```
wsl --install
```

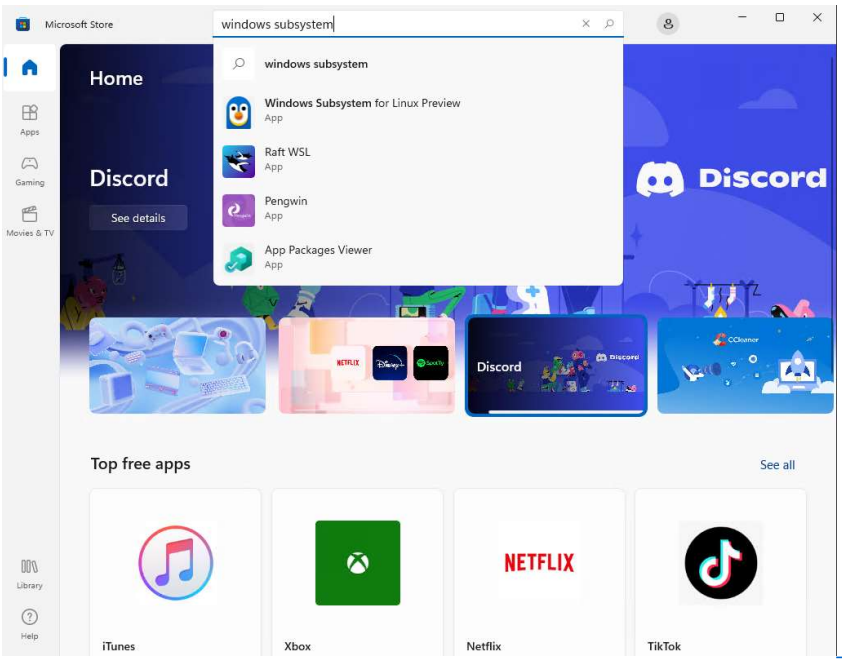
Microsoft Store
windows subsystem
windows subsystem
Windows Subsystem for Linux Preview
App
Raft WSL
App
Pengwin
App
App Packages Viewer
App
Home
Discord
See details
Discord
Top free apps
See all
iTunes
Xbox
Netflix
TikTok

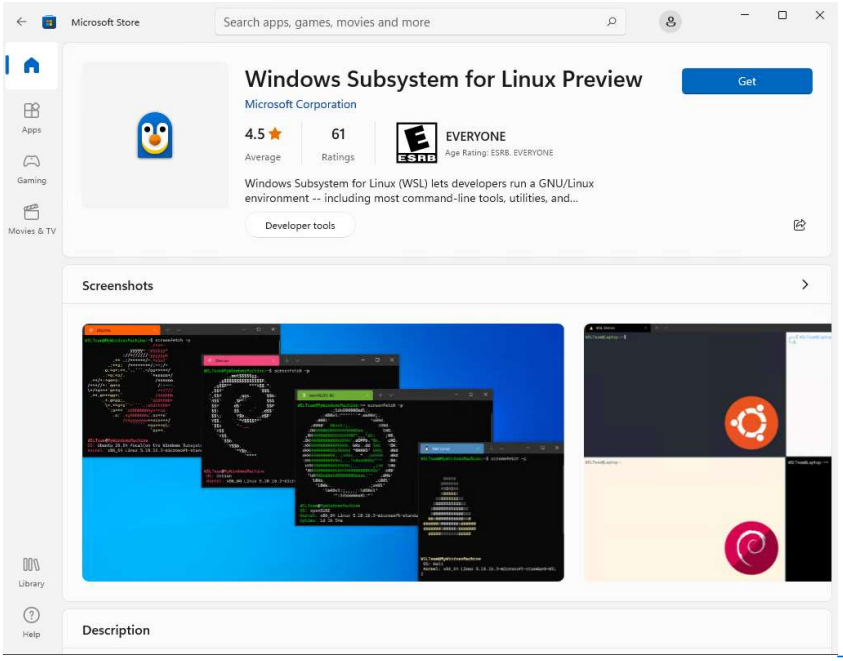
Microsoft Store
Search apps, games, movies and more
Windows Subsystem for Linux Preview
Microsoft Corporation
Get
4.5
Average
61
Ratings
EVERYONE
Age Rating: ESRB. EVERYONE
Windows Subsystem for Linux (WSL) lets developers run a GNU/Linux environment -- including most command-line tools, utilities, and...
Developer tools
Screenshots
Description

Windows Subsystem for Linux Preview
Windows Subsystem for Linux has no installed distributions.
Use 'wsl.exe --list --online' to list available distributions
and 'wsl.exe --install <Distro>' to install.
Distributions can also be installed by visiting the Microsoft Store:
https://aka.ms/wslstore
Press any key to continue...

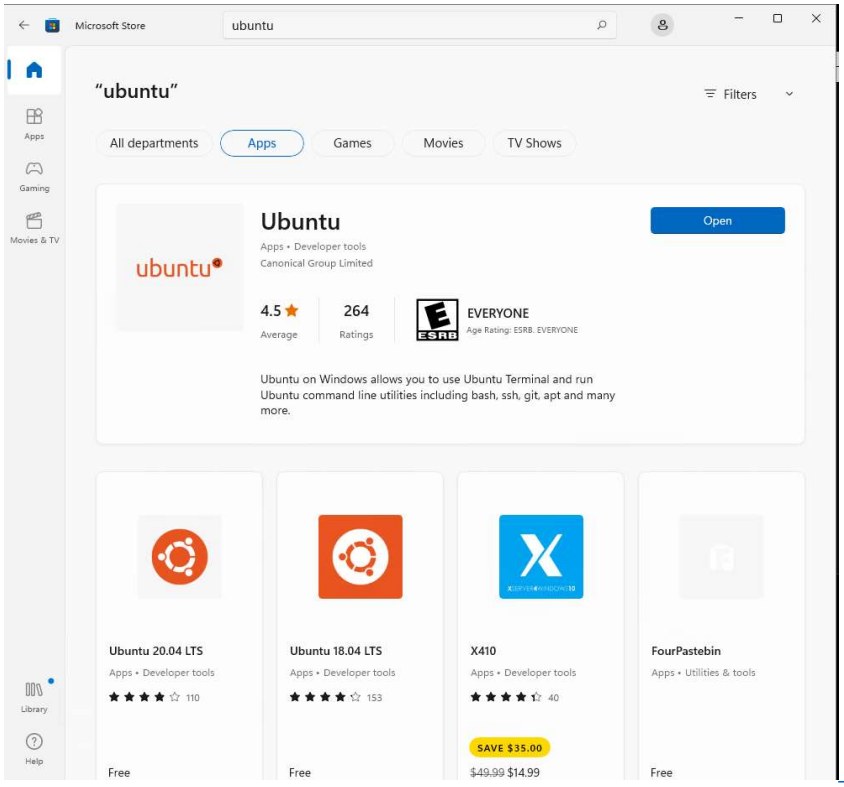
Microsoft Store
ubuntu
"ubuntu"
Filters
All departments
Apps
Games
Movies
TV Shows
Ubuntu
Apps • Developer tools
Canonical Group Limited
Open
4.5
Average
264
Ratings
EVERYONE
Age Rating: ESRB. EVERYONE
Ubuntu on Windows allows you to use Ubuntu Terminal and run Ubuntu command line utilities including bash, ssh, git, apt and many more.
Ubuntu 20.04 LTS
Apps • Developer tools
110
Free
Ubuntu 18.04 LTS
Apps • Developer tools
153
Free
X410
Apps • Developer tools
40
SAVE $35.00
$49.99 $14.99
FourPastebin
Apps • Utilities & tools
Free
Apps
Gaming
Movies & TV
Library
Help

-

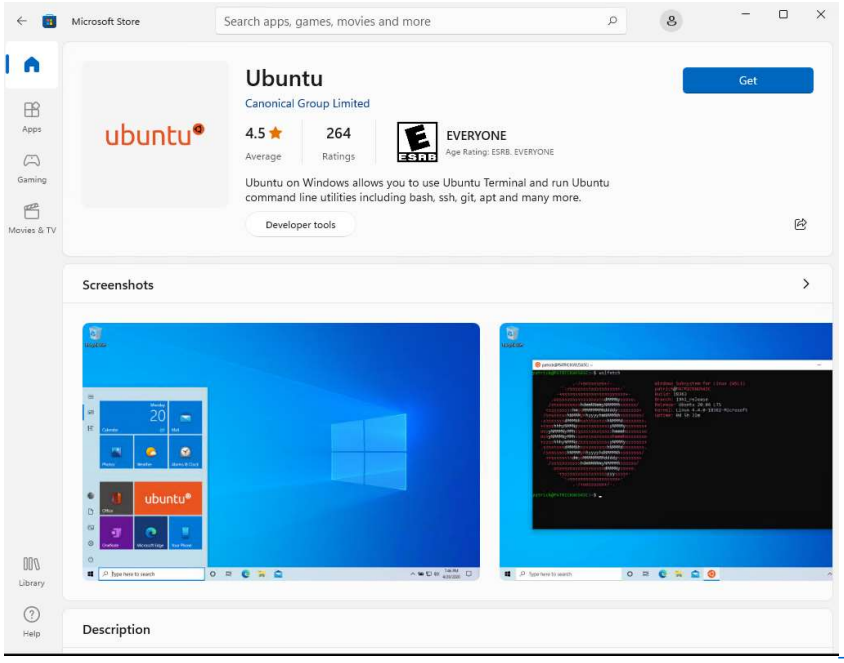
Microsoft Store
Search apps, games, movies and more
Apps
Gaming
Movies & TV
Library
Help
Ubuntu
Canonical Group Limited
Get
4.5
Average
264
Ratings
EVERYONE
Age Rating: ESRB. EVERYONE
Ubuntu on Windows allows you to use Ubuntu Terminal and run Ubuntu command line utilities including bash, ssh, git, apt and many more.
Developer tools
Screenshots
Description

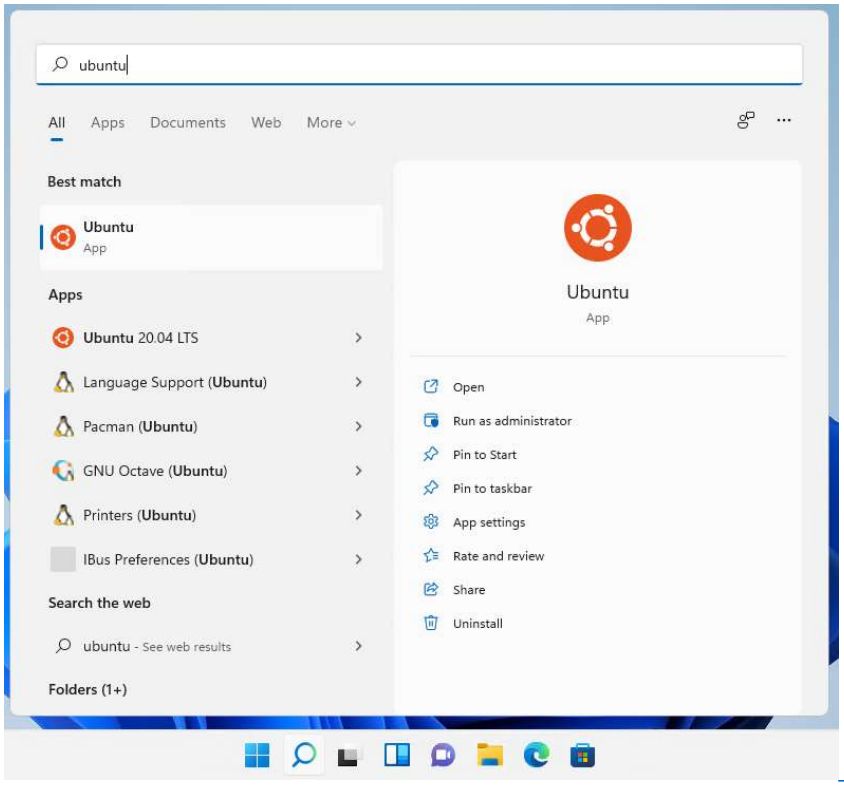
ubuntu
All
Apps
Documents
Web
More
Best match
Ubuntu
App
Apps
Ubuntu 20.04 LTS
Language Support (Ubuntu)
Pacman (Ubuntu)
GNU Octave (Ubuntu)
Printers (Ubuntu)
IBus Preferences (Ubuntu)
Search the web
ubuntu - See web results
Folders (1+)
Ubuntu
App
Open
Run as administrator
Pin to Start
Pin to taskbar
App settings
Rate and review
Share
Uninstall

```
wsl --list --online
```

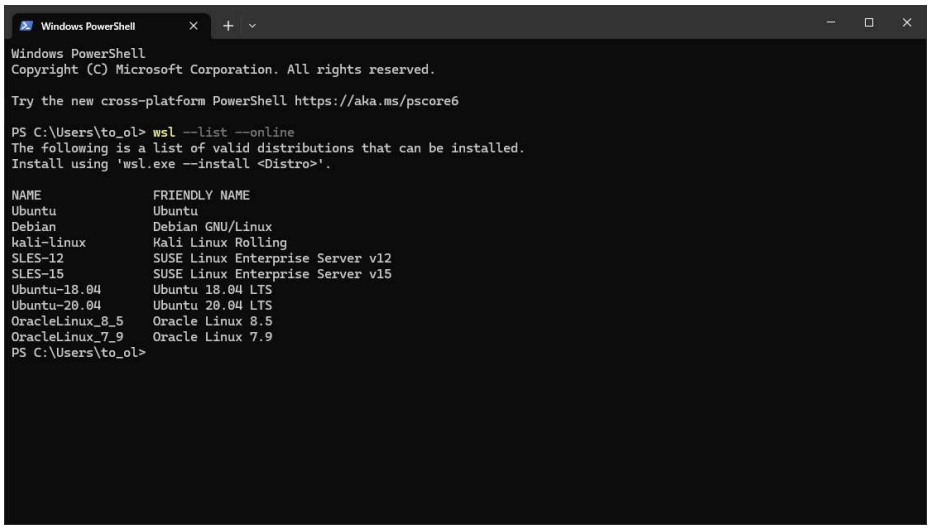


```
wsl --install -d Ubuntu-20.04
```

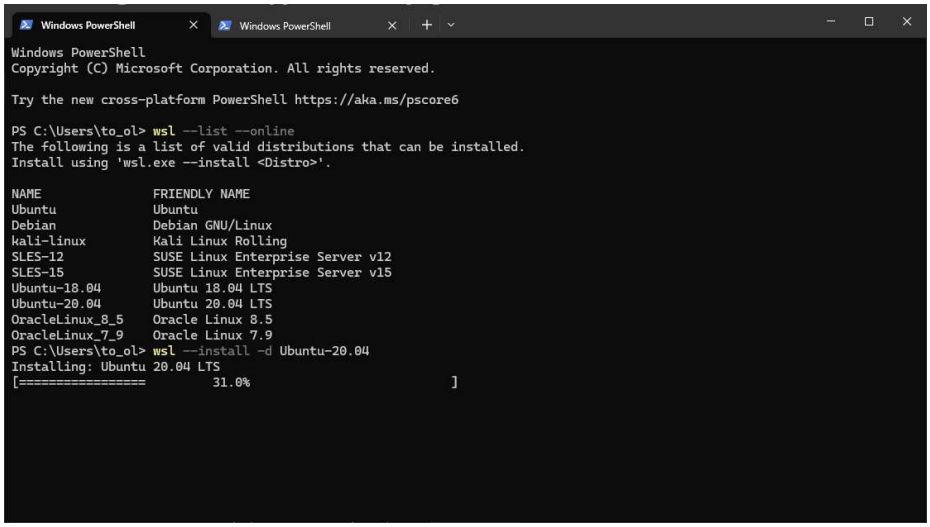


```
wsl -l -v
```

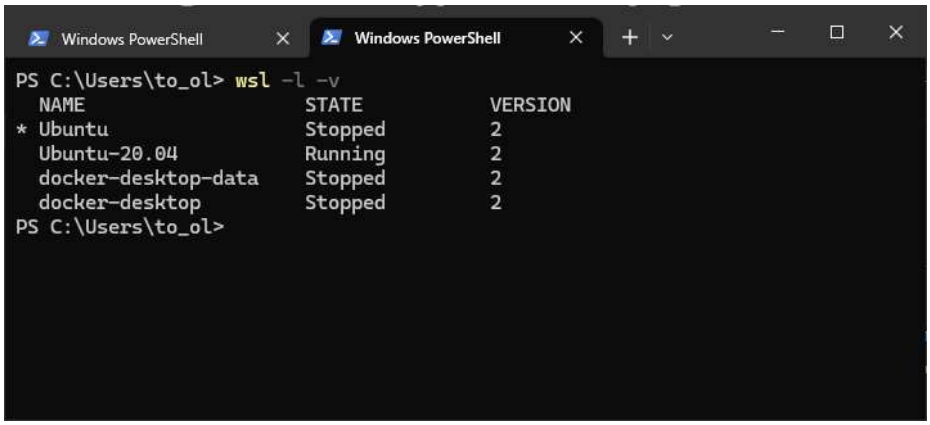

```
sudo apt update
```

```
sudo apt full-upgrade
```

```
[boot]
systemd=true
```

```
wsl --shutdown
```

```
sudo apt update
```

```
sudo apt install x11-apps
```

```
xeyes &
```

```
xcalc
```

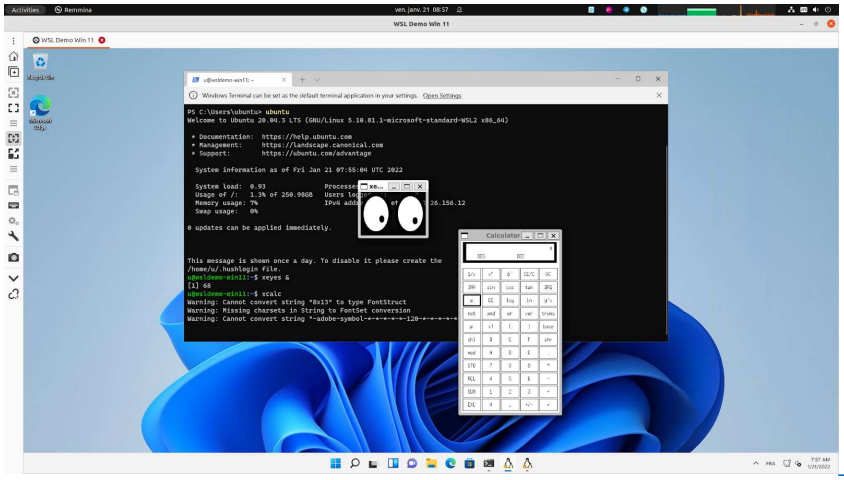

```
sudo apt install octave
```

```
octave --gui &
```

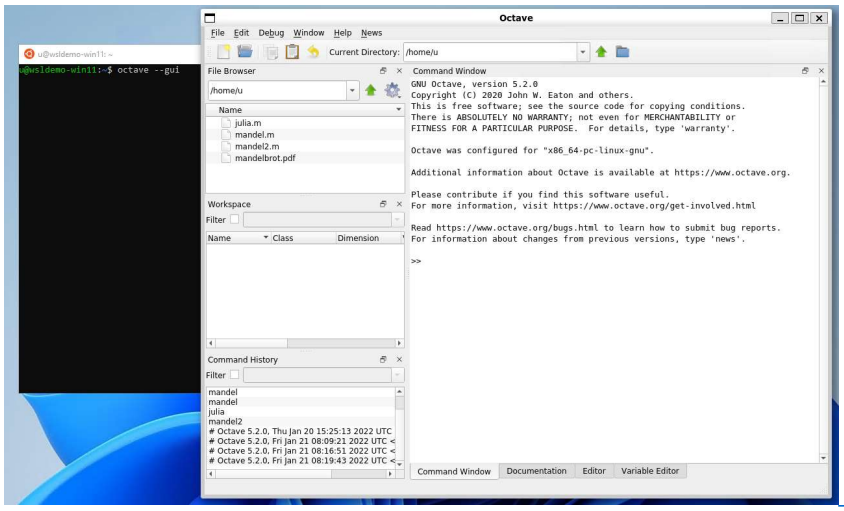

```
#{

Inspired by the work of Bruno Girin ([Geek Thoughts: Fractals with Octave: Classic Mandelbrot and Julia](http://brunogirin.blogspot.com/200

Calculate a Julia set

zmin: Minimum value of c

zmax: Maximum value of c

hpx: Number of horizontal pixels

niter: Number of iterations

c: A complex number

#}

function M = julia(zmin, zmax, hpx, niter, c)

%% Number of vertical pixels

vpx=round(hpx*abs(imag(zmax-zmin)/real(zmax-zmin)));

%% Prepare the complex plane

[zRe,zIm]=meshgrid(linspace(real(zmin),real(zmax),hpx),

linspace(imag(zmin),imag(zmax),vpx));

z=zRe+i*zIm;

M=zeros(vpx,hpx);

%% Generate Julia

for s=1:niter

mask=abs(z)<2;

M(mask)=M(mask)+1;

z(mask)=z(mask).^2+c;

end

M(mask)=0;

end





Jc1=julia(-1.6+1.2i, 1.6-1.2i, 640, 128, -0.75+0.2i);

imagesc(Jc1)

axis off

colormap('default');
```

Editor
File Edit View Debug Run Help
Save File and Run
julia.m
juliatest.m
Jc1=julia(-1.6+1.2i,1.6-1.2i,640,128,-0.75+0.2i);
imagesc(Jc1)
axis off
colormap('default');

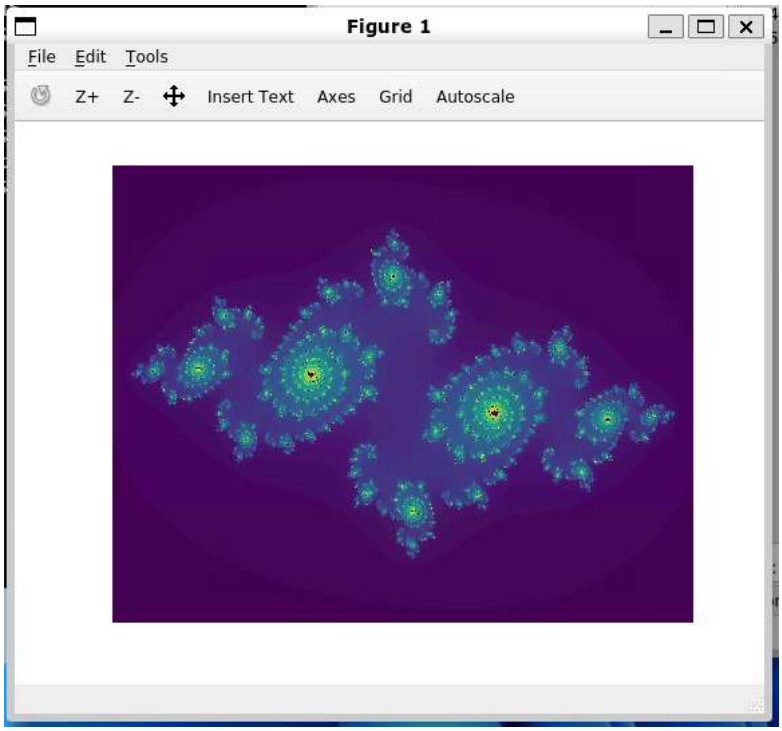
Figure 1
File Edit Tools
Z+ Z- Insert Text Axes Grid Autoscale

- [illegible]
- [illegible]
- [illegible]
- [illegible]
- [illegible]

- [illegible]
- [illegible]

-
-
-