BE PREPARED FOR

JEE

MAIN & ADVANCED

EDITION 2018

# Play with Graphs

Amit M. Agarwal

arihant

Scanned by CamScanner

BE PREPARED FOR

JEE

MAIN & ADVANCED

# Play with Graphs

Amit M. Agarwal

ARIHANT PRAKASHAN, MEERUT

Scanned by CamScanner

# ARIHANT PRAKASHAN, MEERUT

All rights reserved

© Author

No part of this publication may be re-produced, stored in a retrieval system or by any means, electronic mechanical, photocopying, recording, scanning, web or otherwise without the written permission of the publisher. Arihant has obtained all the information in this book from the sources believed to be reliable and true. However, Arihant or its editors or authors or illustrators don't take any responsibility for the absolute accuracy of any information published, and the damages or loss suffered thereupon.

*All disputes subject to Meerut (UP) jurisdiction only.*

Administrative & Production Offices

**Regd. Office** 'Ramchhaya' 4577/15, Agarwal Road, Darya Ganj, New Delhi -110002
Tele: 011- 47630600, 43518550; Fax: 011- 23280316

**Head Office** Kalindi, TP Nagar, Meerut (UP) - 250002
Tel: 0121-2401479, 2512970, 4004199; Fax: 0121-2401648

Sales & Support Offices

Agra, Ahmedabad, Bengaluru, Bhubaneswar, Bareilly, Chennai, Delhi, Guwahati, Hyderabad, Jaipur, Jhansi, Kolkata, Lucknow, Meerut, Nagpur & Pune

ISBN 978-93-11126-12-8

Price ₹195.00

Typeset by Arihant DTP Unit at Meerut

Printed & Bound by Arihant Publications (I) Ltd. (Press Unit)

For further information about the books from Arihant,
log on to www.arihantbooks.com or email to info@arihantbooks.com

Scanned by CamScanner

# CONTENTS


## 1. Introduction to Graphs

1.1 Algebraic functions
   1. Polynomial function
   2. Rational function
   3. Irrational function
   4. Piecewise functions

1.2 Transcendental functions
   1. Trigonometric function
   2. Exponential function
   3. Logarithmic function
   4. Geometrical curves

1.3 Trigonometric inequalities

1.4 Solving equations graphically

1-50

## 2. Curvature and Transformations

2.1 Curvature

2.2 Concavity, convexity and points of inflexion

2.3 Plotting of algebraic curves using concavity

2.4 Graphical transformations

2.5 Sketching h(x)= maximum {f(x), g(x)} and h(x)= minimum {f(x), g(x)}

2.6 When f(x), g(x) – f(x) + g(x) = h(x)

2.7 When f(x), g(x) – f(x). g(x) = h(x)

51-137

## 3. Asymptotes, Singular Points and Curve Tracing

3.1 Asymptotes

3.2 Singular points

3.3 Remember for tracing cartesian equation

138-165

## HINTS & SOLUTIONS

166-182


Scanned by CamScanner

Chapter 1

# INTRODUCTION OF GRAPHS

➥ In this section, we shall revise some basic curves which are given as.

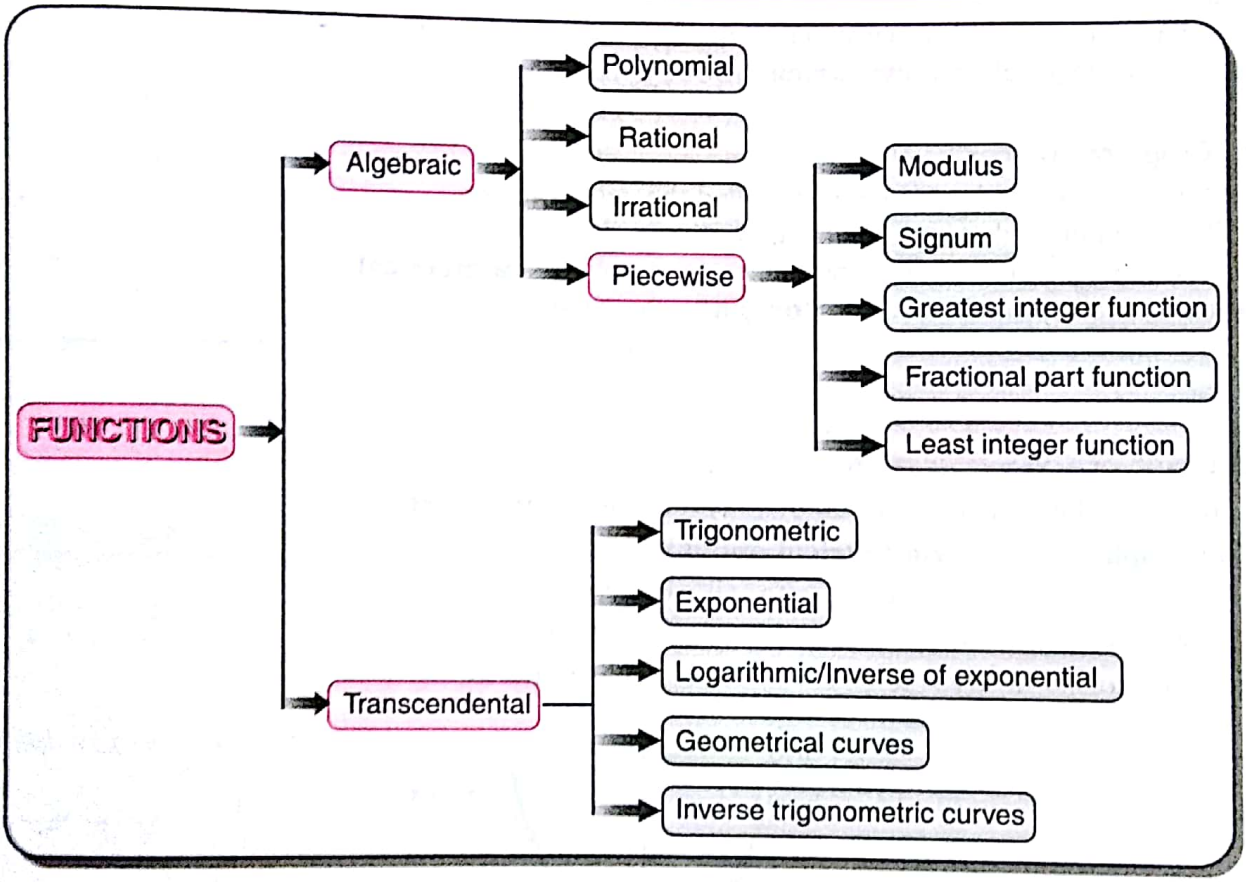


## 1.1 ALGEBRAIC FUNCTIONS

### 1. Polynomial Function

A function of the form:

$$f(x) = a_0 + a_1x + a_2x^2 + \ldots + a_nx^n ;$$

where $n \in N$ and $ga_0, a_1, a_2, \ldots, a_n \in R$.

Then, $f$ is called a polynomial function. "$f(x)$ is also called polynomial in $x$".



Scanned by CamScanner

Some of basic polynomial functions are

**(i) Identity function/Graph of $f(x) = x$**

A function $f$ defined by $f(x) = x$ for all $x \in R$, is called the identity function.

Here, $y = x$ clearly represents a straight line passing through the origin and inclined at an angle of 45° with $x$-axis shown as:

The domain and range of identity functions are both equal to $R$.

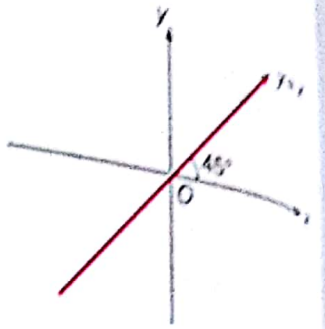


Fig. 1.1

**(ii) Graph of $f(x) = x^2$**

A function given by $f(x) = x^2$ is called the square function.

The domain of square function is $R$ and its range is $R^+ \cup \{0\}$ or $[0, \infty)$

Clearly $y = x^2$, is a parabola. Since $y = x^2$ is an even function, so its graph is **symmetrical about y-axis**, shown as:

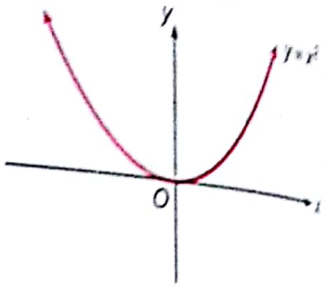


Fig. 1.2

**(iii) Graph of $f(x) = x^3$**

A function given by $f(x) = x^3$ is called the cube function.

The domain and range of cube are both equal to $R$.

Since, $y = x^3$ is an odd function, so its graph is **symmetrical about opposite quadrant**, *i.e.*, **"origin"**, shown as:

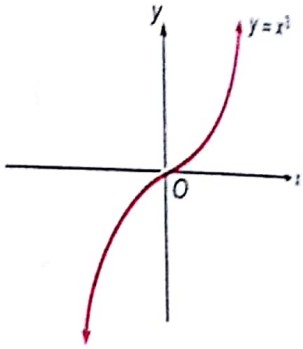


Fig. 1.3

**(iv) Graph of $f(x) = x^{2n}$; $n \in N$**

If $n \in N$, then function $f$ given by $f(x) = x^{2n}$ is an even function. So, its graph is always **symmetrical about y-axis.**

Also, $x^2 > x^4 > x^6 > x^8 > \ldots$ for all $x \in (-1, 1)$

and $x^2 < x^4 < x^6 < x^8 < \ldots$ for all $x \in (-\infty, -1) \cup (1, \infty)$

Graphs of $y = x^2$, $y = x^4$, $y = x^6$,..., etc. are shown as:

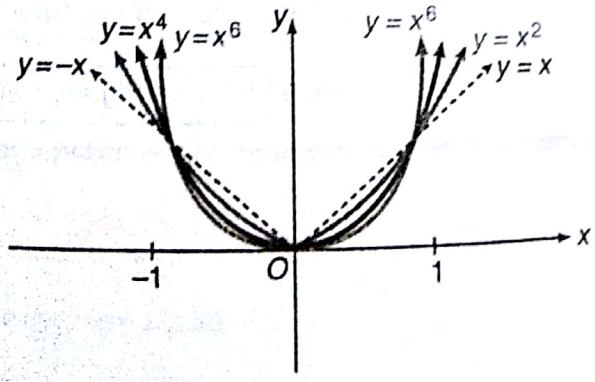


Fig. 1.4

**(v) Graph of $f(x) = x^{2n-1}$; $n \in N$**

If $n \in N$, then the function $f$ given by $f(x) = x^{2n-1}$ is an odd function. So, its graph is **symmetrical about origin or opposite quadrants.**



Scanned by CamScanner

Here, comparison of values of $x, x^3, x^5, \ldots$ for

$x \in (1, \infty)$ $\quad x < x^3 < x^5 < \ldots$

$x \in (0, 1)$ $\quad x > x^3 > x^5 > \ldots$

$x \in (-1, 0)$ $\quad x < x^3 < x^5 < \ldots$

$x \in (-\infty, -1)$ $\quad x > x^3 > x^5 > \ldots$

Graphs of $f(x) = x$, $f(x) = x^3$, $f(x) = x^5, \ldots$ are shown as in Fig. 1.5

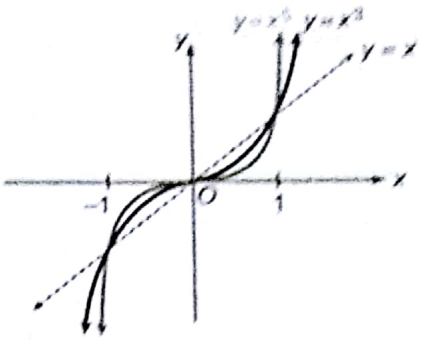


Fig. 1.5

## 2. Rational Expression

A function obtained by dividing a polynomial by another polynomial is called a rational function.

$$\Rightarrow \quad f(x) = \frac{P(x)}{Q(x)}$$

$$\text{Domain} \in R - \{x \mid Q(x) = 0\}$$

i.e., domain $\in R$ except those points for which denominator $= 0$.

### Graphs of some Simple Rational Functions

**(i) Graph of $f(x) = \frac{1}{x}$**

A function defined by $f(x) = \frac{1}{x}$ is called the reciprocal function or rectangular hyperbola, with coordinate axis as asymptotes. The domain and range of $f(x) = \frac{1}{x}$ is $\boldsymbol{R - \{0\}}$.

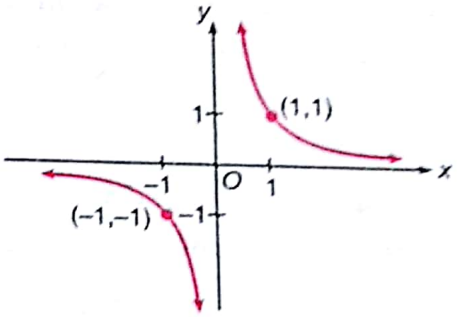


Fig. 1.6

Since, $f(x)$ is odd function, so its graph is **symmetrical about opposite quadrants.** Also, we observe

$$\lim_{x \to 0^+} f(x) = +\infty \quad \text{and} \quad \lim_{x \to 0^-} f(x) = -\infty \ .$$

and

$$\text{as } x \to \pm\infty \ \Rightarrow f(x) \to 0$$

Thus, $f(x) = \frac{1}{x}$ could be shown as in Fig. 1.6.

**(ii) Graph of $f(x) = \frac{1}{x^2}$**

Here, $f(x) = \frac{1}{x^2}$ is an even function, so its graph is **symmetrical about y-axis.**

Domain of $f(x)$ is $R - \{0\}$ and range is $(0, \infty)$.

Also, as $y \to \infty$ as $\lim_{x \to 0^+} f(x)$ or $\lim_{x \to 0^-} f(x)$ .

and $y \to 0$ as $\lim_{x \to \pm\infty} f(x)$.

Thus, $f(x) = \frac{1}{x^2}$ could be shown as in Fig. 1.7.

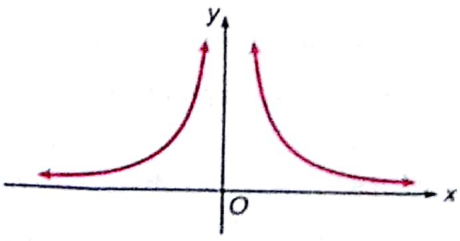


Fig. 1.7



Scanned by CamScanner

**(iii) Graph of $f(x) = \frac{1}{x^{2n-1}}$; $n \in N$**

Here, $f(x) = \frac{1}{x^{2n-1}}$ is an odd function, so its graph is **symmetrical in opposite quadrants.**

Also, $y \to \infty$ when $\lim_{x \to 0^+} f(x)$ and

$y \to -\infty$ when $\lim_{x \to 0^-} f(x)$.

Thus, the graph for $f(x) = \frac{1}{x^3}$; $f(x) = \frac{1}{x^5}, \ldots$, etc. will be similar to the graph of $f(x) = \frac{1}{x}$ **which has asymptotes as coordinate axes,** shown as in Fig. 1.8

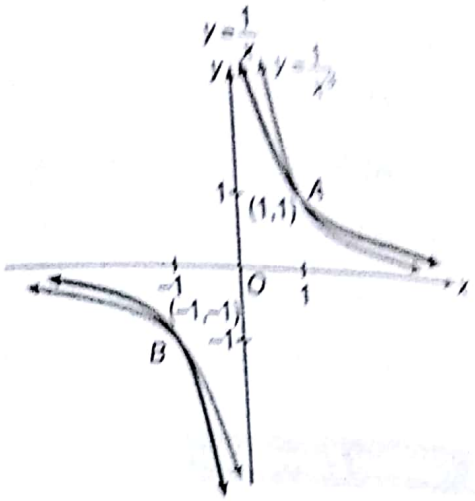


Fig. 1.8

**(iv) Graph of $f(x) = \frac{1}{x^{2n}}$; $n \in N$**

We observe that the function $f(x) = \frac{1}{x^{2n}}$ is an even function, so its graph is **symmetrical about y-axis.**

Also, $y \to \infty$ as $\lim_{x \to 0^+} f(x)$ or $\lim_{x \to 0^-} f(x)$

and $y \to 0$ as $\lim_{x \to -\infty} f(x)$ or $\lim_{x \to +\infty} f(x)$.

The values of $y$ decrease as the values of $x$ increase.

Thus, the graph of $f(x) = \frac{1}{x^2}$; $f(x) = \frac{1}{x^4}, \ldots$, etc. will be similar as the graph of $f(x) = \frac{1}{x^2}$, which has **asymptotes as coordinate axis.** Shown as in Fig. 1.9.

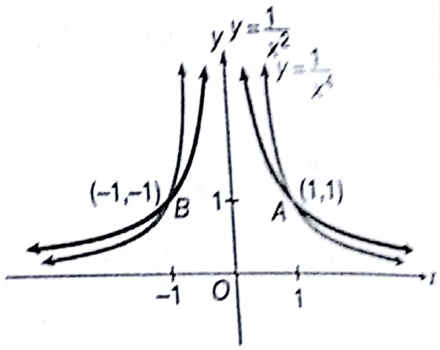


Fig. 1.9

## 3. Irrational Function

The algebraic function containing terms having non-integral rational powers of $x$ are called irrational functions.

### Graphs of Some Simple Irrational Functions

**(i) Graph of $f(x) = x^{1/2}$**

Here; $f(x) = \sqrt{x}$ is the portion of the parabola $y^2 = x$, which lies above x-axis.

Domain of $f(x) \in R^+ \cup \{0\}$ or $[0, \infty)$

and range of $f(x) \in R^+ \cup \{0\}$ or $[0, \infty)$.

Thus, the graph of $f(x) = x^{1/2}$ is shown as;

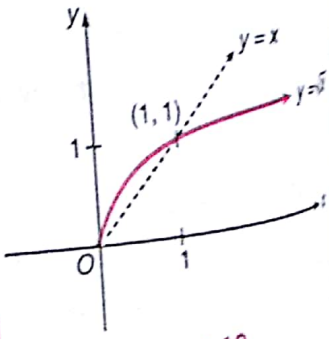


Fig. 1.10

**Note** If $f(x) = x^n$ and $g(x) = x^{1/n}$, then $f(x)$ and $g(x)$ are inverse of each other.
$\therefore$ $f(x) = x^n$ and $g(x) = x^{1/n}$ is the mirror image about $y = x$.



Scanned by CamScanner

**(ii) Graph of $f(x) = x^{1/3}$**

As discussed above, if $g(x) = x^3$. Then $f(x) = x^{1/3}$ is image of $g(x)$ about $y = x$.

where domain $f(x) \in R$.

and range of $f(x) \in R$.

Thus, the graph of $f(x) = x^{1/3}$ is shown in Fig. 1.11;

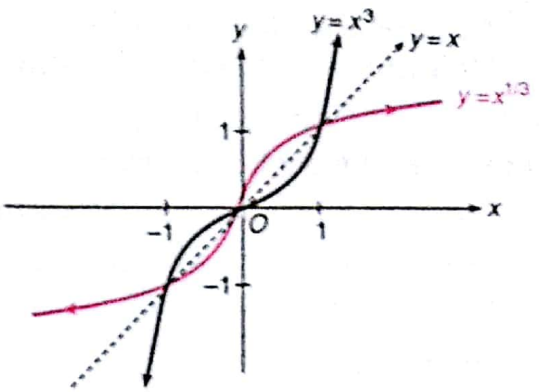


Fig. 1.11

**(iii) Graph of $f(x) = x^{1/2n}$; $n \in N$**

Here, $f(x) = x^{1/2n}$ is defined for all $x \in [0, \infty)$ and the values taken by $f(x)$ are positive.

So, domain and range of $f(x)$ are $[0, \infty)$.

Here, the graph of $f(x) = x^{1/2n}$ is the mirror image of the graph of $f(x) = x^{2n}$ about the line $y = x$, when $x \in [0, \infty)$.

Thus, $f(x) = x^{1/2}$, $f(x) = x^{1/4}$, ... are shown as;

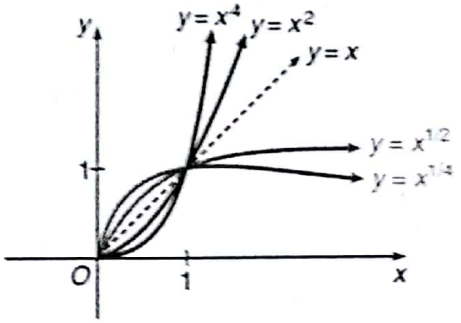


Fig. 1.12

**(iv) Graph of $f(x) = x^{1/2n-1}$, when $n \in N$**

Here, $f(x) = x^{1/2n-1}$ is defined for all $x \in R$. So, domain of $f(x) \in R$, and range of $f(x) \in R$. Also the graph of $f(x) = x^{1/2n-1}$ is the mirror image of the graph of $f(x) = x^{2n-1}$ about the line $y = x$ when $x \in R$.

Thus, $f(x) = x^{1/3}$, $f(x) = x^{1/5}$, ..., are shown as;

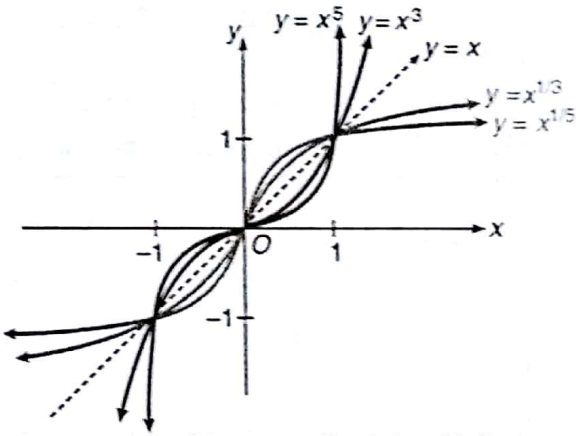


Fig. 1.13

**Note** We have discussed some of the simple curves for Polynomial, Rational and Irrational functions. Graphs of the some more difficult rational functions will be discussed in chapter 3. Such as;

$$y = \frac{x}{x+1}, \quad y = \frac{1}{x^2-1}, \quad y = \frac{x^2+x+1}{x^2-x+1}, \ldots.$$

## 4. Piecewise Functions

As discussed piecewise functions are:

(a) Absolute value function (or modulus function),
(b) Signum function.
(c) Greatest integer function.
(d) Fractional part function.
(e) Least integer function.

**(a) Absolute value function (or modulus function)**

$$y = |x| = \begin{cases} x, & x \geq 0 \\ -x, & x < 0 \end{cases}$$



©intrepidGeeks

Scanned by CamScanner

"It is the numerical value of $x$".
"It is symmetric about $y$-axis" where domain $\in R$
and range $\in [0, \infty)$.

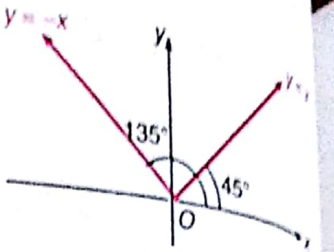

Fig. 1.14

**Properties of modulus functions**

(i) $|x| \le a \Rightarrow -a \le x \le a$ ; $(a \ge 0)$
(ii) $|x| \ge a \Rightarrow x \le -a$ or $x \ge a$ ; $(a \ge 0)$
(iii) $|x \pm y| \le |x| + |y|$
(iv) $|x \pm y| \ge ||x| - |y||$

### (b) Signum function; $y = Sgn(x)$

It is defined by;

$$y = Sgn(x) = \begin{cases} \frac{|x|}{x} \text{ or } \frac{x}{|x|}; & x \neq 0 \\ 0; & x = 0. \end{cases} = \begin{cases} +1, & \text{if } x > 0 \\ -1, & \text{if } x < 0 \\ 0, & \text{if } x = 0 \end{cases}$$

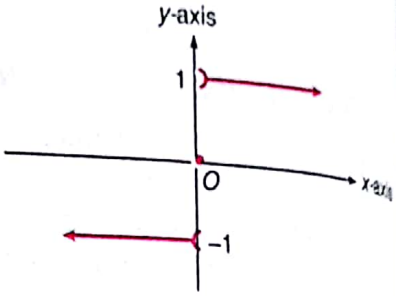

Fig. 1.15

Here, Domain of $f(x) \in R$.
and Range of $f(x) \in \{-1, 0, 1\}$.

### (c) Greatest integer function

$[x]$ indicates the integral part of $x$ which is nearest and smaller integer to $x$. It is also known as **floor of $x$**.

Thus, $[2.3] = 2$, $[0.23] = 0$, $[2] = 2$, $[-8.0725] = -9, \ldots$.

In general;

$n \le x < n + 1$ $(n \in \text{Integer}) \Rightarrow [x] = n$.

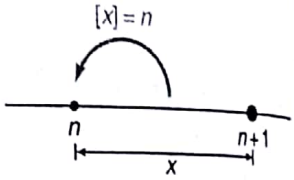

Fig. 1.16

Here, $f(x) = [x]$ could be expressed graphically as;

| $x$ | $[x]$ |
|---|---|
| $0 \le x < 1$ | 0 |
| $1 \le x < 2$ | 1 |
| $2 \le x < 3$ | 2 |

Thus, $f(x) = [x]$ could be shown as;

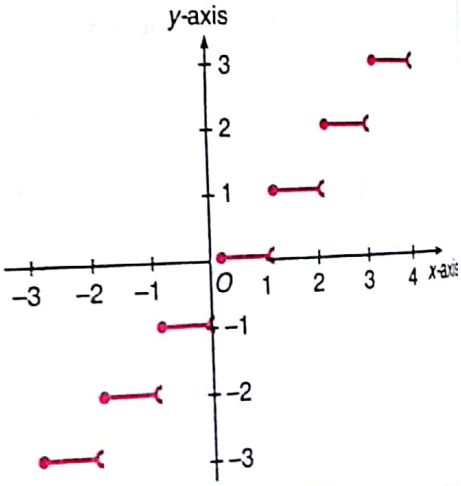

Fig. 1.17

**Properties of greatest integer function**

(i) $[x] = x$ holds, if $x$ is integer.

(ii) $[x + I] = [x] + I$, if $I$ is integer.

(iii) $[x + y] \ge [x] + [y]$.

(iv) If $[\phi(x)] \ge I$, then $\phi(x) \ge I$.

(v) If $[\phi(x)] \le I$, then $\phi(x) < I + 1$.

(vi) $[-x] = -[x]$, if $x \in$ integer.

(vii) $[-x] = -[x] - 1$, if $x \notin$ integer.

"It is also known as **stepwise function/floor of $x$.**"



Scanned by CamScanner

### (d) Fractional part of function

Here, $\{.\}$ denotes the fractional part of $x$. Thus, in $y = \{x\}$.

$$x = [x] + \{x\} = I + f \text{ ; where } I = [x] \text{ and } f = \{x\}$$

$$\therefore \quad y = \{x\} = x - [x], \text{ where } 0 \le \{x\} < 1; \text{ shown as:}$$

| $x$ | $\{x\}$ |
|---|---|
| $0 \le x < 1$ | $x$ |
| $1 \le x < 2$ | $x - 1$ |
| $2 \le x < 3$ | $x - 2$ |
| $-1 \le x < 0$ | $x + 1$ |
| $-2 \le x < -1$ | $x + 2$ |

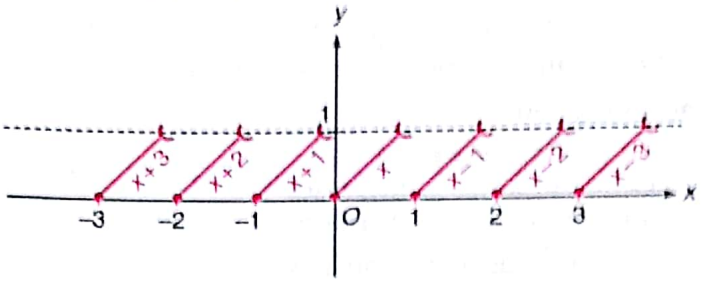


Fig. 1.18

**Properties of fractional part of x**

(i) $\{x\} = x$ ; if $0 \le x < 1$

(ii) $\{x\} = 0$ ; if $x \in$ integer.

(iii) $\{-x\} = 1 - \{x\}$ ; if $x \in$ integer.

### (e) Least integer function

$$y = (x) = \lceil x \rceil,$$

$(x)$ or $\lceil x \rceil$ indicates the integral part of $x$ which is nearest and greatest integer to $x$.

**It is known as ceiling of x.**

Thus, $\lceil 2.3023 \rceil = 3$, $(0.23) = 1$, $(-8.0725) = -8$, $(-0.6) = 0$

In general, $n < x \le n + 1 \quad (n \in \text{integer})$

*i.e.*, $\lceil x \rceil$ or $(x) = n + 1$

shown as;

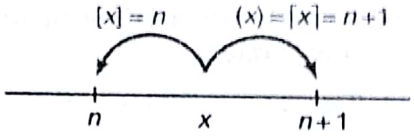


Fig. 1.19

Here, $f(x) = (x) = \lceil x \rceil$, can be expressed graphically as:

| $x$ | $\lceil x \rceil = (x)$ |
|---|---|
| $-1 < x \le 0$ | 0 |
| $0 < x \le 1$ | 1 |
| $1 < x \le 2$ | 2 |
| $-2 < x \le -1$ | −1 |
| $-3 < x \le -2$ | −2 |

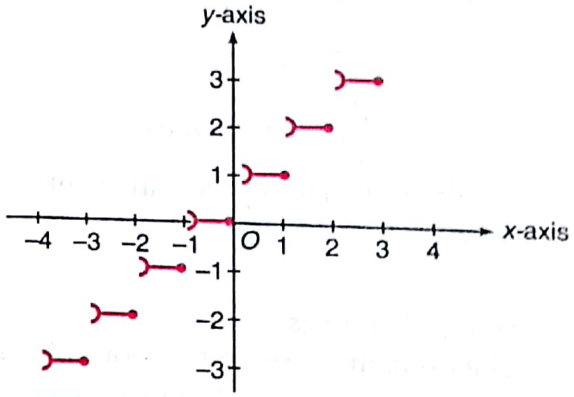


Fig. 1.20

**Properties of least integer function**

(i) $(x) = \lceil x \rceil = x$, if $x$ is integer.

(ii) $(x + I) = \lceil x + I \rceil = (x) + I$ ; if $I \in$ integer.

(iii) Greatest integer converts $x = I + f$ to $[x] = I$ while $\lceil x \rceil$ converts to $(I + 1)$.

**Note** We shall discuss the curves:
$y = \{\sin x\}$, $y = \{x^3\}$, $y = \{\sin^{-1}(\sin x)\}$ $y = [\sin x]$, etc. in **chapter 2. (Curvature and Transformations).**



Scanned by CamScanner

# 1.2 TRANSCENDENTAL FUNCTIONS

## 1. Trigonometric Function

### (a) Sine function

Here, $f(x) = \sin x$ can be discussed in two ways *i.e.*, Graph diagram and Circle diagram wh...

Domain of sine function is "$R$" and range is $[-1, 1]$.

**Graph diagram**

(On $x$-axis and $y$-axis)

$f(x) = \sin x$, increases strictly from $-1$ to $1$ as $x$ increases from $-\frac{\pi}{2}$ to $\frac{\pi}{2}$, decreases strictly from $1$ to $-1$ as $x$ increases from $\frac{\pi}{2}$ to $\frac{3\pi}{2}$ and so on. We have graph as;

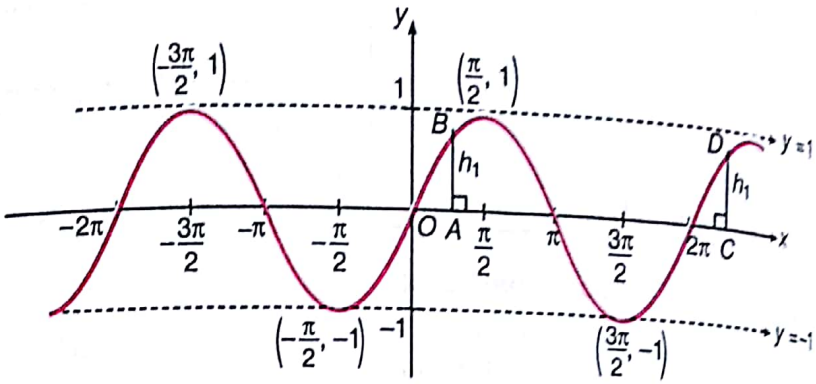


Fig. 1.21

Here, the height is same after every interval of $2\pi$. (*i.e.*, In above figure, $AB = CD$ after every interval of $2\pi$).

$\therefore$ $\sin x$ is called periodic function with period $2\pi$.

**Circle diagram**

(On trigonometric plane or using quadrants). Let a circle of radius '1', *i.e.*, unit circle.

Then, $\sin\alpha = \frac{a}{1}$,

$\sin\beta = \frac{b}{1}$,

$\sin\gamma = -\frac{c}{1}$,

$\sin\delta = -\frac{d}{1}, \ldots,$ shown as.

$\therefore$ $\sin x$ generates a circle of radius '1'.

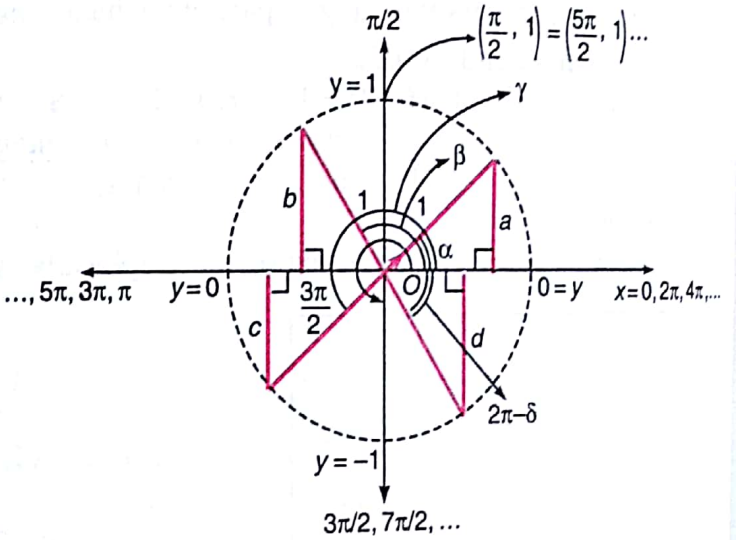


Fig. 1.22

### (b) Cosine function

Here, $f(x) = \cos x$

The domain of cosine function is $R$ and the range is $[-1, 1]$.

**Graph diagram (on $x$-axis and $y$-axis)**

As discussed, $\cos x$ decreases strictly from 1 to $-1$ as $x$ increases from 0 to $\pi$, increases strictly from $-1$ to 1 as $x$ increases from $\pi$ to $2\pi$ and so on. Also, $\cos x$ is periodic with period $2\pi$.

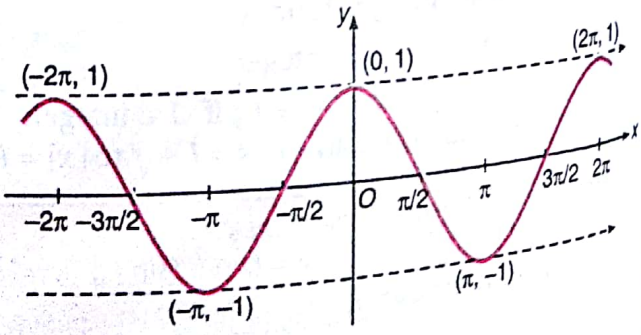


Fig. 1.23



Scanned by CamScanner

**Circle diagram**

Let a circle of radius '1', *i.e.*, a unit circle.

Then, $\cos\alpha = \frac{a}{1}$, $\cos\beta = -\frac{b}{1}$,

$\cos\gamma = \frac{c}{1}$, $\cos\delta = -\frac{d}{1}$

$\therefore$ $\cos x$ generates a circle of **radius '1'**.

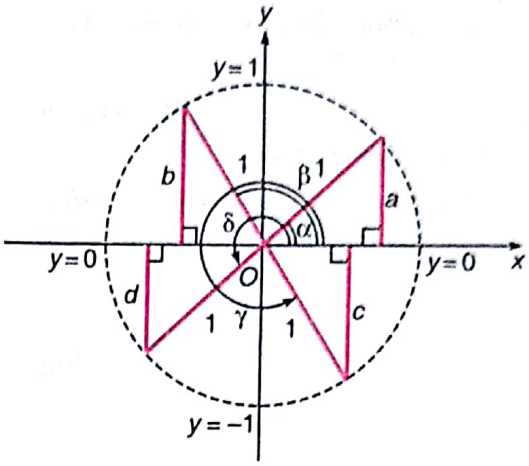


Fig. 1.24

## (c) Tangent function

$f(x) = \tan x$

The domain of the function $y = \tan x$ is;

$R - \left\{\pm\frac{\pi}{2}, \pm\frac{3\pi}{2}, \pm\frac{5\pi}{2}, \ldots\right\}$

*i.e.*, $R - \left\{(2n+1)\frac{\pi}{2}\right\}$

and Range $\in R$ or $(-\infty, \infty)$.

The function $y = \tan x$ increases strictly from $-\infty$ to $+\infty$ as $x$ increases from

$-\frac{\pi}{2}$ to $\frac{\pi}{2}$, $\frac{\pi}{2}$ to $\frac{3\pi}{2}$, $\frac{3\pi}{2}$ to $\frac{5\pi}{2}$, ... and so on.

The graph is shown as :

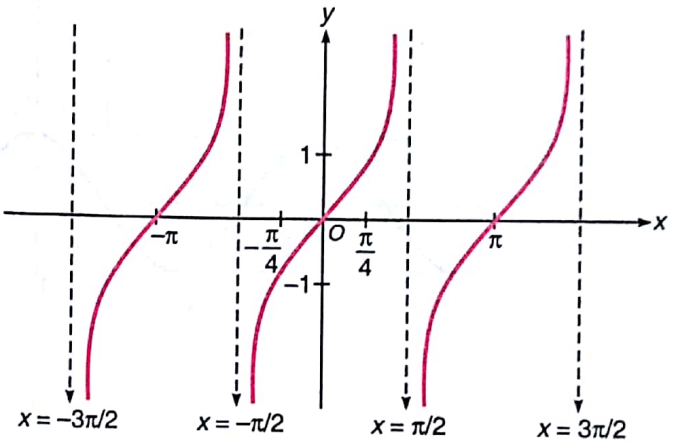


Fig. 1.25

**Note** Here, the curve tends to meet at $x = \pm\frac{\pi}{2}, \pm\frac{3\pi}{2} \pm\frac{5\pi}{2}, \ldots$ but never meets or tends to infinity.

$\therefore$ $x = \pm\frac{\pi}{2}, \pm\frac{3\pi}{2}, \pm\frac{5\pi}{2}$ ... are asymptotes to $y = \tan x$.

## (d) Cosecant function

$f(x) = \text{cosec } x$

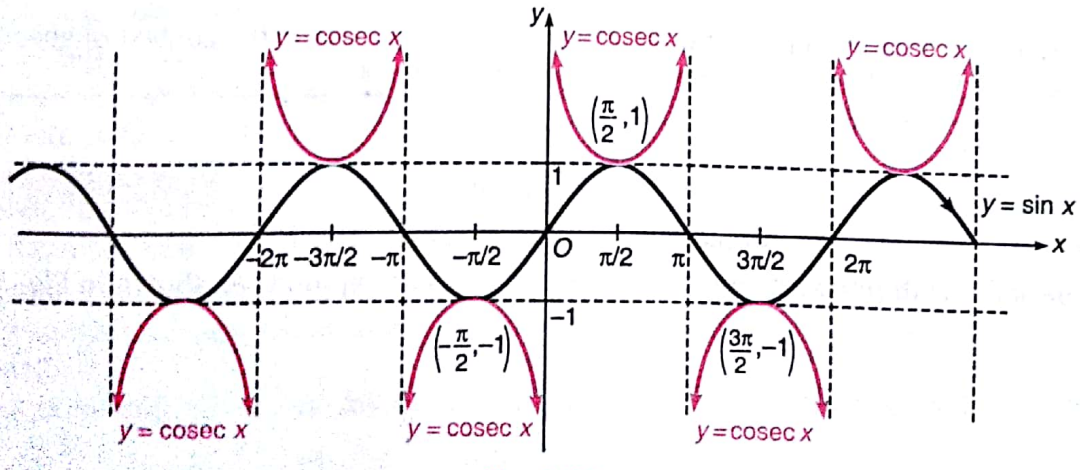


Fig. 1.26



Scanned by CamScanner

Here, domain of $y = \text{cosec } x$ is,

$$R - \{0, \pm\pi, \pm 2\pi, \pm 3\pi, \ldots\}$$

$$R - \{n\pi \mid n \in z\} \quad \text{and} \quad \text{range} \in R - (-1, 1).$$

*i.e.*,

as shown in Fig. 1.26.

The function $y = \text{cosec } x$ is periodic with period $2\pi$.

### (e) Secant function

$$f(x) = \sec x$$

Here,

$$\text{domain} \in R - \left\{(2n+1)\frac{\pi}{2} \,\middle|\, n \in z\right\}$$

$$\text{Range} \in R - (-1, 1)$$

Shown as:

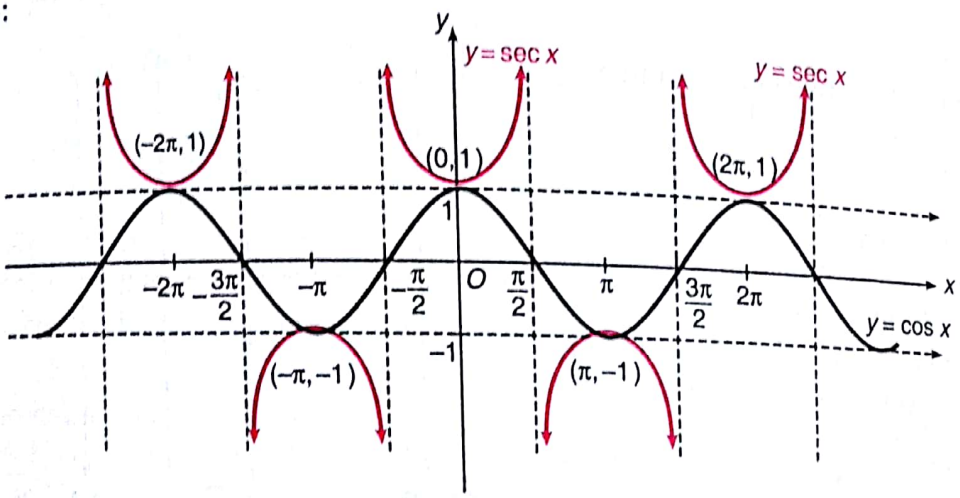


Fig. 1.27

The function $y = \sec x$ is periodic with period $2\pi$.

**Note** (i) The curve $y = \text{cosec } x$ tends to meet at $x = 0, \pm\pi, \pm 2\pi, \ldots$ at infinity.

$\therefore$ $x = 0, \pm\pi, \pm 2\pi, \ldots$

or $x = n\pi$, $n \in$ integer are asymptote to $y = \text{cosec } x$.

(ii) The curve $y = \sec x$ tends to meet at $x = \pm\frac{\pi}{2} \pm \frac{3\pi}{2}, \ldots$ at infinity.

$\therefore x = \pm\frac{\pi}{2}, \pm\frac{3\pi}{2}, \pm\frac{5\pi}{2}, \ldots$ or $x = (2n+1)\frac{\pi}{2}$, $n \in$ integer are asymptote to $y = \text{cosec } x$.

Here, we have used the notation of asymptotes of a curve in the context of special curves, but we would have a detailed discussion in chapter 3.

### (f) Cotangent function

$$f(x) = \cot x$$

Here,

$$\text{domain} \in R - \{n\pi \mid n \in z\} \quad \text{Range} \in R.$$

which is periodic with period $\pi$, and has $x = n\pi$, $n \in z$ as asymptotes. As shown in Fig. 1.28;



Scanned by CamScanner

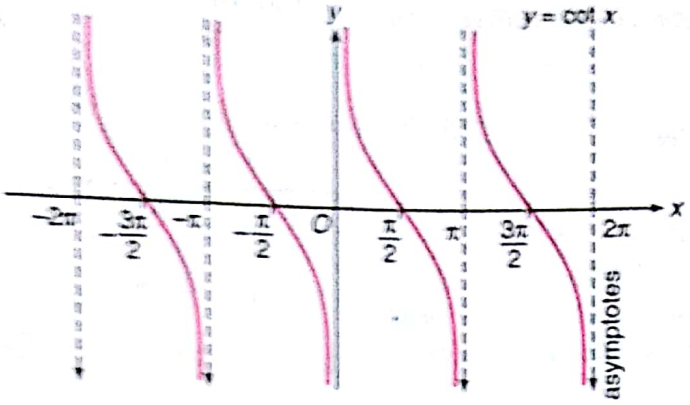


Fig. 1.28

## 2. Exponential Function

Here, $f(x) = a^x$, $a > 0$, $a \neq 1$, and $x \in R$, where domain $\in R$,

Range $\in (0, \infty)$.

**Case I.** $a > 1$

Here, $f(x) = y = a^x$ increase with the increase in $x$, *i.e.*, $f(x)$ is increasing function on $R$.

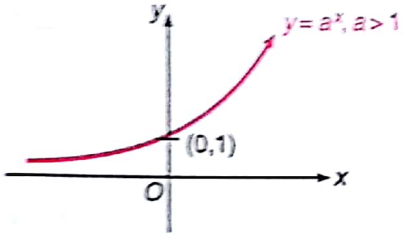


Fig. 1.29

**For example;**

$y = 2^x$, $y = 3^x$, $y = 4^x$,... have;

$2^x < 3^x < 4^x < \ldots$ **for** $x > 1$

and $2^x > 3^x > 4^x > \ldots$ **for** $0 < x < 1$.

and they can be shown as;

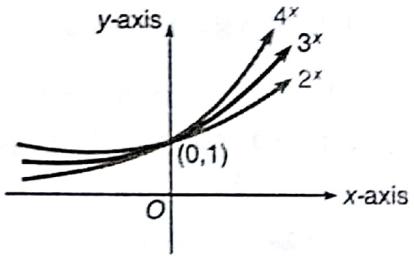


Fig. 1.30

**Case II.** $0 < a < 1$

Here, $f(x) = a^x$ decrease with the increase in $x$, *i.e.*, $f(x)$ is decreasing function on $R$.

**"In general, exponential function increases or decreases as $(a > 1)$ or $(0 < a < 1)$ respectively".**

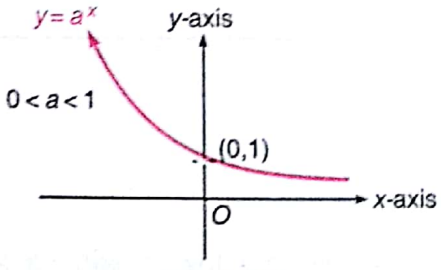


Fig. 1.31

## 3. Logarithmic Function

**(Inverse of Exponential)**

The function $f(x) = \log_a x$; $(x, a > 0)$ and $a \neq 1$ is a logarithmic function.

Thus, the domain of logarithmic function is all real positive numbers and their range is the set $R$ of all real numbers.

We have seen that $y = a^x$ is strictly increasing **when** $a > 1$ and strictly decreasing **when** $0 < a < 1$.



Scanned by CamScanner

**Thus, the function is invertible.** The inverse of this function is denoted by $\log_a x$, we write

$$y = a^x \Rightarrow x = \log_a y$$

where $x \in R$ and $y \in (0, \infty)$

writing $y = \log_a x$ in place of $x = \log_a y$, we have the graph of $y = \log_a x$.

Thus, logarithmic function is also known as inverse of exponential function.

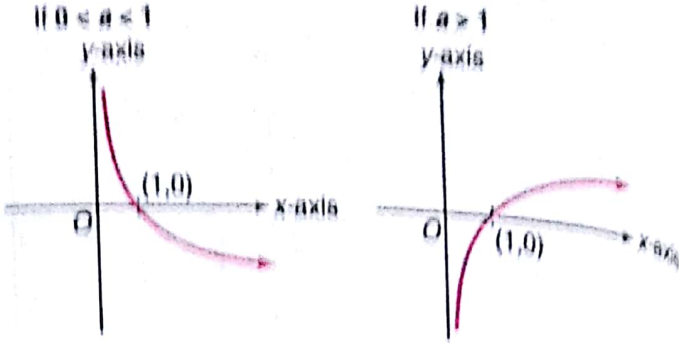


Fig. 1.32

**Properties of logarithmic function**

1. $\log_e (ab) = \log_e a + \log_e b$ $\{a, b > 0\}$
2. $\log_e \left(\frac{a}{b}\right) = \log_e a - \log_e b$ $\{a, b > 0\}$
3. $\log_e a^m = m \log_e a$ $\{a > 0 \text{ and } m \in R\}$
4. $\log_a a = 1$ $\{a > 0 \text{ and } a \neq 1\}$
5. $\log_{b^m} a = \frac{1}{m} \log_b a$ $\{a, b > 0,\ b \neq 1 \text{ and } m \in R\}$
6. $\log_b a = \frac{1}{\log_a b}$ $\{a, b > 0 \text{ and } a, b \neq 1\}$
7. $\log_b a = \frac{\log_m a}{\log_m b}$ $\{a, b > 0 \neq \{1\} \text{ and } m > 0\}$
8. $a^{\log_a m} = m$ $\{a, m > 0 \text{ and } a \neq 1\}$
9. $a^{\log_c b} = b^{\log_c a}$ $\{a, b, c > 0 \text{ and } c \neq 1\}$
10. If $\log_m x > \log_m y \Rightarrow \begin{cases} x > y, & \text{if } m > 1 \\ x < y, & \text{if } 0 < m < 1 \end{cases}$ $\{m, x, y, > 0 \text{ and } m \neq 1\}$

which could be graphically shown as;

**If $m > 1$ (Graph of $\log_m a$)**

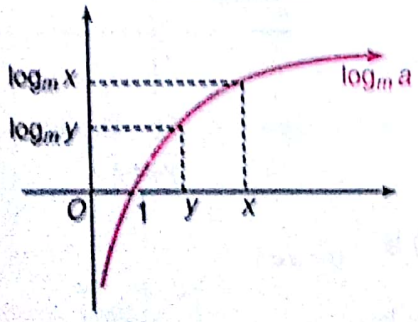


Fig. 1.33

$\Rightarrow \log_m x > \log_m y$ when $x > y$ and $m > 1$.

Again **if $0 < m < 1$. (Graph of $\log_m a$)**

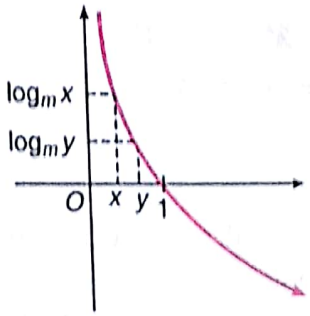


Fig. 1.34

$\Rightarrow \log_m x > \log_m y$; when $x < y$ and $0 < m < 1$.

11. $\log_m a = b \Rightarrow a = m^b$ $\{a, m > 0;\ m \neq 1;\ b \in R\}$
12. $\log_m a > b \Rightarrow \begin{cases} a > m^b; & \text{if } m > 1 \\ a < m^b; & \text{if } 0 < m < 1 \end{cases}$
13. $\log_m a < b \Rightarrow \begin{cases} a < m^b; & \text{if } m > 1 \\ a > m^b; & \text{if } 0 < m < 1 \end{cases}$



Scanned by CamScanner

## 4. Geometrical Curves

### (a) Straight line

$ax + by + c = 0$ (represents general equation of straight line). We know,

$$y = -\frac{c}{b} \quad \text{when} \quad x = 0$$

and $$x = -\frac{c}{a} \quad \text{when} \quad y = 0$$

joining above points we get required straight line.

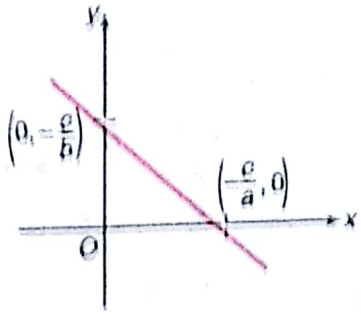


Fig. 1.35

### (b) Circle

We know,

(i) $x^2 + y^2 = a^2$ is circle with centre (0, 0) and radius $r$.

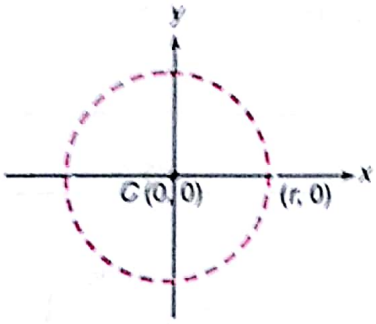


Fig. 1.36

(ii) $(x - a)^2 + (y - b)^2 = r^2$, circle with centre $(a, b)$ and radius $r$.

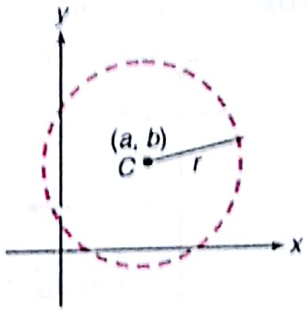


Fig. 1.37

(iii) $x^2 + y^2 + 2gx + 2fy + c = 0$;

centre $(-g, -f)$; radius $\sqrt{g^2 + f^2 - c}$ .

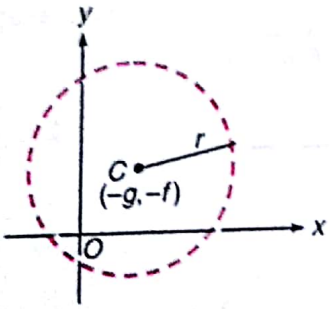


Fig. 1.38

(iv) $(x - x_1)(x - x_2) + (y - y_1)(y - y_2) = 0$;

End points of diameter are $(x_1, y_1)$ and $(x_2, y_2)$.

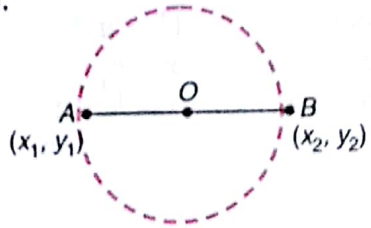


Fig. 1.39

### (c) Parabola

**(i) $y^2 = 4ax$**

| | | |
|---|---|---|
| Vertex | : | (0, 0) |
| Focus | : | $(a, 0)$ |
| Axis | : | $x$-axis or $y = 0$ |
| Directrix | : | $x = -a$ |

**(ii) $y^2 = -4ax$**

| | | |
|---|---|---|
| Vertex | : | (0, 0) |
| Focus | : | $(-a, 0)$ |
| Axis | : | $x$-axis or $y = 0$ |
| Directrix | : | $x = a$ |



Scanned by CamScanner

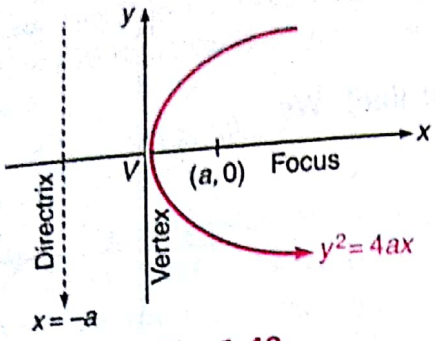


Fig. 1.40

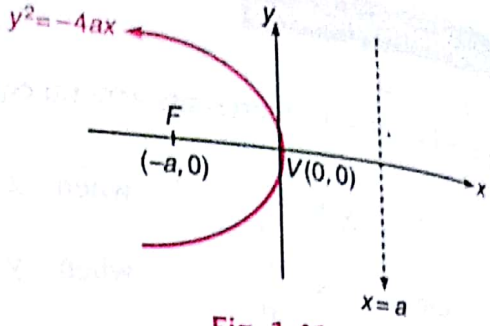


Fig. 1.41

**(iii) $x^2 = 4ay$**

| | | |
|---|---|---|
| Vextex | : | (0, 0) |
| Focus | : | (0, $a$) |
| Axis | : | $y$-axis or $x = 0$ |
| Directrix | : | $y = -a$ |

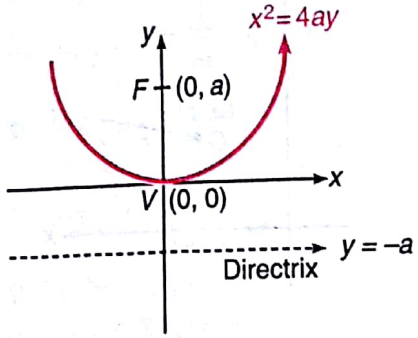


Fig. 1.42

**(iv) $x^2 = -4ay$**

| | | |
|---|---|---|
| Vertex | : | (0, 0) |
| Focus | : | (0, $-a$) |
| Axis | : | $y$-axis or $x = 0$ |
| Directrix | : | $y = a$ |

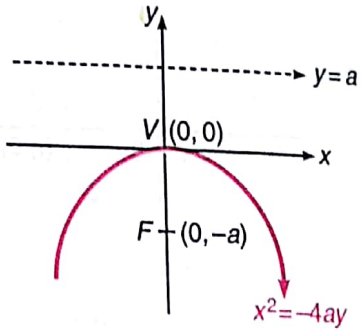


Fig. 1.43

**(v) $(y - k)^2 = 4a(x - h)$**

| | | |
|---|---|---|
| Vertex | : | $(h, k)$ |
| Focus | : | $(h + a, k)$ |
| Axis | : | $x = h$ |
| Directrix | : | $x = h - a$ |

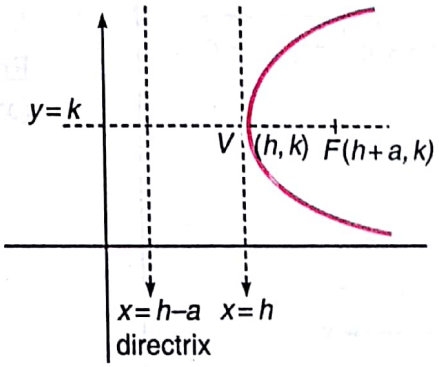


Fig. 1.44

## (d) Ellipse

**(i) $\frac{x^2}{a^2} + \frac{y^2}{b^2} = 1$ $(a^2 > b^2)$**

| | | |
|---|---|---|
| Centre | : | (0, 0) |
| Focus | : | $(\pm ae, 0)$ |
| Vertex | : | $(\pm a, 0)$ |
| Eccentricity | : | $e = \sqrt{1 - \frac{b^2}{a^2}}$ |
| Directrix | : | $x = \pm \frac{a}{e}$ |

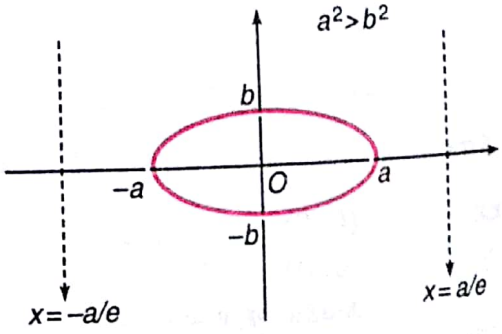


Fig. 1.45



Scanned by CamScanner

(ii) $\frac{x^2}{a^2} + \frac{y^2}{b^2} = 1 \quad (a^2 < b^2)$

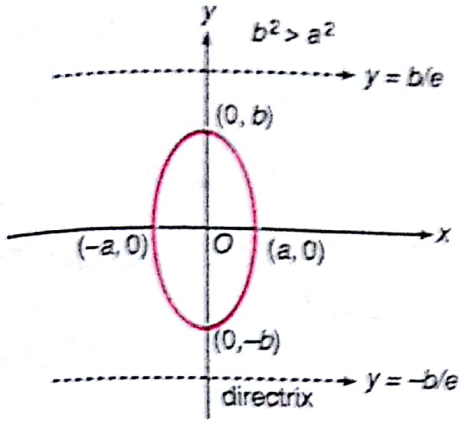


Fig. 1.46

(iii) $\frac{(x-h)^2}{a^2} + \frac{(y-k)^2}{b^2} = 1 \quad (a^2 > b^2)$

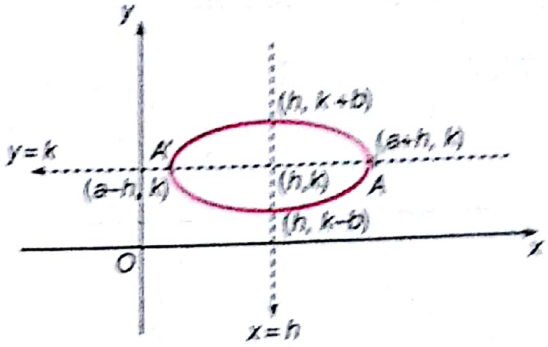


Fig. 1.47

## (e) Hyperbola

(i) $\frac{x^2}{a^2} - \frac{y^2}{b^2} = 1$

Centre : (0, 0)
Focus : $(\pm ae, 0)$
Vertices : $(\pm a, 0)$
Eccentricity : $e = \sqrt{1 + \frac{b^2}{a^2}}$
Directrix : $x = \pm \frac{a}{e}$

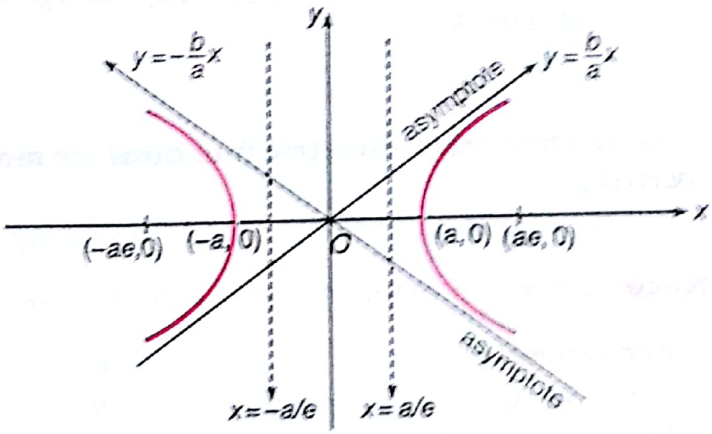


Fig. 1.48

In above figure asymptotes are $y = \pm \frac{b}{a}x$.

(ii) $-\frac{x^2}{a^2} + \frac{y^2}{b^2} = 1$

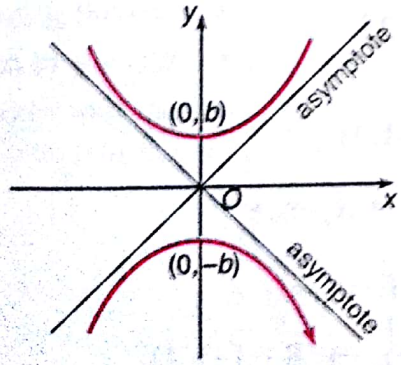


Fig. 1.49

(iii) $\frac{(x-h)^2}{a^2} - \frac{(y-k)^2}{b^2} = 1$

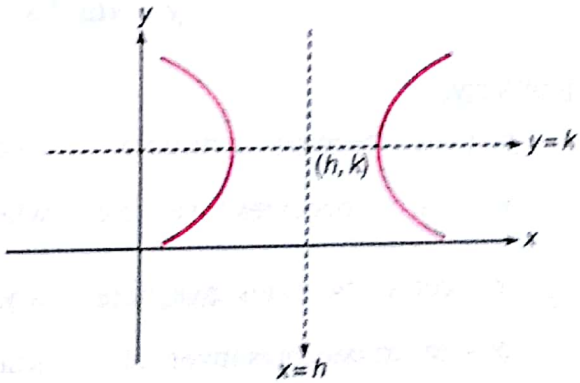


Fig. 1.50



Scanned by CamScanner

**(iv) $x^2 - y^2 = a^2$ (Rectangular hyperbola)**

As asymptotes are perpendicular. Therefore, called rectangular hyperbola.

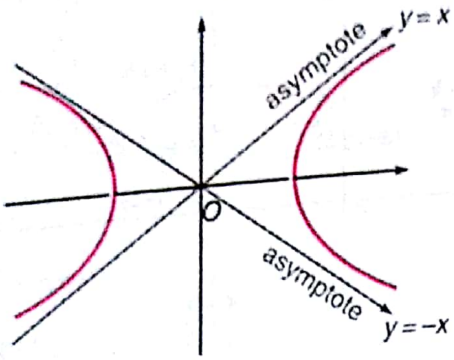


Fig. 1.51

**(v) $xy = c^2$**

Here, the asymptotes are $x$-axis and $y$-axis.

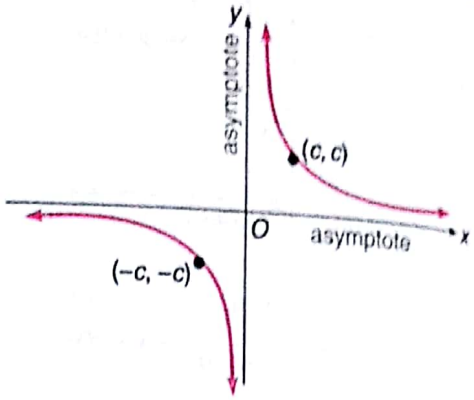


Fig. 1.52

**Note** In above curves we have used the name asymptotes for its complete definition see **chapter 3.**

## Inverse Trigonometric Curves

As we know **trigonometric functions** are **many one** in their domain, **hence, they are not invertible.**

But their inverse can be obtained by restricting the domain so as to make invertible.

**Note** Every inverse trigonometric is been converted to a function by shortening the domain.

***For example:*** Let $f(x) = \sin x$

We know, $\sin x$ is not invertible for $x \in R$.

In order to get the inverse we have to define domain as:

$$x \in \left[-\frac{\pi}{2}, \frac{\pi}{2}\right]$$

$\therefore$ If $f : \left[-\frac{\pi}{2}, \frac{\pi}{2}\right] \to [-1, 1]$ defined by $f(x) = \sin x$ is invertible and inverse can be represented by:

$$\boldsymbol{y = \sin^{-1} x.} \quad \left(-\frac{\pi}{2} \le \sin^{-1} x \le \frac{\pi}{2}\right)$$

Similarly,

$y = \cos x$ becomes invertible when $f : [0, \pi] \to [-1, 1]$

$y = \tan x$ ; becomes invertible when $f : \left(-\frac{\pi}{2}, \frac{\pi}{2}\right) \to (-\infty, \infty)$

$y = \cot x$ ; becomes invertible when $f : (0, \pi) \to (-\infty, \infty)$

$y = \sec x$; becomes invertible when $f : [0, \pi] - \left\{\frac{\pi}{2}\right\} \to R - (-1, 1)$

$y = \operatorname{cosec} x$; becomes invertible when $f : \left[-\frac{\pi}{2}, \frac{\pi}{2}\right] - \{0\} \to R - (-1, 1)$



Scanned by CamScanner

**(i) Graph of $y = \sin^{-1} x$ ;**

where,

$$x \in [-1, 1]$$

and $$y \in \left[-\frac{\pi}{2}, \frac{\pi}{2}\right]$$

As the graph of $f^{-1}(x)$ is mirror image of $f(x)$ about $y = x$.

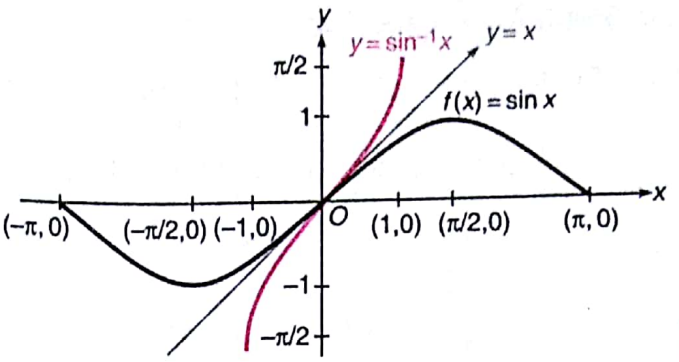


Fig. 1.53

**(ii) Graph of $y = \cos^{-1} x$ ;**

Here,

domain $\in [-1, 1]$

Range $\in [0, \pi]$

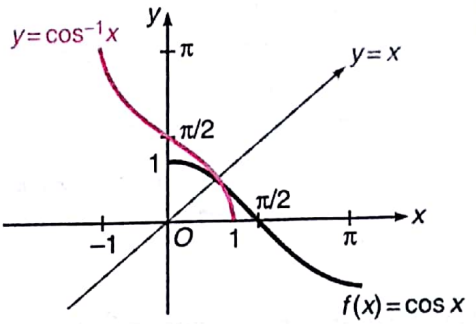


Fig. 1.54

**(iii) Graph of $y = \tan^{-1} x$ ;**

Here, domain $\in R$, Range $\in \left(-\frac{\pi}{2}, \frac{\pi}{2}\right)$.

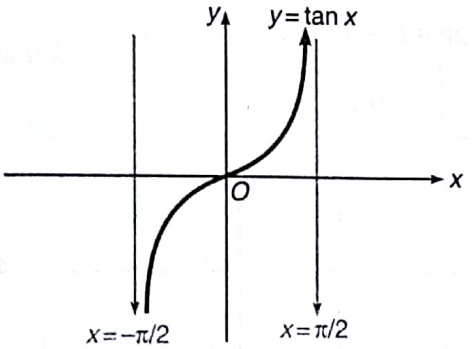


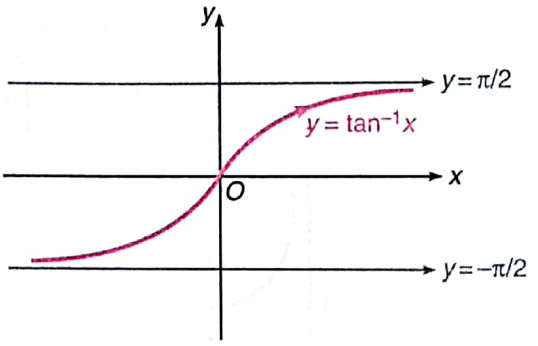


Fig. 1.55

As we have discussed earlier, "graph of inverse function is image of $f(x)$ about $y = x$" or "by interchanging the coordinate axes".

**(iv) Graph of $y = \cot^{-1} x$ ;**

We know that the function $f : (0, \pi) \to R$, given by $f(\theta) = \cot \theta$ is invertible.

$\therefore$ Thus, domain of $\cot^{-1}$ $x \in R$ and Range $\in (0, \pi)$.

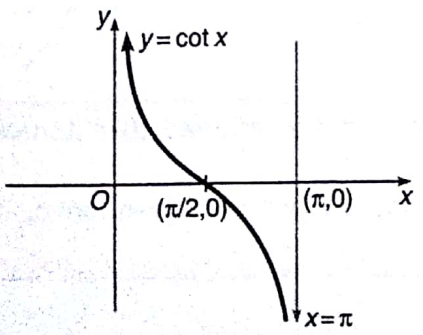


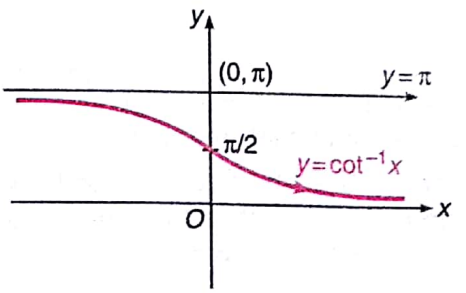


Fig. 1.56



Scanned by CamScanner

**(v) Graph for $y = \sec^{-1} x$;**

The function $f : [0, \pi] - \left\{\frac{\pi}{2}\right\} \rightarrow (-\infty, -1] \cup [1, \infty)$ given by $f(\theta) = \sec\theta$ is invertible.

$\therefore$ $y = \sec^{-1} x$, has domain $\in R - (-1, 1)$ and range $\in [0, \pi] - \left\{\frac{\pi}{2}\right\}$ : shown as

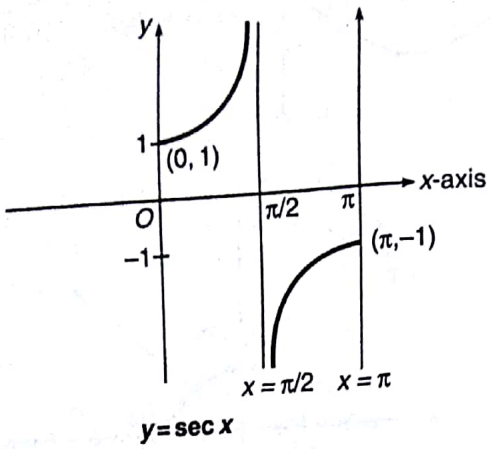


$y = \sec x$

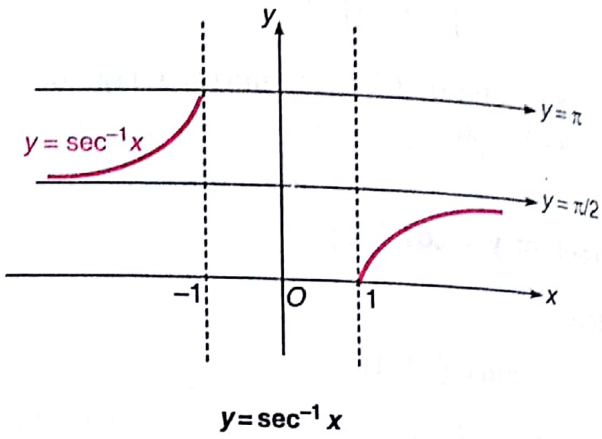


$y = \sec^{-1} x$

Fig. 1.57

**(vi) Graph for $y = \text{cosec}^{-1} x$;**

As we know, $f : \left[-\frac{\pi}{2}, \frac{\pi}{2}\right] - \{0\} \rightarrow R - (-1, 1)$ is invertible given by $f(\theta) = \cos\theta$.

$\therefore$ $y = \text{cosec}^{-1} x$ ; domain $\in R - (-1, 1)$

Range $\in \left[-\frac{\pi}{2}, \frac{\pi}{2}\right] - \{0\}$.

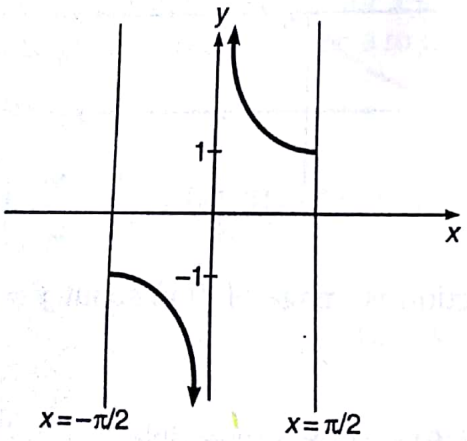


$y = \text{cosec}\, x$

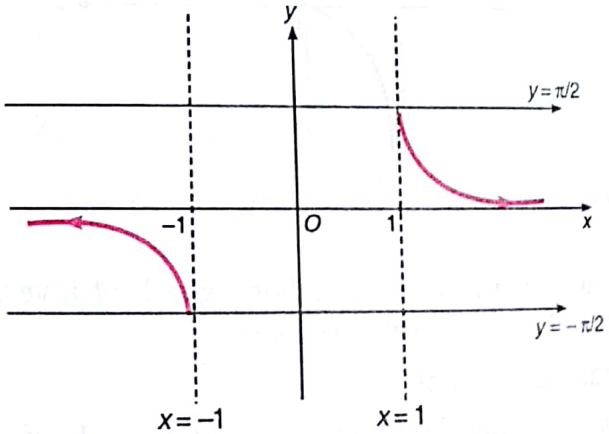


$y = \text{cosec}^{-1} x$

Fig. 1.58

**Note** If no branch of an inverse trigonometric function is mentioned, then it means the principal value branch of that function.

In case no branch of an inverse trigonometric function is mentioned, it will mean the principal value branch of that function. (*i.e.,*)



Scanned by CamScanner

| | Function | Domain | Range | Principal value branch |
|---|---|---|---|---|
| 1. | $\sin^{-1} x$ | $[-1, 1]$ | $\left[-\frac{\pi}{2}, \frac{\pi}{2}\right]$ | $-\frac{\pi}{2} \le y \le \frac{\pi}{2}$, where $y = \sin^{-1} x$ |
| 2. | $\cos^{-1} x$ | $[-1, -1]$ | $[0, \pi]$ | $0 \le y \le \pi$, where $y = \cos^{-1} x$ |
| 3. | $\tan^{-1} x$ | $R$ | $\left(-\frac{\pi}{2}, \frac{\pi}{2}\right)$ | $-\frac{\pi}{2} < y < \frac{\pi}{2}$, where $y = \tan^{-1} x$ |
| 4. | $\text{cosec}^{-1} x$ | $(-\infty, -1] \cup [1, \infty)$ | $\left[-\frac{\pi}{2}, \frac{\pi}{2}\right] - \{0\}$ | $-\frac{\pi}{2} \le y \le \frac{\pi}{2}$; $y \ne 0$, where $y = \text{cosec}^{-1} x$ |
| 5. | $\sec^{-1} x$ | $(-\infty, -1] \cup [1, \infty)$ | $[0, \pi] - \left\{\frac{\pi}{2}\right\}$ | $0 \le y \le \pi$; $y \ne \left\{\frac{\pi}{2}\right\}$, where $y = \sec^{-1} x$ |
| 6. | $\cot^{-1} x$ | $R$ | $(0, \pi)$ | $0 < y < \pi$; where $y = \cot^{-1} x$. |

## 1.3 TRIGONOMETRIC INEQUALITIES

To solve trigonometric inequalities including trigonometric functions, it is good to practice periodicity and monotonicity of functions.

Thus, first solve the inequality for the periodicity and then get the set of all solutions by adding numbers of the form $2n\pi$; $n \in z$, to each of the solutions obtained on that interval.

**EXAMPLE 1** *Solve the inequality;* $\sin x > -\frac{1}{2}$.

**SOLUTION** As the function $\sin x$ has least positive period $2\pi$. {That is why it is sufficient to solve inequality of the form $\sin x > a$, $\sin x \ge a$, $\sin x < a$, $\sin x \le a$ first on the interval of length $2\pi$, and then get the solution set by adding numbers of the form $2\pi n$, $n \in z$, to each of the solutions obtained on that interval}. Thus, let us solve this inequality on the interval $\left[-\frac{\pi}{2}, \frac{3\pi}{2}\right]$, where graph of $y = \sin x$ and $y = -\frac{1}{2}$ are taken two curves on $x$-$y$ plane.

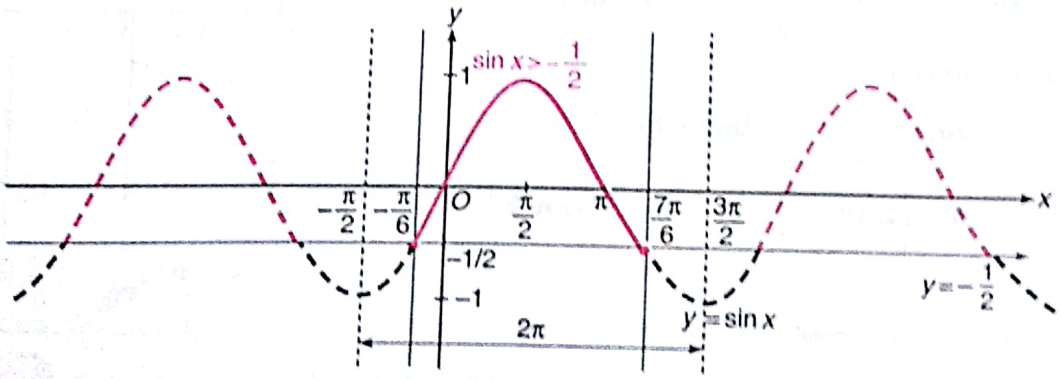


Fig. 1.59

$y = \sin x$ and $y = -\frac{1}{2}$



Scanned by CamScanner

From above figure, $\sin x > -\frac{1}{2}$ when $-\frac{\pi}{6} < x < \frac{7\pi}{6}$.

Thus, on generalising above solution;

$$2n\pi - \frac{\pi}{6} < x < 2n\pi + \frac{7\pi}{6};\ n \in z.$$

which implies that those and only those values of $x$ each of which satisfies these two inequalities for a certain $n \in z$ can serve as solutions to the original inequality.

**EXAMPLE 2** *Solve the inequality:* $\cos x \le -\frac{1}{2}$.

**SOLUTION** As discussed in previous example, $\cos x$ is periodic with period $2\pi$. So, to check the solution in $[0, 2\pi]$.

It is clear from figure, $\cos x \le -\frac{1}{2}$ when;

$$\frac{2\pi}{3} \le x \le \frac{4\pi}{3}.$$

On generalising above solution;

$$2n\pi + \frac{2\pi}{3} \le x \le 2n\pi + \frac{4\pi}{3};\ n \in z$$

$\therefore$ Solution of $\cos x \le -\frac{1}{2}$

$$\Rightarrow \quad x \in \left[2n\pi + \frac{2\pi}{3}, 2n\pi + \frac{4\pi}{3}\right];\ n \in z.$$

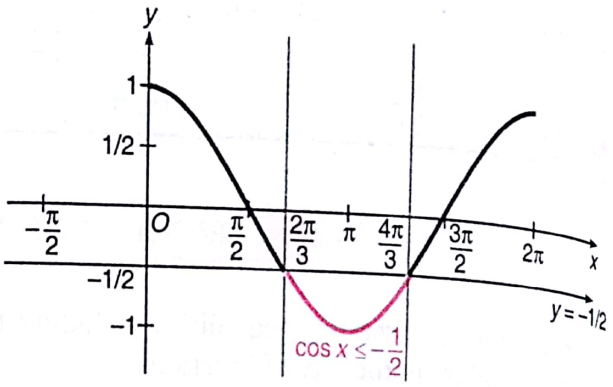


Fig. 1.60

**EXAMPLE 3** *Solve the inequality:* $\tan x < 2$.

**SOLUTION** We know $\tan x$ is periodic with period $\pi$. So, to check the solution on the interval $\left(-\frac{\pi}{2}, \frac{\pi}{2}\right)$.

It is clear from figure, $\tan x < 2$ when;

$-\frac{\pi}{2} < x < \tan^{-1} 2$ or $-\frac{\pi}{2} < x < \text{arc tan } 2$

$\Rightarrow$ General solution

$$2n\pi - \frac{\pi}{2} < x < 2n\pi + \tan^{-1} 2$$

$$\Rightarrow \quad n \in \left(2n\pi - \frac{\pi}{2}, 2n\pi + \text{arc tan } 2\right)$$

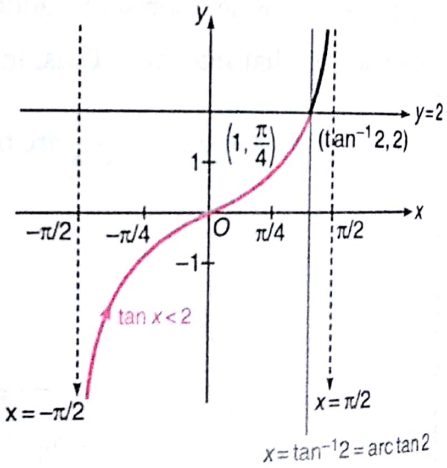


Fig. 1.61

**EXAMPLE 4** *Solve the inequality:* $\sin\left(\frac{3x}{2} + \frac{\pi}{12}\right) < \frac{1}{\sqrt{2}}$.

**SOLUTION** Here, $\sin\left(\frac{3x}{2} + \frac{\pi}{12}\right) < \frac{1}{\sqrt{2}}$ ; put $\frac{3x}{2} + \frac{\pi}{12} = t$

Scanned by CamScanner

$\therefore \sin t < \frac{1}{\sqrt{2}}$, now $\sin t$ is periodic with period $2\pi$, thus to check on $\left[\frac{\pi}{2}, \frac{5\pi}{2}\right]$ or $\left[-\frac{\pi}{2}, \frac{3\pi}{2}\right]$

From figure,

$\sin t < \frac{1}{\sqrt{2}}$, when $\frac{3\pi}{4} < t < \frac{9\pi}{4}$.

$\therefore$ generalsolution

$2n\pi + \frac{3\pi}{4} < t < 2n\pi + \frac{9\pi}{4}$ ; $n \in z$

Substituting $t = \frac{3x}{2} + \frac{\pi}{12}$

$$2n\pi + \frac{3\pi}{4} < \frac{3x}{2} + \frac{\pi}{12} < 2n\pi + \frac{9\pi}{4}$$

$$\Rightarrow \quad \frac{4}{9}\pi + \frac{4}{3}\pi n < x < \frac{13}{9}\pi + \frac{4}{3}n\pi \; ; \; n \in z.$$

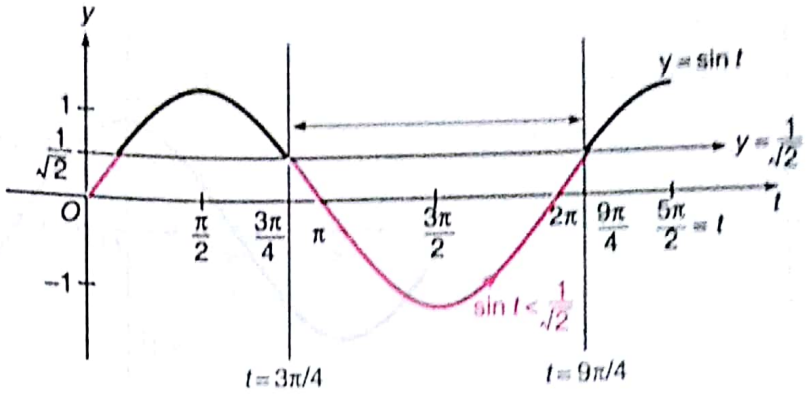


Fig. 1.62

**EXAMPLE 5** *Solve the inequality :* $\cos 2x - \sin 2x \geq 0$

**SOLUTION** Here, $\cos 2x - \sin 2x$ can be reduced to,

$$\sqrt{2}\left\{\frac{1}{\sqrt{2}}\cos 2x - \frac{1}{\sqrt{2}}\sin 2x\right\} \quad \Rightarrow \quad \sqrt{2}\left\{\cos\frac{\pi}{4}\cos 2x - \sin\frac{\pi}{4}\sin 2x\right\}$$

$$\Rightarrow \quad \sqrt{2}\cos\left(\frac{\pi}{4} + 2x\right)$$

$\therefore$ $\cos 2x - \sin 2x \geq 0$ or $\cos\left(\frac{\pi}{4} + 2x\right) \geq 0$ ; put $2x + \frac{\pi}{4} = t$

$\therefore \cos(t) \geq 0$, solving graphically,

Clearly; $-\frac{\pi}{2} \leq t \leq \frac{\pi}{2}$

or $2n\pi - \frac{\pi}{2} < t < 2n\pi + \frac{\pi}{2}$

where $t = 2n + \frac{\pi}{4}$

$\therefore \; 2n\pi - \frac{\pi}{2} \leq 2n + \frac{\pi}{4} \leq 2n\pi + \frac{\pi}{2}$

$$n\pi - \frac{3\pi}{8} \leq n \leq n\pi + \frac{\pi}{8} \; ; \; n \in z.$$

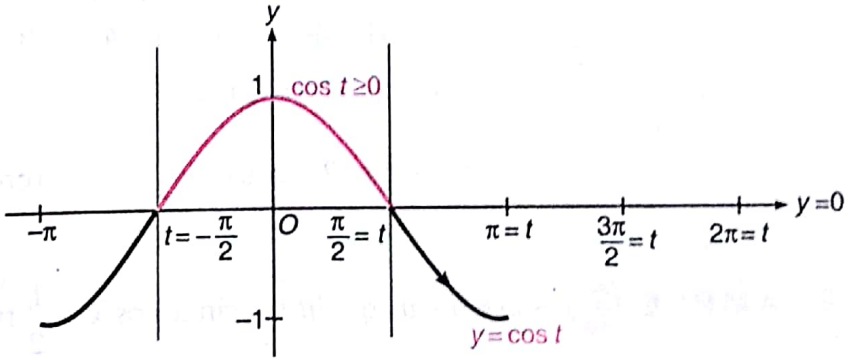


Fig. 1.63

**EXAMPLE 6** *If* $A + B + C = \pi$, *then prove that;* $\cos A + \cos B + \cos C < \frac{3}{2}$; *where* $A, B, C$ *are distinct.*

**SOLUTION** Here, we have the three trigonometric functions as $\cos A$, $\cos B$ and $\cos C$.

$\therefore$ let $f(x) = \cos x$ ; which can be plotted as;





Scanned by CamScanner

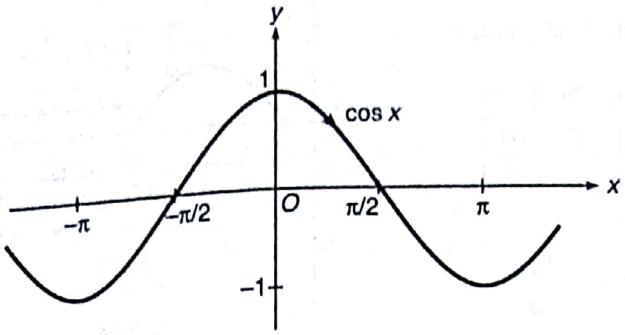


Fig. 1.64

Now, let us suppose any three points $x = A$, $x = B$, $x = C$ on $f(x) = \cos x$. So that $A + B + C = \pi$ or on the interval of length $\pi$.

where $G$, be centroid of $\Delta$ given by $\left(\frac{A+B+C}{3}, \frac{\cos A + \cos B + \cos C}{3}\right)$

Thus, from figure points $Q, G, P$ are collinear,

where; ordinate of $GQ <$ ordinate of $PQ$.

$$\frac{\cos A + \cos B + \cos C}{3} < \cos\left(\frac{A+B+C}{3}\right)$$

$$\Rightarrow \quad \cos A + \cos B + \cos C < 3\cos\left(\frac{\pi}{3}\right)$$

$$\Rightarrow \quad \boldsymbol{\cos A + \cos B + \cos C < \frac{3}{2}}$$

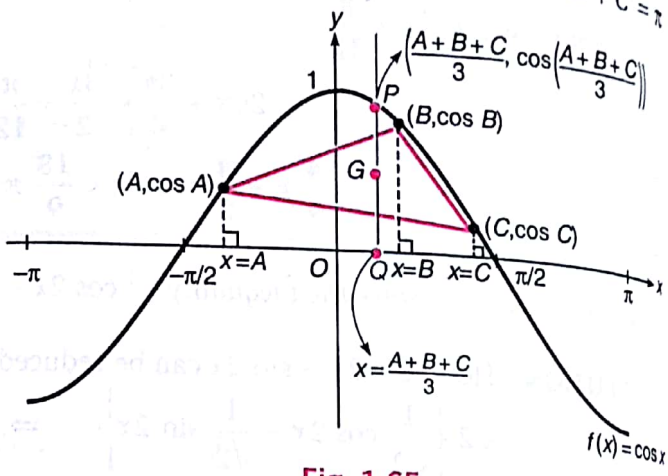


Fig. 1.65

**Note** Here, a particular case arises when $A = B = C$ (*i.e.*, when $A, B, C$ are non-distinct)

$$\cos A = \cos B = \cos C \quad \text{and} \quad A + B + C = \pi$$

$$\Rightarrow \quad A + A + A = \pi \quad \text{or} \quad A = \pi/3.$$

$$\therefore \quad \cos A = \cos B = \cos C = \frac{1}{2}$$

$$\therefore \quad \cos A + \cos B + \cos C = \frac{3}{2} \qquad \text{(only when } A = B = C\text{)}$$

**EXAMPLE 7** *Solve the inequality:* $\sin x \cos x + \frac{1}{2}\tan x \geq 1$.

**SOLUTION** Here; left hand side is defined for all $x$, except $x = n\pi + \frac{\pi}{2}$, where $n \in z$.

$$\therefore \quad 2\sin x \cos x + \tan x \geq 2$$

$$\Rightarrow \quad \frac{2\tan x}{1 + \tan^2 x} + \tan x \geq 2 \qquad [\text{Let, } \tan x = y]$$

$$\Rightarrow \quad \frac{2y}{1 + y^2} + y \geq 2$$

Scanned by CamScanner

$$\Rightarrow \quad \frac{2y + y(1+y^2) - 2(1+y^2)}{(1+y^2)} \geq 0 \qquad (\because 1+y^2 \geq 0)$$

$$\therefore \quad 2y + y(1+y^2) - 2(1+y^2) \geq 0$$

$$\Rightarrow \quad y^3 - 2y^2 + 3y - 2 \geq 0$$

$$\Rightarrow \quad y^2(y-1) - y(y-1) + 2(y-1) \geq 0$$

or $$(y-1)(y^2 - y + 2) \geq 0$$

$$\Rightarrow \quad y - 1 \geq 0$$

$$\{\because\ y^2 - y + 2 = \left(y - \frac{1}{2}\right)^2 + \frac{7}{4} > 0, \text{ for all } y\}$$

$\therefore \tan x \geq 1$, shown as:

from given figure;

$$\frac{\pi}{4} \leq x < \frac{\pi}{2}$$

or $$n\pi + \frac{\pi}{4} \leq x < n\pi + \frac{\pi}{2} \quad ; \quad n \in z$$

$\therefore$ $$x \in \left[n\pi + \frac{\pi}{4}, n\pi + \frac{\pi}{2}\right]; \ n \in z$$

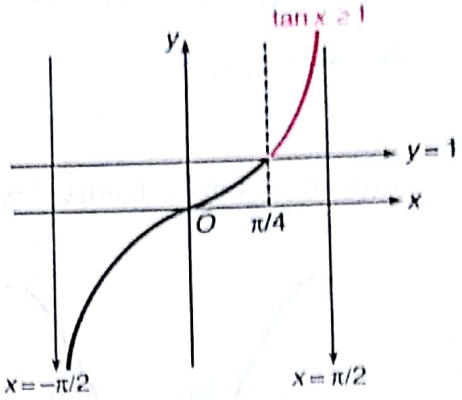


Fig. 1.66

**EXAMPLE 8** *If $A + B + C = \pi$, then prove that*

$$\tan^2\frac{A}{2} + \tan^2\frac{B}{2} + \tan^2\frac{C}{2} > 1.$$

**SOLUTION** Here, $\tan^2\frac{A}{2}$, $\tan^2\frac{B}{2}$ and $\tan^2\frac{C}{2}$ are three same function. So consider $f(x) = \tan^2\frac{x}{2}$, whose period is $2\pi$.

$\therefore$ plotting $\tan^2\frac{x}{2}$ for $x \in (-\pi, \pi)$.

In given curve let us consider any three points $A, B, C$ such that

$$A + B + C = \pi.$$

Now, centroid of $\Delta RST$;

$$G\left(\frac{A+B+C}{3}, \frac{\tan^2\frac{A}{2} + \tan^2\frac{B}{2} + \tan^2\frac{C}{2}}{3}\right)$$

also, $$M\left(\frac{A+B+C}{3}, \tan^2\left(\frac{A+B+C}{2(3)}\right)\right)$$

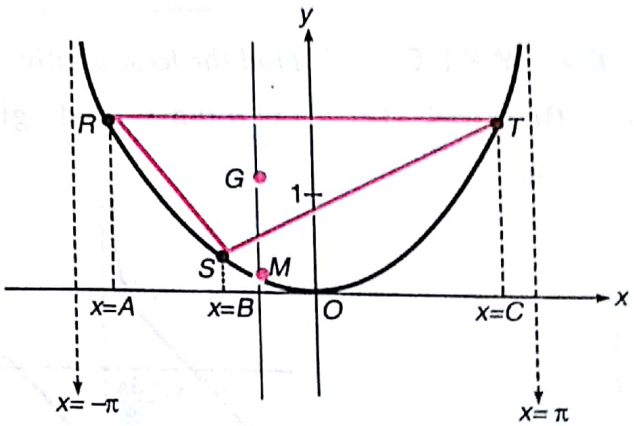


Fig. 1.67

where; $GN > MN$.

$$\Rightarrow \frac{\tan^2\frac{A}{2} + \tan^2\frac{B}{2} + \tan^2\frac{C}{2}}{3} > \tan^2\left(\frac{A+B+C}{6}\right) \quad \Rightarrow \quad \tan^2\frac{A}{2} + \tan^2\frac{B}{2} + \tan^2\frac{C}{2} > 1.$$



Scanned by CamScanner

Here, we sketch both left hand and right hand side of equality and the numbers of intersection are required solutions.24

**EXAMPLE 9** *Find the number of solutions of;* $\sin x = \frac{x}{10}$.

**SOLUTION** Here, let $f(x) = \sin x$ and $g(x) = \frac{x}{10}$

also we know; $-1 \le \sin x \le 1$

$\therefore \quad -1 \le \frac{x}{10} \le 1 \quad \Rightarrow \quad -10 \le x \le 10$

Thus, to sketch both curves when $x \in [-10, 10]$

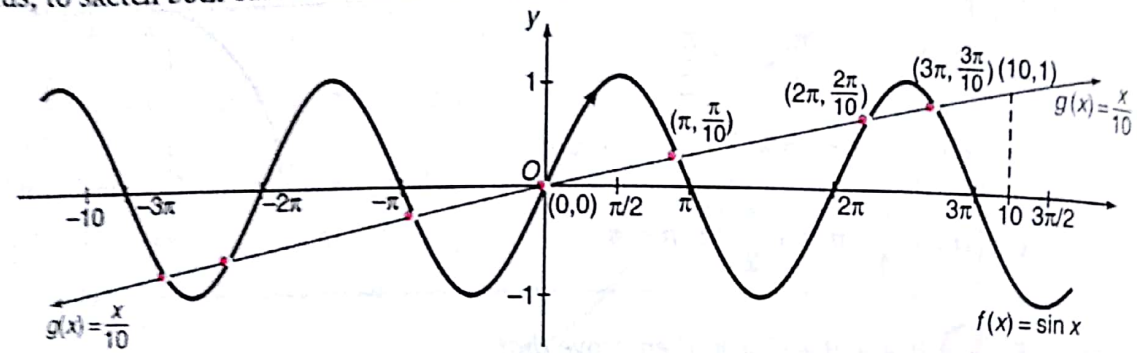


Fig. 1.68

From above figure $f(x) = \sin x$ and $g(x) = \frac{x}{10}$ intersect at 7 points. So, **numbers of solutions are 7.**

**EXAMPLE 10** *Find the least positive value of x, satisfying* $\tan x = x + 1$ *lies in the interval.*

**SOLUTION** Let; $f(x) = \tan x$ and $g(x) = x + 1$; which could be shown as:

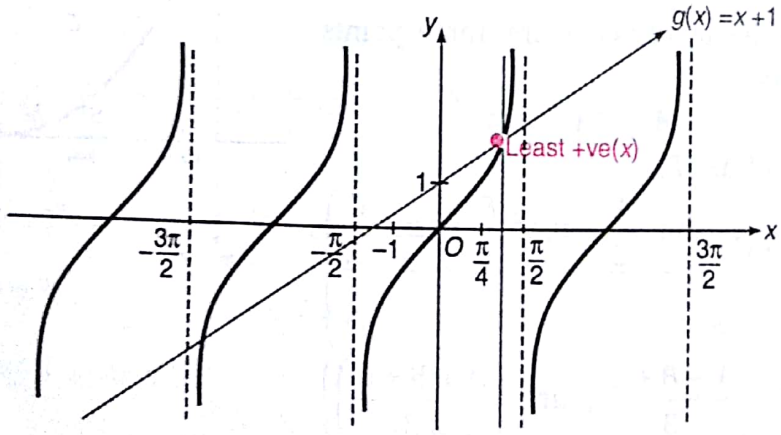


Fig. 1.69

From the above figure $\tan x = x + 1$ has infinitly many solutions but the least positive value of $x \in \left(\frac{\pi}{4}, \frac{\pi}{2}\right)$.

Scanned by CamScanner

**EXAMPLE 11** *Find the number of solutions of the equation,*

$$\sin x = x^2 + x + 1.$$

**SOLUTION** Let; $f(x) = \sin x$ and $g(x) = x^2 + x + 1 = \left(x + \frac{1}{2}\right)^2 + \frac{3}{4}$

which could be shown as;

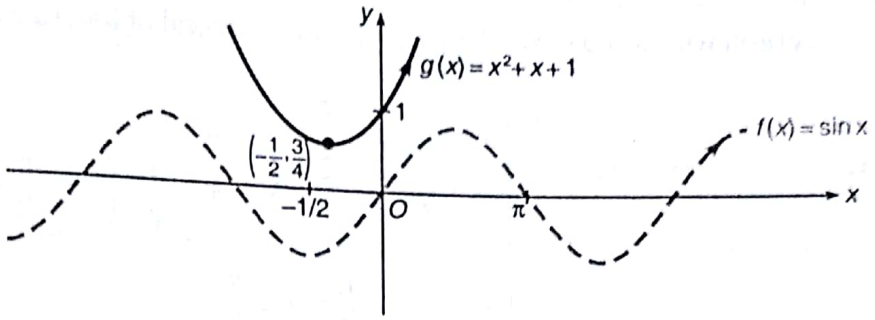


Fig. 1.70

which do not intersect at any point, therefore **no solution.**

**EXAMPLE 12** *Find the number of solutions of:* $e^x = x^4$.

**SOLUTION** Let; $f(x) = e^x$ and $g(x) = x^4$, which could be shown as;

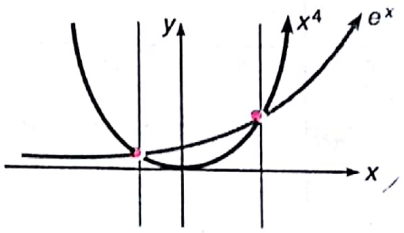


Fig. 1.71

From the figure, it is clear they intersect at two points, therefore **two solutions.**

**EXAMPLE 13** *Find the number of solutions of;* $\log_{10} x = x$.

**SOLUTION** Let; $f(x) = \log_{10} x$ and $g(x) = x$; which could be shown as;

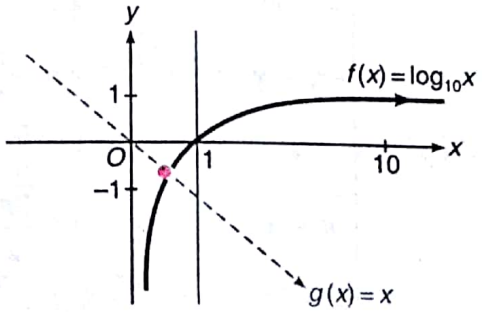


Fig. 1.72

From above figure, it is clear they intersect at one points, therefore **1 solution.**



Scanned by CamScanner

## SOME MORE SOLVED EXAMPLES

**EXAMPLE 1** *Sketch the graph for* $y = \sin^{-1}(\sin x)$.

**SOLUTION** As, $y = \sin^{-1}(\sin x)$ is periodic with period $2\pi$.

$\therefore$ to draw this graph we should draw the graph for one interval of length $2\pi$ and repeat for entire values of $x$.

As we know;
$$\sin^{-1}(\sin x) = \begin{cases} x\ ; & -\frac{\pi}{2} \le x \le \frac{\pi}{2} \\ (\pi - x)\ ; & -\frac{\pi}{2} \le \pi - x < \frac{\pi}{2} \quad \left(i.e., \frac{\pi}{2} \le x \le \frac{3\pi}{2}\right) \end{cases}$$

or
$$\sin^{-1}(\sin x) = \begin{cases} x, & -\frac{\pi}{2} \le x \le \frac{\pi}{2} \\ \pi - x, & \frac{\pi}{2} \le x \le \frac{3\pi}{2}, \end{cases}$$

which is defined for the interval of length $2\pi$, plotted as;

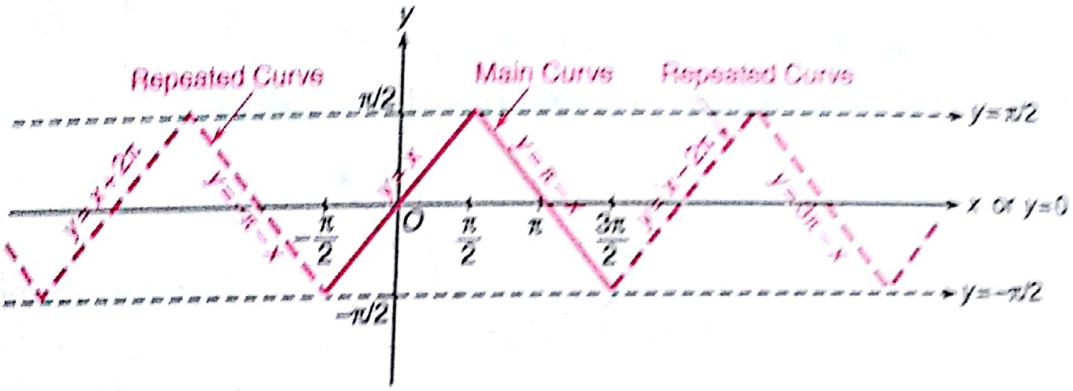


Fig. 1.73

Thus, the graph for $y = \sin^{-1}(\sin x)$, is a straight line up and a straight line down with slopes 1 and –1 respectively lying between $\left[-\frac{\pi}{2}, \frac{\pi}{2}\right]$.

**Note :** Students are adviced to learn the definition of $\sin^{-1}(\sin x)$ as,

$$y = \sin^{-1}(\sin x) = \begin{cases} x + 2\pi & ; & -\frac{5\pi}{2} \le x \le -\frac{3\pi}{2} \\ -\pi - x & ; & -\frac{3\pi}{2} \le x \le -\frac{\pi}{2} \\ x & ; & -\frac{\pi}{2} \le x \le \frac{\pi}{2} \\ \pi - x & ; & \frac{\pi}{2} \le x \le \frac{3\pi}{2} \\ x - 2\pi & ; & \frac{3\pi}{2} \le x \le \frac{5\pi}{2} \end{cases} \ldots \text{and so on}$$

Scanned by CamScanner

**EXAMPLE 2** *Sketch the graph for* $y = \cos^{-1}(\cos x)$.

**SOLUTION** As, $y = \cos^{-1}(\cos x)$ is periodic with period $2\pi$.

$\therefore$ to draw this graph we should draw the graph for one interval of length $2\pi$ and repeat for entire values of $x$ of length $2\pi$.

As we know;

$$\cos^{-1}(\cos x) = \begin{cases} x; & 0 \le x \le \pi \\ 2\pi - x; & 0 \le 2\pi - x \le \pi, \end{cases}$$

or

$$\cos^{-1}(\cos x) = \begin{cases} x; & 0 \le x \le \pi \\ 2\pi - x; & \pi \le x \le 2\pi. \end{cases}$$

Thus, it has been defined for $0 < x < 2\pi$ that has length $2\pi$. So, its graph could be plotted as;

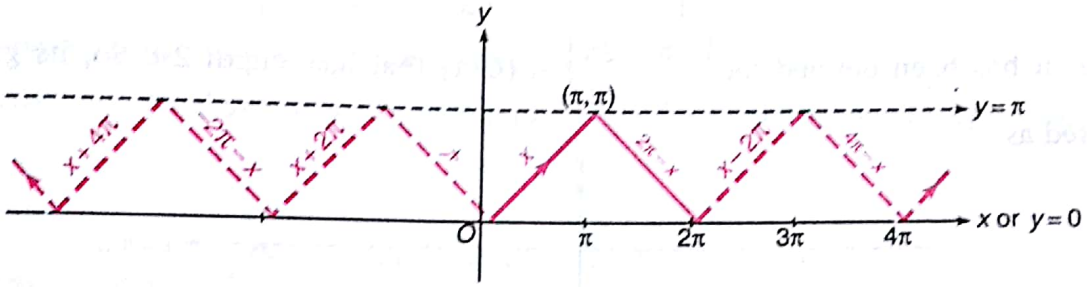


Fig. 1.74

Thus, the curve $y = \cos^{-1}(\cos x)$.

**EXAMPLE 3** *Sketch the graph for* $y = \tan^{-1}(\tan x)$.

**SOLUTION** As $y = \tan^{-1}(\tan x)$ is periodic with period $\pi$.

$\therefore$ to draw this graph we should draw the graph for one interval of length $\pi$ and repeat for entire values of $x$.

As we know;

$$\tan^{-1}(\tan x) = \left\{ x; -\frac{\pi}{2} < x < \frac{\pi}{2} \right\}$$

Thus, it has been defined for $-\frac{\pi}{2} < x < \frac{\pi}{2}$ that has length $\pi$. So, its graph could be plotted as;

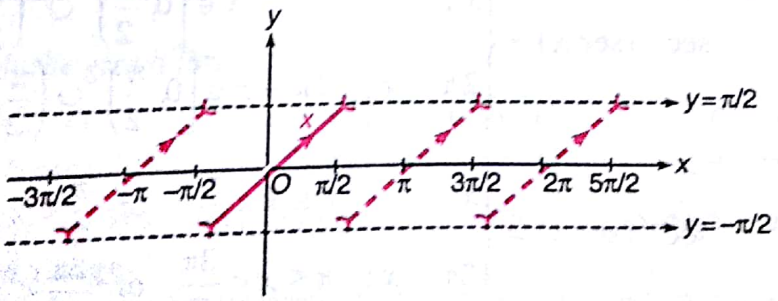


Fig. 1.75

Thus, the curve for $y = \tan^{-1}(\tan x)$, where $y$ is not defined for $x \in (2n + 1)\frac{\pi}{2}$.



Scanned by CamScanner

**EXAMPLE 4** *Sketch the graph for* $y = \text{cosec}^{-1}(\text{cosec}\, x)$.

**SOLUTION** As $y = \text{cosec}^{-1}(\text{cosec}\, x)$ is periodic with period $2\pi$.

$\therefore$ to draw this graph we should draw the graph for one interval of length $2\pi$ and repeat for entire values of $x$.

As we know;

$$\text{cosec}^{-1}(\text{cosec}\, x) = \begin{cases} x\ ; & -\frac{\pi}{2} \le x < 0 \quad \text{or} \quad 0 < x \le \frac{\pi}{2} \\ \pi - x; & -\frac{\pi}{2} \le \pi - x < 0 \quad \text{or} \quad 0 < \pi - x \le \frac{\pi}{2} \end{cases}$$

or

$$\text{cosec}^{-1}(\text{cosec}\, x) = \begin{cases} x; & x \in \left[-\frac{\pi}{2}, 0\right) \cup \left(0, \frac{\pi}{2}\right] \\ \pi - x; & x \in \left[\frac{\pi}{2}, \pi\right) \cup \left(\pi, \frac{3\pi}{2}\right] \end{cases}$$

Thus, it has been defined for $\left[-\frac{\pi}{2}, \frac{3\pi}{2}\right] - \{0, \pi\}$ that has length $2\pi$. So, its graph could be plotted as

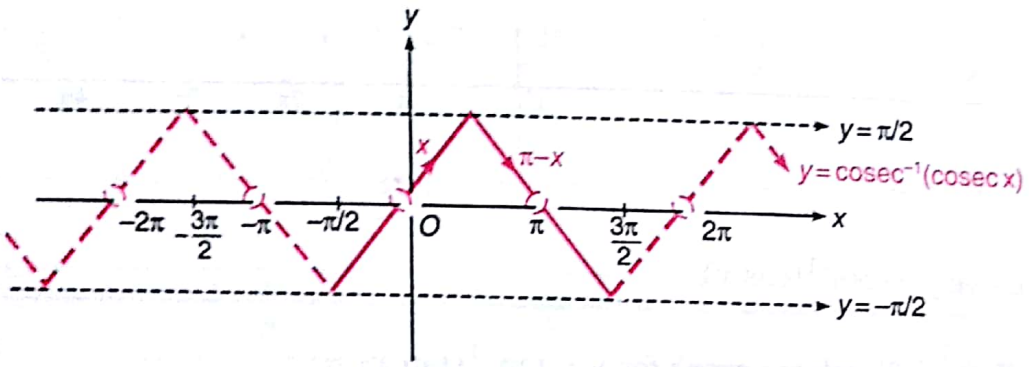


Fig. 1.76

**EXAMPLE 5** *Sketch the graph for* $y = \sec^{-1}(\sec x)$.

**SOLUTION** As $y = \sec^{-1}(\sec x)$ is periodic with period $2\pi$.

$\therefore$ to draw this graph we should draw the graph for one interval of length $2\pi$ and repeat for entire values of $x$.

As we know;

$$\sec^{-1}(\sec x) = \begin{cases} x\ ; & x \in \left[0, \frac{\pi}{2}\right) \cup \left(\frac{\pi}{2}, \pi\right] \\ 2\pi - x\ ; & 2\pi - x \in \left[0, \frac{\pi}{2}\right) \cup \left(\frac{\pi}{2}, \pi\right] \end{cases}$$

or

$$\sec^{-1}(\sec x) = \begin{cases} x\ ; & 0 \le x < \frac{\pi}{2} \quad \text{or} \quad \frac{\pi}{2} < x \le \pi \\ 2\pi - x\ ; & \pi \le x < \frac{3\pi}{2} \quad \text{or} \quad \frac{3\pi}{2} < x \le 2\pi \end{cases}$$

Thus, it has been defined for $[0, 2\pi] - \left\{\frac{\pi}{2}, \frac{3\pi}{2}\right\}$ that has length $2\pi$. So, its graph could be plotted as;



Scanned by CamScanner

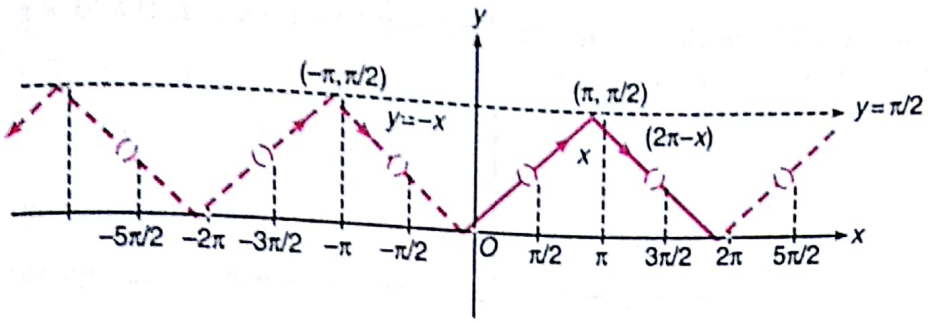


Fig. 1.77

Thus, the curve for $y = \sec^{-1}(\sec x)$.

**EXAMPLE 6** *Sketch the graph for* $y = \cot^{-1}(\cot x)$.

**SOLUTION** As, $y = \cot^{-1}(\cot x)$ is periodic with period $\pi$.

$\therefore$ to draw this graph we should draw the graph for one interval of length $\pi$ and repeat for entire values of $x$.

As we know

$$\cot^{-1}(\cot x) = \{x;\ 0 < x < \pi\}$$

which is defined for length $\pi$, *i.e.*, $x \in (0, \pi)$ and $x \notin \{n\pi, n \in z\}$.

So, its graph could be plotted as;

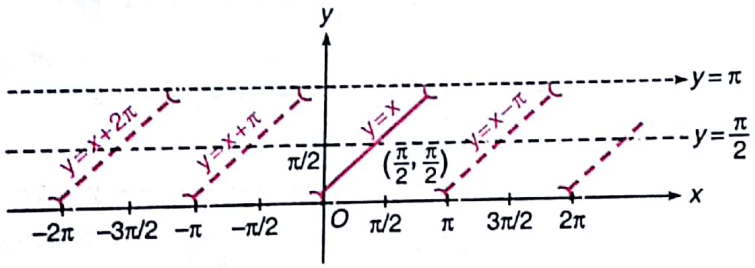


Fig. 1.78

Thus, the curve for $y = \cot^{-1}(\cot x)$.

**EXAMPLE 7** *Sketch the graph for:*

*(i)* $\sin(\sin^{-1} x)$ *(ii)* $\cos(\cos^{-1} x)$ *(iii)* $\tan(\tan^{-1} x)$

*(iv)* $\operatorname{cosec}(\operatorname{cosec}^{-1} x)$ *(v)* $\sec(\sec^{-1} x)$ *(vi)* $\cot(\cot^{-1} x)$

**SOLUTION** As we know, all the above mentioned six curves are **non-periodic, but have restricted domain and range.**

So, we shall first define each curve for its domain and range and then sketch these curves.

**(I) Sketch for $y = \sin(\sin^{-1} x)$**

We know; domain, $x \in [-1, 1]$ *(i.e.,* $-1 \le x \le 1$*)*

and range $y = x \Rightarrow y \in [-1, 1]$



Scanned by CamScanner

Hence, we should sketch $y = \sin(\sin^{-1} x)$ only when $x \in [-1, 1]$ and $y = x$. So, its graph could be plotted as shown in figure.

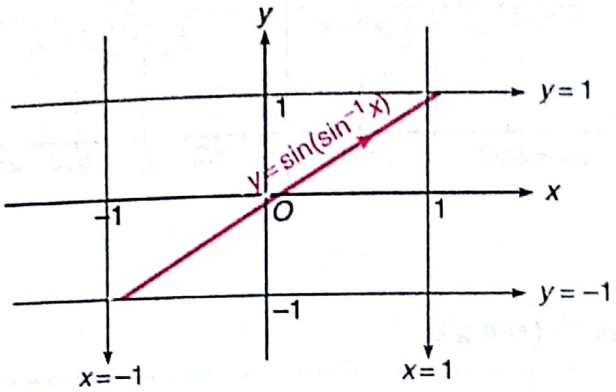


Fig. 1.79

Thus, the graph for $y = \sin(\sin^{-1} x)$.

**(ii) Sketch for the curve $y = \cos(\cos^{-1} x)$.**

We know, domain, $x \in [-1, 1]$ $(i.e., -1 \le x \le 1)$

and range $y = x \Rightarrow y \in [-1, 1]$

Hence, we should sketch $y = \cos(\cos^{-1} x) = x$ only when $x \in [-1, 1]$. So, its graph could be plotted as shown in Fig. 1.80.

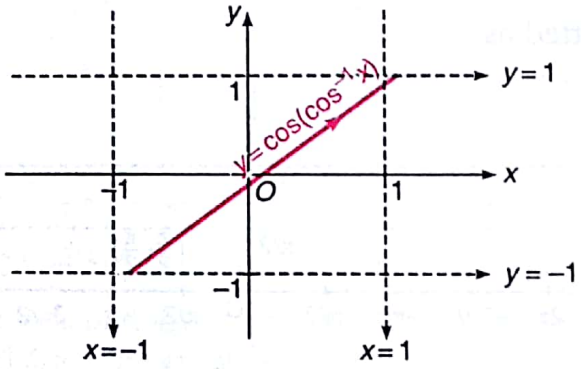


Fig. 1.80

Thus, the graph for $y = \cos(\cos^{-1} x)$.

**(iii) Sketch for the curve $y = \tan(\tan^{-1} x)$**

We know,

domain, $x \in R$ $(i.e., -\infty < x < \infty)$ and

Range $y = x \Rightarrow y \in R$.

Hence, we should sketch

$y = \tan(\tan^{-1} x) = x, \forall\ x \in R$.

So, its graph could be plotted as shown;

Thus, the graph for $y = \tan(\tan^{-1} x)$.

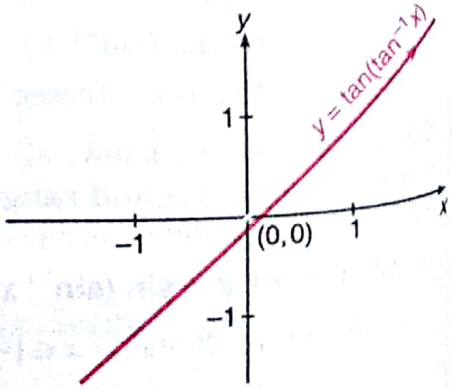


Fig. 1.81

Scanned by CamScanner

**(iv) Sketch for $y =$ cosec $(\text{cosec}^{-1}x)$**

We know;

domain $\in R - (-1, 1)$

$(i.e., -\infty < x \leq -1 \text{ or } 1 \leq x < \infty)$

and range $y = x \Rightarrow y \in R - (-1, 1)$.

Hence, we should sketch

$y = \text{cosec}\,(\text{cosec}^{-1}x) = x$ only when $x \in (-\infty, -1] \cup [1, \infty)$.

So, its graph could be plotted as shown in Fig. 1.82;

Thus, the graph for

$y = \text{cosec}\,(\text{cosec}^{-1}x)$.

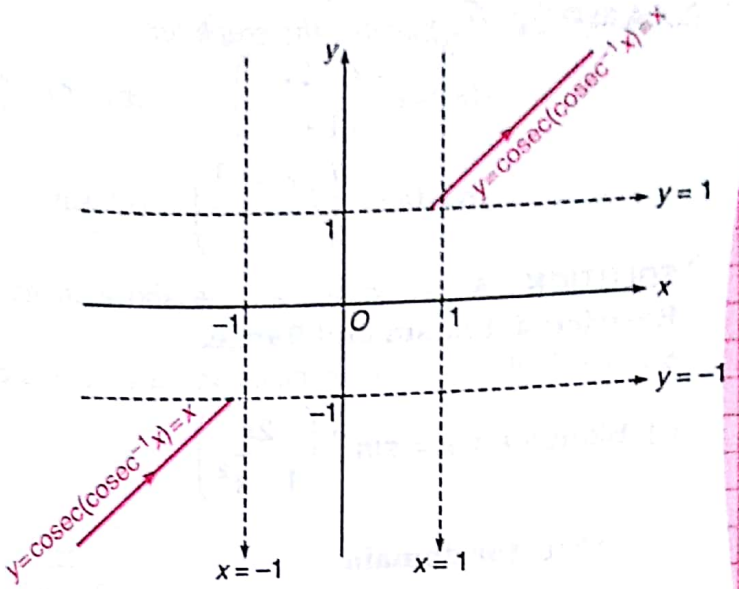


Fig 1.82

**(v) Sketch for $y =$ sec $(\sec^{-1}x)$**

We know, domain $\in R - (-1, 1)$

$(i.e., -\infty < x \leq -1 \text{ or } 1 \leq x < \infty)$

and range $y = x \Rightarrow y \in R - (-1, 1)$.

Hence, we should sketch

$y = \sec\,(\sec^{-1}x) = x$,

only when $x \in (-\infty, -1] \cup [1, \infty)$

So, its graph could be plotted as shown in Fig. 1.83.

Thus, the graph for

$y = \sec\,(\sec^{-1}x) = x$

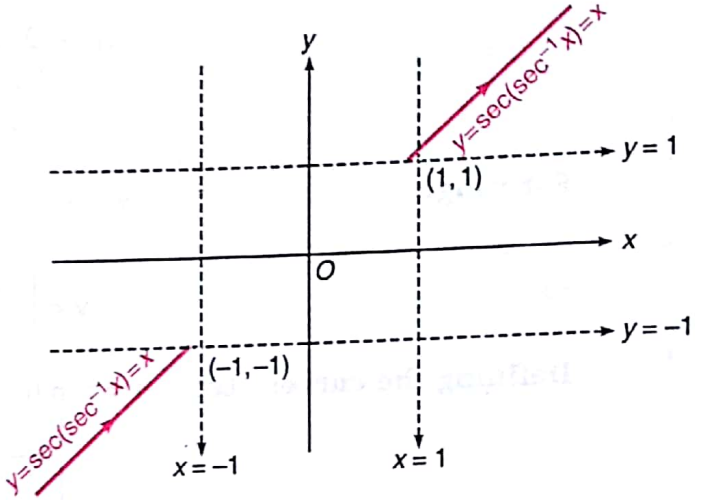


Fig. 1.83

**(vi) Sketch for $y =$ cot $(\cot^{-1}x)$**

We know; Domain $\in R$ $(i.e., -\infty < x < \infty)$

and Range $y = x \Rightarrow y = R$.

Hence, we should sketch

$y = \cot\,(\cot^{-1}\,x) = x, \forall\, x \in R$.

Shown as in Fig. 1.84.

Thus, the graph for $y =$ cot $(\cot^{-1}\,x)$.

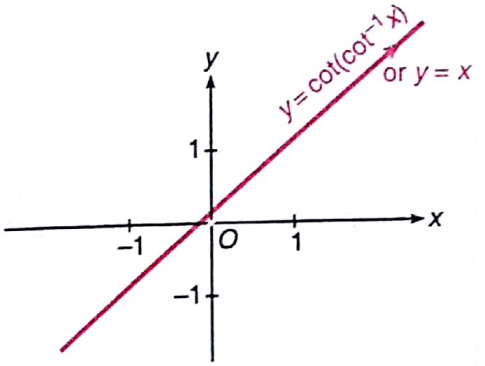


Fig. 1.84

**Note** From previous discussions, we learn that if:

(i) The function is periodic then find period and trace the curve.

(ii) If non-periodic, then define for their domain and find range to trace the curve.

Now, before going ahead you must revise previous curves of inverse trigonometry as;

$y = \sin^{-1}x$, $y = \cos^{-1}x$, $y = \tan^{-1}x$, $y = \cot^{-1}x$, $y = \text{cosec}^{-1}x$, $y = \sec^{-1}x$

with their domain and range.



Scanned by CamScanner

**EXAMPLE 8** *Sketch the graph for:*

(i) $\sin^{-1}\left(\frac{2x}{1+x^2}\right)$ (ii) $\cos^{-1}\left(\frac{1-x^2}{1+x^2}\right)$ (iii) $\tan^{-1}\left(\frac{2x}{1-x^2}\right)$

(iv) $\tan^{-1}\left(\frac{3x-x^3}{1-3x^2}\right)$ (v) $\sin^{-1}(3x-4x^3)$ (vi) $\cos^{-1}(4x^3-3x)$.

**SOLUTION** As we know, all the above mentioned six curves are **non-periodic,** but have **Restricted domain and Range.**

So, we shall first define each curve for its domain and range and then sketch these curves.

**(i) Sketch for $y = \sin^{-1}\left(\frac{2x}{1+x^2}\right)$.**

Here, **for domain** $\left|\frac{2x}{1+x^2}\right| \le 1$

$\Rightarrow$ $2|x| \le 1 + x^2$ $\{\because 1 + x^2 > 0 \text{ for all } x\}$

$\Rightarrow$ $|x|^2 - 2|x| + 1 \ge 0$ $\{\because x^2 = |x|^2\}$

$\Rightarrow$ $(|x|^2 - 1)^2 \ge 0$

$\Rightarrow$ $x \in R$.

**For range:** $y = \sin^{-1}\left(\frac{2x}{1+x^2}\right)$

$\Rightarrow$ $y \in \left[-\frac{\pi}{2}, \frac{\pi}{2}\right]$ $\left\{\text{as; } y = \sin^{-1}\theta \Rightarrow y \in \left[-\frac{\pi}{2}, \frac{\pi}{2}\right]\right\}$

**Defining the curve:** Let, $x = \tan\theta$

$\Rightarrow$ $y = \sin^{-1}(\sin 2\theta) = \begin{cases} \pi - 2\theta & ; \ 2\theta > \frac{\pi}{2} \\ 2\theta & ; \ -\frac{\pi}{2} \le 2\theta \le \frac{\pi}{2} \\ -\pi - 2\theta & ; \ 2\theta < -\frac{\pi}{2} \end{cases}$ {See Ex. 1}

or $y = \begin{cases} \pi - 2\tan^{-1}x & ; \ \tan^{-1}x > \frac{\pi}{4} \\ 2\tan^{-1}x & ; \ -\frac{\pi}{4} \le \tan^{-1}x \le \frac{\pi}{4} \\ -\pi - 2\tan^{-1}x & ; \ \tan^{-1}x < -\frac{\pi}{4} \end{cases}$ $\{\because \tan\theta = x \Rightarrow \theta = \tan^{-1}x\}$

or $y = \begin{cases} \pi - 2\tan^{-1}x & ; \ x > 1 \\ 2\tan^{-1}x & ; \ -1 \le x \le 1 \\ -\pi - 2\tan^{-1}x & ; \ x < -1 \end{cases}$ ...(i)

Thus, $y = \sin^{-1}\left(\frac{2x}{1+x^2}\right)$ is defined for $x \in R$, where $y \in \left[-\frac{\pi}{2}, \frac{\pi}{2}\right]$, so the graph for Eq. (i) could be shown as in Fig. 1.85.



Scanned by CamScanner

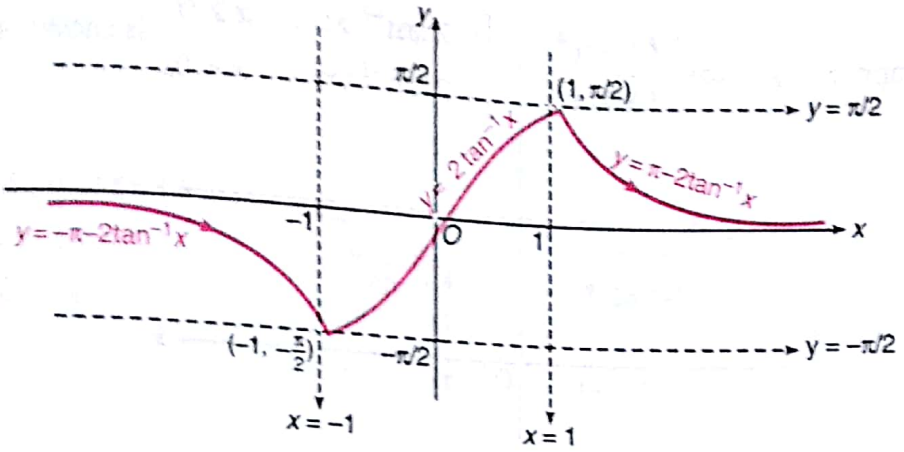


Fig. 1.85

Thus, the graph for $y = \sin^{-1}\left(\frac{2x}{1+x^2}\right)$.

**Note** As in later section (*i.e.*, chapter 2) we shall discuss that functions having sharp edges and gaps are not differentiable at that point.

So, in previous curve $y = \sin^{-1}\left(\frac{2x}{1+x^2}\right)$, we know it has sharp edge at $x = -1$ and $x = 1$.

So, not differentiable.

**(ii) Sketch for $y = \cos^{-1}\left(\frac{1-x^2}{1+x^2}\right)$**

Here, **for domain** $\left|\frac{1-x^2}{1+x^2}\right| \le 1$

$\Rightarrow$ $|1-x^2| \le 1+x^2$ $\{\because\ 1+x^2 > 0,\ \forall\ x \in R\}$

which is true for all $x$; as $1+x^2 > 1-x^2$

$\therefore$ $x \in R$

**For range:** $y = \cos^{-1}\left(\frac{1-x^2}{1+x^2}\right) \Rightarrow y \in (0, \pi)$

**Define the curve :** Let, $x = \tan\theta$

$\therefore$ $y = \cos^{-1}\left(\frac{1-\tan^2\theta}{1+\tan^2\theta}\right) = \cos^{-1}(\cos 2\theta)$

$= \begin{cases} 2\theta; & 2\theta \ge 0 \\ -2\theta; & 2\theta < 0 \end{cases}$ {See Example 2}

$\Rightarrow$ $y = \begin{cases} 2\tan^{-1}x; & \tan^{-1}x \ge 0 \\ -2\tan^{-1}x; & \tan^{-1}x < 0 \end{cases}$ $\{\because\ \tan\theta = x \Rightarrow \theta = \tan^{-1}x\}$



Scanned by CamScanner

So, the graph of $y = \cos^{-1}\left(\frac{1-x^2}{1+x^2}\right) = \begin{cases} 2\tan^{-1} x; & x \geq 0 \\ -2\tan^{-1} x; & x < 0, \end{cases}$ is shown as:

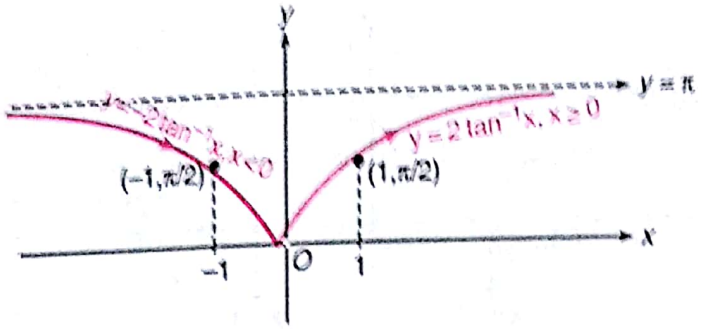


Fig. 1.86

Thus, the graph for $y = \cos^{-1}\left(\frac{1-x^2}{1+x^2}\right) = \begin{cases} 2\tan^{-1} x, & x \geq 0 \\ -2\tan^{-1} x, & x < 0 \end{cases}$.

From above figure it is clear $y = \cos^{-1}\left(\frac{1-x^2}{1+x^2}\right)$ is not differentiable at $x = 0$.

**(iii) Sketch for $y = \tan^{-1}\left(\frac{2x}{1-x^2}\right)$**

Here, **for domain** $\frac{2x}{1-x^2} \in R$ except; $1 - x^2 = 0$

*i.e.*, $x \neq \pm 1$ or $x \in R - \{1, -1\}$

**For range** $y = \tan^{-1}\left(\frac{2x}{1-x^2}\right)$

$\Rightarrow$ $y \in \left(-\frac{\pi}{2}, \frac{\pi}{2}\right)$ $\left\{\text{as } y = \tan^{-1}\theta \Rightarrow y \in \left(-\frac{\pi}{2}, \frac{\pi}{2}\right)\right\}$

**Defining the curve**

Let $x = \tan\theta$

$\Rightarrow$ $y = \tan^{-1}\left(\frac{2\tan\theta}{1-\tan^2\theta}\right) = \tan^{-1}(\tan 2\theta) = \begin{cases} \pi + 2\theta; & 2\theta < -\frac{\pi}{2} \\ 2\theta; & -\frac{\pi}{2} < 2\theta < \frac{\pi}{2} \\ -\pi + 2\theta; & 2\theta > \frac{\pi}{2} \end{cases}$ {See Example 3}

$= \begin{cases} \pi + 2\tan^{-1} x; & \tan^{-1} x < -\frac{\pi}{4} \\ 2\tan^{-1} x; & -\frac{\pi}{4} < \tan^{-1} x < \frac{\pi}{4} \\ -\pi + 2\tan^{-1} x; & \tan^{-1} x > \frac{\pi}{4} \end{cases}$ {as $\tan\theta = x \Rightarrow \theta = \tan^{-1} x$}

Scanned by CamScanner

$$= \begin{cases} \pi + 2\tan^{-1} x; & x < -1 \\ 2\tan^{-1} x; & -1 < x < 1 \\ -\pi + 2\tan^{-1} x; & x > 1 \end{cases}$$

So, the graph of;

$$y = \tan^{-1}\left(\frac{2x}{1-x^2}\right) = \begin{cases} \pi + 2\tan^{-1} x; & x < -1 \\ 2\tan^{-1} x; & -1 < x < 1 \\ -\pi + 2\tan^{-1} x; & x > 1 \end{cases}$$ is shown as;

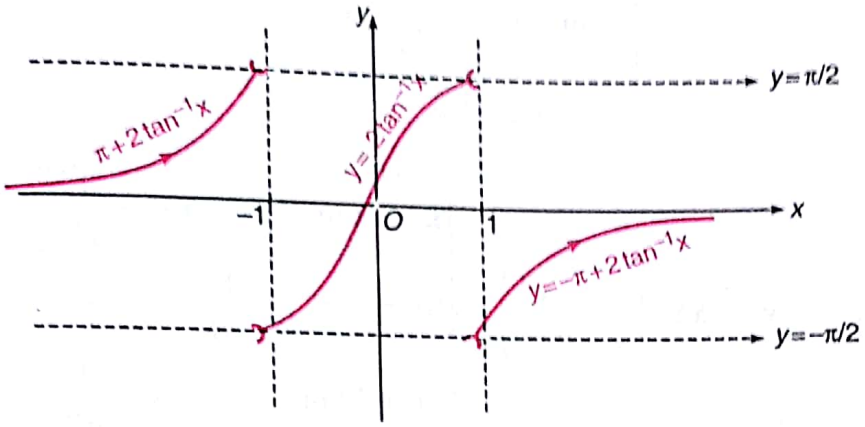


Fig. 1.87

Thus, the graph for $y = \tan^{-1}\left(\frac{2x}{1-x^2}\right) = \begin{cases} \pi + 2\tan^{-1} x, & x < -1 \\ 2\tan^{-1} x; & -1 < x < 1 \\ -\pi + 2\tan^{-1} x, & x > 1 \end{cases}$

which is neither continuous nor differentiable at $x = \{-1, 1\}$.

**(v) Sketch for the curve $y = \tan^{-1}\left(\frac{3x - x^3}{1 - 3x^2}\right)$.**

Here, **for domain** $y = \tan^{-1}\left(\frac{3x - x^3}{1 - 3x^2}\right)$

$\Rightarrow x \in R$ except $1 - 3x^2 = 0 \Rightarrow x \neq \pm\frac{1}{\sqrt{3}}$

$\therefore$ $\boldsymbol{x \in R - \left\{\pm\frac{1}{\sqrt{3}}\right\}}$

**For range** $y = \tan^{-1}\left(\frac{3x - x^3}{1 - 3x^2}\right)$

$\Rightarrow$ $\boldsymbol{y \in \left(-\frac{\pi}{2}, \frac{\pi}{2}\right)}$ $\left\{\text{as } y = \tan^{-1}\theta \Rightarrow y \in \left(-\frac{\pi}{2}, \frac{\pi}{2}\right)\right\}$

**Defining the curve:** Let; $x = \tan\theta$





Scanned by CamScanner

$$\Rightarrow \quad y = \tan^{-1}(\tan 30) = \begin{cases} \pi + 30; & 30 < -\frac{\pi}{2} \\ 30; & -\frac{\pi}{2} < 30 < \frac{\pi}{2} \\ -\pi + 30; & 30 > \frac{\pi}{2} \end{cases} = \begin{cases} \pi + 3\tan^{-1} x; & \tan^{-1} x < -\frac{\pi}{6} \\ 3\tan^{-1} x; & -\frac{\pi}{6} < \tan^{-1} x < \frac{\pi}{6} \\ -\pi + 3\tan^{-1} x; & \tan^{-1} x > \frac{\pi}{6} \end{cases}$$

$$= \begin{cases} \pi + 3\tan^{-1} x; & x < -\frac{1}{\sqrt{3}} \\ 3\tan^{-1} x; & -\frac{1}{\sqrt{3}} < x < \frac{1}{\sqrt{3}} \\ -\pi + 3\tan^{-1} x; & x > \frac{1}{\sqrt{3}} \end{cases}$$

So, the graph of; $y = \tan^{-1}\left(\frac{3x - x^3}{1 - 3x^2}\right) = \begin{cases} \pi + 3\tan^{-1} x; & x < -\frac{1}{\sqrt{3}} \\ 3\tan^{-1} x; & -\frac{1}{\sqrt{3}} < x < \frac{1}{\sqrt{3}} \\ -\pi + 3\tan^{-1} x; & x > \frac{1}{\sqrt{3}} \end{cases}$

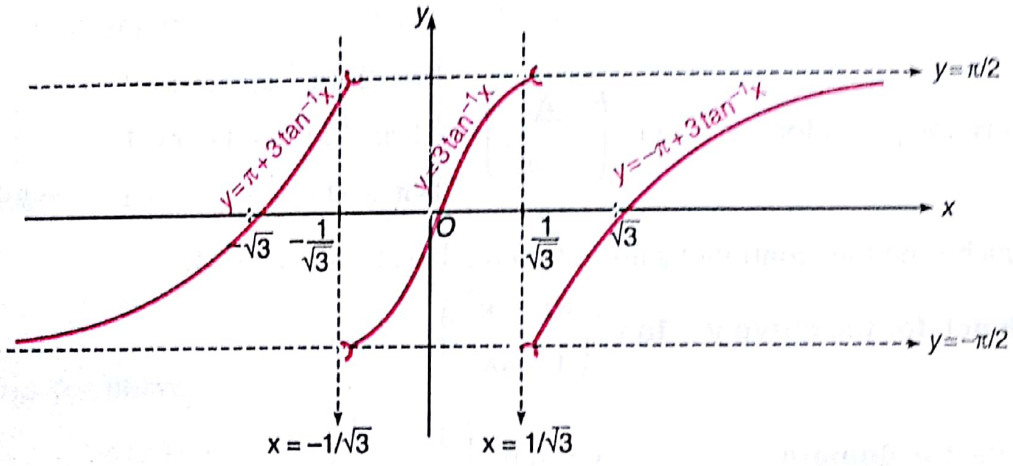


Fig. 1.88

Thus, the curve for $y = \tan^{-1}\left(\frac{3x - x^3}{1 - 3x^2}\right) = \begin{cases} \pi + 3\tan^{-1} x, & x < -\frac{1}{\sqrt{3}} \\ 3\tan^{-1} x, & -\frac{1}{\sqrt{3}} < x < \frac{1}{\sqrt{3}} \\ -\pi + 3\tan^{-1} x; & x > \frac{1}{\sqrt{3}} \end{cases}$

which is neither continuous nor differentiable for $x = \left\{\pm \frac{1}{\sqrt{3}}\right\}$.

**(v) Sketch the curve $y = \sin^{-1}(3x - 4x^3)$**

**Defining the curve:** Let $x = \sin\theta$,

Scanned by CamScanner

$$\Rightarrow\ y = \sin^{-1}(\sin 3\theta) = \begin{cases} \pi - 3\theta; & \frac{\pi}{2} \le 3\theta \le \frac{3\pi}{2} \\ 3\theta; & -\frac{\pi}{2} \le 3\theta \le \frac{\pi}{2} \\ -\pi - 3\theta; & -\frac{3\pi}{2} \le 3\theta \le -\frac{\pi}{2} \end{cases} = \begin{cases} \pi - 3\sin^{-1} x; & \frac{\pi}{6} \le \sin^{-1} x \le \frac{\pi}{2} \\ 3\sin^{-1} x; & -\frac{\pi}{6} \le \sin^{-1} x \le \frac{\pi}{6} \\ -\pi - 3\sin^{-1} x; & -\frac{\pi}{2} \le \sin^{-1} x \le -\frac{\pi}{6} \end{cases}$$

$$\therefore \quad y = \sin^{-1}(3x - 4x^3) = \begin{cases} \pi - 3\sin^{-1} x; & \frac{1}{2} \le x \le 1 \\ 3\sin^{-1} x; & -\frac{1}{2} \le x \le \frac{1}{2} \\ -\pi - 3\sin^{-1} x; & -1 \le x \le -\frac{1}{2} \end{cases}$$

**For domain** $y = \sin^{-1}(3x - 4x^3) \quad \Rightarrow \quad x \in [-1, 1]$

**For range** $y = \sin^{-1}(3x - 4x^3) \quad \Rightarrow \quad y \in \left[-\frac{\pi}{2}, \frac{\pi}{2}\right]$

So, the graph of; $y = \sin^{-1}(3x - 4x^3) = \begin{cases} \pi - 3\sin^{-1} x; & \frac{1}{2} \le x \le 1 \\ 3\sin^{-1} x; & -\frac{1}{2} \le x \le \frac{1}{2} \\ -\pi - 3\sin^{-1} x; & -1 \le x \le -\frac{1}{2} \end{cases}$

is shown as:

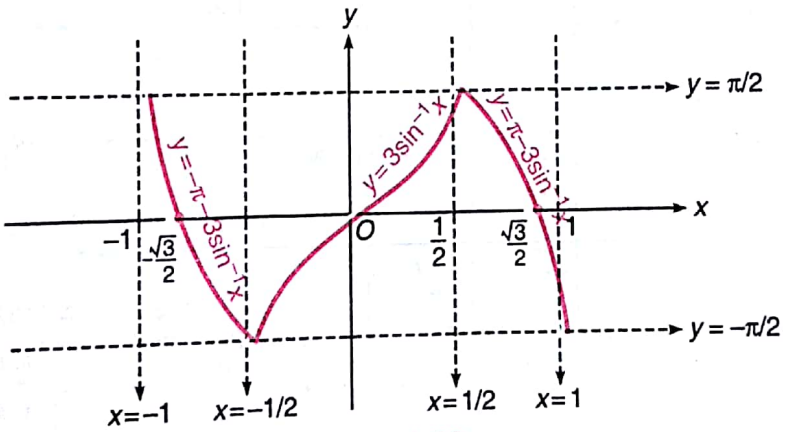


Fig. 1.89

Thus, the curve for $y = \sin^{-1}(3x - 4x^3)$

which is not differentiable at $x = \left\{\pm \frac{1}{2}\right\}$.

**(vi) Sketch the curve $y = \cos^{-1}(4x^3 - 3x)$**

Here, **domain** $\in [-1, 1]$ **range** $\in [0, \pi]$

Now, **defining the curve**

Let $x = \cos\theta$





Scanned by CamScanner

$$\Rightarrow \quad y = \cos^{-1}(\cos 3\theta) = \begin{cases} 2\pi - 3\theta; & \pi \le 3\theta \le 2\pi \\ 3\theta; & 0 \le 3\theta \le \pi \\ -2\pi + 3\theta; & -\pi \le 3\theta \le 0 \end{cases} = \begin{cases} 2\pi - 3\cos^{-1} x; & \frac{\pi}{3} \le \cos^{-1} x \le \frac{2\pi}{3} \\ 3\cos^{-1} x; & 0 \le \cos^{-1} x \le \frac{\pi}{3} \\ -2\pi + 3\cos^{-1} x; & -\frac{\pi}{3} \le \cos^{-1} x \le 0 \end{cases}$$

$$= \begin{cases} 2\pi - 3\cos^{-1} x; & -\frac{1}{2} \le x \le \frac{1}{2} \\ 3\cos^{-1} x; & \frac{1}{2} \le x \le 1 \\ -2\pi + 3\cos^{-1} x; & -1 \le x \le -\frac{1}{2} \end{cases}$$

{$\because$ If $0 \le \theta \le \frac{\pi}{3} \Rightarrow \cos\frac{\pi}{3} \le \cos\theta \le \cos 0$ or $\frac{1}{2} \le \cos\theta \le 1$. Here, the interval changed since, cos $x$ is decreasing in $[0, \pi]$}

So, the graph of; $y = \cos^{-1}(4x^3 - 3x) = \begin{cases} 2\pi - 3\cos^{-1} x; & -\frac{1}{2} \le x \le \frac{1}{2} \\ 3\cos^{-1} x; & \frac{1}{2} \le x \le 1 \\ -2\pi + 3\cos^{-1} x; & -1 \le x \le -\frac{1}{2}, \end{cases}$

is shown as;

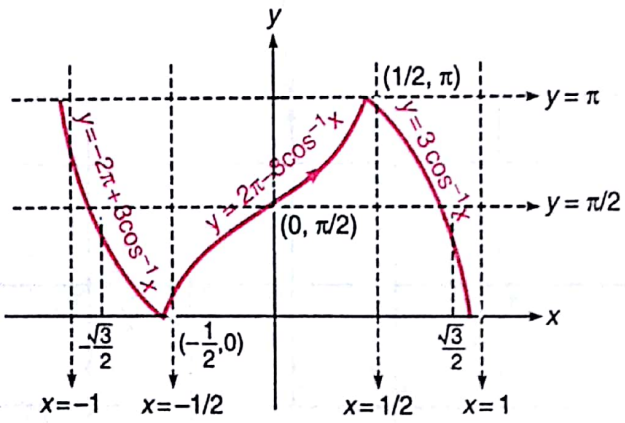


Fig. 1.90

Thus, the curve for $y = \cos^{-1}(4x^3 - 3x)$,
which is not differentiable at $x = \left\{\pm\frac{1}{2}\right\}$.

**EXAMPLE 9** *Sketch the graph for:*

*(i)* sin $x$. cosec $x$ *(ii)* cos $x \cdot$ sec $x$ *(iii)* tan $x \cdot$ cot $x$

**SOLUTION** As we know for the above curves each is equal to 1, but for different domain as;

(i) $y = \sin x \cdot \text{cosec}\, x = 1; \ \forall \ x \in R - \{n\pi; \ n \in z\}$

Scanned by CamScanner

(ii) $y = \cos x \cdot \sec x = 1$; $\quad x \in R - \left\{(2n+1)\frac{\pi}{2};\ n \in z\right\}$

(iii) $y = \tan x \cdot \cot x = 1$; $\quad x \in R - \left\{n\pi, n\pi + \frac{\pi}{2}; n \in z\right\}$.

Thus, they could be plotted as:

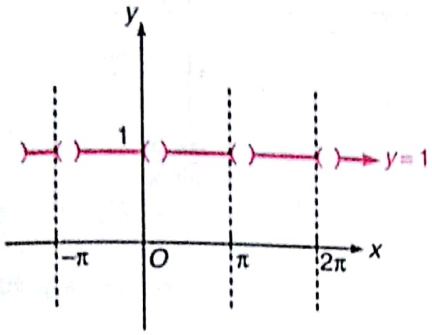


$y = \sin x.\text{cosec}\, x$

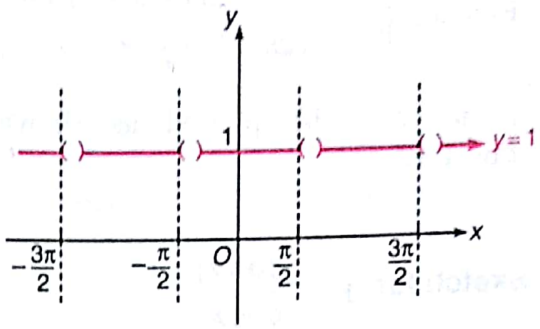


$y = \cos x.\sec x$

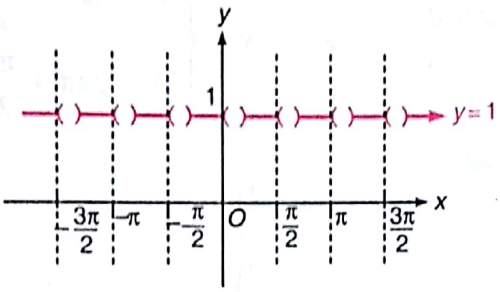


$y = \tan x.\cot x$

Fig. 1.91

**Note** From above example it becomes clear that $y = \sin x \cdot \text{cosec}\, x = 1$, $y = \cos x \cdot \sec x = 1$, $y = \tan x \cdot \cot x = 1$ but they are not equal, as their domains are different.

∴ **Equal functions :** Those functions which have same domain and range are equal functions.

**EXAMPLE 10** *Sketch the graph for:*

*(i)* $\dfrac{|\sin x|}{\sin x}$ *(ii)* $\dfrac{|\cos x|}{\cos x}$ *(iii)* $\sin^{-1}\left(\dfrac{1+x^2}{2x}\right)$

*(iv)* $\log_{1/4}\left(x - \dfrac{1}{4}\right) + \dfrac{1}{2}\log_4(16x^2 - 8x + 1)$

*(v)* $1 + 3(\log|\sin x| + \log|\text{cosec}\, x|)$ *(vi)* $1 + 3(\log \sin x + \log \text{cosec}\, x)$

**SOLUTION** As we know, to plot above curves we must check periodicity domain and range;

**(i)** $y = \dfrac{|\sin x|}{\sin x}$

Here, $\quad y = \begin{cases} 1; & \sin x > 0 \\ -1; & \sin x < 0 \end{cases}$



Scanned by CamScanner

$$y = \begin{cases} 1; & 2n\pi < x < (2n+1)\pi; \quad n \in z \\ -1; & (2n+1)\pi < x < (2n+2)\pi; \quad n \in z \end{cases}$$

So, from above,

domain $\in R - \{n\pi;\ n \in z\}$

Range $\in \begin{cases} 1; & 2n\pi < x < (2n+1)\pi \\ -1; & (2n+1)\pi < x < (2n+2)\pi \end{cases}$

$\therefore$ it could be plotted as shown in Fig. 1.92.

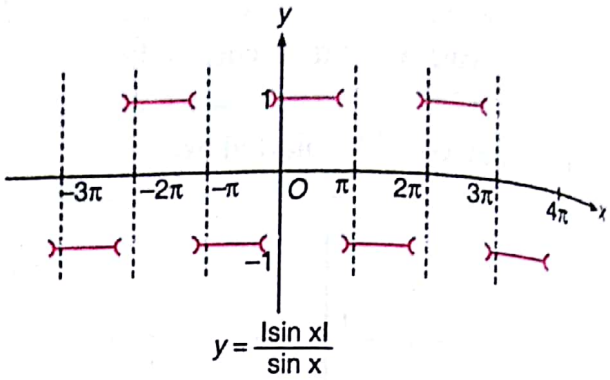


$y = \frac{|\sin x|}{\sin x}$

Fig. 1.92

**(ii) Sketch for $y = \frac{|\cos x|}{\cos x}$**

Here, $y = \begin{cases} 1; & \cos x > 0 \\ -1; & \cos x < 0 \end{cases} \Rightarrow y = \begin{cases} 1; & 2n\pi - \frac{\pi}{2} < x < 2n\pi + \frac{\pi}{2} \\ -1; & 2n\pi + \frac{\pi}{2} < x < 2n\pi + \frac{3\pi}{2} \end{cases}$

So, it could be plotted as:

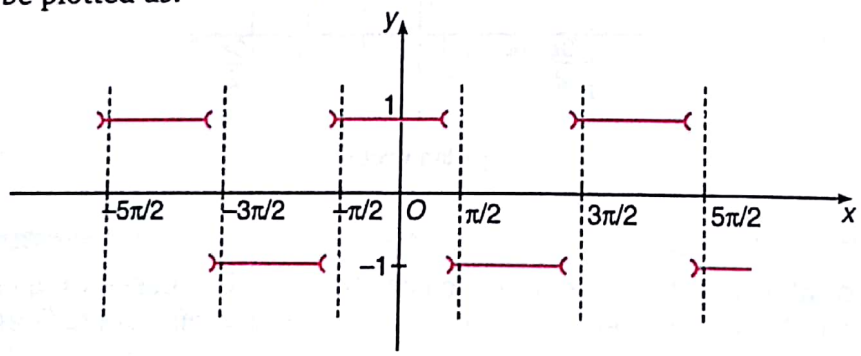


$y = \frac{|\cos x|}{\cos x}$

Fig. 1.93

**(iii) Sketch for $y = \sin^{-1}\left(\frac{1+x^2}{2x}\right)$**

Here $y = \sin^{-1}\left(\frac{1+x^2}{2x}\right)$ is defined;

when; $\left|\frac{1+x^2}{2x}\right| \le 1$ {as; $\sin^{-1} x$ is defined when $|x| \le 1$}

$\Rightarrow 1 + x^2 \le 2|x|$ {as; $1 + x^2 > 0$}

$\Rightarrow x^2 - 2|x| + 1 \le 0$ {as; $x^2 = |x|^2$}

$\Rightarrow |x|^2 - 2|x| + 1 \le 0$

$\Rightarrow (|x| - 1)^2 \le 0$

$\Rightarrow (|x| - 1)^2 = 0$ {as; $(|x| - 1)^2 < 0$ is not possible}

Scanned by CamScanner

$\Rightarrow$ $x = \pm 1$

$\therefore$ **Domain** $\in \{\pm 1\}$

$\therefore$ For range $y = \sin^{-1}\left(\dfrac{1+x^2}{2x}\right)$, where $x = +1, -1$

$\therefore$ $y = \sin^{-1}(1)$ and $y = \sin^{-1}(-1)$

$\Rightarrow$ $y = \pm \dfrac{\pi}{2}$

$\therefore$ **Range** $\in \left\{\pm \dfrac{\pi}{2}\right\}$

Hence, the graph for $y = \sin^{-1}\left(\dfrac{1+x^2}{2x}\right)$ is **only two points.** Shown as:

Thus, the sketch for $y = \sin^{-1}\left(\dfrac{1+x^2}{2x}\right)$ is only two points $A$ and $B$.

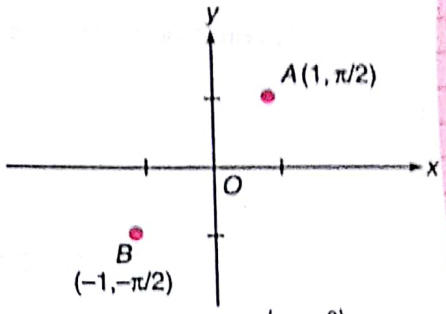

Graph for $\sin^{-1}\left(\frac{1+x^2}{2x}\right)$

Fig. 1.94

**(iv) Sketch for $y = \log_{1/4}\left(x - \dfrac{1}{4}\right) + \dfrac{1}{2}\log_4(16x^2 - 8x + 1)$**

Here, $y = \log_{1/4}\left(x - \dfrac{1}{4}\right) + \dfrac{1}{2}\log_4 (4x-1)^2$

$\Rightarrow$ $y = \log_{1/4}\left(x - \dfrac{1}{4}\right) + \dfrac{1}{2}\log_4 16 + \dfrac{1}{2}\log_4\left(x - \dfrac{1}{4}\right)^2$

or $y = -\log_4\left(x - \dfrac{1}{4}\right) + \dfrac{1}{2}\log_4 4^2 + \dfrac{2}{2}\log_4\left(x - \dfrac{1}{4}\right)$ $\left\{\text{as; } \log_{b^n} a^m = \dfrac{m}{n}\log_b a\right\}$

$\Rightarrow$ $y = -\log_4\left(x - \dfrac{1}{4}\right) + \log_4\left(x - \dfrac{1}{4}\right) + \dfrac{2}{2}\log_4 4$

$\Rightarrow y = 1$, whenever; $\left(x - \dfrac{1}{4}\right) > 0$ {as; $\log_a x$ exists only when $a$, $x > 0$ and $a \neq 1$}

Thus, $y = \log_{1/4}\left(x - \dfrac{1}{4}\right) + \dfrac{1}{2}\log_4 (4x-1)^2$

$\Rightarrow$ **Domain** $\in \left(\dfrac{1}{4}, \infty\right)$

**Range** $\in \{1\}$

Thus, the graph is shown as:

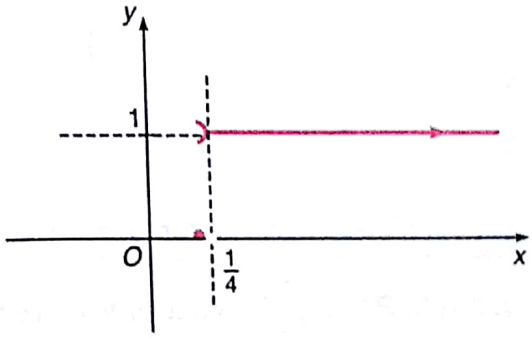

Fig. 1.95

Thus, the graph for

$y = \log_{1/4}\left(x - \dfrac{1}{4}\right) + \dfrac{1}{2}\log_4 (4x-1)^2$.

**(v) Sketch for $y = 1 + 3(\log|\sin x| + \log|\text{cosec } x|)$**

Here $y = 1 + 3[\log(|\sin x| \cdot |\text{cosec } x|)]$

Scanned by CamScanner

whenever $|\sin x| \neq 0$ and $|\operatorname{cosec} x| \neq 0$

i.e., $y = 1 + 3(\log 1)$; whenever $x \neq n\pi;\ n \in z$.

$\Rightarrow$ $y = 1$ {as; $\log 1 = 0$}

$\therefore$ **Domain** $\in R - \{n\pi;\ n \in z\}$

**Range** $\in \{1\}$

$\therefore$ it could be plotted as:

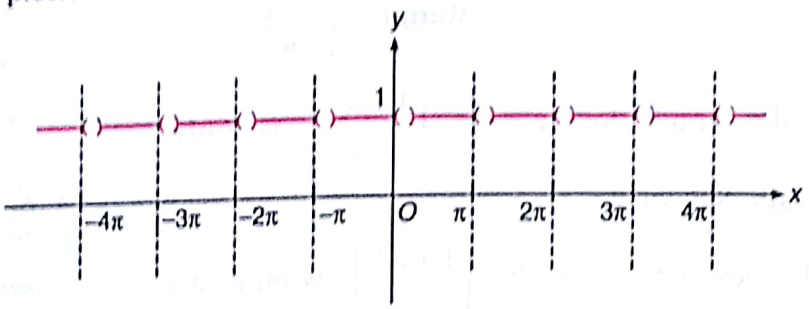


Fig. 1.96

Thus, the curve for $y = 1 + 3(\log|\sin x| + \log|\operatorname{cosec} x|)$.

**(vi) Sketch for $y = 1 + 3(\log \sin x + \log \operatorname{cosec} x)$**

Here $y = 1 + 3(\log \sin x \cdot \operatorname{cosec} x)$ whenever $\sin x > 0$ and $\operatorname{cosec} x > 0$

$\Rightarrow$ $y = 1 + 3\log 1$; $x \in (2n\pi, (2n+1)\pi)$

or $y = 1$; whenever $x \in (2n\pi, (2n+1)\pi)$

$\therefore$ $y = 1 + 3(\log \sin x + \log \operatorname{cosec} x) = \{1;\ 2n\pi < x < (2n+1)\pi$ is shown as;

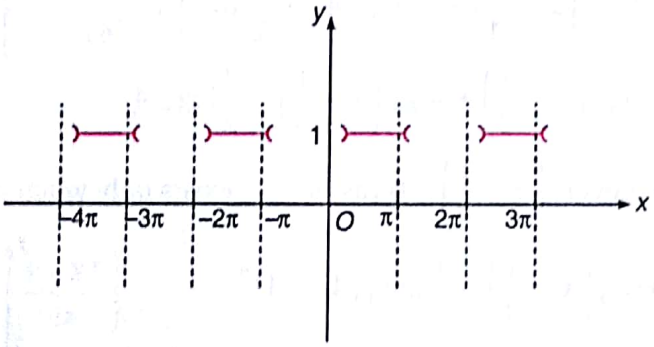


Fig. 1.97

Thus, the curve for $y = 1 + 3(\log \sin x + \log \operatorname{cosec} x)$

**EXAMPLE 11** *Sketch the curve for* $\cos y = \cos x$.

**SOLUTION** Here, $\cos y = \cos x \Rightarrow y = 2n\pi \pm x;\ n \in z$

$\therefore$ $\cos y = \cos x$, represents two straight lines;

$$y = \begin{cases} x + 2n\pi; & n \in z \\ -x + 2n\pi; & n \in z \end{cases}$$

Scanned by CamScanner

i.e., two infinite set of perpendicular straight lines which could be shown as:

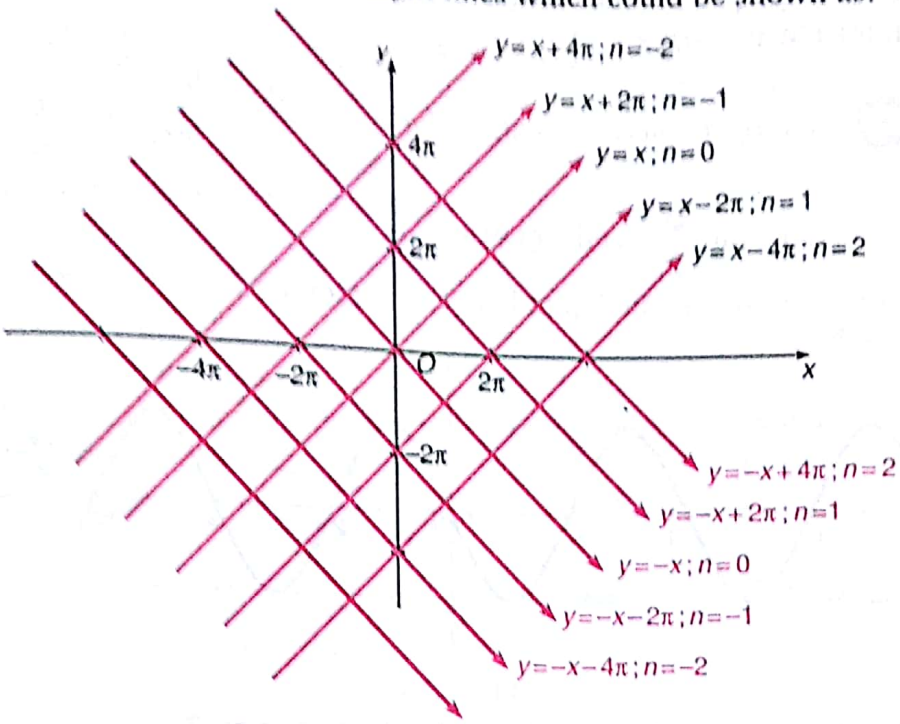


Fig. 1.98

Thus, graph for $\cos y = \cos x$; represents two infinite set of perpendicular straight lines which have infinite number of points of intersections; (So, if asked number of solutions then they are infinite).

**EXAMPLE 12** *Sketch the curve for* $\sin y = \sin x$.

**SOLUTION** Here $\sin y = \sin x \Rightarrow y = n\pi + (-1)^n x;\ n \in z$

$\therefore$ $\sin y = \sin x$; represent two straight lines;

$$y = \begin{cases} n\pi + x; & n \text{ even integer} \\ n\pi - x; & n \text{ odd integer} \end{cases}$$

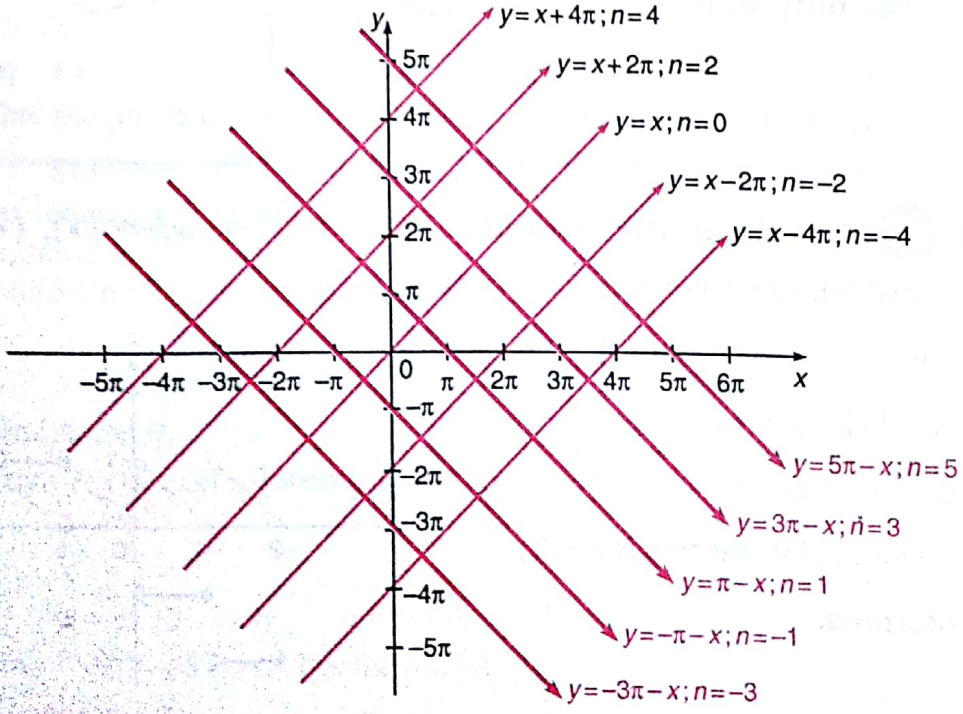


Fig. 1.99



Scanned by CamScanner

*i.e.*, two infinite set of perpendicular straight lines as shown in Fig. 1.99:
Thus, the graph for **sin y = sin x.**

**EXAMPLE 13** *Find the number of solutions for;* $\sin\frac{\pi x}{2} = \frac{99x}{500}$.

**SOLUTION** Let $f(x) = \sin\frac{\pi x}{2}$ and $g(x) = \frac{99x}{500}$,
to find number of solutions; we shall plot both the curves as;

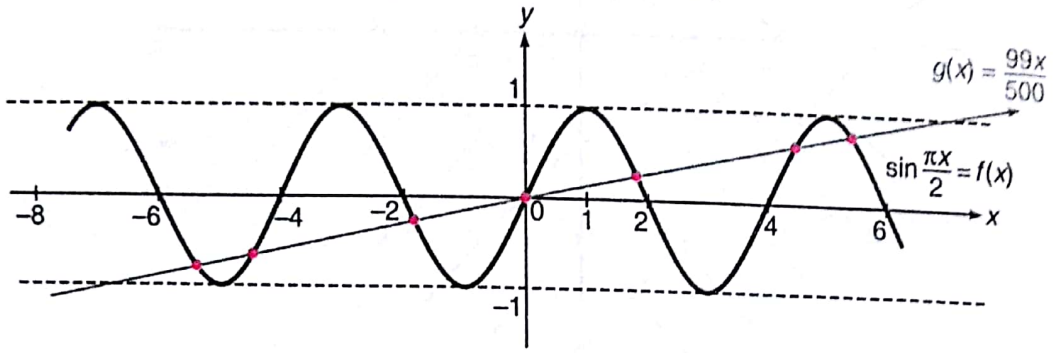


Fig. 1.100

Clearly, from the above figure, **the number of solutions are 7.**

**EXAMPLE 14** *Find the number of solutions for;* $\cos x = x$

**SOLUTION** As, $\cos x = x$
∴ to plot the curve for $y = \cos x$; $y = x$ and find the point of intersection as to obtain number of solutions.
Here, the two curves intersect at a point *A*.
So, $\cos x = x$ has **only one solution.**

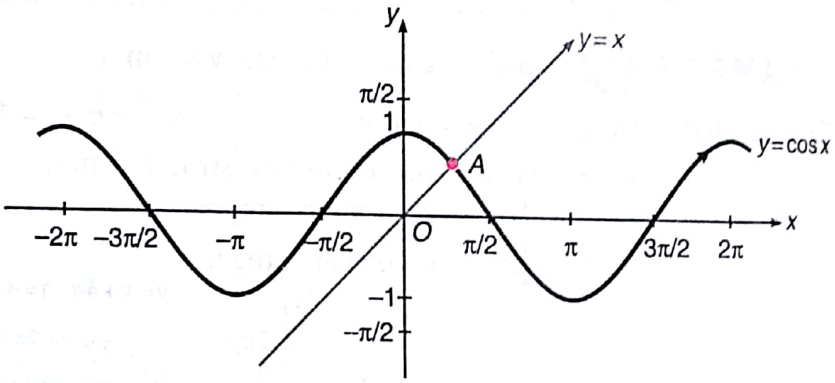


Fig. 1.101

**EXAMPLE 15** *Find the number of solutions for;* $[x] = \{x\}$. *where* $[\bullet]$, $\{\bullet\}$ *represents greatest integer and fractional part of x.*

**SOLUTION** As, $[x] = \{x\}$
∴ to plot $y = [x]$; $y = \{x\}$
and find point of intersection.
Here, the only point of intersection is $x = 0$,
∴ only one **solutions.**

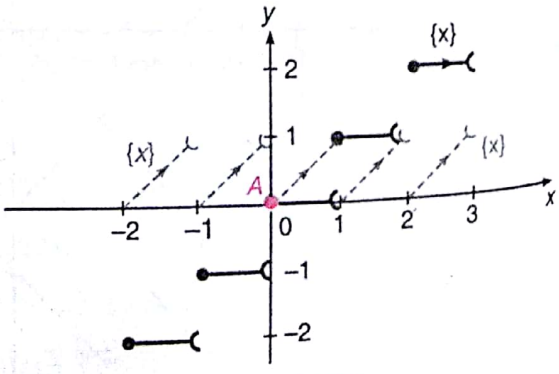


Fig. 1.102

Scanned by CamScanner

**EXAMPLE 16** *Find the number of solutions of*

$$4\{x\} = x + [x]$$

*where* $\{\cdot\}$, $[\cdot]$ *represents fractional part and greatest integer function.*

**SOLUTION** As we know, to find number of solutions of two curves we should find the point of intersection of two curves.

$\therefore \quad 4\{x\} = x + [x]$

$\Rightarrow \quad 4(x - [x]) = x + [x]$

$\{\because\ x = [x] + \{x\}\}$

$\Rightarrow \quad 4x - x = 4[x] + [x]$

$\Rightarrow \quad 3x = 5[x]$

$\Rightarrow \quad [x] = \frac{3}{5}x \qquad \ldots(i)$

$\therefore$ To plot the graph of both

$$y = [x] \quad \text{and} \quad y = \frac{3}{5}x.$$

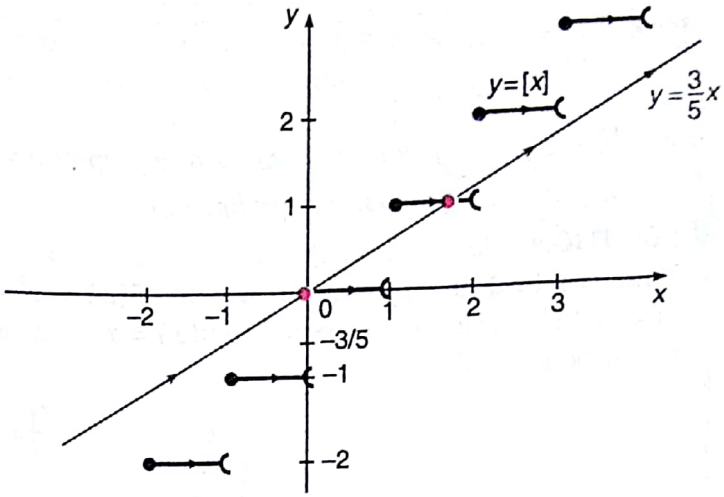


Fig. 1.103

Clearly, the two graphs intersects when

$$[x] = 0 \quad \textbf{and} \quad [x] = 1 \qquad \ldots(ii)$$

$\therefore \quad x = \frac{5}{3}[x]$ [from Eqs. (i) and (ii)]

$$x = \frac{5}{3} \cdot 0 \quad \text{and} \quad x = \frac{5}{3}(1)$$

$\therefore\ x = 0$ and $x = \frac{5}{3}$ are the only two **solutions**.

**EXAMPLE 17** *Find the value of x graphically satisfying;* $[x] - 1 + x^2 \geq 0$*; where* $[\cdot]$ *denotes the greatest integer function.*

**SOLUTION** As, $[x] - 1 + x^2 \geq 0 \quad \Rightarrow \quad x^2 - 1 \geq -[x]$

Thus, to find the points for which $f(x) = x^2 - 1$ is greater than or equals to

$$g(x) = -[x].$$

where two functions $f(x)$ and $g(x)$ could be plotted as shown in Fig. 1.104;

From the adjoining figure; the solution set lies when

$$x \leq A \quad \text{or} \quad x \geq B.$$

Thus, to find $A$ and $B$.

It is clear that $f(x)$ and $g(x)$ intersects when; $-[x] = 2$.

$\therefore \quad x^2 - 1 = 2$

$x = \pm\sqrt{3} \quad \Rightarrow \quad x = -\sqrt{3}$

(neglecting $x = +\sqrt{3}$ as $A$ lies for $x < 0$)

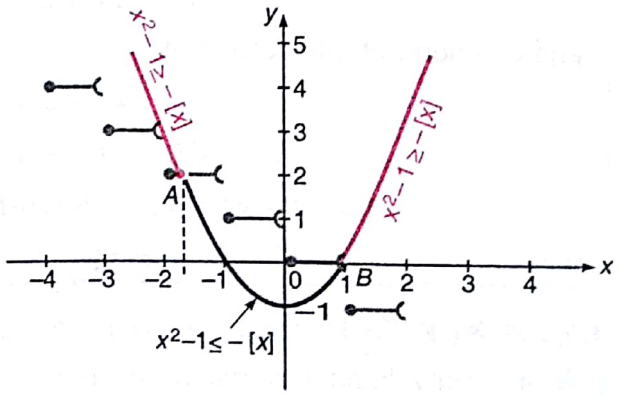


Fig. 1.104



Scanned by CamScanner

Thus, **for $A$ :** $x = -\sqrt{3}$ and **for $B$ :** $x = 1$.

$\therefore$ Solution set for which $x^2 - 1 \geq -[x]$ holds.

$\Rightarrow$ $\boldsymbol{x \in (-\infty, -\sqrt{3}] \cup [1, \infty)}$.

**Note** The method discussed in previous example is very important as it reduces your calculations, so students should practice these forms.

**EXAMPLE 18** *Find the values of x graphically which satisfy;* $-1 \leq [x] - x^2 + 4 \leq 2$; *where* $[\cdot]$ *denotes the greatest integer function.*

**SOLUTION** As, $-1 \leq [x] - x^2 + 4 \leq 2 \quad \Rightarrow \quad x^2 - 5 \leq [x] \leq x^2 - 2$

Thus, to find the points for which $\boldsymbol{f(x) = x^2 - 5}$ is less than or equal to $\boldsymbol{g(x) = [x]}$ and $g(x) = [x]$ is less than or equal to $h(x) = x^2 - 2$, where the three functions $f(x)$, $g(x)$ and $h(x)$ could be plotted as;

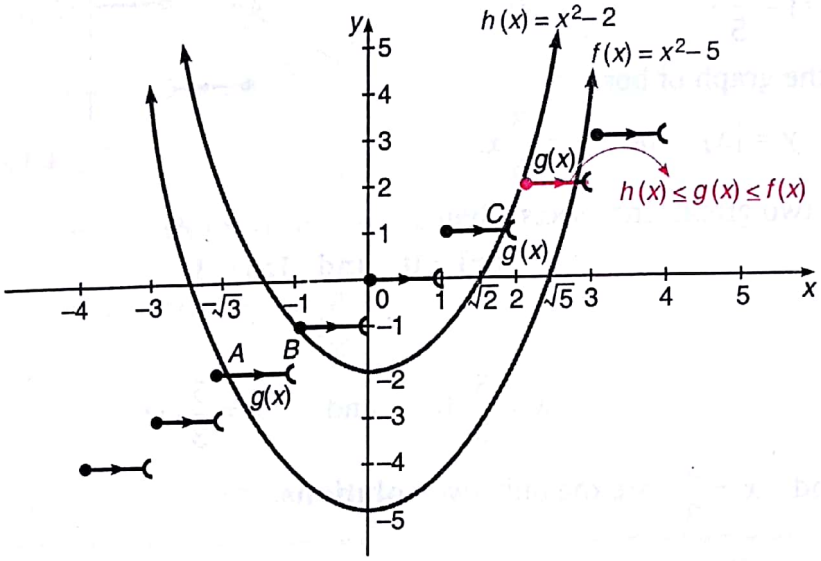


Fig. 1.105

Thus, from the above graph;

$$x^2 - 5 \leq [x] \leq x^2 - 2 \qquad \textbf{when} \quad \boldsymbol{x \in [A, B] \cup [C, D]}$$

where $A$ and $D$ is the point of intersection if;

$$x^2 - 5 = \pm 2 \quad \Rightarrow \quad x = -\sqrt{3}, \sqrt{7}$$

and $C$ is point of intersection of

$$x^2 - 2 = 1 \quad \Rightarrow \quad x = \sqrt{3}.$$

$\therefore$ $A = -\sqrt{3}$, $B = -1$, $C = \sqrt{3}$ and $D = \sqrt{7}$.

$\therefore$ $-1 \leq [x] - x^2 + 4 \leq 2$ is satisfied;

when $\boldsymbol{x \in [-\sqrt{3}, -1] \cup [\sqrt{3}, \sqrt{7}]}$.

**EXAMPLE 19** *If* $0 \leq a \leq 3$, $0 \leq b \leq 3$ *and the equation;* $x^2 + 4 + 3\cos(ax + b) = 2x$ *has atleast one solution then find the value of* $(a + b)$.

**SOLUTION** Here, $x^2 + 4 + 3\cos(ax + b) = 2x$ or $x^2 - 2x + 4 = -3\cos(ax + b)$

$\Rightarrow$ $(x - 1)^2 + 3 = -3\cos(ax + b)$



Scanned by CamScanner

for above equation to have atleast one solution; plot $f(x) = (x-1)^2 + 3$ and $g(x) = -3\cos(ax+b)$ in such a way that they touch each other.

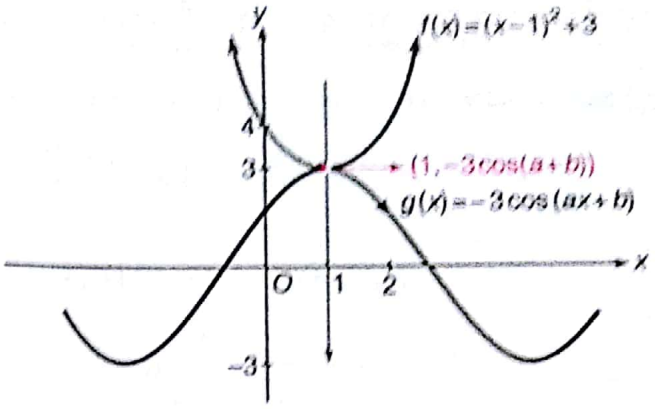


Fig. 1.106

From figure the two curves could atmost touch at one point only when $-3\cos(a+b) = 3$

$\Rightarrow \quad \cos(a+b) = -1$

$\Rightarrow \quad a+b = \pi,\ 3\pi,\ 5\pi, \ldots$

But $\quad 3\pi > 6$

$\Rightarrow \quad \boldsymbol{a+b=\pi}$ as $0 \le a, b \le 3$.

**EXAMPLE 20** *If $A+B+C=\pi$ and $A, B, C$ are angles of $\Delta$; then show*

$$\sin A + \sin B + \sin C < \frac{3\sqrt{3}}{2}.$$

**SOLUTION** Here; we have three trigonometric ratios $\sin A$, $\sin B$, $\sin C$.
$\therefore$ Let $y = \sin x$, on which there are three points $x = A$, $x = B$ and $x = C$ shown as;
As from the figure; **In $\Delta PQR$,**
Centroid of $\Delta$ formed by $P(A, \sin A)$ $Q(B, \sin B)$ $R(C, \sin C)$ is;

$$G = \left(\frac{A+B+C}{3}, \frac{\sin A + \sin B + \sin C}{3}\right)$$

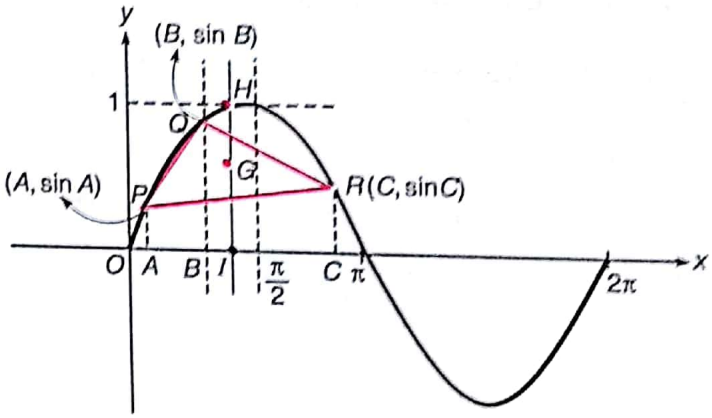


Fig. 1.107

where; $G$, $H$ and $I$ are collinear

$$I\left(\frac{A+B+C}{3}, 0\right);\ G\left(\frac{A+B+C}{3}, \frac{\sin A + \sin B + \sin C}{3}\right)$$

and $\quad H\left(\frac{A+B+C}{3}, \sin\left(\frac{A+B+C}{3}\right)\right)$

©intrepidGeeks

From figure; $\quad HI > GI$

i.e., $\quad$ ordinate of $H >$ ordinate of $G$

$\Rightarrow \quad \sin\left(\frac{A+B+C}{3}\right) > \frac{\sin A + \sin B + \sin C}{3}$

$\Rightarrow \quad \frac{3\sqrt{3}}{2} > \sin A + \sin B + \sin C.$



Scanned by CamScanner

**EXAMPLE 21** *If* $0 < A < \frac{\pi}{6}$, *then show* $A(\text{cosec } A) < \frac{\pi}{3}$.

**SOLUTION** Here, graph for $y = \sin x$ is shown as;

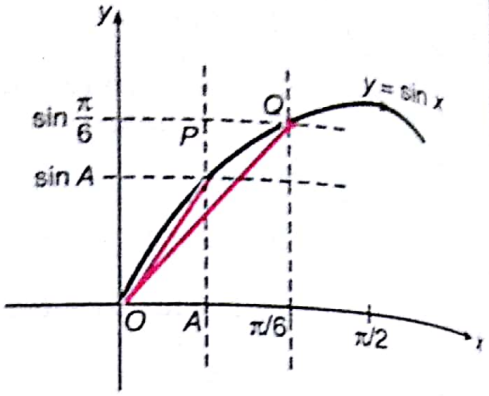


Fig. 1.108

where $P(A, \sin A)$ and $Q\left(\frac{\pi}{6}, \sin\frac{\pi}{6}\right)$

From adjoining figure;

slope of $OP$ > slope of $OQ$

$$\Rightarrow \quad \frac{\sin A - 0}{A - 0} > \frac{\sin\frac{\pi}{6} - 0}{\frac{\pi}{6} - 0}$$

$$\Rightarrow \quad \frac{\sin A}{A} > \frac{3}{\pi} \quad \text{or} \quad \frac{A}{\sin A} < \frac{\pi}{3}$$

or $$A(\text{cosec } A) < \frac{\pi}{3}.$$

**EXAMPLE 22** *If* $0 < A, B, C < \frac{\pi}{2}$, *then show that:* $A \text{ cosec } A + B \text{ cosec } B + C \text{ cosec } C < \frac{3\pi}{2}$.

**SOLUTION** Here, graph for $y = \sin x$ is shown as;

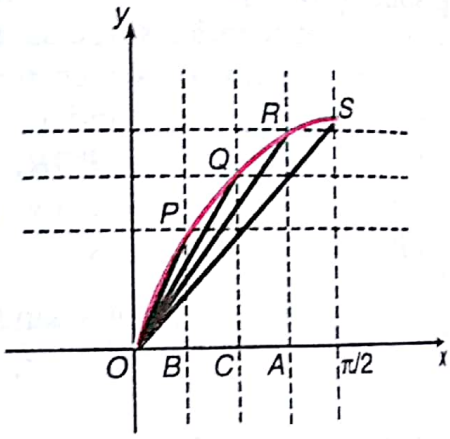


Fig. 1.109

where $P(B, \sin B)$; $Q(C, \sin C)$; $R(A, \sin A)$; $S\left(\frac{\pi}{2}, \sin\frac{\pi}{2}\right)$.

From figure;

**slope of $OP$ > slope of $OS$:**

$$\Rightarrow \quad \frac{\sin B - 0}{B - 0} > \frac{\sin\frac{\pi}{2} - 0}{\frac{\pi}{2}}$$

$$\Rightarrow \quad \frac{\sin B}{B} > \frac{2}{\pi} \quad \text{or} \quad \frac{B}{\sin B} < \frac{\pi}{2}$$

or $$B \text{ cosec } B < \frac{\pi}{2} \qquad \ldots(i)$$

Similarly, slope of $OQ$ < slope of $OS$ and slope of $OR$ < slope of $OS$.

$$\Rightarrow \quad C \text{ cosec } C < \pi/2 \qquad \ldots(ii)$$

$$A \text{ cosec } A < \pi/2 \qquad \ldots(iii)$$

Adding Eqs. (i), (ii) and (iii), we get

$$A \text{ cosec } A + B \text{ cosec } B + C \text{ cosec } C < \frac{3\pi}{2}.$$

**Note** Students must practice above method in different questions of trigonometric inequality as it saves time.

Scanned by CamScanner

# EXERCISE

1. Construct the graph for;

(i) $f(x)=\begin{cases} x-1; & x<0 \\ \frac{1}{4}; & x=0 \\ x^2; & x>0 \end{cases}$

(ii) $f(x)=\begin{cases} 2x+3; & -3\le x<-2 \\ x+1; & -2\le x<0 \\ x+2; & 0\le x\le 1 \end{cases}$

2. Construct the graph of the function:

(i) $f(x)=|x-1|+|x+1|$

(ii) $f(x)=\begin{cases} 3^x; & -1\le x\le 1 \\ 4-x; & 1\le x<4 \end{cases}$

(iii) $f(x)=[x]+|x-1|;\quad -1\le x\le 3$
(where $[\cdot]$ denotes greatest integer function)

(iv) $f(x)=\begin{cases} x^4; & x^2<1 \\ x; & x^2\ge 1 \end{cases}$

3. Is $f(x)=x^2+x+1$ invertible? If not in which region it is invertible.

4. If $f$ is defined by $y=f(x)$; where $x=2t-|t|$, $y=t^2+t|t|$, $t\in R$. Then construct the graph for $f(x)$.

5. Construct the graph for $f(x)=[[x]-x]$; where $[\cdot]$ denotes greatest integer function.

6. If $0<\alpha<1$; then show; $\dfrac{\tan^{-1}\alpha}{\alpha}>\dfrac{\pi}{4}$.

7. Find the number of solutions for; $\cos^{-1}(\cos x)=[x]$ where $[\cdot]$ denotes the greatest integer function.

8. Find the number of solutions for; $[[x]-x]=\sin x$; where $[\cdot]$ denotes the greatest integer function.

9. Find the values of $x$ graphically which satisfy $\left|\dfrac{x^2}{x-1}\right|\le 1$.

10. Find the value of $x$ for which $x^3-[x]=3$, where $[\cdot]$ denotes the greatest integer function.

## ANSWERS

**3.** $x\ge -\dfrac{1}{2}$ **7.** 5 solutions. **8.** infinite **9.** $x\in\left[\dfrac{-1-\sqrt{5}}{2},\ \dfrac{-1+\sqrt{5}}{2}\right]$ **10.** $x=2^{2/3}$.



Scanned by CamScanner

# Myths About Tangent Lines

**Remark 1**

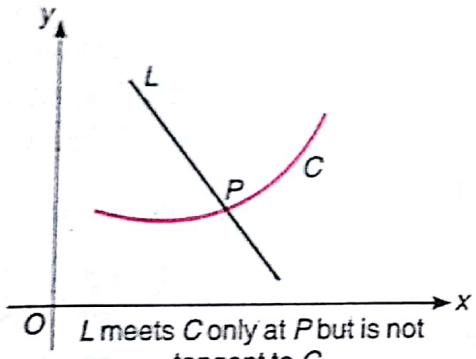


*L* meets *C* only at *P* but is not tangent to *C*.

Fig. 1

**Remark 2**

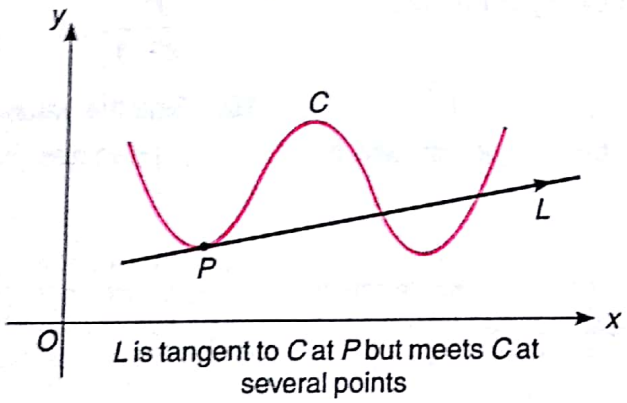


*L* is tangent to *C* at *P* but meets *C* at several points

Fig. 2

**Remark 3**

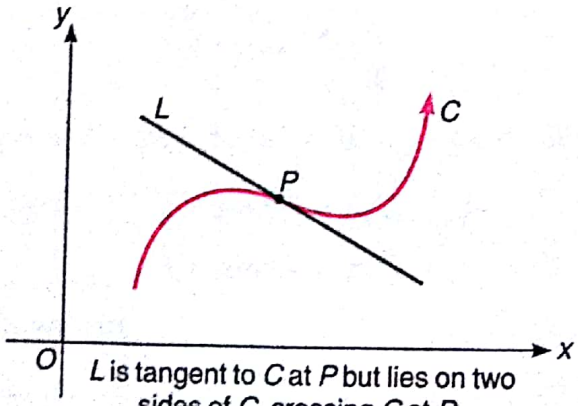


*L* is tangent to *C* at *P* but lies on two sides of *C*, crossing *C* at *P*.

Fig. 3



Scanned by CamScanner

Chapter 2

# CURVATURE AND TRANSFORMATIONS

**In this chapter we shall study:**

- The bending of curves at different points.
- Transformations of curves.

## 2.1 CURVATURE

**"The study of bending of curves at different points is known as curvature."** or **"Rate at which the curve curves"**.

Consider a curve and a point $P$ on it and let $Q$ be a point near $P$. Let $A$ be a point on the curve.

arc $AP = s$, arc $AQ = s + \delta s$

$\therefore$ arc $PQ = \delta s$

Let $\psi$ and $\psi + \delta\psi$ be angles which the tangents at $P$ and $Q$ makes with $x$-axis.

$\therefore \delta\psi$ is called **the total curvature of the arc $PQ$.**

$\frac{\delta\psi}{\delta s}$ is called **the average curvature of the arc $PQ$.**

$\lim_{\delta s \to 0} \frac{\delta\psi}{\delta s} = \frac{d\psi}{ds}$ = **curvature of the curve at $P$.**

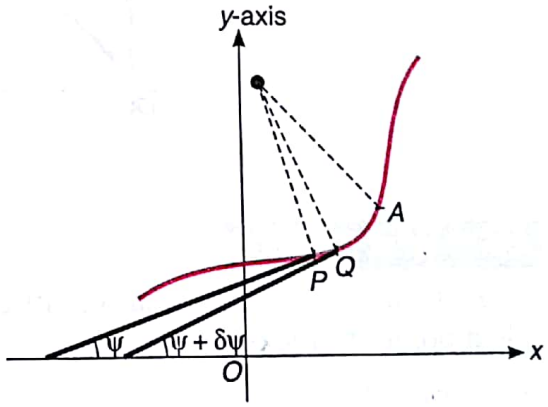


Fig. 2.1

**Note** To study curvature we shall define $\frac{d\psi}{ds}$ or $\frac{d^2y}{dx^2}$.

## 2.2 CONCAVITY, CONVEXITY AND POINTS OF INFLEXION

### (a) Concave upwards

If in the neighbourhood of a point $P$ on a curve is above the tangent at $P$, it is said to be concave upwards.

**Mathematically**

$\frac{dy}{dx}$ increases as $x$ increases. $\Rightarrow$ $\frac{d^2y}{dx^2} > 0$





Scanned by CamScanner

Geometrically

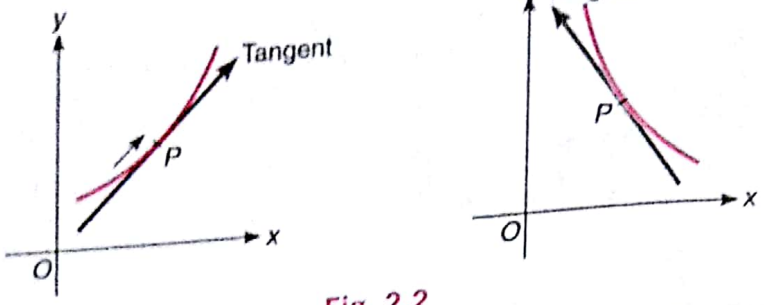


Fig. 2.2

**(b) Convex upwards or Concave downwards**

If the curve is below the tangent at $P$, it is said to be convex upward or concave downward.

Mathematically

$\frac{dy}{dx}$ decreases as $x$ decreases. $\Rightarrow$ $\frac{d^2y}{dx^2} < 0$

Geometrically

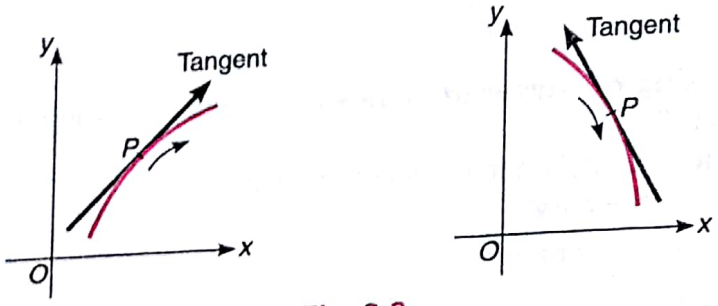


Fig. 2.3

**(c) Point of Inflexion**

If at a point $P$, a curve changes its concavity from upwards to downwards or vice versa. Then $P$ called point of inflexion.

Geometrically

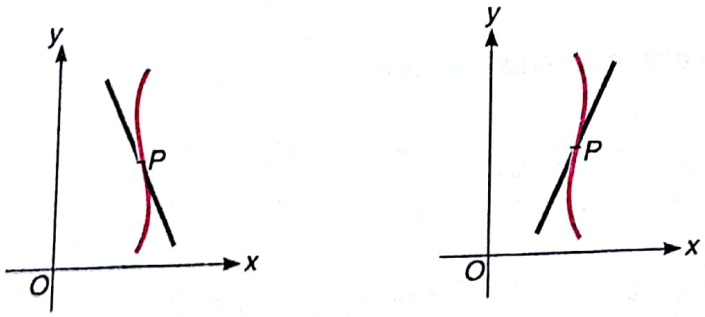


Fig. 2.4

Mathematically

(i) $\frac{d^2y}{dx^2} = 0$ at the point.

(ii) $\frac{d^2y}{dx^2}$ changes its sign as $x$ increases through the value at which $\frac{d^2y}{dx^2} = 0$; *i.e.*, $\frac{d^3y}{dx^3} \neq 0$



Scanned by CamScanner

Note: In general we can represent concavity as;.

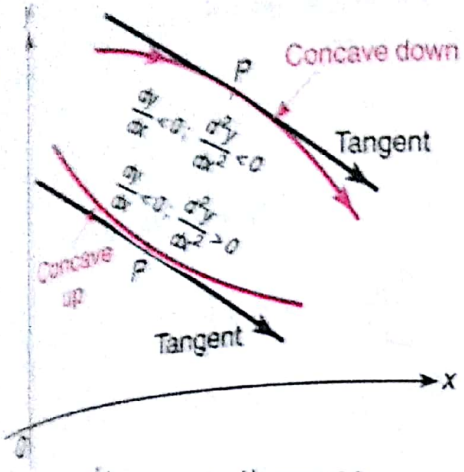


Here: $\frac{dy}{dx} < 0$ for both curves.

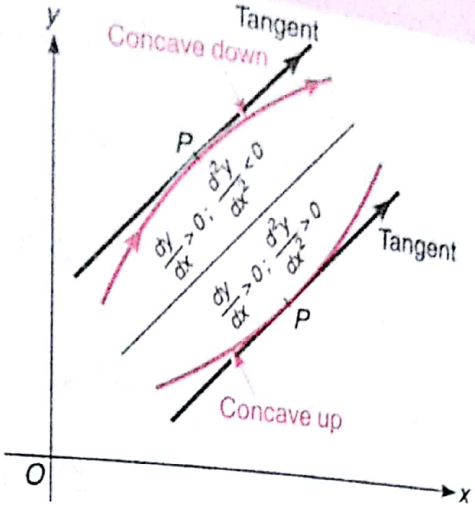


Here; $\frac{dy}{dx} > 0$ for both curves.

Fig. 2.5

## 2.3 PLOTTING OF ALGEBRAIC CURVES USING CONCAVITY

Here; if $y = f(x) = (x-\alpha)(x-\beta)$. $0 < \alpha < \beta$.
Then we know it has roots $\alpha$ and $\beta$ and would be plotted as shown in Fig. 2.6.

From above discussion it becomes clear that to plot curves we require;

(i) Point of intersection on $x$-axis. (*i.e.*, $y = 0$)

(ii) Point of maximum and minimum value.

(iii) Interval for which function increases or decreases.

(iv) Point at which concave up, concave down and point of inflexion.

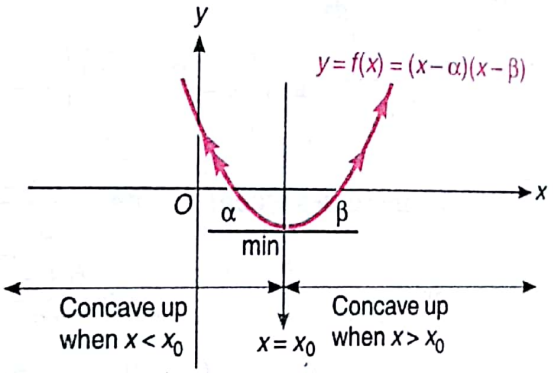


Fig. 2.6

**EXAMPLE 1** *Sketch* $y = (x-1)(x-2)$.

**SOLUTION** Here; $y = (x-1)(x-2)$

(i) Put $y = 0 \Rightarrow x = 1, 2$. (for point of intersection on $x$-axis.)

(ii) $y = x^2 - 3x + 2$

$\Rightarrow \frac{dy}{dx} = 2x - 3$ and $\frac{d^2y}{dx^2} = 2$

$\therefore$ minimum at $x = \frac{3}{2}$ $\left(\text{as } \frac{d^2y}{dx^2} > 0\right)$

(iii) Increases when $x > \frac{3}{2}$ and decreases when $x < \frac{3}{2}$.

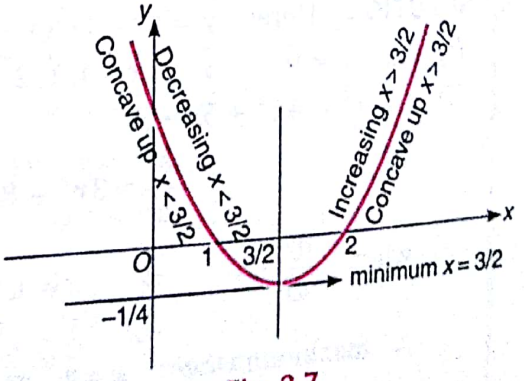


Fig. 2.7



Scanned by CamScanner

(iv) Concave upwards for $x > \frac{3}{2}$ or $x < \frac{3}{2}$.

$\therefore$ Graph is sketched as shown in Fig. 2.7.

**EXAMPLE 2** *Sketch the curve* $y = (x-1)(x-2)(x-3)$.

**SOLUTION** Here; $y = (x-1)(x-2)(x-3)$

(i) Put $y = 0 \Rightarrow x = 1, 2, 3$.

(ii) $y = x^3 - 6x^2 + 11x - 6$

$\Rightarrow \frac{dy}{dx} = 3x^2 - 12x + 11$ and $\frac{d^2y}{dx^2} = 6x - 12$

when $\frac{dy}{dx} = 0 \Rightarrow x = \frac{6 \pm \sqrt{3}}{3}$

$\therefore$ maximum when; $x = \frac{6-\sqrt{3}}{3}$ as $\frac{d^2y}{dx^2} = -2\sqrt{3}$

minimum when; $x = \frac{6+\sqrt{3}}{3}$ as $\frac{d^2y}{dx^2} = 2\sqrt{3}$

(iii) Here; $\frac{dy}{dx} = 3x^2 - 12x + 11$

$= 3\left(x - \frac{6-\sqrt{3}}{3}\right)\left(x - \frac{6+\sqrt{3}}{3}\right)$

$\Rightarrow$ Increases when; $x < \frac{6-\sqrt{3}}{3}$

or $x > \frac{6+\sqrt{3}}{3}$

decreases when; $\frac{6-\sqrt{3}}{3} < x < \frac{6+\sqrt{3}}{3}$

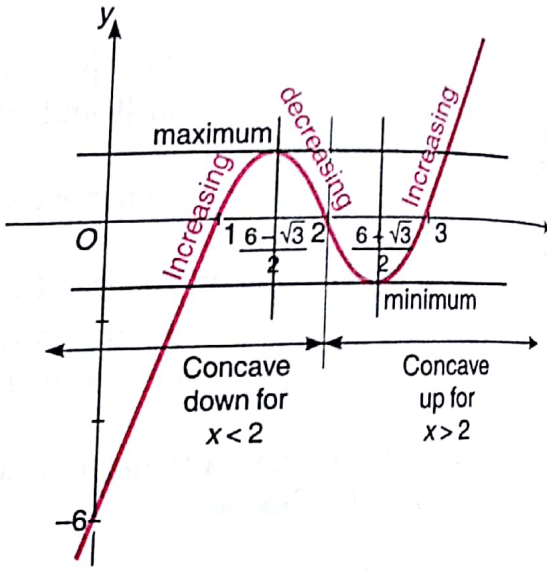


Fig. 2.8

(iv) Concave upwards when $x > 2$ and concave down when $x < 2$.

$\therefore$ Graph is sketched as shown in Fig. 2.8.

**EXAMPLE 3** *Sketch the curve* $y = (x-1)^2(x-2)$.

**SOLUTION** Here; $y = (x-1)^2(x-2)$

(i) Put $y = 0 \Rightarrow x = 1, 1, 2$

(ii) $y = x^3 - 4x^2 + 5x - 2$

$\Rightarrow \frac{dy}{dx} = 3x^2 - 8x + 5$ and $\frac{d^2y}{dx^2} = 6x - 8$

when $\frac{dy}{dx} = 0 \Rightarrow x = 1, \frac{5}{3}$

$\therefore$ maximum when; $x = 1$ as $\frac{d^2y}{dx^2} = -2$.



Scanned by CamScanner

minimum when; $x = \frac{5}{3}$ as $\frac{d^2y}{dx^2} = 2$.

(ii) Here; $\frac{dy}{dx} = 3x^2 - 8x + 5 = 3(x-1)\left(x - \frac{5}{3}\right)$

$\Rightarrow$ Increases when; $x < 1$ or $x > \frac{5}{3}$.

Decreases when; $1 < x < \frac{5}{3}$.

(iii) Concave up when $x > \frac{4}{3}$ and

concave down when $x < \frac{4}{3}$.

$\therefore$ Graph is sketched as shown in Fig. 2.9.

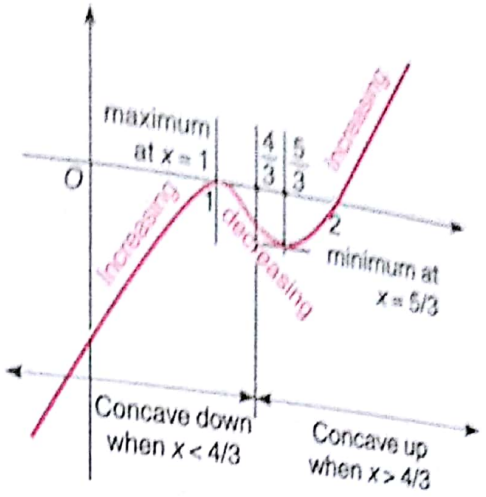


Fig. 2.9

**EXAMPLE 4** *Sketch the curve* $y = 3x^2 - 2x^3$.

**SOLUTION** Here; $y = 3x^2 - 2x^3$

$\Rightarrow$ $x = 0, \frac{3}{2}$ when $y = 0$ ...(i)

also $\frac{dy}{dx} = 6x - 6x^2 = 6x(1-x)$

and $\frac{d^2y}{dx^2} = 6 - 12x = 6(1-2x)$

$\Rightarrow$ maximum when; $x = 1$ as $\frac{d^2y}{dx^2} = -6$

and minimum when; $x = 0$ as $\frac{d^2y}{dx^2} = 6$ } ...(ii)

y increases when; $0 < x < 1$.

y decreases when; $x < 0$ and $x > 1$ } ...(iii)

Concave up when; $x < \frac{1}{2}$

Concave down when; $x > \frac{1}{2}$ } ...(iv)

$\therefore$ Graph is sketched as shown in Fig. 2.10.

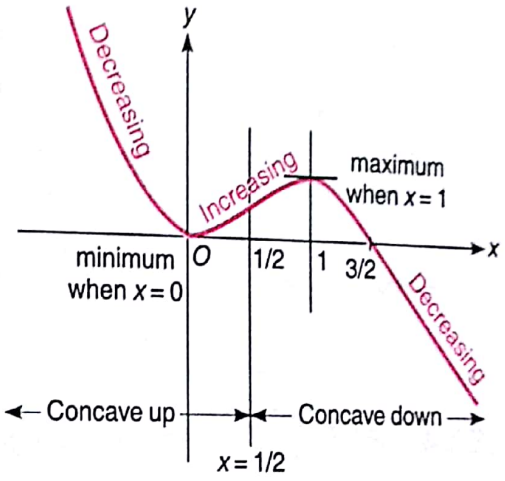


Fig. 2.10

**EXAMPLE 5** *Sketch the graph for the function:* $f(x) = |x+3|(x+1)$.

**SOLUTION** Here; $y = |x+3|(x+1) = \begin{cases} (x+3)(x+1); & x \geq -3 \\ -(x+3)(x+1); & x < -3 \end{cases}$ ...(i)

$\Rightarrow$ $x = -1, -3$ when $y = 0$

also; $\frac{dy}{dx} = \begin{cases} +2x+4; & x \geq -3 \\ -2x-4; & x < -3 \end{cases}$ and $\frac{d^2y}{dx^2} = \begin{cases} 2; & x \geq -3 \\ -2; & x < -3 \end{cases}$





Scanned by CamScanner

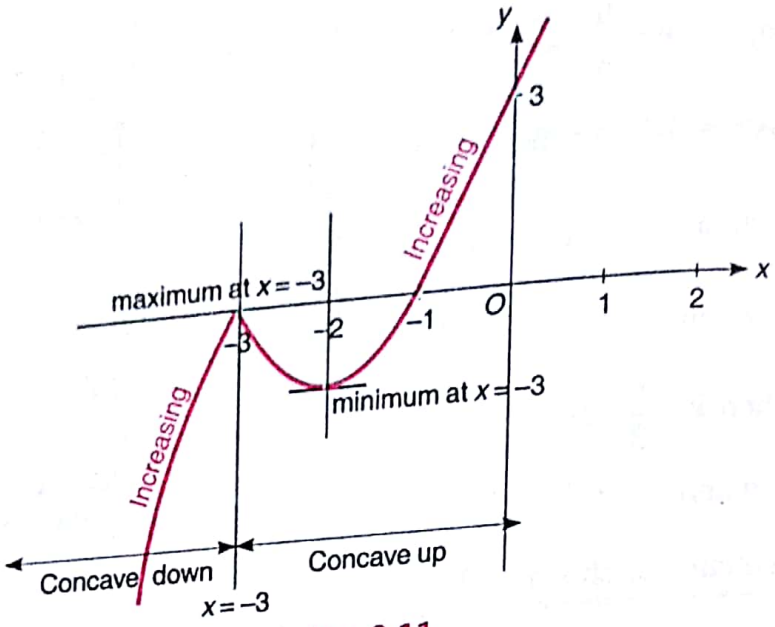


Fig. 2.11

$\Rightarrow$ Increasing when $x < -3$ or $x > -2$
decreasing when $-3 < x < -2$
maximum at $x = -3$
minimum at $x = -2$
concave up when $x < -3$
concave down when $x > -3$

**Note** Above example could also be solved by using transformations discussed in later part of chapter.

**EXAMPLE 6** *Sketch the graph for:* $f(x) = \dfrac{x+1}{x^2+3}$

**SOLUTION** Here; $y = \dfrac{x+1}{x^2+3}$ $\Rightarrow$ $x = -1$ when $y = 0$; $y = \dfrac{1}{3}$ when $x = 0$

$\dfrac{dy}{dx} = \dfrac{-x^2-2x+3}{(x^2+3)^2} = \dfrac{-(x+3)(x-1)}{(x^2+3)^2}$ $\Rightarrow$ Increasing when; $-3 < x < 1$
Decreasing when; $x < -3$ or $x > 1$

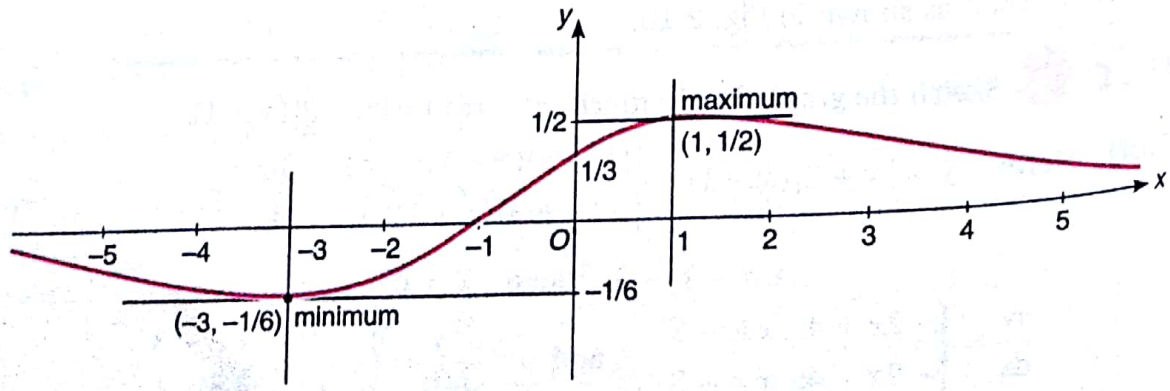


Fig. 2.12



Scanned by CamScanner

Using number line rule for $\frac{dy}{dx}$,

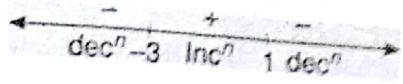


also;

$$\frac{d^2y}{dx^2} = \frac{2(x^3 + 3x^2 - 9x - 3)}{(x^2 + 3)^3}$$

minimum at $x = -3$ as; $\frac{d^2y}{dx^2} = +\frac{1}{36} > 0$

maximum at $x = 1$ as; $\frac{d^2y}{dx^2} = -\frac{1}{4} < 0$ ...(iii)

**Note** In above curve $x$-axis works as asymptote, *i.e.*, the curve would never meet $x$-axis. For detail refer chapter 3.

## 2.4 GRAPHICAL TRANSFORMATIONS

Here, we shall discuss the transformations as;

(i) $f(x)$ transforms to $f(x) \pm a$
(ii) $f(x)$ transforms to $f(x \pm a)$.
(iii) $f(x)$ transforms to $(a\ f(x))$
(iv) $f(x)$ transforms to $f(ax)$.
(v) $f(x)$ transforms to $f(-x)$.
(vi) $f(x)$ transforms to $-f(x)$.
(vii) $f(x)$ transforms to $-f(-x)$

(viii) $f(x)$ transforms to $|f(x)|$.
(ix) $f(x)$ transforms to $f(|x|)$.
(x) $f(x)$ transforms to $|f(|x|)|$.
(xi) $y = f(x)$ transforms to $|y| = f(x)$.
(xii) $y = f(x)$ transforms to $|y| = |f(x)|$.
(xiii) $y = f(x)$ transforms to $|y| = |f(|x|)|$.

Where $|\bullet|$ means modulus or absolute value function.

(xiv) $y = f(x)$ transforms to $y = [f(x)]$.
(xv) $y = f(x)$ transforms to $y = f([x])$.
(xvi) $y = f(x)$ transforms to $y = [f([x])]$.
(xvii) $y = f(x)$ transforms to $[y] = f(x)$.
(xviii) $y = f(x)$ transforms to $[y] = [f(x)]$.

Where $[\bullet]$ denotes greatest integer less than or equal to $x$.

(xix) $y = f(x)$ transforms to $y = f(\{x\})$.
(xx) $y = f(x)$ transforms to $y = \{f(x)\}$.
(xxi) $y = f(x)$ transforms to $y = \{f(\{x\})\}$.
(xxii) $y = f(x)$ transforms to $\{y\} = f(x)$.
(xxiii) $y = f(x)$ transforms to $\{y\} = \{f(x)\}$.

Where $\{\bullet\}$ denotes fractional part of $x$.

(xxiv) $y = f(x)$ transforms to $y = f^{-1}(x)$, $f^{-1}(x)$ represents inverse of $f(x)$.



Scanned by CamScanner

**Now, we shall study the following cases as;**

(i) When $f(x)$, transforms to $f(x) \pm a$. (where $a$ is + ve)

$$f(x) \longrightarrow f(x) + a$$

*i.e.*,

shift the given graph of $f(x)$ **upward** through '$a$' units

$$f(x) \longrightarrow f(x) - a$$

again,

shift the given graph of $f(x)$ **downward** through '$a$' units.

**Graphically it could be stated as:**

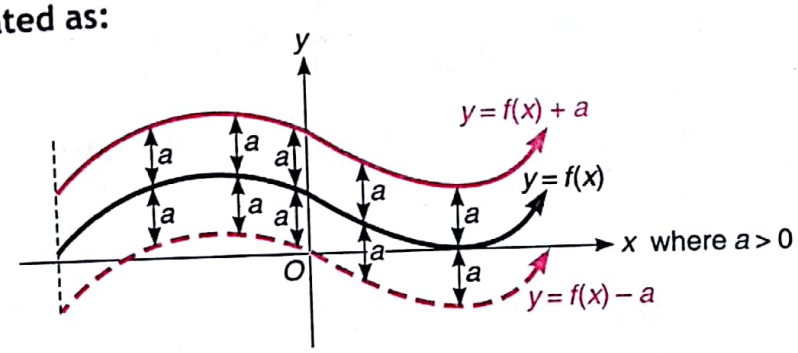


Fig. 2.13

**EXAMPLE 1** *Plot* $y = e^x + 1$; $y = e^x - 1$, *with the help of* $y = e^x$.

**SOLUTION** We know; $y = e^x$ (exponential function) could be plotted as;

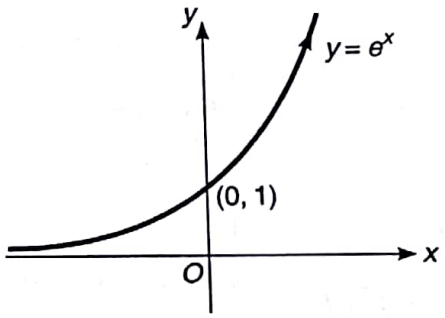


Fig. 2.14

$\Rightarrow$ $y = e^x + 1$, is shifted **upwards** by 1 unit, shown as

Also $y = e^x - 1$, is shifted downwards by 1 unit, shown as

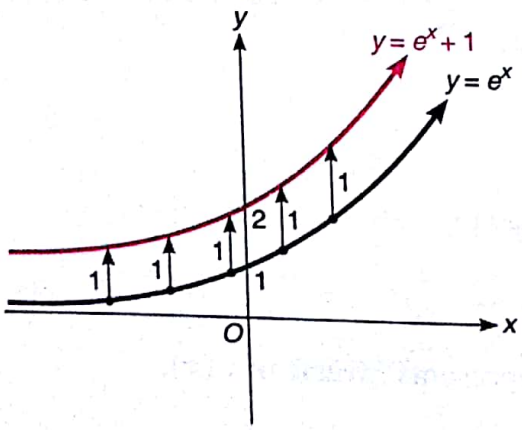


Fig. 2.15

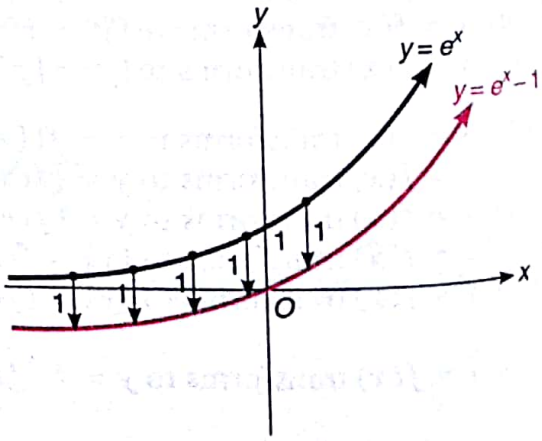


Fig. 2.16



Scanned by CamScanner

**EXAMPLE 2** *Plot* $y = |x| + 2$ *and* $y = |x| - 2$, *with the help of* $y = |x|$.

**SOLUTION** We know; $y = |x|$ (modulus function) could be plotted as;

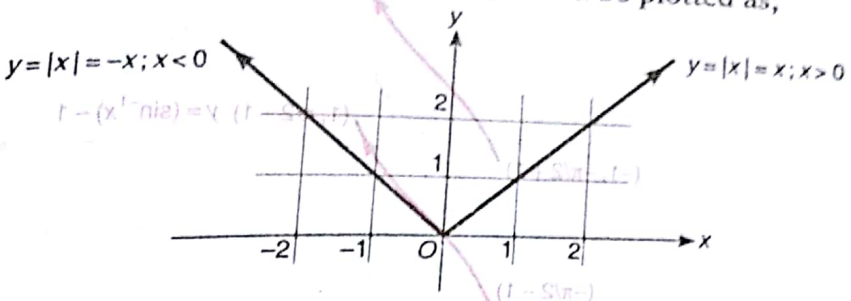


**Fig. 2.17**

$\Rightarrow$ $y = |x| + 2$ is shifted **upwards** by 2 units.

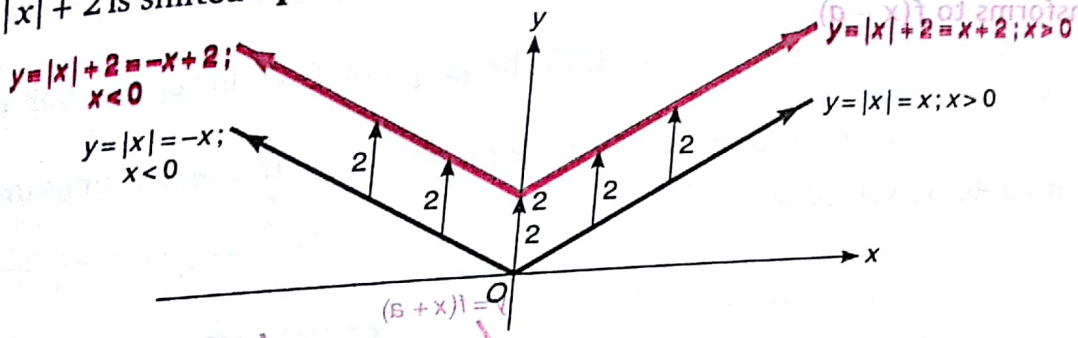


**Fig. 2.18**

also $y = |x| - 2$ is shifted **downwards** by 2 units.

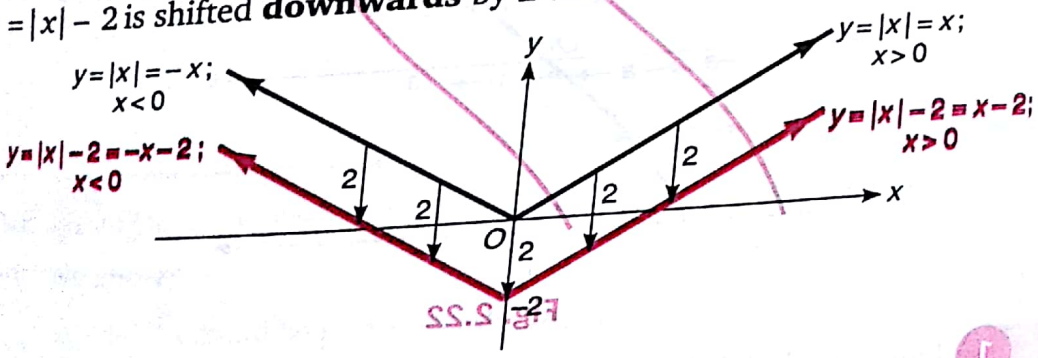


**Fig. 2.19**

**EXAMPLE 3** *Plot* $y = \sin^{-1} x$; $y = (\sin^{-1} x) + 1$ *and* $y = (\sin^{-1} x) - 1$.

**SOLUTION** We know, $y = \sin^{-1} x$ (Inverse trigonometric) could be plotted as;

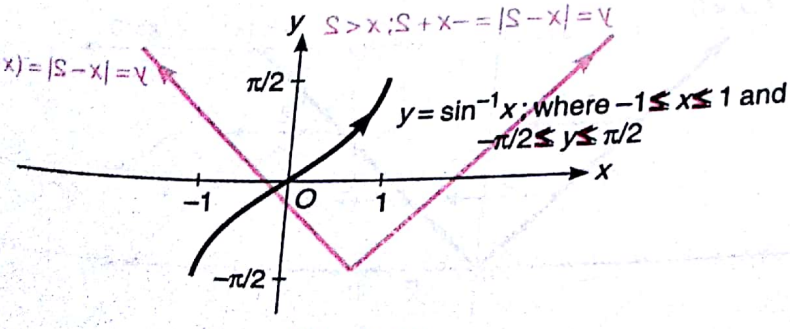


**Fig. 2.20**



Scanned by CamScanner

$\Rightarrow$ $y = \sin^{-1} x + 1$, is shifted **upwards** by 1 unit.

and $y = \sin^{-1} x - 1$, is shifted **downwards** by 1 unit.

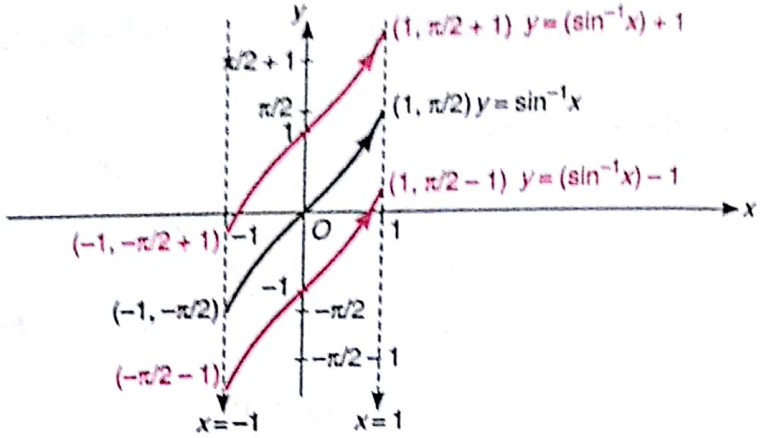


Fig. 2.21

**(ii) $f(x)$ transforms to $f(x - a)$**

*i.e.*, $f(x) \longrightarrow f(x - a)$; $a$ is positive. Shift the graph of $f(x)$ through '$a$' unit towards right.

**$f(x)$ transforms to $f(x + a)$.**

*i.e.*, $f(x) \longrightarrow f(x + a)$; $a$ is positive. Shift the graph of $f(x)$ through '$a$' units towards left.

**Graphically it could be stated as**

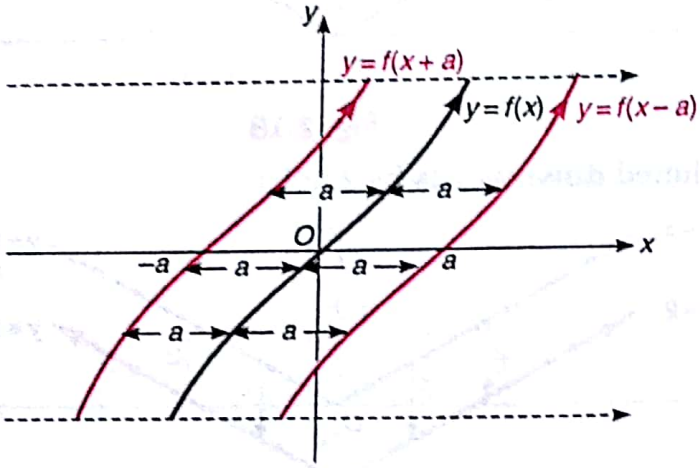


Fig. 2.22

**EXAMPLE 1** *Plot* $y = |x|$, $y = |x - 2|$ *and* $y = |x + 2|$.

**SOLUTION** As discussed $f(x) \longrightarrow f(x - a)$; shift towards right.

$\Rightarrow$ $y = |x - 2|$ is shifted '2' units **towards right**.

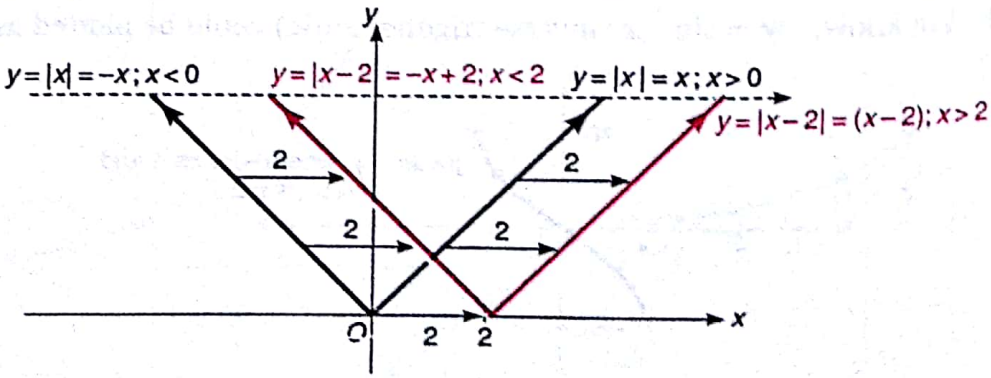


Fig. 2.23



Scanned by CamScanner

also $y = |x + 2|$ is shifted '2' units **towards left.**

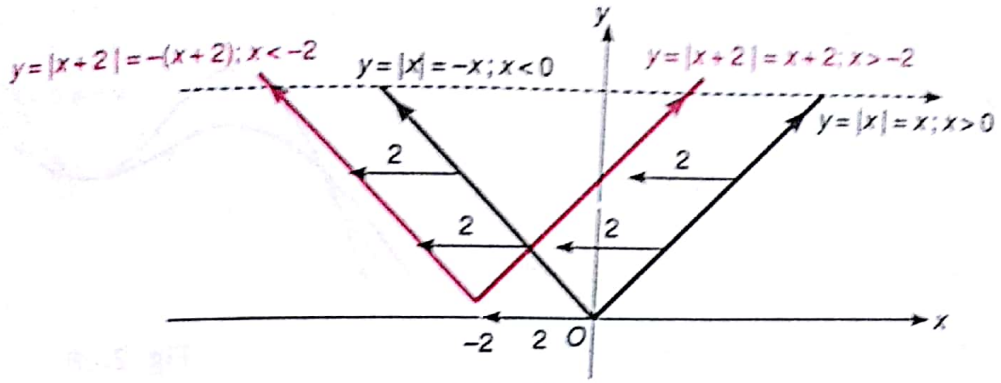


Fig. 2.24

**EXAMPLE 2** *Plot* $y = \sin\left(x - \frac{\pi}{2}\right)$ *and* $y = \sin\left(x + \frac{\pi}{2}\right)$.

**SOLUTION** As we know; $y = \sin x$ could be plotted as;

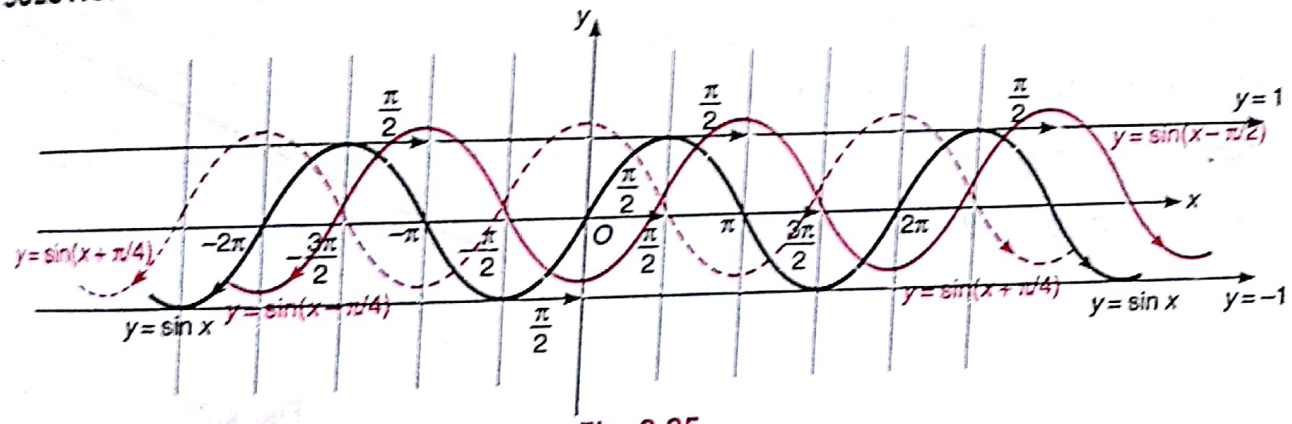


Fig. 2.25

**EXAMPLE 3** *Plot* $y = \sin^{-1} x$; $y = \sin^{-1}(x - 1)$ *and* $y = \sin^{-1}(x + 1)$.

**SOLUTION** We know;

$y = \sin^{-1} x$ could be plotted as shown in Fig. 2.26.

$\Rightarrow$ $y = \sin^{-1}(x - 1)$ is shifted '1' unit **towards right.**

and $y = \sin^{-1}(x + 1)$ is shifted '1' unit **towards left.**

Shown as in Fig. 2.27.

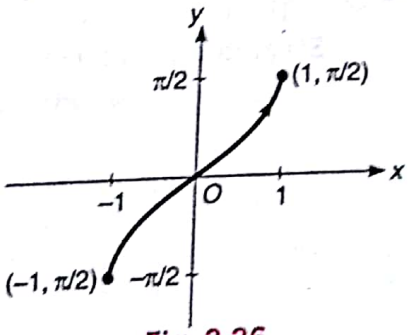


Fig. 2.26

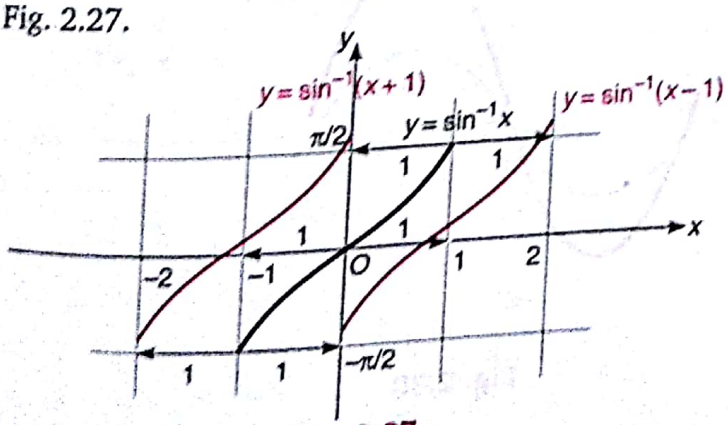


Fig. 2.27



Scanned by CamScanner

### (III) $f(x)$ transforms to $a\,f(x)$

i.e., $\quad f(x) \longrightarrow af(x);\ a > 1$

**Stretch** the graph of $f(x)$ '$a$' times along $y$-axis.

$$f(x) \longrightarrow \frac{1}{a} f(x);\ a > 1.$$

**Shrink** the graph of $f(x)$ '$a$' times along $y$-axis.

Graphically it could be stated as shown in Fig. 2.28.

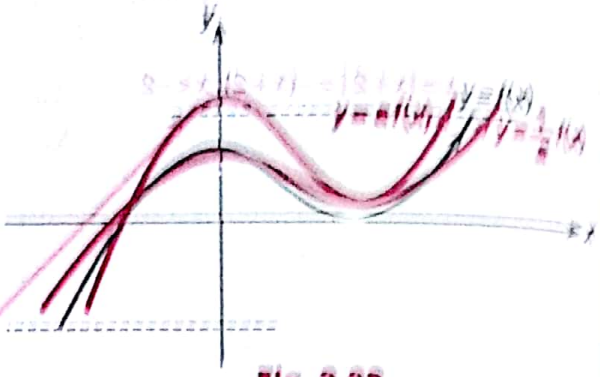

Fig. 2.28

**EXAMPLE 1** *Plot* $y = x;\ y = 2x$ *and* $y = \frac{1}{2}x$.

**SOLUTION** As we know graph for $y = 2x$.

$\therefore$ $y = 2x$; is **stretch** of $f(x)$ '2' times along $y$-axis and $y = \frac{1}{2}x$; is **shrink** of $f(x)$ '2' times along $y$-axis.

Shown as in Fig. 2.29.

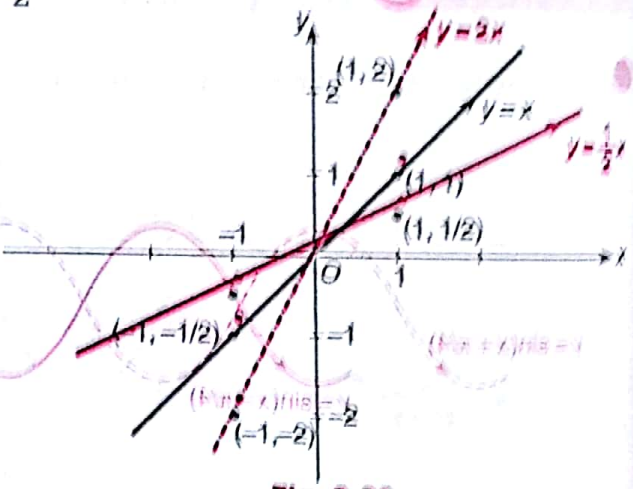


Fig. 2.29

**EXAMPLE 2** *Plot* $y = \sin x$ *and* $y = 2\sin x$.

**SOLUTION** We know; $y = \sin x$ and $f(x) \to a\,f(x)$

$\Rightarrow$ **Stretch** the graph of $f(x)$ '$a$' times along $y$-axis.

$\therefore$ $y = 2\sin x \Rightarrow$ **stretch** the graph of $\sin x$ '2' times along $y$-axis.

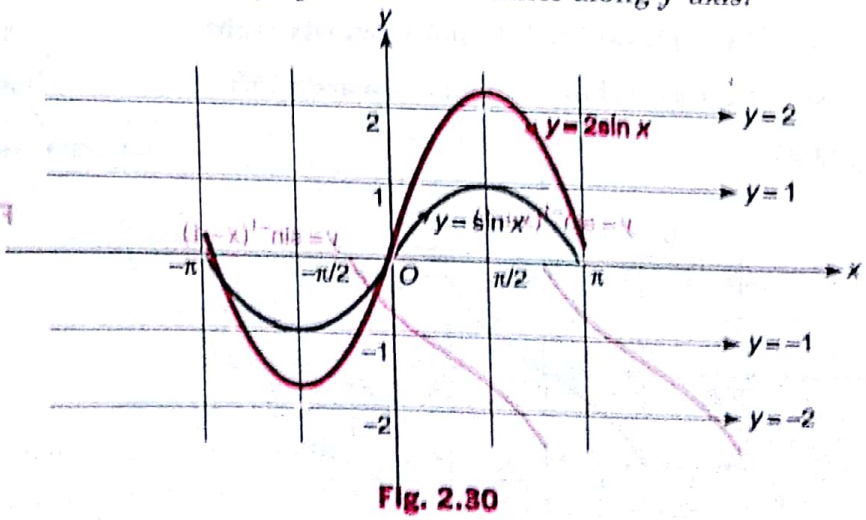


Fig. 2.30

Above curve is plotted for the interval $[-\pi, \pi]$ as periodic with period $2\pi$.



Scanned by CamScanner

**EXAMPLE** *Plot* $y = \sin x$ *and* $y = \frac{1}{2}\sin x$.

**SOLUTION** As we know;

$$y = \frac{1}{a} f(x)$$

$\Rightarrow$ **shrink** the graph of $f(x)$ '$a$' times along $y$-axis.

$\therefore \quad y = \frac{1}{2}\sin x$

$\Rightarrow$ **shrink** the graph of $f(x)$ '2' times along $y$-axis.

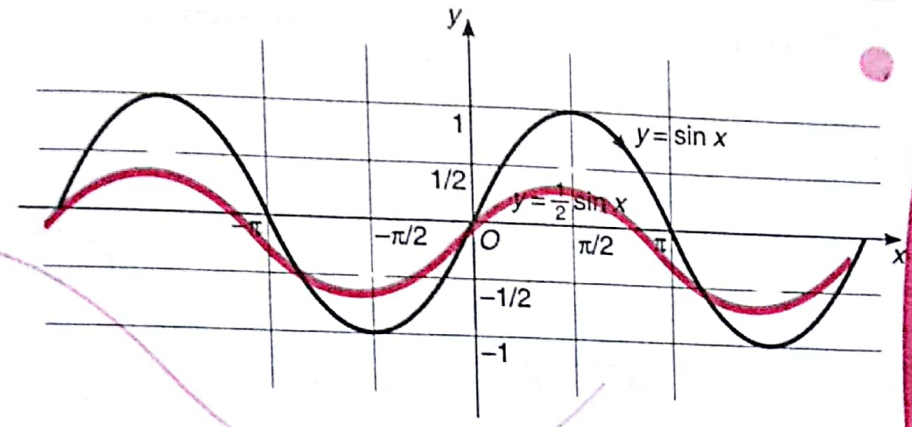


**Fig. 2.31**

**(iv) $f(x)$ transforms to $f(ax)$**

i.e., $f(x) \longrightarrow f(ax); \quad a > 1$

**Shrink** (or contract) the graph of $f(x)$ '$a$' times along $x$-axis.

again $f(x) \longrightarrow f\left(\frac{1}{a}x\right); \quad a > 1$

**Stretch** (or expand) the graph of $f(x)$ '$a$' times along $x$-axis.

Graphically it could be stated as shown in Fig. 2.32.

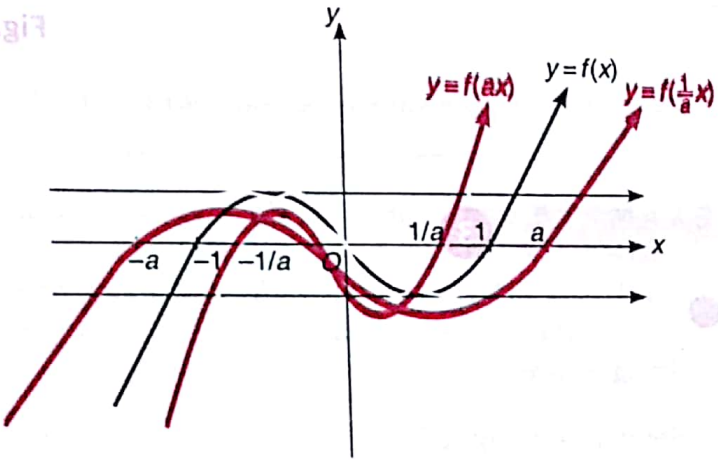


**Fig. 2.32**

**EXAMPLE** *Plot* $y = \sin x$ *and* $y = \sin 2x$.

**SOLUTION** Here; $y = \sin 2x$, is to **shrink (or contract)** the graph of $\sin x$ by '2' units along $x$-axis. Shown as in Fig. 2.33.

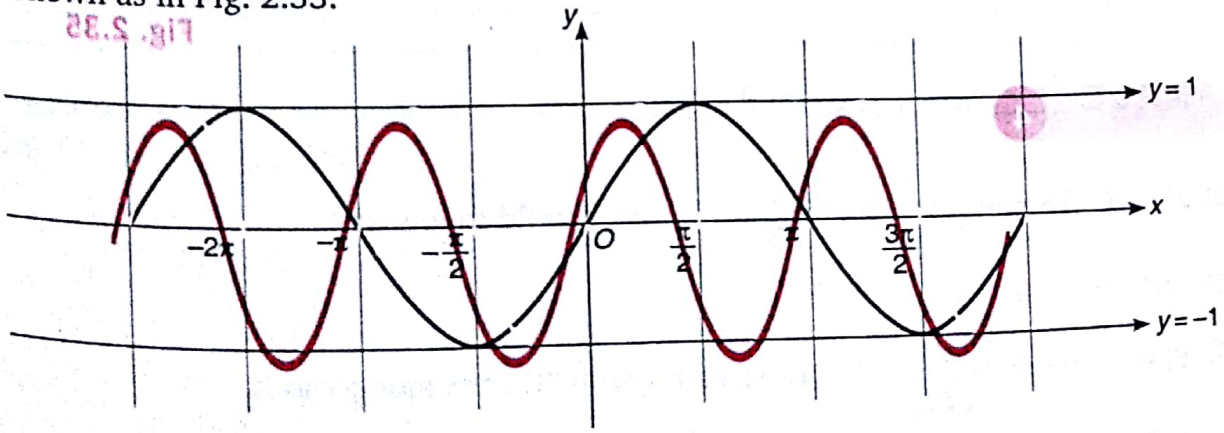


**Fig. 2.33**

From above figure $\sin x$ is periodic with period $2\pi$ and $\sin 2x$ with period $\pi$.



Scanned by CamScanner

**EXAMPLE 2** *Plot* $y = \sin x$ *and* $y = \sin\frac{x}{2}$.

**SOLUTION** Here; $y = \sin\left(\frac{x}{2}\right)$, is to **stretch (or expand)** the graph of $\sin x$ '2' times along $x$-axis. Shown as in Fig. 2.34.

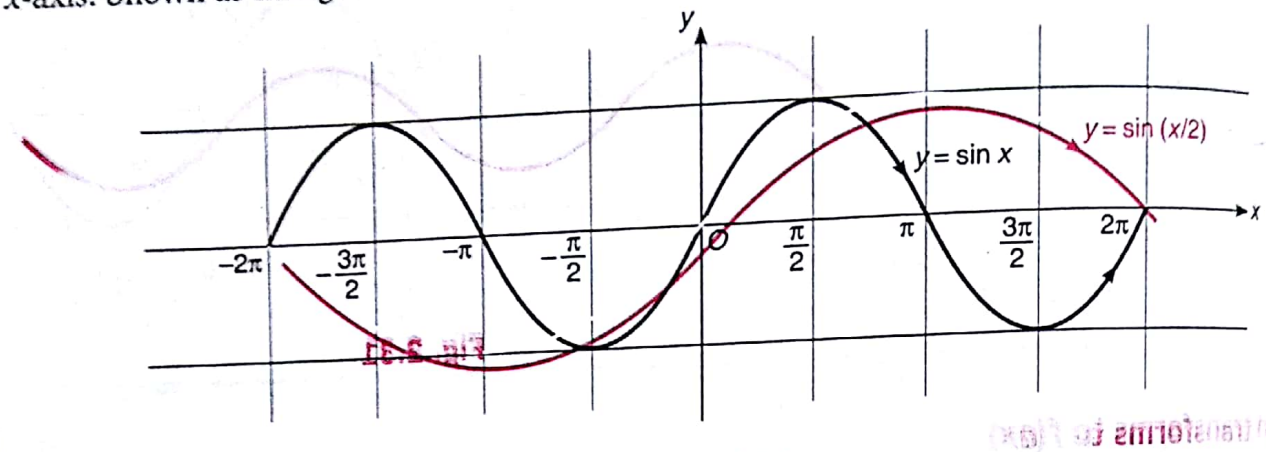


Fig. 2.34

From above figure $\sin x$ is periodic with period $2\pi$ and $\sin\left(\frac{x}{2}\right)$ is periodic with period $4\pi$.

**EXAMPLE 3** *Plot* $y = \sin^{-1} x$ *and* $y = \sin^{-1}(2x)$.

**SOLUTION** Here; $y = \sin^{-1}(2x)$, is to **shrink (or contract)** the graph of $\sin^{-1} x$ '2' times **along $x$-axis**.

Shown as in Fig. 2.35.

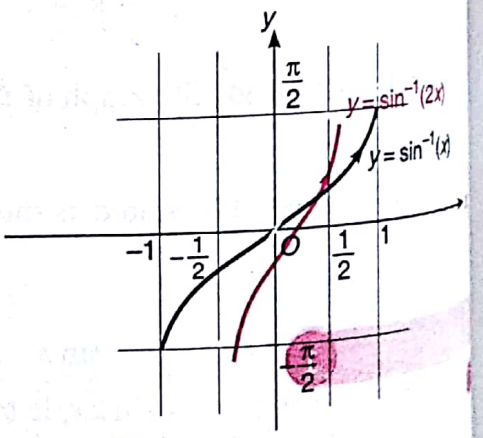


Fig. 2.35

**EXAMPLE 4** *Plot* $y = \sin^{-1}\left(\frac{x}{3} - 1\right)$.

**SOLUTION** To plot $y = \sin^{-1}\left(\frac{x}{3} - 1\right)$. We should follow as:

(i) Plot $y = \sin^{-1} x$

(ii) Plot $y = \sin^{-1}\left(\frac{x}{3}\right)$, *i.e.*, stretch graph '3' units along $x$-axis.

(iii) Plot $y = \sin^{-1}\left(\frac{x}{3} - 1\right)$, *i.e.*, shift the graph (ii) by '3' unit towards right.



Scanned by CamScanner

**(i) Plotting $y = \sin^{-1} x$ :**

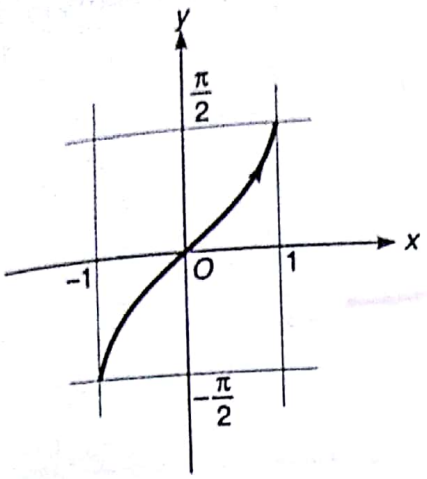


Fig. 2.36

**(ii) Plot $y = \sin^{-1}\left(\frac{x}{3}\right)$ :**

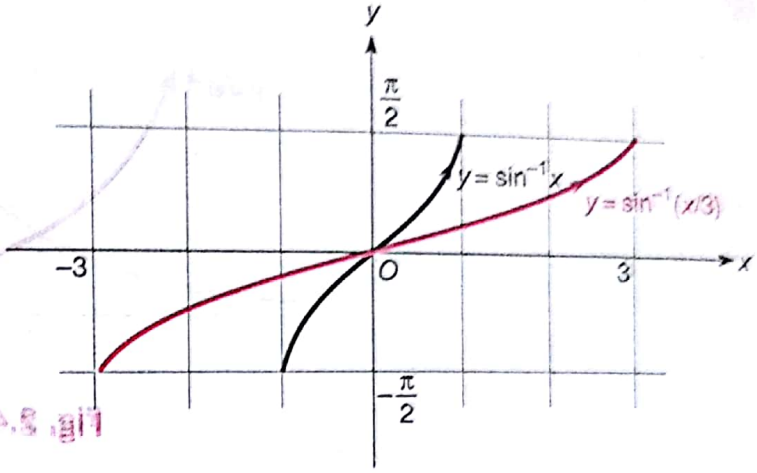


Fig. 2.37

**(iii) Plot $y = \sin^{-1}\left(\frac{x}{3} - 1\right)$ :**

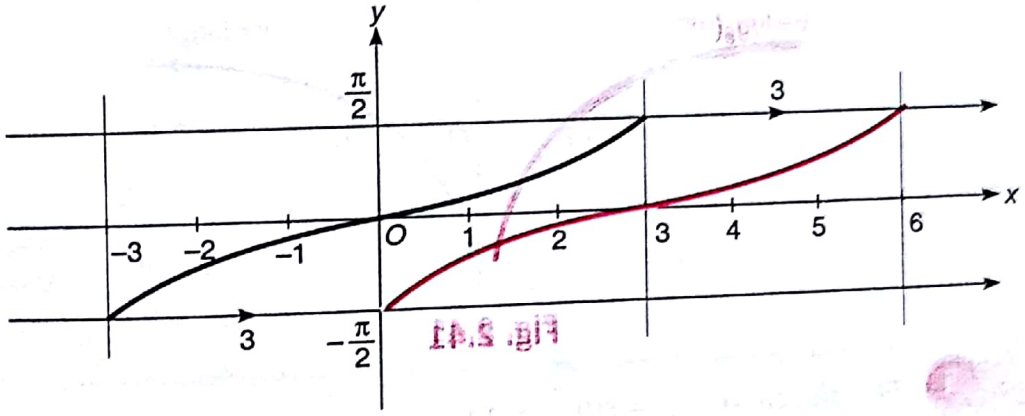


Fig. 2.38

**(v) $f(x)$ transforms to $f(-x)$**

i.e., $f(x) \longrightarrow f(-x)$

To draw $y = f(-x)$, take the image of the curve $y = f(x)$ in $y$-axis as plane mirror.

***OR***

**"Turn the graph of $f(x)$ by 180° about $y$-axis."**

Graphically it is stated as;

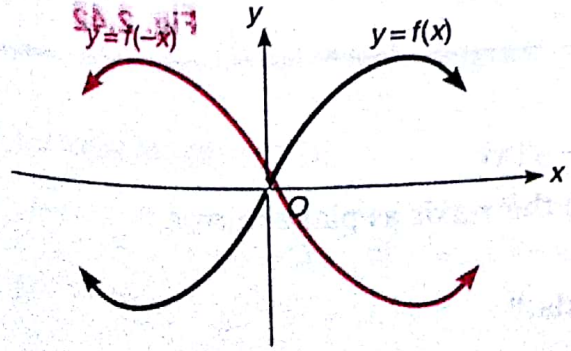


***OR***

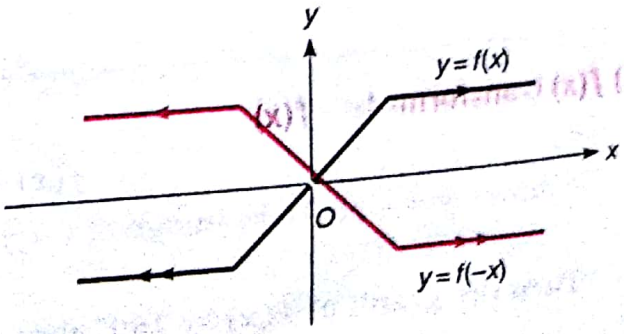


Fig. 2.39



Scanned by CamScanner

**EXAMPLE 1** *Plot* $y = e^{-x}$.

**SOLUTION** As $y = e^x$ is known; then $y = e^{-x}$ is the image in $y$-axis as plane mirror for $y = e^x$; shown as;

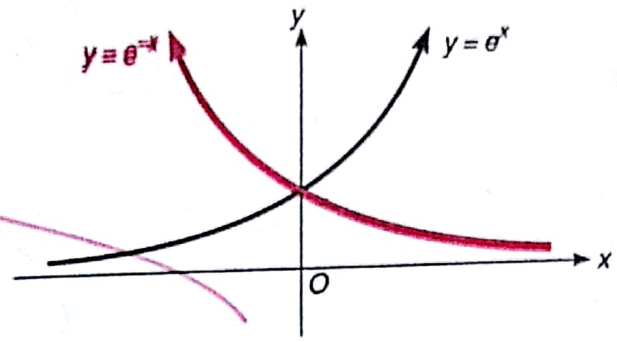


Fig. 2.40

**EXAMPLE 2** *Plot the curve* $y = \log_e(-x)$.

**SOLUTION** Here; $y = \log_e(-x)$; is to take **mirror image** of $y = \log_e x$ about $y$-axis. Shown as;

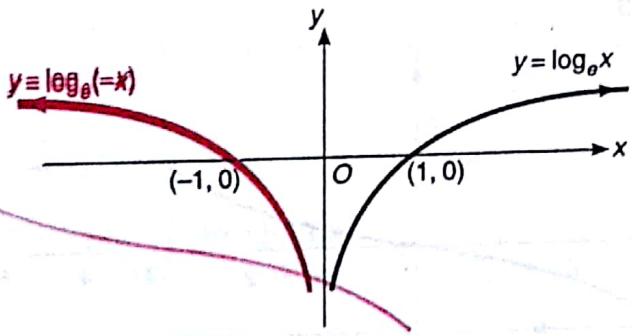


Fig. 2.41

**EXAMPLE 3** *Plot the curve* $y = \sin^{-1}(-x)$.

**SOLUTION** Here; $y = \sin^{-1}(-x)$; is the **mirror image** of $y = \sin^{-1}(x)$ about $y$-axis. Shown as in Fig. 2.42.

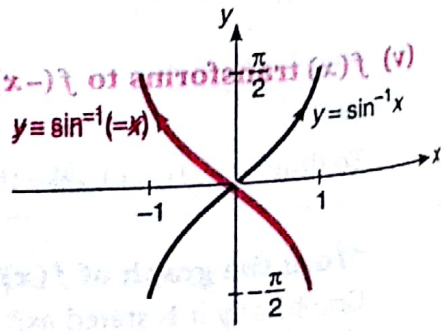


Fig. 2.42

**(vi) $f(x)$ transforms to $-f(x)$**

*i.e.*, $f(x) \longrightarrow -f(x)$;

To draw $y = -f(x)$ take **image** of $y = f(x)$ in the $x$-axis as plane mirror.

***OR***

**"Turn the graph of $f(x)$ by 180° about $x$-axis."**



Scanned by CamScanner

**EXAMPLE 1** *Plot the curve* $y = -e^x$.

**SOLUTION** As $y = e^x$ is known;

$\therefore$ $y = -e^x$ take image of $y = e^x$ in the **x-axis as plane mirror.**

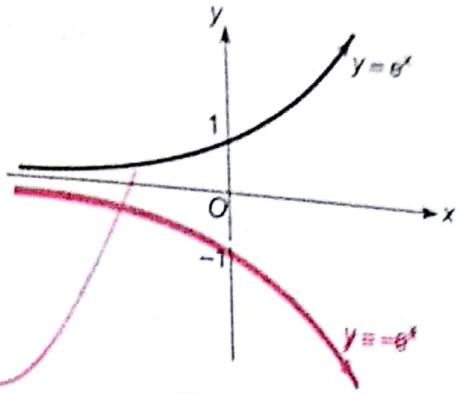


Fig. 2.43

**EXAMPLE 2** *Plot the curve* $y = -(\log x)$.

**SOLUTION** As $y = \log x$ is given then $y = -\log x$ is the image of $y = \log x$ in the **x-axis as plane mirror.**

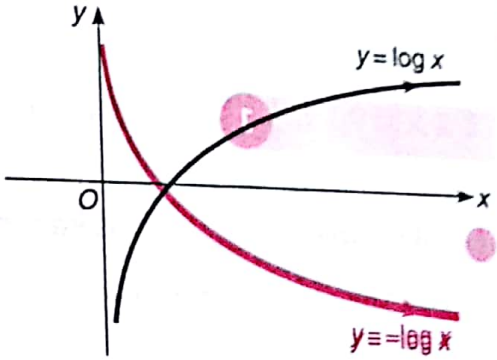


Fig. 2.44

**EXAMPLE 3** *Plot the curve* $y = -\{x\}$; *where* $\{\cdot\}$ *denotes the fractional part of* $x$.

**SOLUTION** As $y = \{x\}$ is known;

$\therefore$ $y = -\{x\}$ is the image of $y = \{x\}$ about **x-axis as plane mirror.**

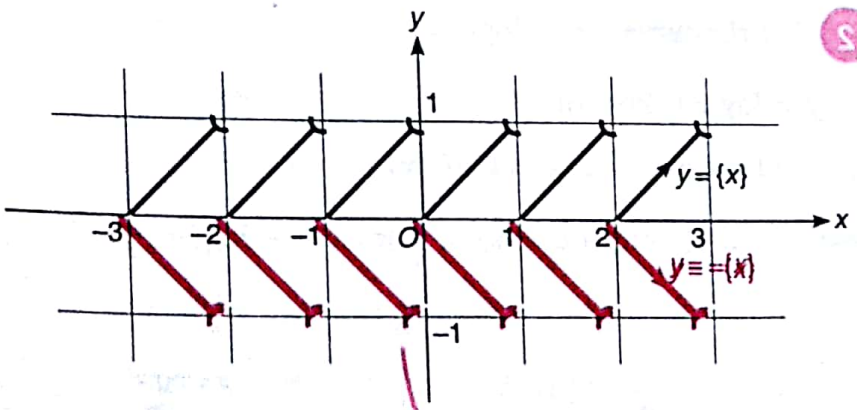


Fig. 2.45

**(vii) $f(x)$ transforms to $= f(-x)$**

i.e.,

$$f(x) \longrightarrow -f(-x);$$

to draw $y = -f(-x)$ take image of $f(x)$ about $y$-axis to obtain $f(-x)$ and then take image of $f(-x)$ about $x$-axis to obtain $-f(-x)$.

$\therefore$

$$f(x) \longrightarrow -f(-x)$$



Scanned by CamScanner

⇒ (i) **Image about y-axis.** (ii) **Image about x-axis.**

Graphically it could be stated as;

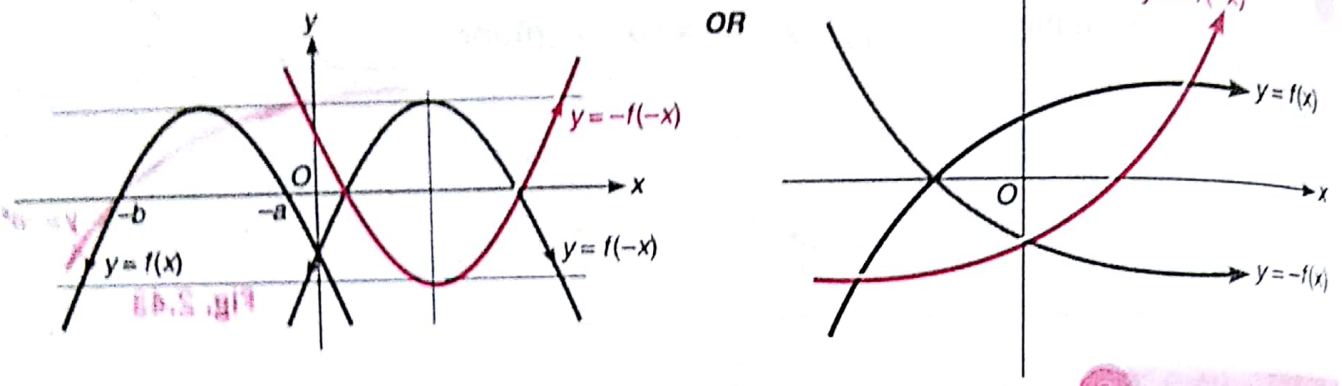


Fig. 2.46

**EXAMPLE 1** *Plot the curve* $y = -e^{-x}$.

**SOLUTION** As $y = e^{x}$ is known;

(i) Take image about y-axis; for $y = e^{-x}$.

(ii) Take image of $y = e^{-x}$ about x-axis; for $y = -e^{-x}$.
Shown as in Fig. 2.47.

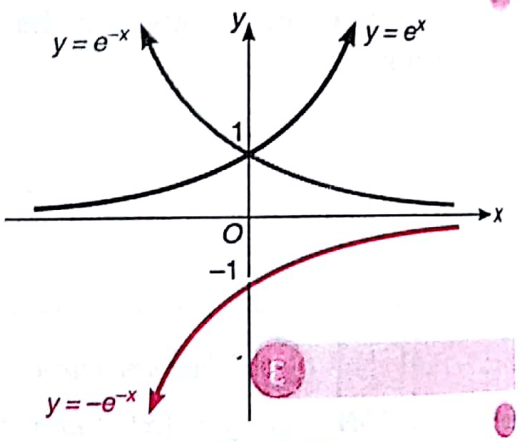


Fig. 2.47

**EXAMPLE 2** *Plot the curve* $y = -\log(-x)$.

**SOLUTION** As $y = \log x$ is known;

(i) Take image about y-axis, for $y = \log(-x)$.

(ii) Take image of $y = \log(-x)$ about x-axis, for $y = -\log(-x)$.

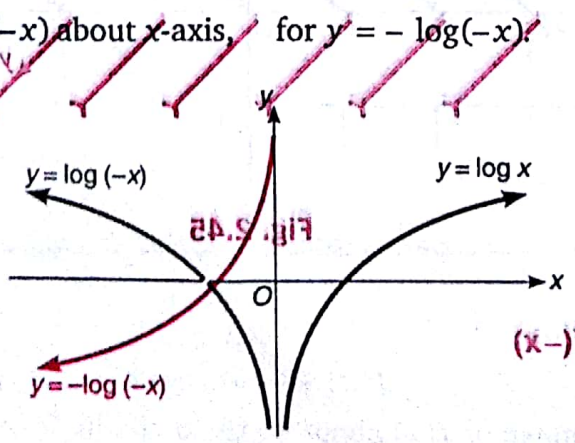


Fig. 2.48



Scanned by CamScanner

**EXAMPLE 3** *Plot the curve* $y = -\{-x\}$. *(where* $\{\cdot\}$ *denote fractional part).*

**SOLUTION** As we know the curve for $y = \{x\}$.

$\therefore$ **To plot** $y = -\{-x\}$

(i) Take image about $x$-axis.

(ii) Take image about $y$-axis.

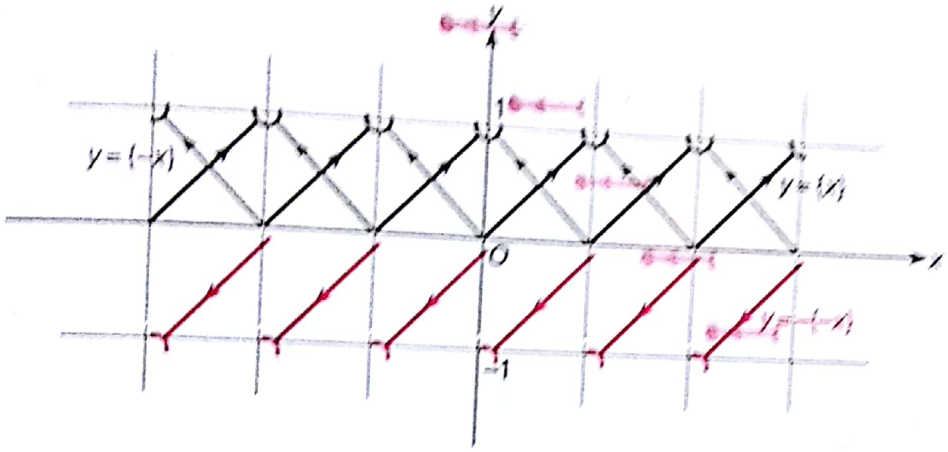


Fig. 2.49

**EXAMPLE 4** *Plot the curve for* $y = -[-x]$ *(where* $[\cdot]$ *denotes the greatest integer function.)*

**SOLUTION** As we know the curve for $y = [x]$.

$\therefore$ to plot $y = -[-x]$

(i) Take image about $x$-axis.

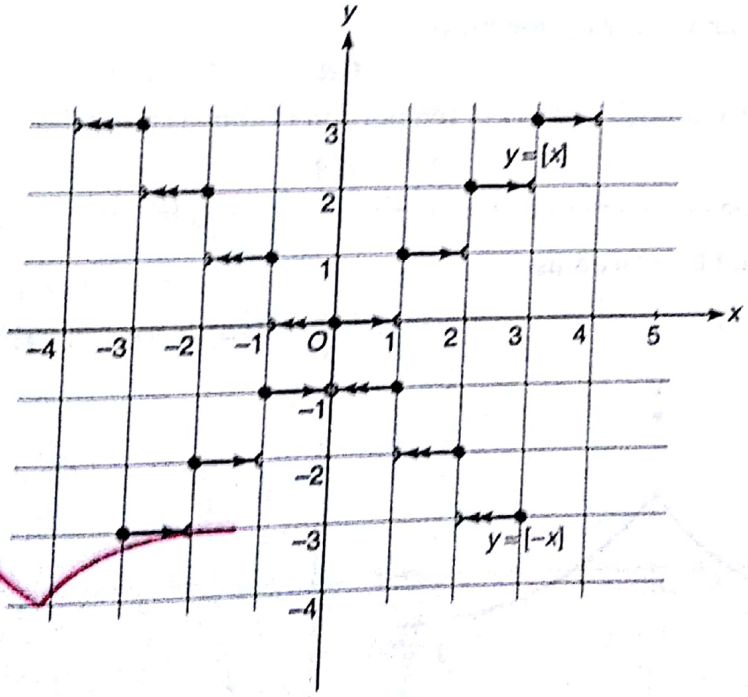


Fig. 2.50



Scanned by CamScanner

(ii) Take image about $y$-axis.

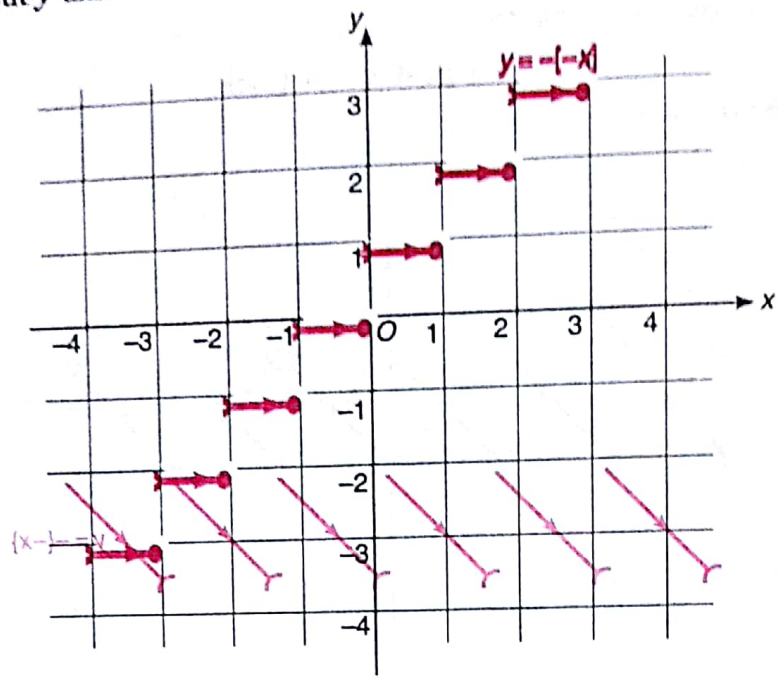


Fig. 2.51

**(viii) $f(x)$ transforms to $|f(x)|$; (where $|\ \bullet\ |$ represents modulus function)**

*i.e.*, $f(x) \longrightarrow |f(x)|$

Here; $y = |f(x)|$ is drawn in two steps.

(a) In the I step, leave the positive part of $f(x)$, {*i.e.*, the part of $f(x)$ above $x$-axis) as it is.

(b) In the II step, take the mirror image of negative part of $f(x)$. {*i.e.*, the part of $f(x)$ below $x$-axis} in the $x$-axis as plane mirror.

***OR***

Take the mirror image (in $x$-axis) of the portion of the graph of $f(x)$ which lies below $x$-axis.

***OR***

Turn the portion of the graph of $f(x)$ lying below $x$-axis by 180° about $x$-axis.

**Graphically it could be stated as**

**Graph of $f(x)$ :**

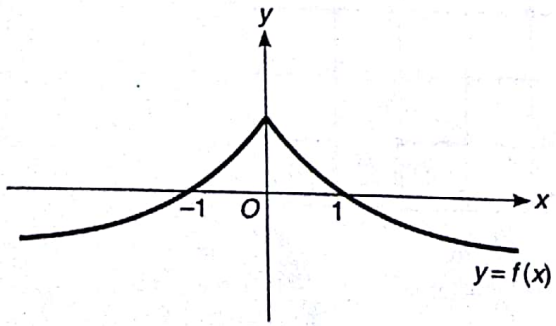


Fig. 2.52

**Graph for $|f(x)|$ :**

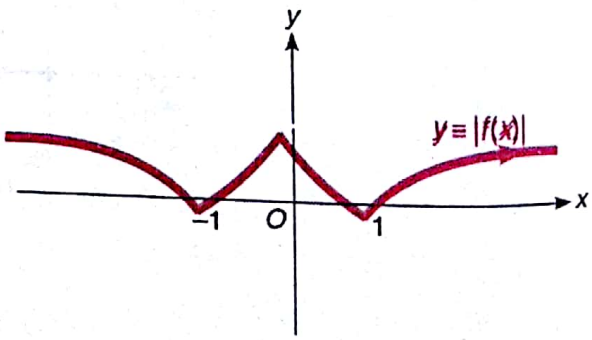


Fig. 2.53



Scanned by CamScanner

**Note** Above transformation of graph is very important as to discuss differentiability of $f(x)$. As from above example we could say $y = f(x)$ is differentiable for all $x \in R - \{0\}$. But; $y = |f(x)|$ is differentiable for all $x \in R - \{-1, 0, 1\}$ as, "at sharp edges function is not differentiable."

**EXAMPLE 1** *Draw the graph for* $y = |\log x|$.

**SOLUTION** To draw graph for $y = |\log x|$ we have to follow two steps:

(i) Leave the (+ ve) part of $y = \log x$, as it is

(ii) Take images of (–ve) part of $y = \log x$, *i.e.*, the part below $x$-axis in the $x$-axis as plane mirror.

Shown as:

**Graph for $y = \log x$ :**

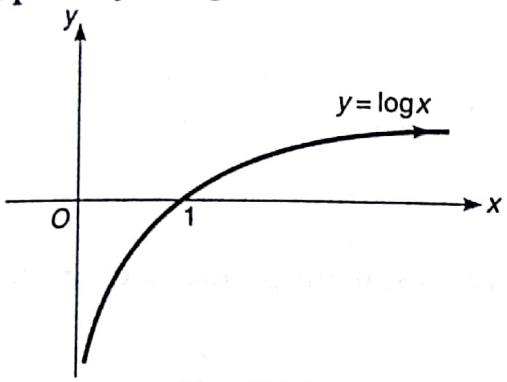


**Fig. 2.54**

which is differentiable for all $x \in (0, \infty)$

**Graph for $y = |\log x|$ :**

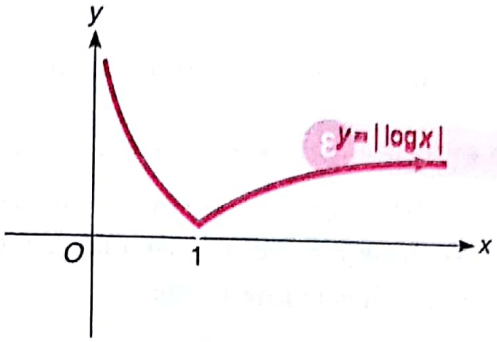


**Fig. 2.55**

which is clearly differentiable for all $x \in (0, \infty) - \{1\}$. **"as at $x = 1$ their is a sharp edge".**

**EXAMPLE 2** *Draw the graph for* $y = |x^2 - 2x - 3|$.

**SOLUTION** As we know the graph for $y = x^2 - 2x - 3 = (x - 3)(x + 1)$ is a parabola; so to sketch $y = |x^2 - 2x - 3|$ we have to follow two steps.

(i) Leave the positive part of $y = x^2 - 2x - 3$, as it is.

(ii) Take the **image of negative part** of $y = x^2 - 2x - 3$, *i.e.*, the part below $x$-axis in the **$x$-axis as plane mirror** shown as in Fig. 2.56.

**Graph for $y = x^2 - 2x - 3 = (x - 3)(x + 1)$ :**

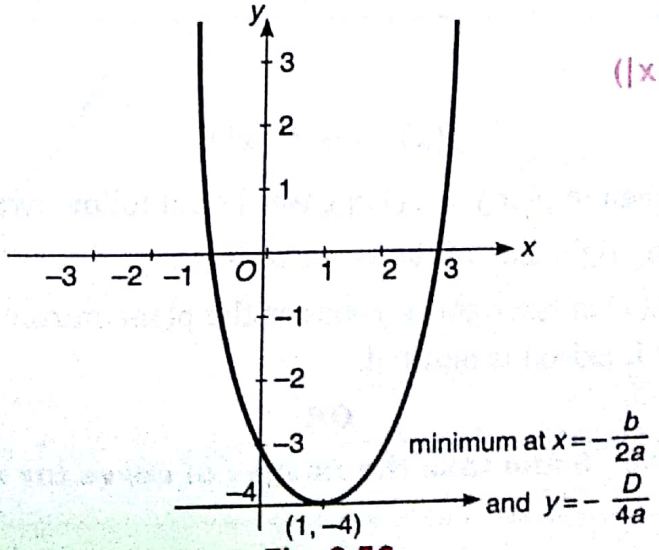


**Fig. 2.56**



Scanned by CamScanner

**Graph for $y = |x^2 - 2x - 3|$ :**

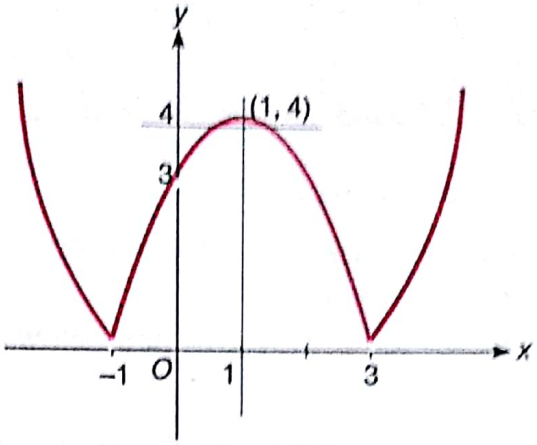


Fig. 2.57

Clearly above curve is differentiable for all $x \in R - \{-1, 3\}$.

**EXAMPLE 3** *Sketch the graph for* $y = |\sin x|$.

**SOLUTION** Here; $y = \sin x$ is known.

$\therefore$ To draw $y = |\sin x|$, we take the mirror image (in $x$-axis) of the portion of the graph of $\sin x$ which lies below $x$-axis.

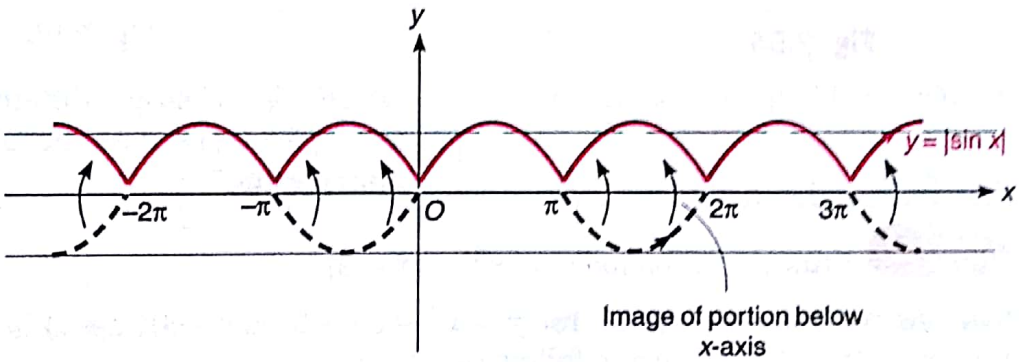


Fig. 2.58

From above figure it is clear;

$y = |\sin x|$ is differentiable for all $x \in R - \{n\pi;\ n \in \text{integer}\}$.

### (ix) $f(x)$ transforms to $f(|x|)$

*i.e.*, $$f(x) \longrightarrow f(|x|).$$

If we know $y = f(x)$, then to plot $y = f(|x|)$, we should follow two steps:

(i) Leave the graph lying right side of the $y$-axis as it is.

(ii) Take the image of $f(x)$ in the right of $y$-axis as the plane mirror and the graph of $f(x)$ lying leftward of the $y$-axis (if it exists) is omitted.

***OR***

**Neglect the curve for $x < 0$ and take the images of curve for $x \geq 0$ about $y$-axis.**



Scanned by CamScanner

Graphically shown as;

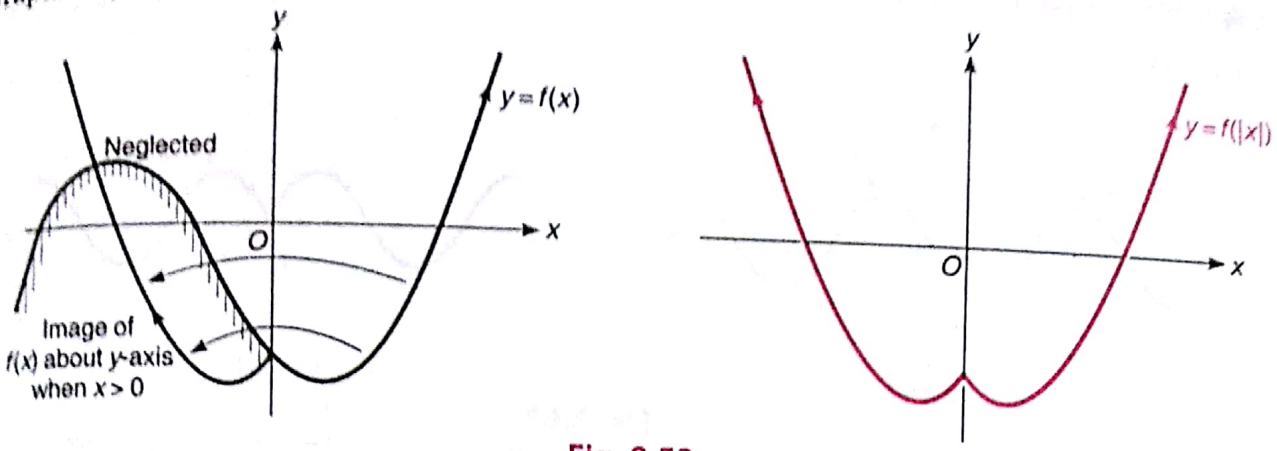


Fig. 2.59

**EXAMPLE 1** *Sketch the curve* $y = \log|x|$.

**SOLUTION** As we know, the curve $y = \log x$.

$\therefore$ $y = \log|x|$ could be drawn in two steps:

(i) Leave the graph lying right side of $y$-axis as it is.

(ii) Take the image of $f(x)$ in the $y$-axis as plane mirror.

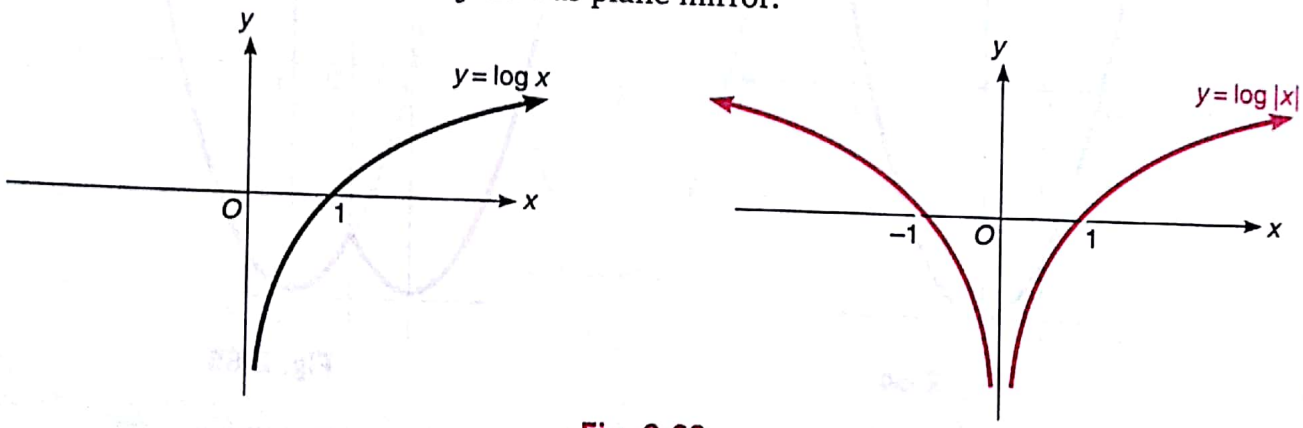


Fig. 2.60

**EXAMPLE 2** *Plot the curve* $y = e^{|x|}$.

**SOLUTION** As we know the curve for $y = e^x$.

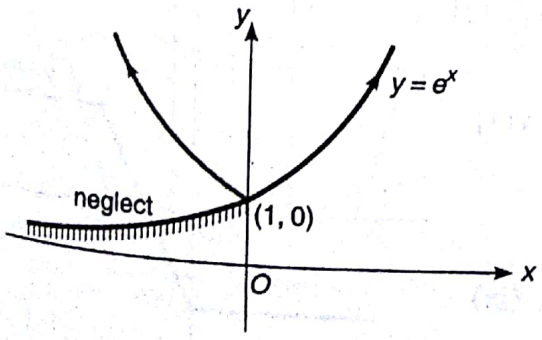


Fig. 2.61

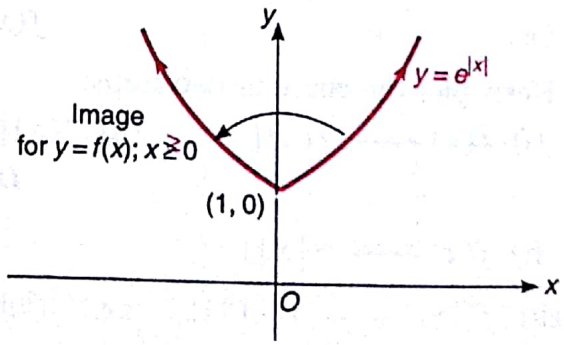


Fig 2.62

$\therefore$ To plot $y = e^{|x|}$, neglect the curve for $x < 0$ and take image about $y$-axis for $x \geq 0$. Shown as in Fig. 2.62.



Scanned by CamScanner

**EXAMPLE 3** *Plot the curve* $y = \sin|x|$.

**SOLUTION**

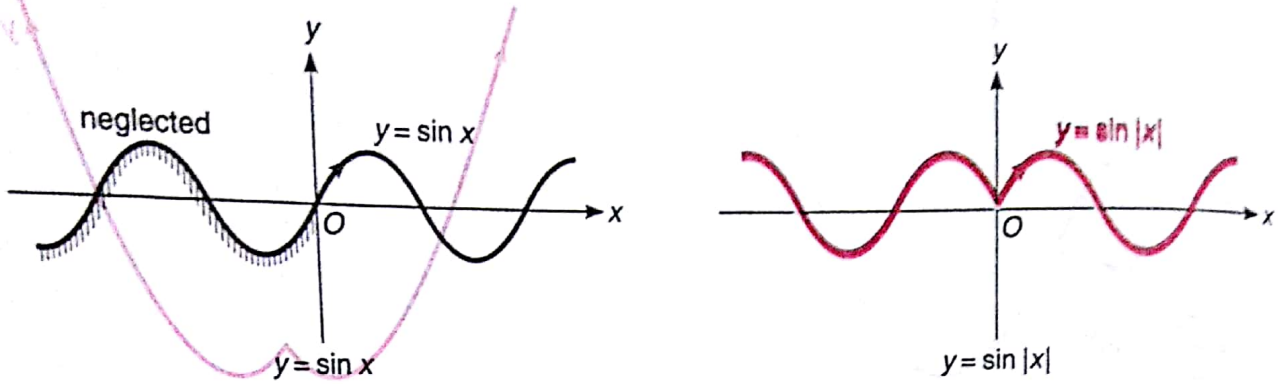


**Fig. 2.63**

**EXAMPLE 4** *Plot the curve* $y = |x|^2 - 2|x| - 3$.

**SOLUTION** As we know, the curve for $y = x^2 - 2x - 3$ is plotted as shown in Fig. 2.64.

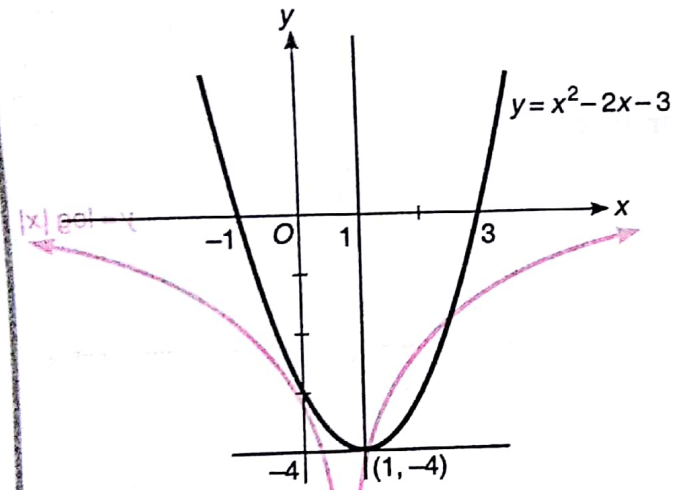


**Fig. 2.64**

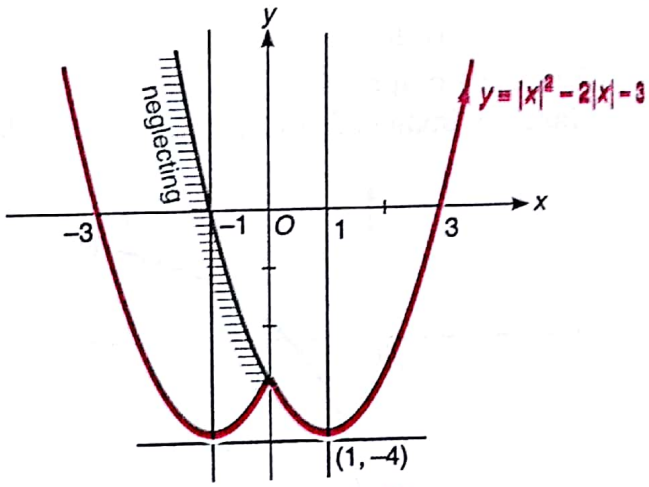


**Fig. 2.65**

$\therefore$ $y = f(|x|)$, *i.e.*, $y = |x|^2 - 2|x| - 3$ is to be plotted as shown in Fig. 2.65.

which shows $y = |x|^2 - 2|x| - 3$ is differentiable for all $x \in R - \{0\}$.

### (x) $f(x)$ transforms to $|f(|x|)|$

*i.e.*, $f(x) \longrightarrow |f(|x|)|$

Here, plot the curve in two steps;

(i) $f(x) \longrightarrow |f(x)|$ (ii) $|f(x)| \longrightarrow |f(|x|)|$

***OR***

(i) $f(x) \longrightarrow f(|x|)$

(ii) $f(|x|) \longrightarrow |f(|x|)|$., *i.e.*, (viii) and (ix) transformations.

Graphically it could be stated as shown in Fig. 2.66.

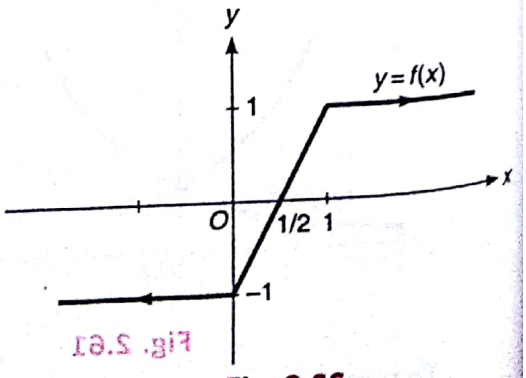


**Fig. 2.66**



Scanned by CamScanner

(i) $y = |f(x)|$ :

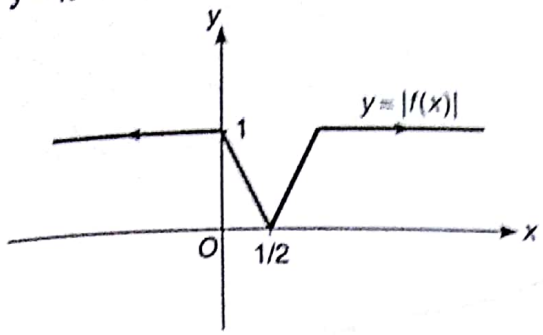


Fig. 2.67

(ii) $y = |f(|x|)|$ :

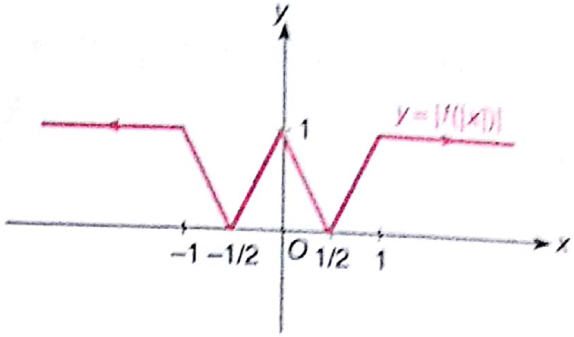


Fig. 2.68

**EXAMPLE 1** *Sketch the curve for* $y = ||x|^2 - 2|x| - 3|$.

**SOLUTION** As we know the graph for $y = x^2 - 2x - 3$, shown as;

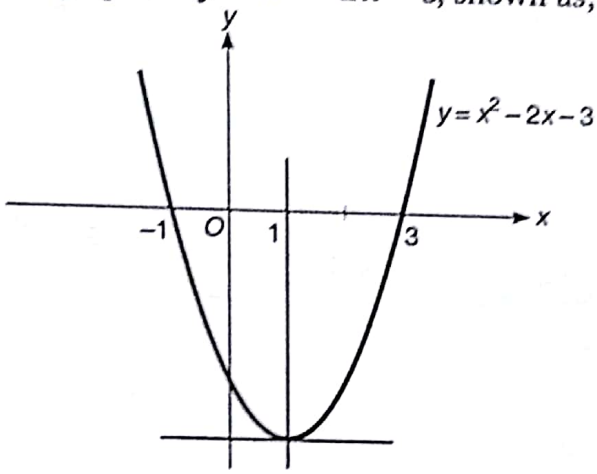


Fig. 2.69

(i) $y = x^2 - 2x - 3 \rightarrow y = |x|^2 - 2|x| - 3$.

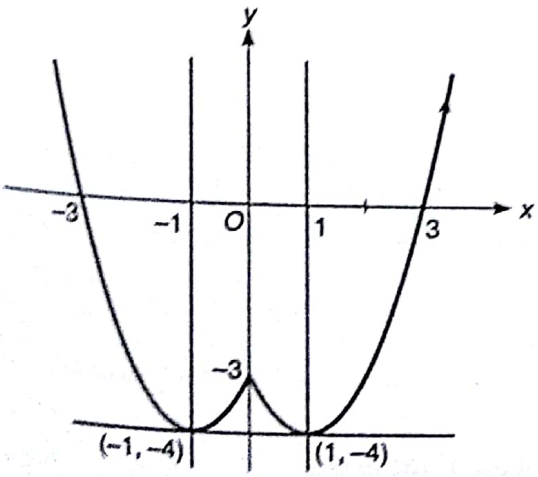


Fig. 2.70

(ii) $y = |x|^2 - 2|x| - 3 \rightarrow y = ||x|^2 - 2|x| - 3|$

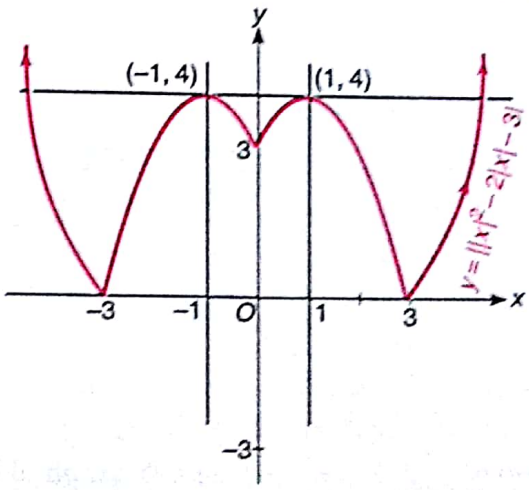


Fig. 2.71

Clearly, above figure is differentiable for all $x \in R - \{-3, 0, 3\}$.



Scanned by CamScanner

**EXAMPLE 2** *Sketch the graph for* $y = \left| e^{-|x|} - \frac{1}{2} \right|$.

**SOLUTION** As we know the graph for $y = e^{-x}$.

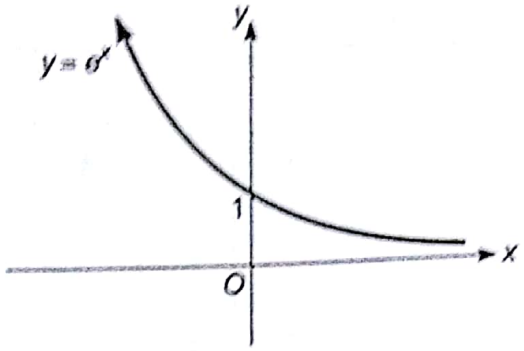


Fig. 2.72

(i) $y = e^{-x} \longrightarrow y = e^{-x} - \frac{1}{2}$.

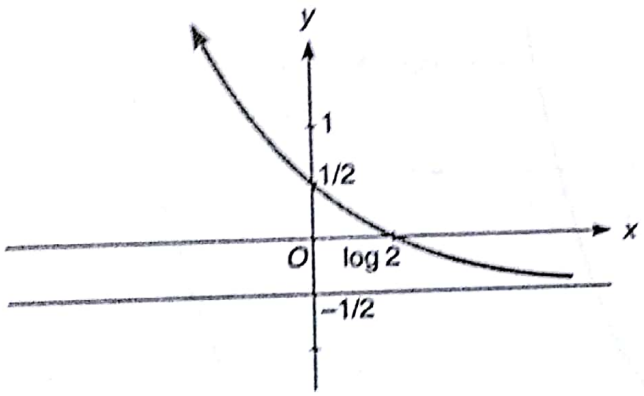


Fig. 2.73

(ii) $y = e^{-x} - \frac{1}{2} \longrightarrow y = e^{-|x|} - \frac{1}{2}$.

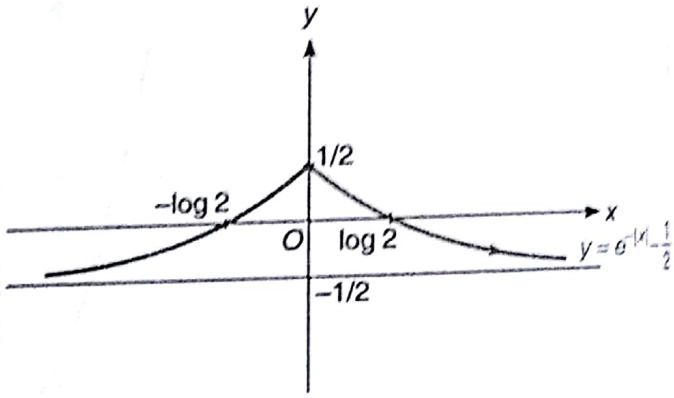


Fig. 2.74

(iii) $y = \left| e^{-|x|} - \frac{1}{2} \right|$

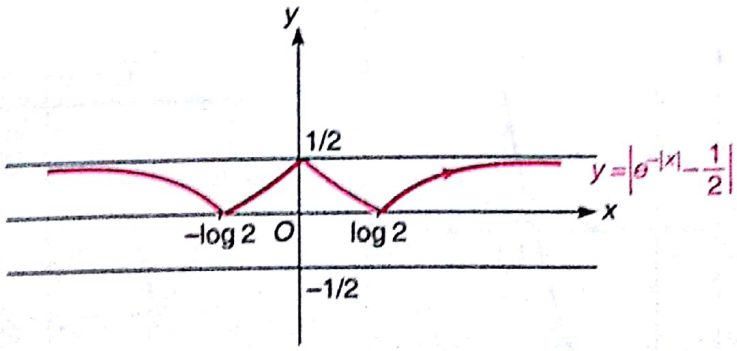


Fig. 2.75

**(xi) $y = f(x)$ transforms to $|y| = f(x)$**

Clearly $|y| \geq 0 \Rightarrow$ if $f(x) < 0$; graph of $|y| = f(x)$ would not exist.

if $f(x) \geq 0$, $|y| = f(x)$ would be given as $y = \pm f(x)$.

Hence, the graph of $|y| = f(x)$ exists only in the regions where $f(x)$ is non-negative and will be reflected about $x$-axis only when $f(x) \geq 0$. "Region where $f(x) < 0$ is neglected".



Scanned by CamScanner

**OR**

(i) Remove (or neglect) the portion of the graph which lies below $x$-axis.
(ii) Plot the remaining portion of the graph, and also its mirror image in the $x$-axis.
Graphically it could be stated as shown in Fig. 2.76.

**Graph for $y = f(x)$ :**

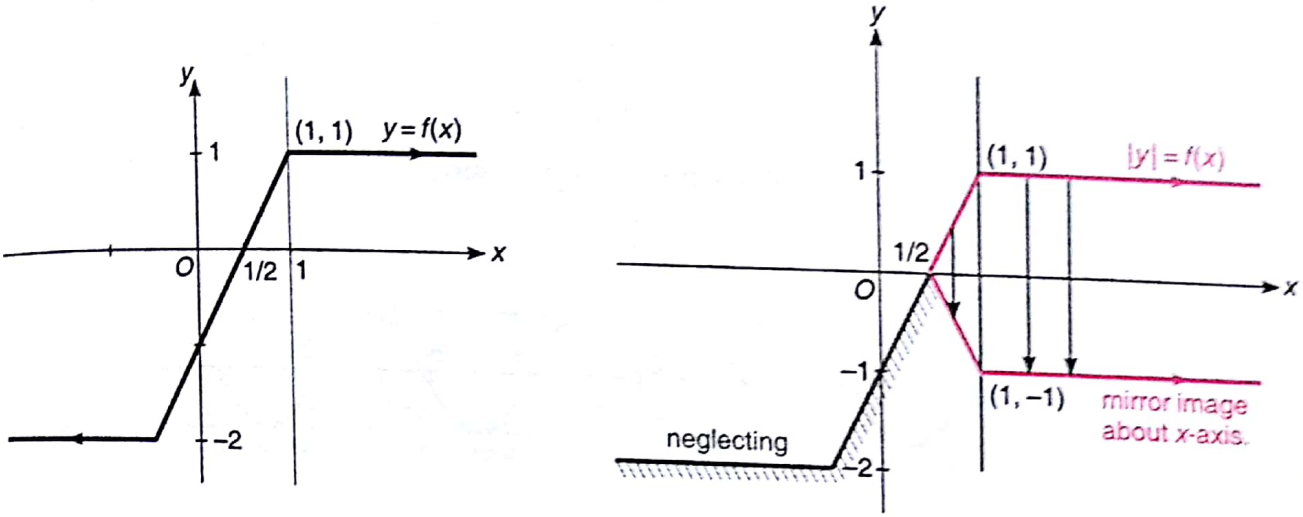


Fig. 2.76

**EXAMPLE 1** *Sketch the curve* $|y| = (x - 1)(x - 2)$.

**SOLUTION**

As we know the graph for $y = (x - 1)(x - 2)$, is shown in Fig. 2.77.

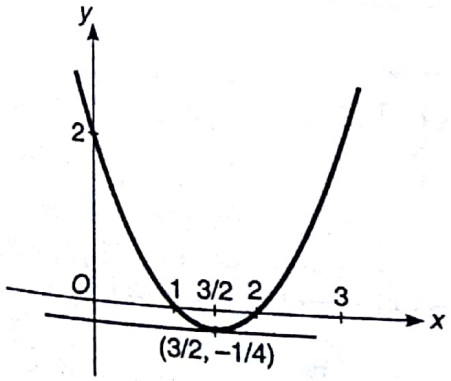


Fig. 2.77

$\Rightarrow y = (x - 1)(x - 2) \longrightarrow |y| = (x - 1)(x - 2)$, as shown in Fig. 2.78.

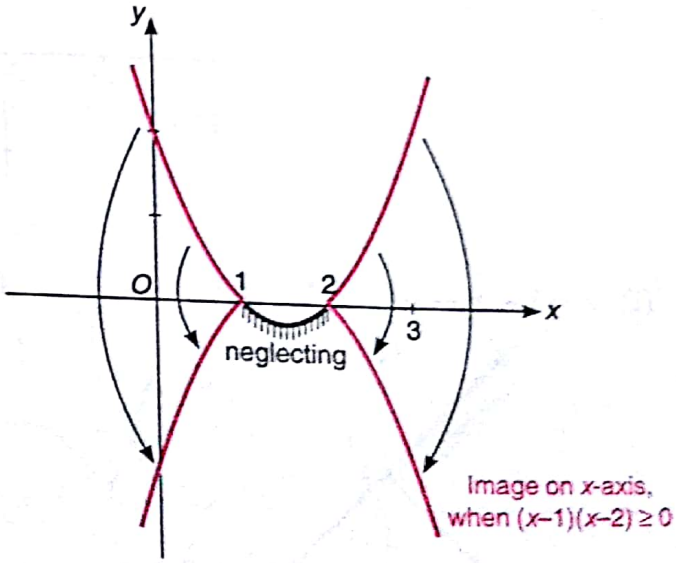


Fig. 2.78

**EXAMPLE 2** *Plot the curve* $|y| = \sin x$.

**SOLUTION** Here, we know the curve for $y = \sin x$.



Scanned by CamScanner

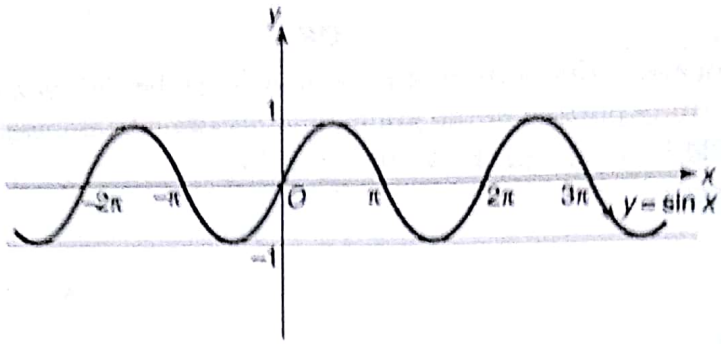


Fig. 2.79

$\therefore \quad y = \sin x \longrightarrow |y| = \sin x$

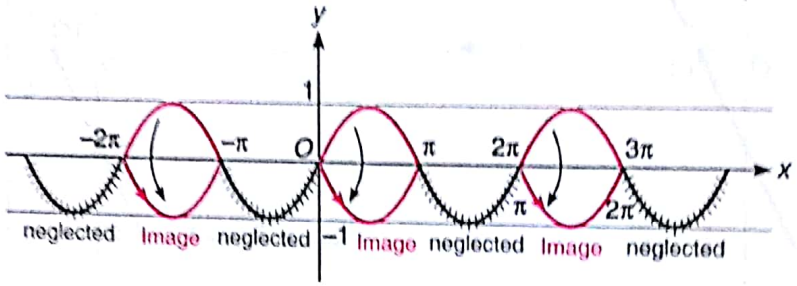


Fig. 2.80

**EXAMPLE 3** *Sketch the curve* $|x| + |y| = 1$.

**SOLUTION** As the graph for $y = 1 - x$ is;

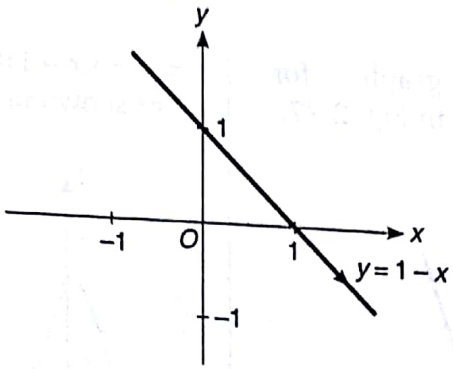


Fig. 2.81

(i) $y = 1 - x \longrightarrow y = 1 - |x|$.

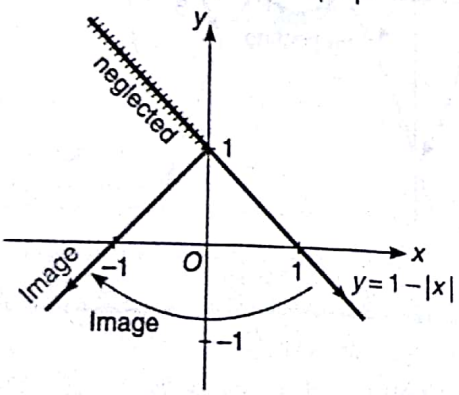


Fig. 2.82

(ii) $y = 1 - |x| \longrightarrow |y| = 1 - |x|$.

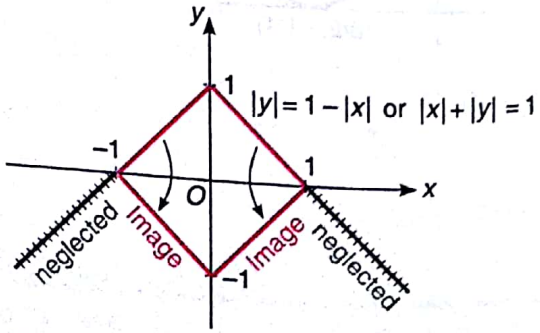


Fig. 2.83

Clearly above figure represents a square.



Scanned by CamScanner

**EXAMPLE 4** *Sketch the curve* $|x| - |y| = 1$.

**SOLUTION** As the graph for $y = x - 1$ is known;

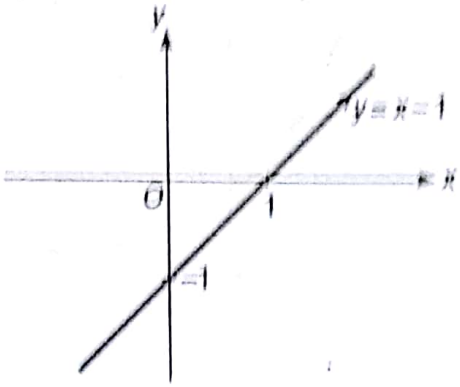


Fit. 2.84

(i) $y = x - 1 \longrightarrow y = |x| - 1$

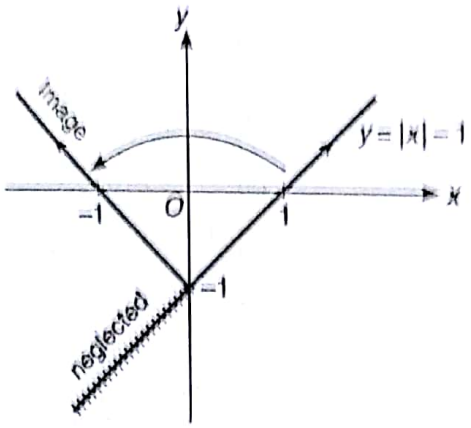


Fig. 2.85

(ii) $y = |x| - 1 \longrightarrow |y| = |x| - 1$

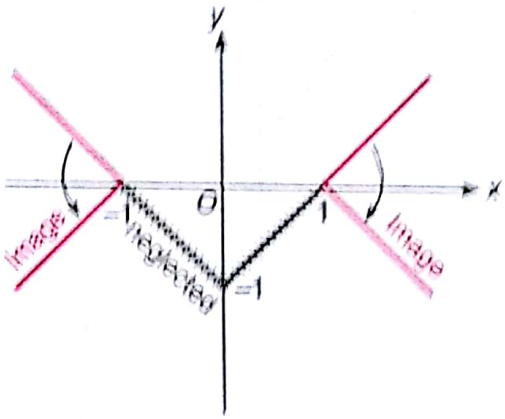


Fig. 2.86

**(xii) $y = f(x)$ transforms to $|y| = |f(x)|$**

i.e., $y = f(x) \longrightarrow |y| = |f(x)|$; is plotted in two steps.

(i) $y = f(x) \longrightarrow y = |f(x)|$

(ii) $y = |f(x)| \longrightarrow |y| = |f(x)|$

Graphically it could be stated as;

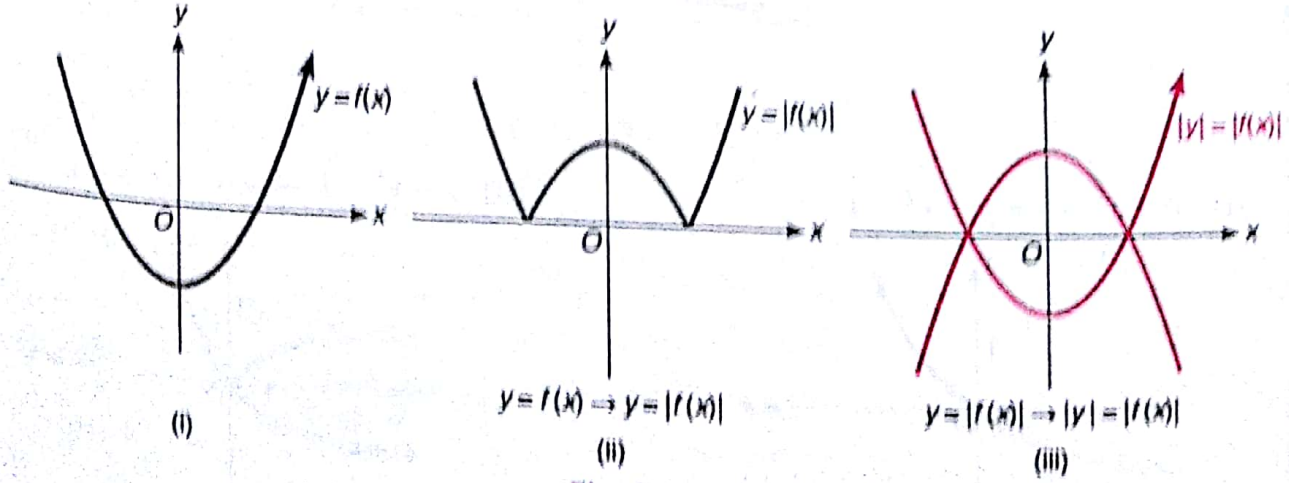


(i) (ii) (iii)

Fig. 2.87



Scanned by CamScanner

**EXAMPLE 1** *Plot the curve for* $|y| = |e^{-x}|$.

**SOLUTION** Here; curve for $y = e^{-x}$ is shown as;

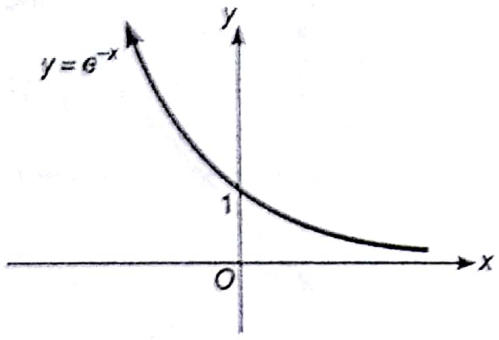


Fig. 2.88

(i) $y = e^{-x} \longrightarrow y = |e^{-x}|$

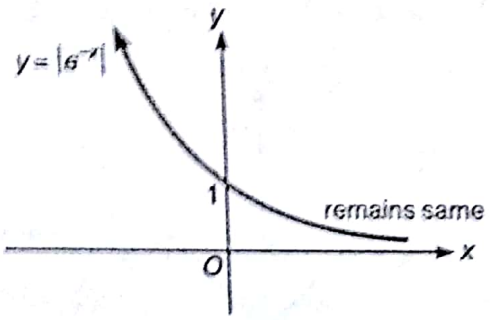


Fig. 2.89

(ii) $y = |e^{-x}| \longrightarrow |y| = |e^{-x}|$.

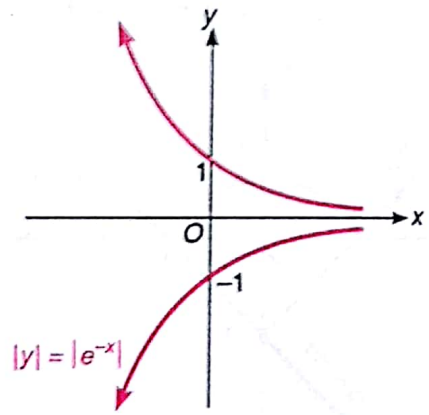


Fig. 2.90

**EXAMPLE 2** *Plot the curve* $|y| = |e^x - 1|$.

**SOLUTION** As we know the curve for $y = e^x$ is shown as;

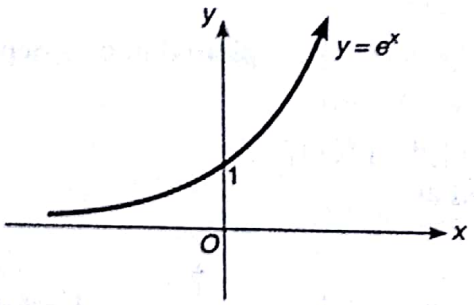


Fig. 2.91

(i) $y = e^x \longrightarrow y = e^x - 1$.

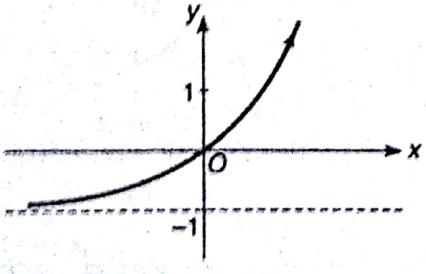


Fig. 2.92

(ii) $y = e^x - 1 \longrightarrow y = |e^x - 1|$.

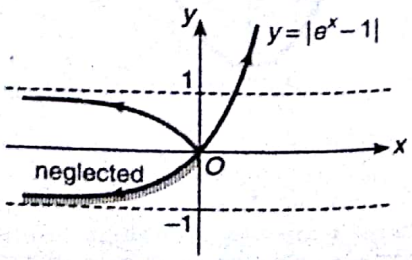


Fig. 2.93

Scanned by CamScanner

(iii) $y = |e^x - 1| \longrightarrow |y| = |e^x - 1|$.

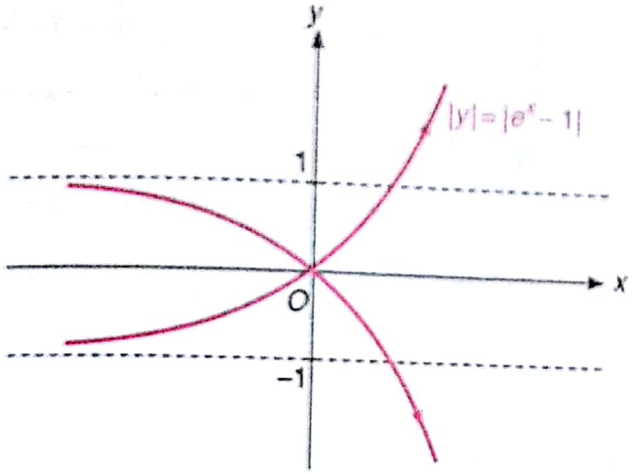


Fig. 2.94

**EXAMPLE 3** *Plot the curve* $|y| = \left| \sin x + \frac{1}{2} \right|$.

**SOLUTION** Here; we know the graph for $y = \sin x$, is shown as

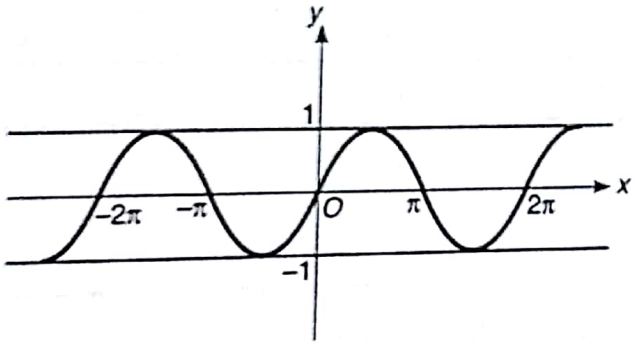


Fig. 2.95

(i) $y = \sin x \longrightarrow y = \sin x + \frac{1}{2}$.

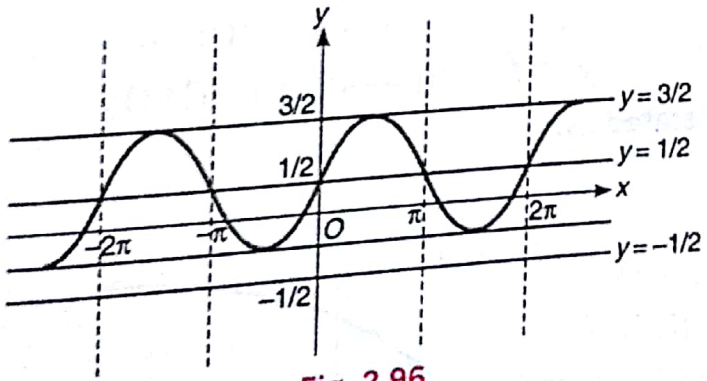


Fig. 2.96

(ii) $y = \sin x + \frac{1}{2} \longrightarrow y = \left| \sin x + \frac{1}{2} \right|$





Scanned by CamScanner

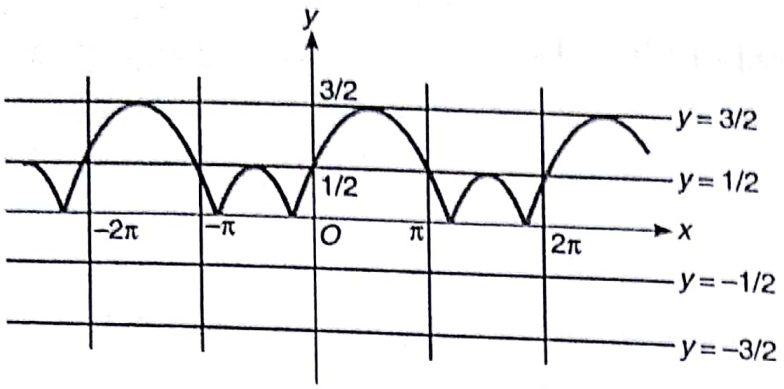


Fig. 2.97

(iii) $y = \left|\sin x + \frac{1}{2}\right| \longrightarrow |y| = \left|\sin x + \frac{1}{2}\right|$

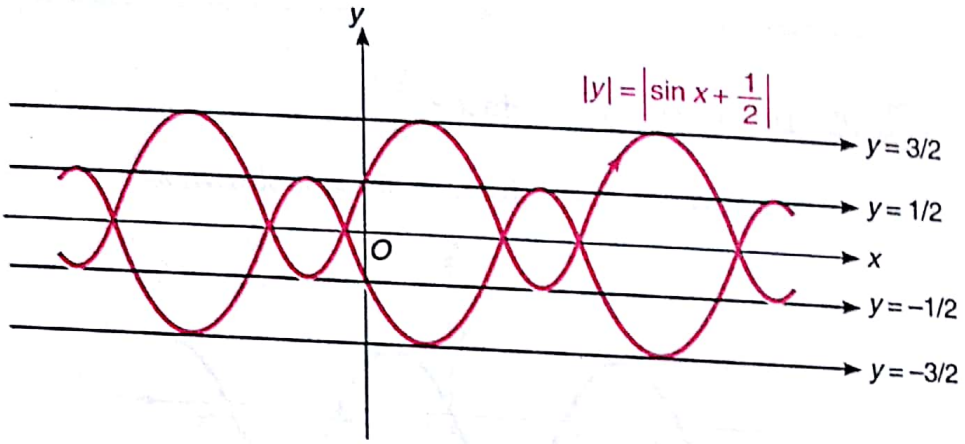


Fig. 2.98

(xiii) $y = f(x)$ transforms to $|y| = |f(|x|)|$

*i.e.*,

$$y = f(x) \longrightarrow |y| = |f(x)|.$$

The steps followed are:

(i) $y = f(x) \longrightarrow y = |f(x)|.$

(ii) $y = |f(x)| \longrightarrow y = |f(|x|)|$

(iii) $y = |f(|x|)| \longrightarrow |y| = |f(|x|)|.$

**Graphically it could be stated as:**

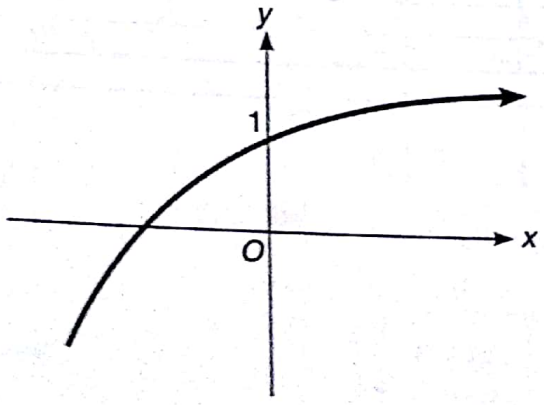


Fig. 2.99



Scanned by CamScanner

(i) $y = f(x) \longrightarrow y = |f(x)|$

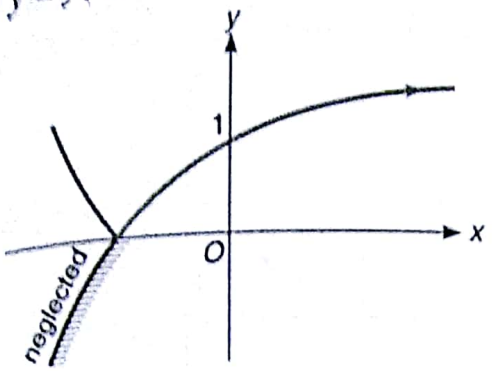


Fig. 2.100

(ii) $y = |f(x)| \longrightarrow y = |f(|x|)|$

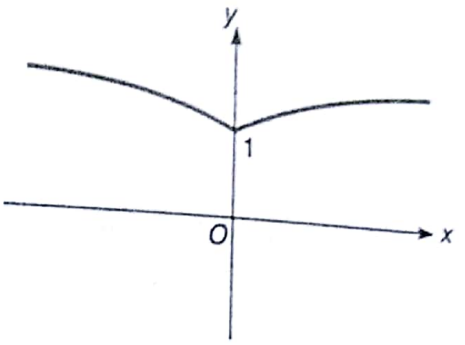


Fig. 2.101

(iii) $y = |f(|x|)| \longrightarrow |y| = |f(|x|)|$.

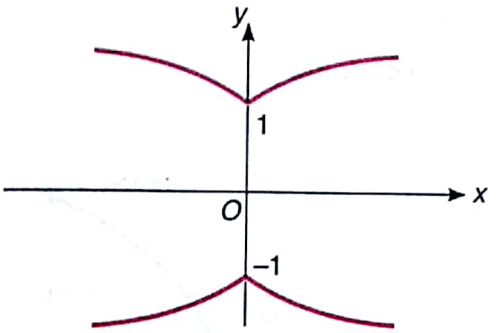


Fig. 2.102

**EXAMPLE 1** *Plot the* $|y| = \left| e^{-|x|} - \frac{1}{2} \right|$.

**SOLUTION** Here; we know the graph for $y = e^{-x}$.

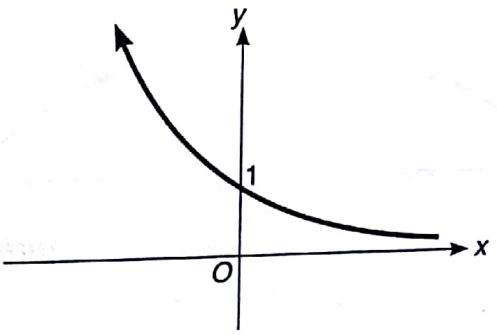


Fig. 2.103

(i) $y = e^{-x} \longrightarrow y = e^{-x} - \frac{1}{2}$

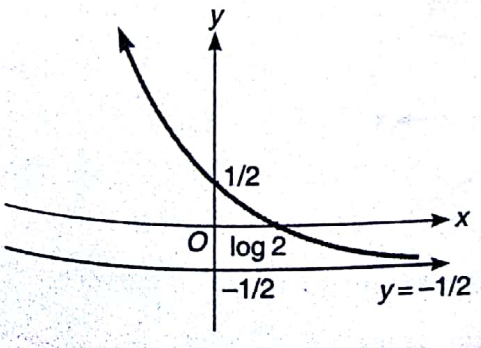


Fig. 2.104

(ii) $y = e^{-x} - \frac{1}{2} \longrightarrow y = e^{-|x|} - \frac{1}{2}$.

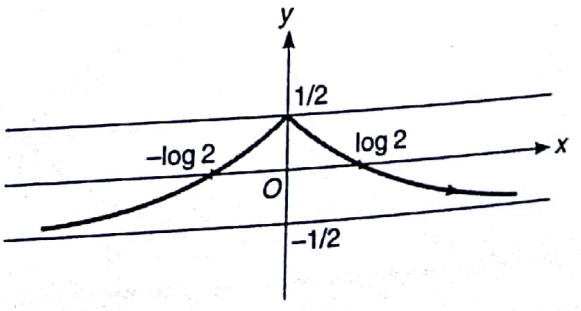


Fig. 2.105



Scanned by CamScanner

(iii) $y = e^{-|x|} - \frac{1}{2} \longrightarrow y = \left| e^{-|x|} - \frac{1}{2} \right|$.

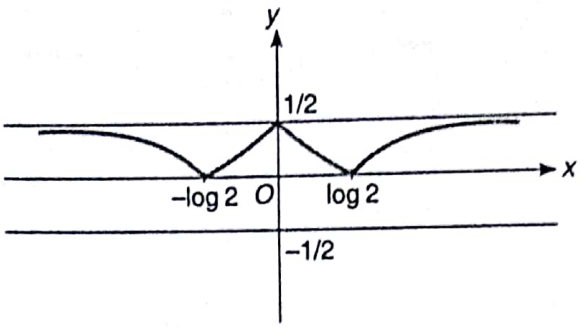


Fig. 2.106

(iv) $y = \left| e^{-|x|} - \frac{1}{2} \right| \longrightarrow |y| = \left| e^{-|x|} - \frac{1}{2} \right|$.

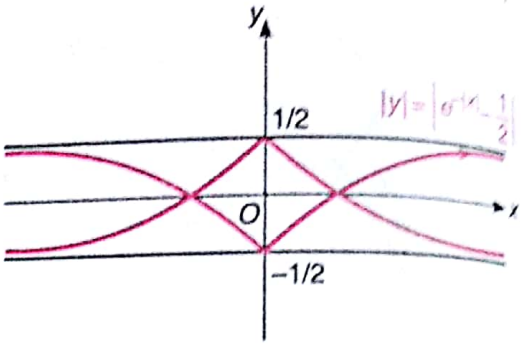


Fig. 2.107

**EXAMPLE 2** *Plot* $|y| = |\log|x||$.

**SOLUTION** Here; $y = \log x$ is plotted as;

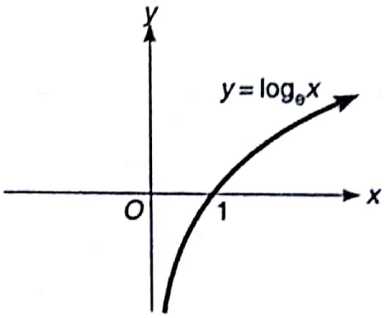


Fig. 2.108

(i) $y = \log x \longrightarrow y = \log|x|$

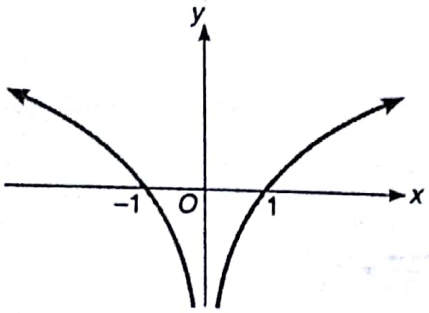


Fig. 2.109

(ii) $y = \log|x| \longrightarrow y = |\log|x||$

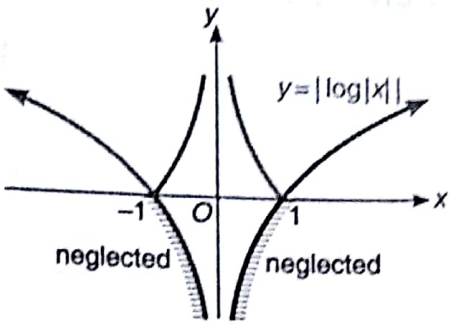


Fig. 2.110

(iii) $y = |\log|x|| \longrightarrow |y| = |\log|x||$

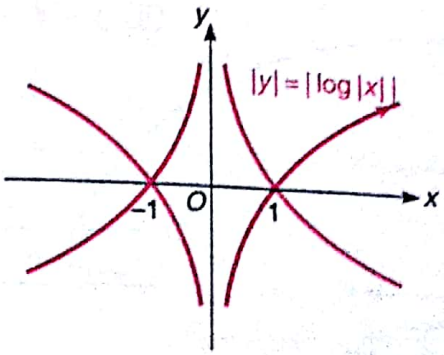


Fig. 2.111



Scanned by CamScanner

**EXAMPLE 3** *Sketch the curve* $|y| = ||x|^2 - 3|x| - 2|$.

**SOLUTION** As we know the graph for $y = x^2 - 3x - 2$.

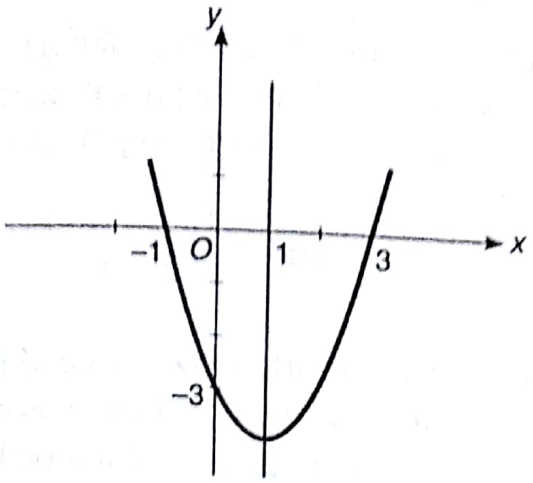


Fig. 2.112

(i) $y = x^2 - 3x - 2 \rightarrow y = |x|^2 - 3|x| - 2$ (ii) $y = |x|^2 - 3|x| - 2 \rightarrow y = ||x|^2 - 3|x| - 2|$.

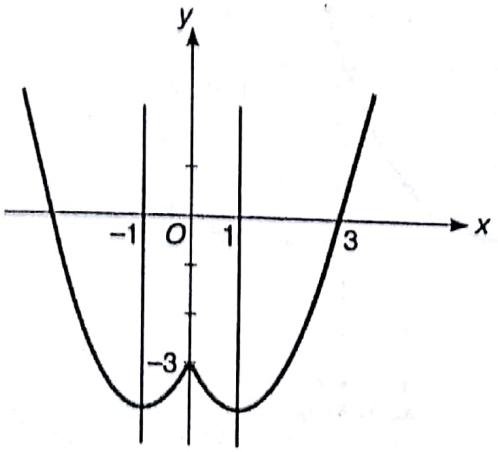


Fig. 2.113

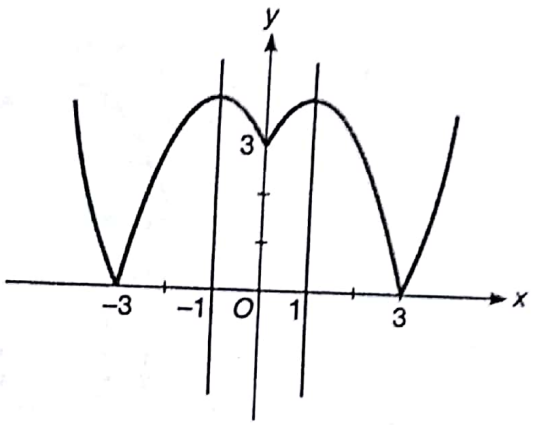


Fig. 2.114

(iii) $|y| = ||x|^2 - 3|x| - 2|$

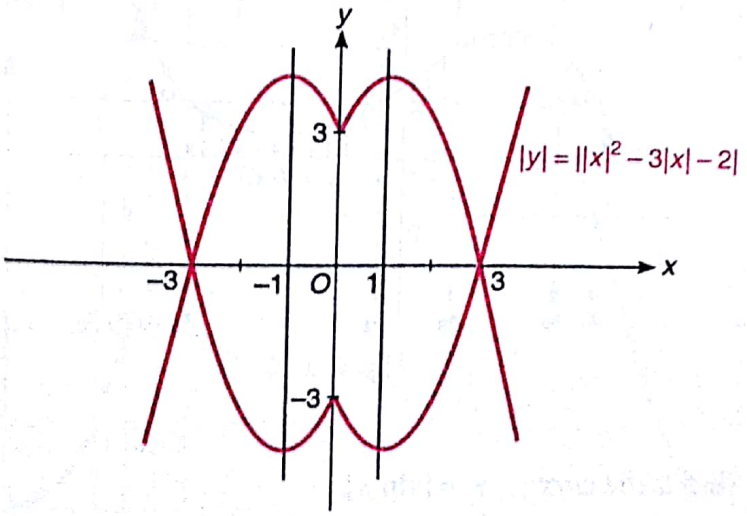


Fig. 2.115



Scanned by CamScanner

**(xiv) $y = f(x)$ transforms to $y = [f(x)]$; (where [ • ] denotes the greatest integer function)**

*i.e.,* $$f(x) \longrightarrow [f(x)]$$

Here; in order to draw $y = [f(x)]$ mark the integer on $y$-axis. Draw the horizontal lines through integers till they intersect the graph. Draw vertical dotted lines from these intersection points; finally draw horizontal lines parallel to $x$-axis from any intersection point to the nearest vertical dotted line with blank dot at right end in case $f(x)$ increase.

***OR***

**Step 1.** Plot $f(x)$.
**Step 2.** Mark the intervals of unit length with integers as end points on $y$-axis.
**Step 3.** Mark the corresponding intervals {with the help of graph of $f(x)$} on $x$-axis.
**Step 4.** Plot the value of $[f(x)]$ for each of the marked intervals.

**Graphically it could be shown as:**

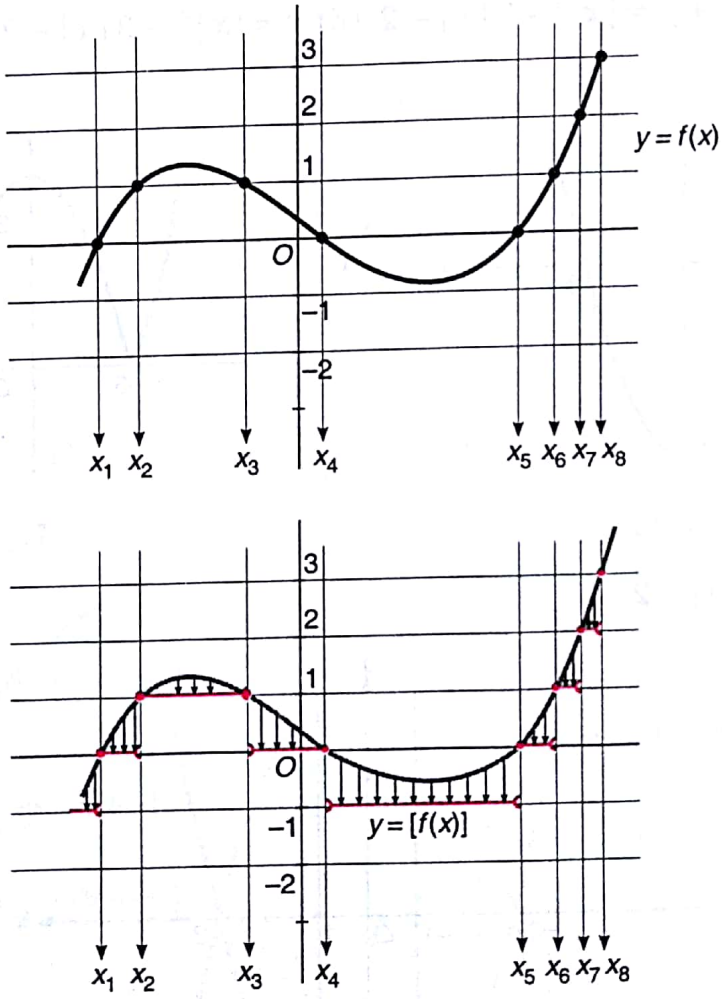


Fig. 2.116

**EXAMPLE 1** *Sketch the curve* $y = [\sin x]$.

**SOLUTION** Here, sketch for $y = \sin x$ is shown as in Fig. 2.117.



Scanned by CamScanner

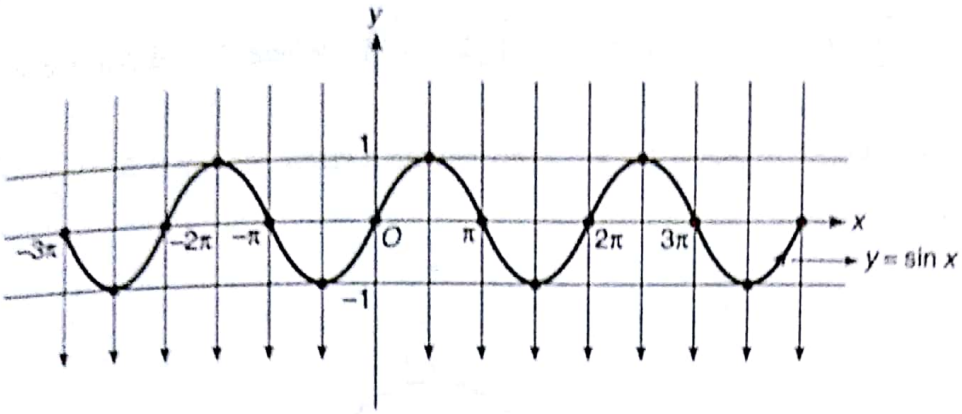


Fig. 2.117

$y = \sin x \rightarrow y = [\sin x]$

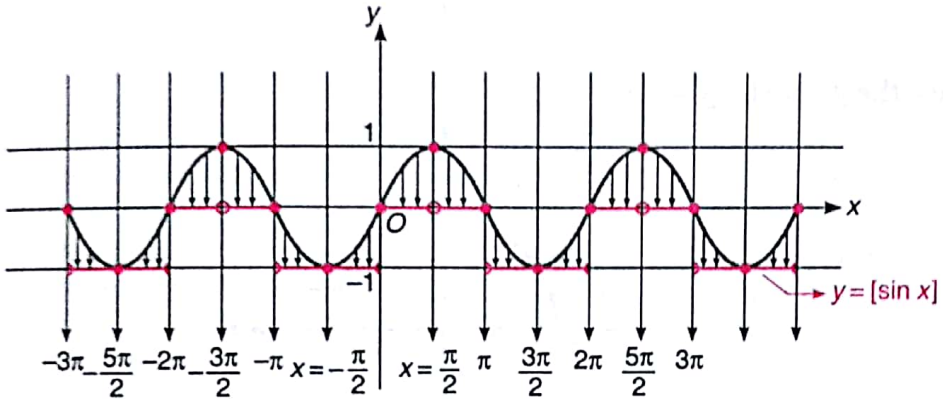


Fig. 2.118

**EXAMPLE 2** *Sketch the curve* $y = [x^2 - 1]$. *(where* $[\cdot]$ *denotes greatest integer function). When* $-2 \le x \le 2$.

**SOLUTION** Here $y = x^2 - 1$ could be plotted as shown in Fig. 2.119.

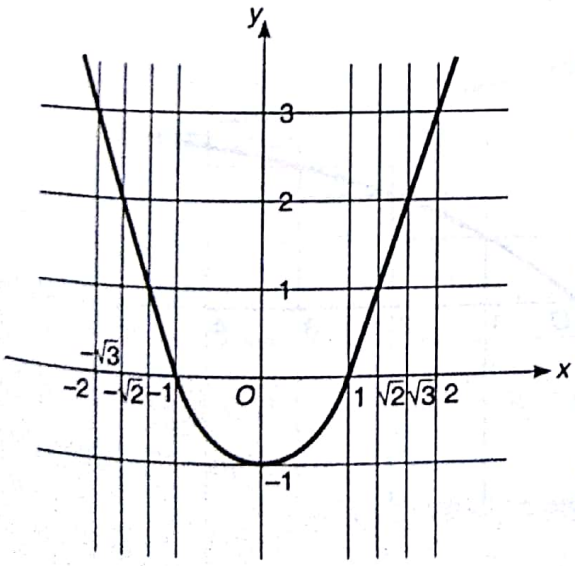


Fig. 2.119

(i) $y = x^2 - 1 \longrightarrow y = [x^2 - 1]$.

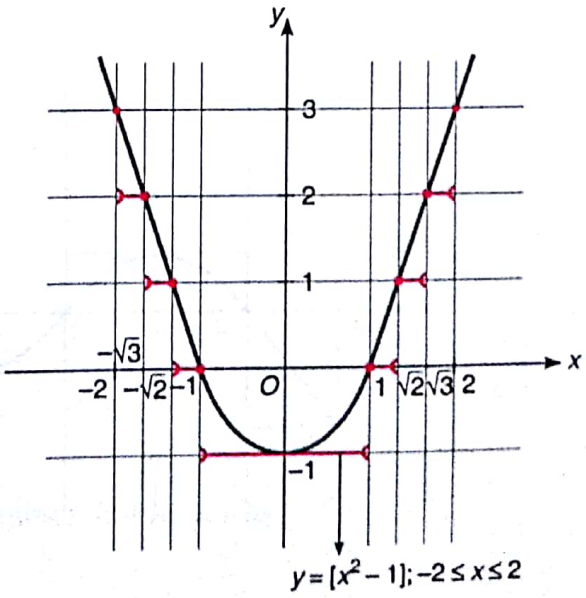


Fig. 2.120



Scanned by CamScanner

**EXAMPLE 3** *Sketch the curve;* $y = [\sqrt{2 - x^2}]$; *where* $[\cdot]$ *denotes the greatest integer function.*

**SOLUTION** We know, $y = \sqrt{2 - x^2}$ represents a circle for $y \geq 0$.
Shown as in Fig. 2.121.

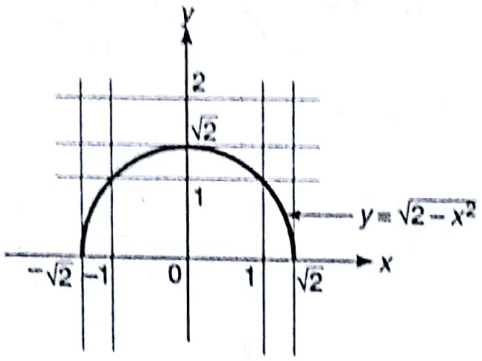


Thus, the graph for $y = [\sqrt{2 - x^2}]$

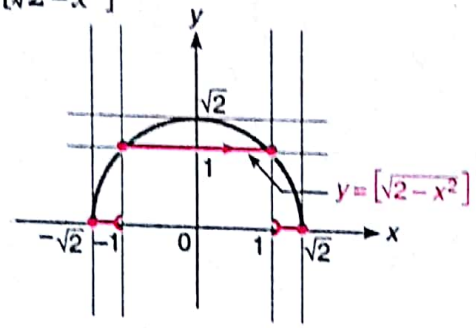


Fig. 2.121

**(xv) $y = f(x)$ transforms to $y = f([x])$**

Here, mark the integers on the $x$-axis. Draw vertical lines till they intersect the graph of $f(x)$. From these intersection points draw horizontal lines (parallel to $x$-axis) to meet the nearest right vertical line, with a black dot on each nearest right vertical line which can be shown as in Fig. 2.122.

$y = f(x)$

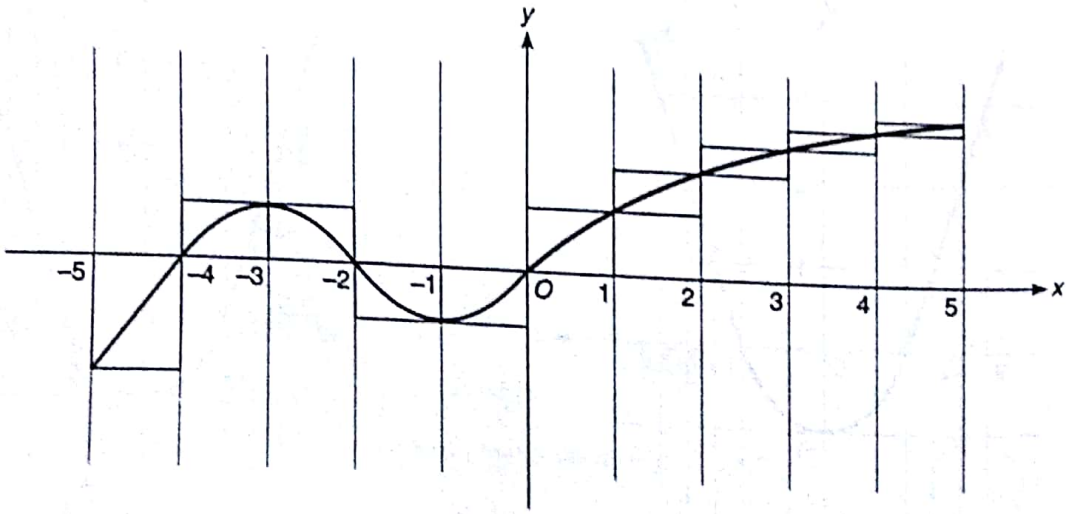


Fig. 2.122



Scanned by CamScanner

$y = f([x])$

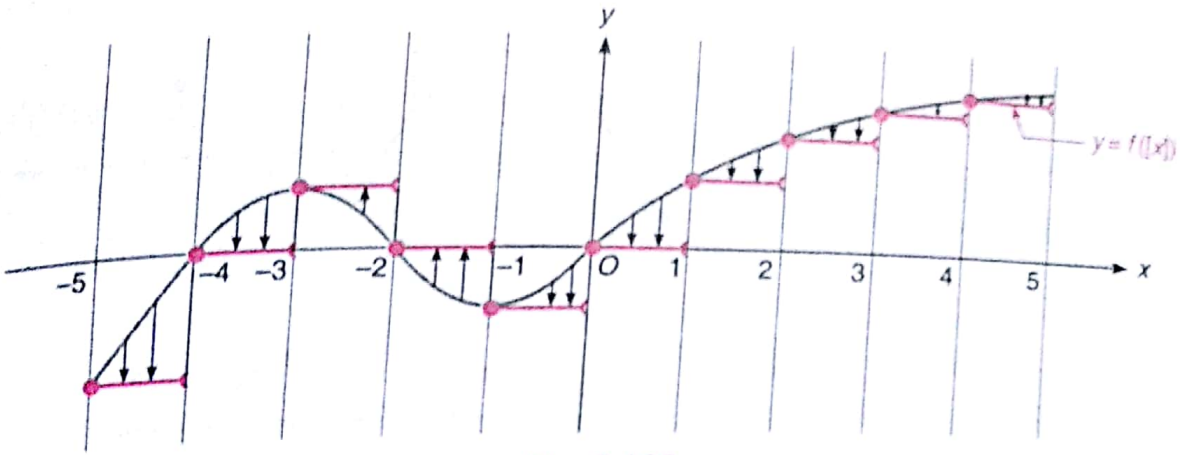


Fig. 2.123

***OR***

$$y = f(x) \longrightarrow y = f([x])$$

**Step 1.** Plot the straight lines parallel to $y$-axis for integral values of $x$ (say $-3, -2, -1, 0, 1, 2, 3, \ldots$)

**Step 2.** Now mark the points at which $x = -3, x = -2, x = -1, x = 0, x = 1, \ldots$ on the curve.

**Step 3.** Take the lower marked point for $x$ say if $n < x < n + 1$ then take the point at $x = n$ and draw a horizontal line to the nearest vertical line formed by $x = n + 1$, proceeding in this way we get required curve.

**EXAMPLE 1** *Plot the curve* $y = e^{[x]}$.

**SOLUTION** Here the graph for $y = e^{[x]}$ is shown as;

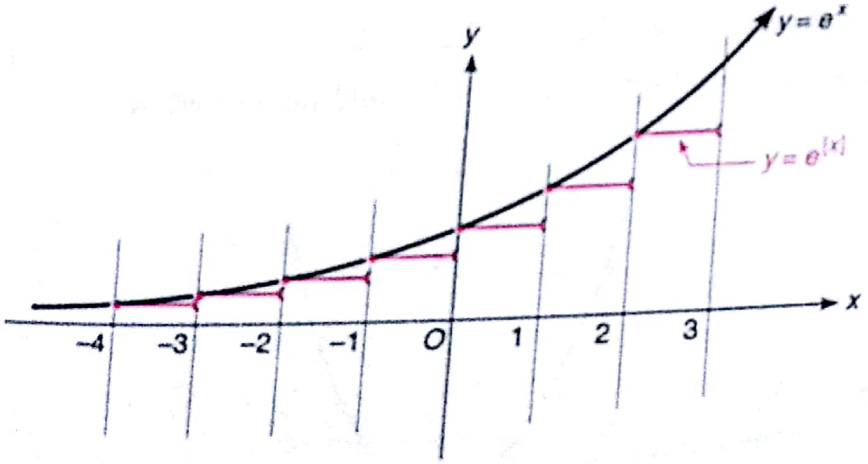


Fig. 2.124

**EXAMPLE 2** *Sketch the curve* $y = \sin[x]$ *when* $-2\pi \leq x \leq 2\pi$

**SOLUTION** The curve for

$y = \sin[x]$; could be plotted as shown in Fig. 2.125.



Scanned by CamScanner

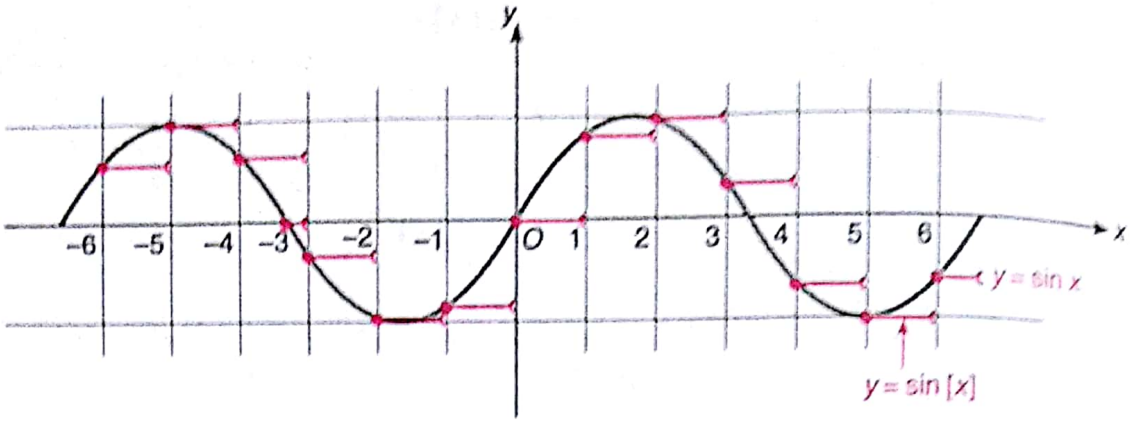


Fig. 2.125

**EXAMPLE 3** *Sketch the curve for* $y = \cos[x]$; $-\pi \le x \le \pi$.

**SOLUTION** The curve for $y = \cos[x]$ could be plotted as;

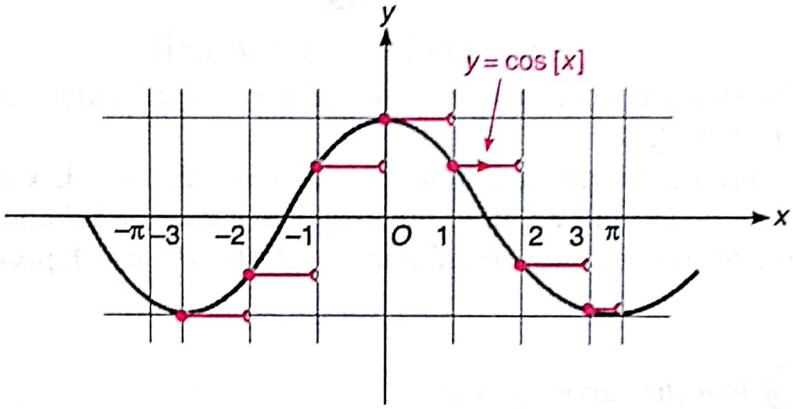


Fig. 2.126

**EXAMPLE 4** *Plot the curve* $y = [x]^2$; $-2 \le x \le 2$.

**SOLUTION** The curve for $y = [x]^2$; $-2 \le x \le 2$ could be plotted as;

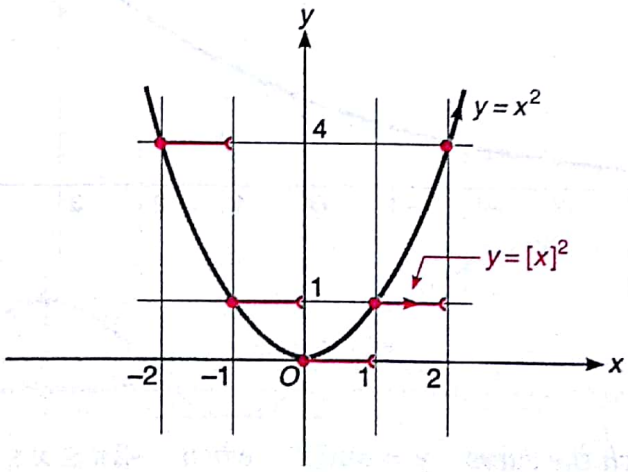


Fig. 2.127

**(xvi) $y = f(x)$ transforms to $y = [f([x])]$**

Here, we should follow two steps;



Scanned by CamScanner

(i) $y = f(x) \longrightarrow y = f([x])$

(ii) $y = f([x]) \longrightarrow y = [f([x])]$

**EXAMPLE 1** *Sketch the curve* $y = [\sin[x]]$; *where* $[\cdot]$ *denotes the greatest integral function when* $0 \le x \le \pi$.

**SOLUTION** Here; first we shall plot the curve for $y = \sin[x]$, when $x \in [0, \pi]$.

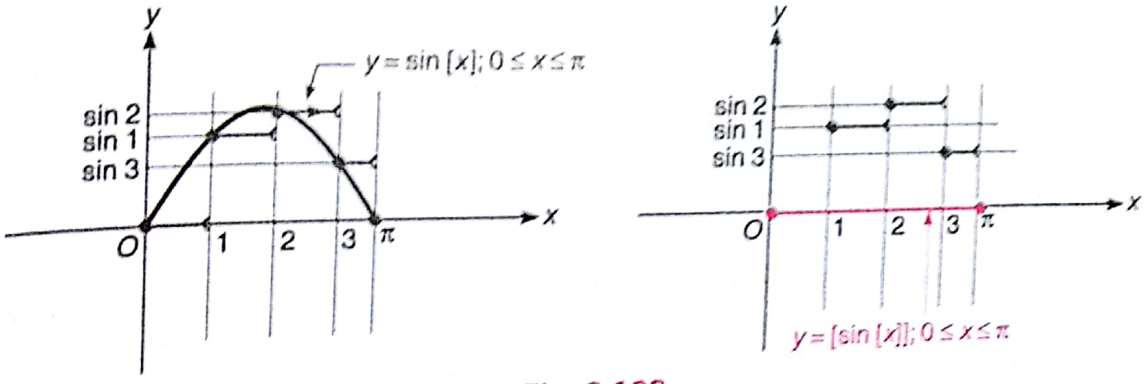


Fig. 2.128

From above figure we conclude that;

when $0 \le x \le \pi \Rightarrow y = \sin[x] \in [0, 1)$.

$\Rightarrow$ $y = [\sin[x]] \longrightarrow 0$ for all $0 \le x \le \pi$.

**EXAMPLE 2** *Plot the curve* $y = [e^{[x]}]$; *when* $-4 < x < 2$.

**SOLUTION** Here to sketch $y = [e^{[x]}]$, we should follow the steps as;

(i) $y = e^x$

(ii) $y = e^{[x]}$

(iii) $y = [e^{[x]}]$

**(i)** $y = e^x$

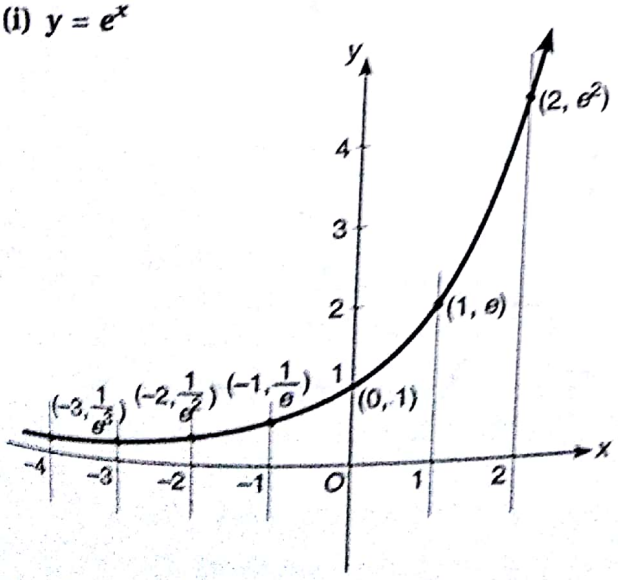


Fig. 2.129

**(ii)** $y = e^{[x]}$

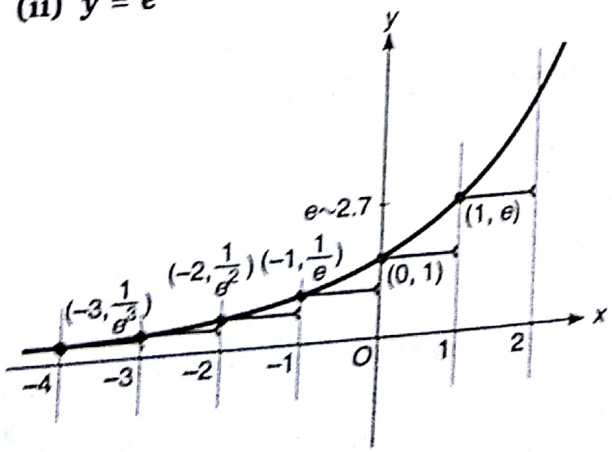


Fig. 2.130



Scanned by CamScanner

**(iii)** $y = [e^{[x]}]$; from Fig. 2.130.

$$e^{[x]} = \begin{cases} 0 < e^{[x]} < 1; & x < 0 \\ e^{[x]} = 1 & ; \ 0 \le x < 1 \\ e^{[x]} = 2.7 & ; \ 1 \le x < 2 \end{cases}$$

Thus; $y = [e^{[x]}]$

$$\Rightarrow y = \begin{cases} 0; & x < 0 \\ 1; & 0 \le x < 1 \\ 2; & 1 \le x < 2 \end{cases}$$ shown as in Fig. 2.131.

Graph for; $y = [e^{[x]}]$; when $x < 2$.

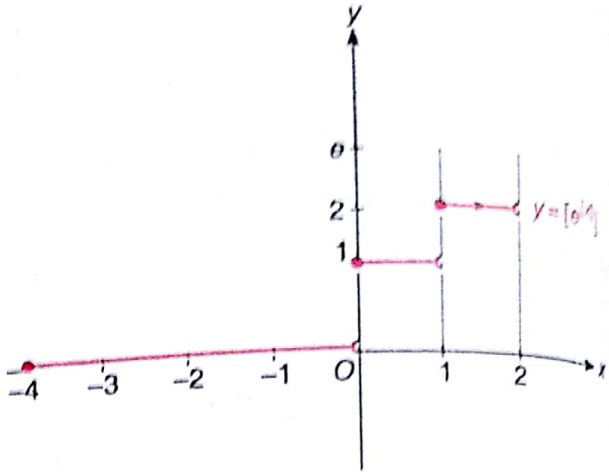


Fig. 2.131

### (xvii) $y = f(x)$ transforms to $[y] = f(x)$ / Graph of Candles

Here, to plot $[y] = f(x)$; we check only those points for which $f(x) \in$ integers, as $[y] \in$ integers for all $x$.

Thus; $[y] = f(x)$ represents only integral values of $y$. Here, domain of $f(x)$ are set of values of $x$ for which $f(x) \in$ integers.

**EXAMPLE 1** *Sketch the curve;*

$$[y] = \sin x.$$

**SOLUTION** As we know; $-1 \le \sin x \le 1$ but since; $[y] = \sin x$.

$\Rightarrow$ $\sin x = -1, 0, 1$ are only solutions;

or $$x = \frac{n\pi}{2} \in \text{Domain of } [y] = \sin x.$$

Thus, $[y] = \sin x$ is shown as in Fig. 2.132.

**Graph for $y = \sin x$ :**

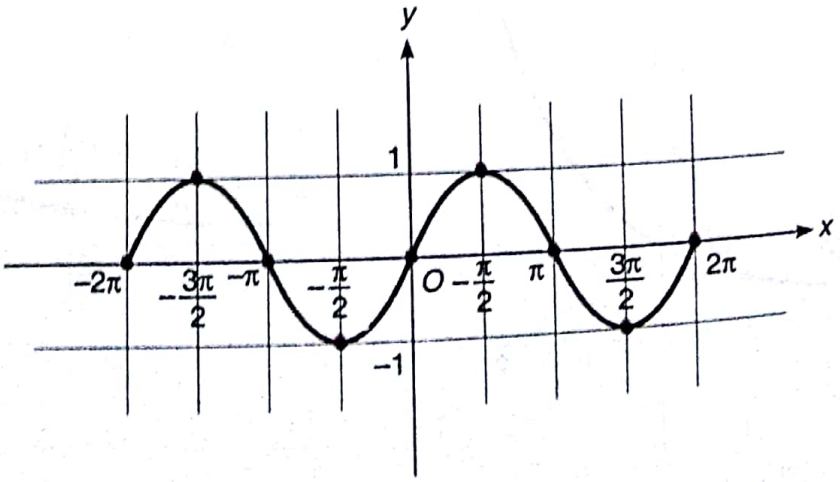


Fig. 2.132

Scanned by CamScanner

**Graph for $[y] = \sin x$ :**

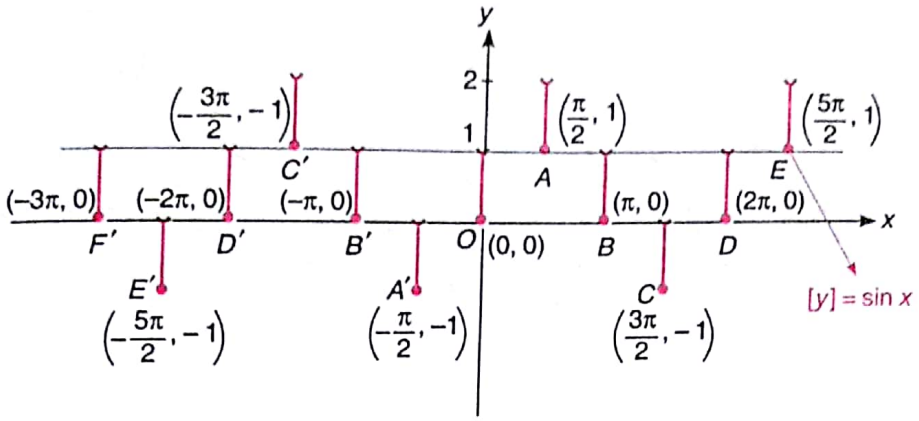


Fig. 2.133

From above figure, (the points marked $O, A, B, C, D, E, A', B', C', D', E', \ldots$ is the graph for candles), or graph for $[y] = \sin x$.

**EXAMPLE 2** *Sketch the curve* $[y] = \sin^{-1} x$.

**SOLUTION** As we know the graph for $y = \sin^{-1} x$; shown as in Fig. 2.134 and 2.135.

**Graph for $y = \sin^{-1} x$;**

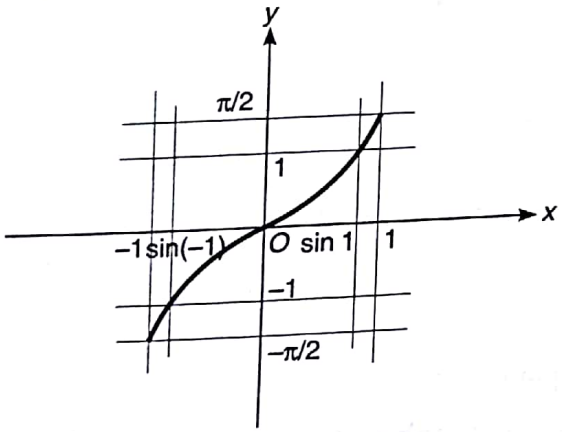


Fig. 2.134

**Graph for $[y] = \sin^{-1} x$;**

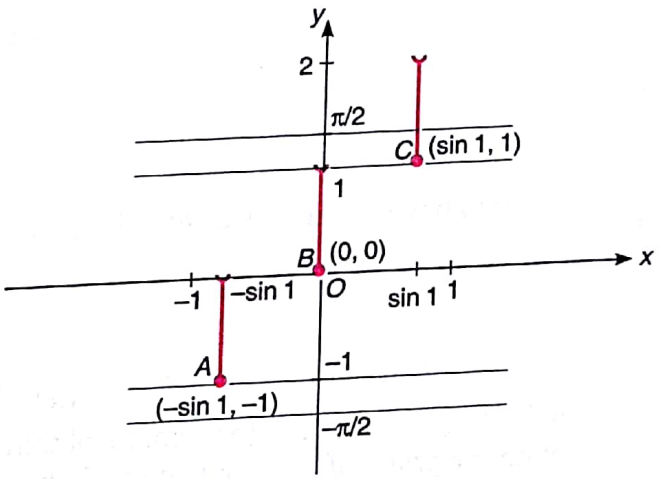


Fig. 2.135

From above figure, $[y] = \sin x$.

**(xviii) $y = f(x)$ transforms to $[y] = [f(x)]$**

As we have earlier discussed $y = [f(x)]$, *i.e.*, **transformation (xiv)**, and we know $[y]$ implies only those values of $x$ for which $f(x) \in$ integer.

**EXAMPLE 1** *Sketch the curve;* $[y] = [\sin x]$.

**SOLUTION** To sketch the curve $[y] = [\sin x]$ we first plot $y = [\sin x]$.





Scanned by CamScanner

**(i) Graph for $y = [\sin x]$**

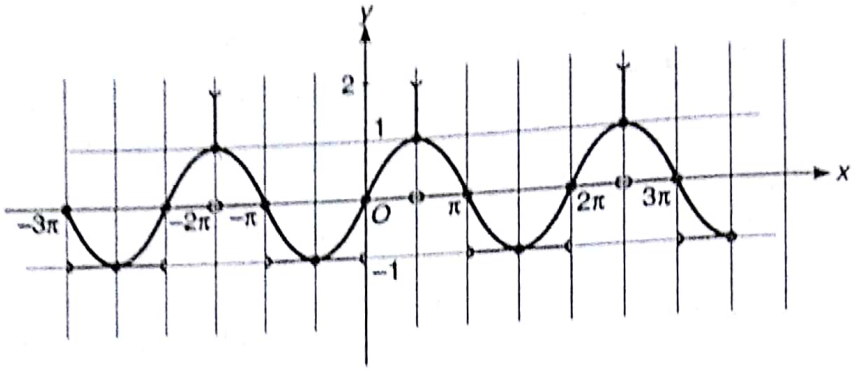


Fig. 2.136

**(ii) Graph for $[y] = [\sin x]$**

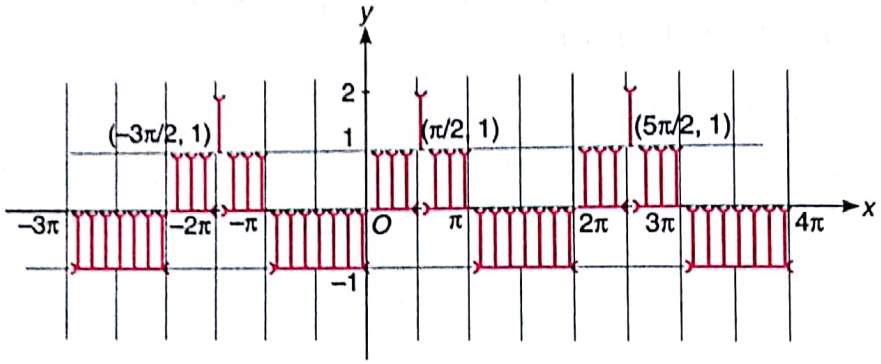


Fig. 2.137

From above figure it is clear $[y] = [\sin x]$ is periodic with period $2\pi$.

(xix) $y = f(x)$ transforms to $y = f(\{x\})$; (where $\{\cdot\}$ denotes fractional part of $x$, *i.e.*, $\{x\} = x - [x]$ )

$$f(x) \longrightarrow f(\{x\})$$

Graph of $f(x - [x])$ or $f(\{x\})$ can be obtained from the graph of $f(x)$ by following rule.

"Retain the graph of $f(x)$ for values of $x$ lying between interval $[0, 1)$. Now it can be repeated fo rest of the points. (taking periodicity 1).

New obtained function is graph for $y = f(\{x\})$".

**Graphically it could be stated as;**

**Graph for $y = f(x)$**

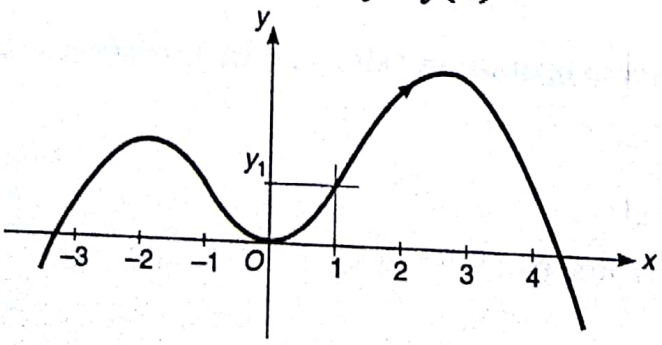


Fig. 2.138

**Graph for $y = f(\{x\})$**

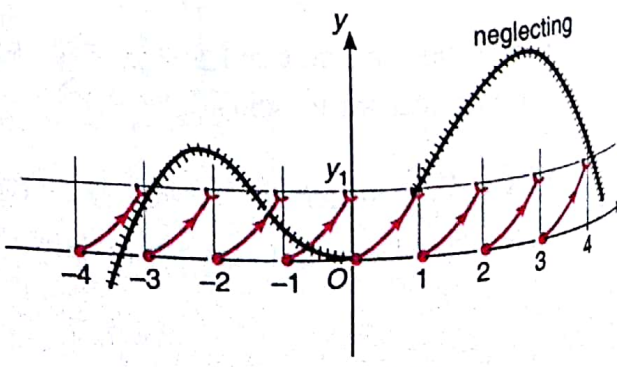


Fig. 2.139



Scanned by CamScanner

**EXAMPLE 1** *Sketch the curve* $y = (\{x\} - 1)^2$.

**SOLUTION** Here, we know the curve for $y = (x-1)^2$ shown as;

**Graph for $y = (x-1)^2$:**

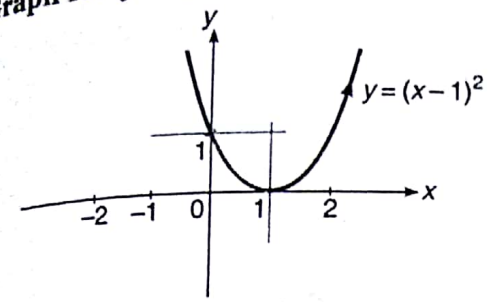


Fig. 2.140

Now; to plot $y = (\{x\} - 1)^2$ retain the graph for the interval $x \in [0, 1)$ and repeat for length 'one'.

**Graph for $y = (\{x\} - 1)^2$ :**

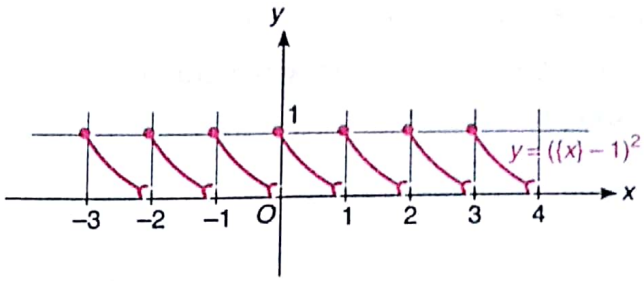


Fig. 2.141

**EXAMPLE 2** *Sketch the curve* $|y| = (\{x\} - 1)^2$.

**SOLUTION** As discussed in above example $y = (\{x\} - 1)^2$.

Thus, $|y| = (\{x\} - 1)^2$ is image of $(\{x\} - 1)^2$ on $x$-axis whenever $(\{x\} - 1)^2$ is positive.

**Graph of $|y| = (\{x\} - 1)^2$ :**

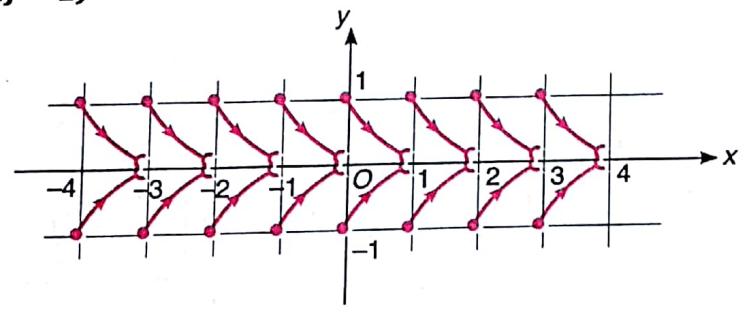


Fig. 2.142

**EXAMPLE 3** *Sketch the graph of* $y = \dfrac{2^x}{2^{[x]}}$.

**SOLUTION** As we know $2^x$ is exponential function and we want to transform it to $2^{x-[x]}$, it retain the graph for $x \in [0, 1)$ and repeat for rest points.

**Graph for $y = 2^x$**

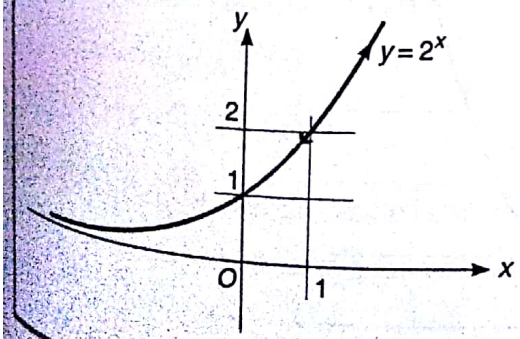


Fig. 2.143

**Graph for $y = 2^{\{x\}}$**

To retain graph between $x \in [0, 1)$.

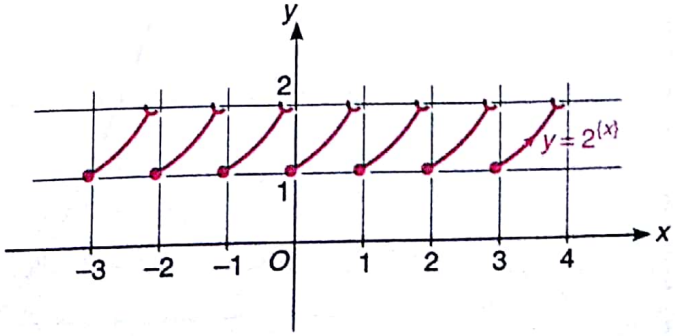


Fig. 2.144



Scanned by CamScanner

(xx) $y = f(x)$ transforms to $y = \{f(x)\}$

Here, plot the horizontal lines for all integral values of $y$ and for the point of intersection of $y = f(x)$ plot draw vertical lines and translate the graph for boundary $y = 0$ and $y = 1$.

**EXAMPLE 1** *Sketch the curve* $y = \{\sin x\}$. *(where* $\{\cdot\}$ *denotes the fractional part of* $x$*).*

**SOLUTION** As we know the graph for $y = \sin x$. Shown as.

**Graph of sin $x$ :**

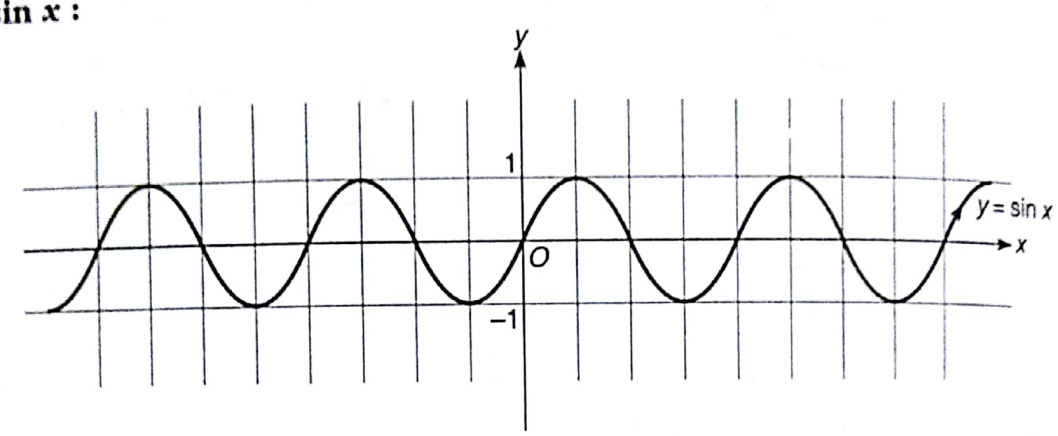


Fig. 2.145

As to retain the curve when $0 \le y < 1$; and shift other sections of graph between $y = 0$ to $y = 1$

**Graph for $y = \{\sin x\}$ :**

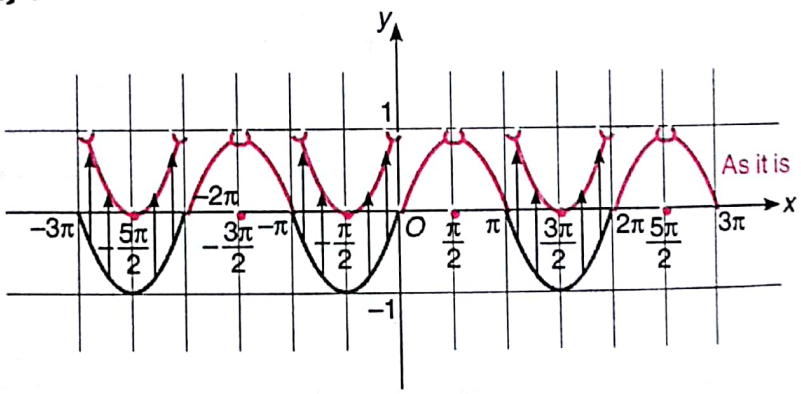


Fig. 2.146

**EXAMPLE 2** *Sketch the curve* $y = \{x^2\}$.

**SOLUTION** As we know the curve $y = x^2$, is shown as:

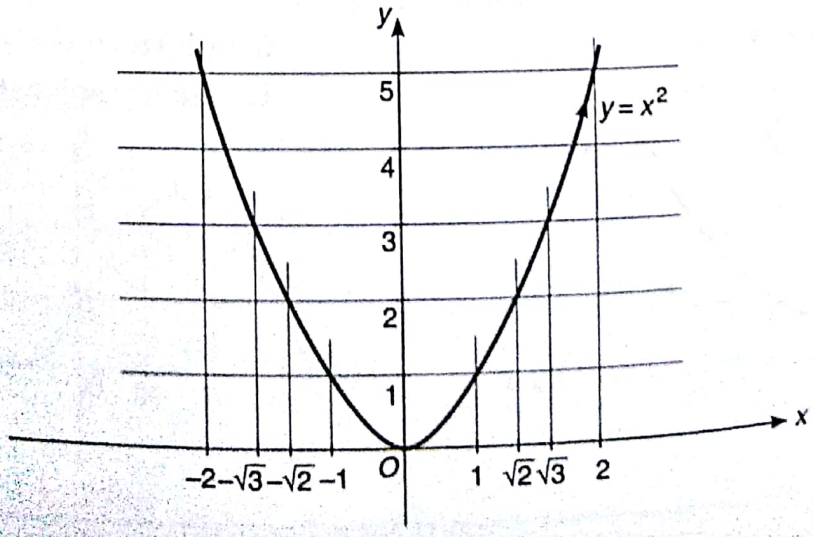


Fig. 2.147



Scanned by CamScanner

Now to sketch $y = \{x^2\}$; retain the graph for $0 \le y < 1$ and for other intervals transform the graph between $0 \le y < 1$.

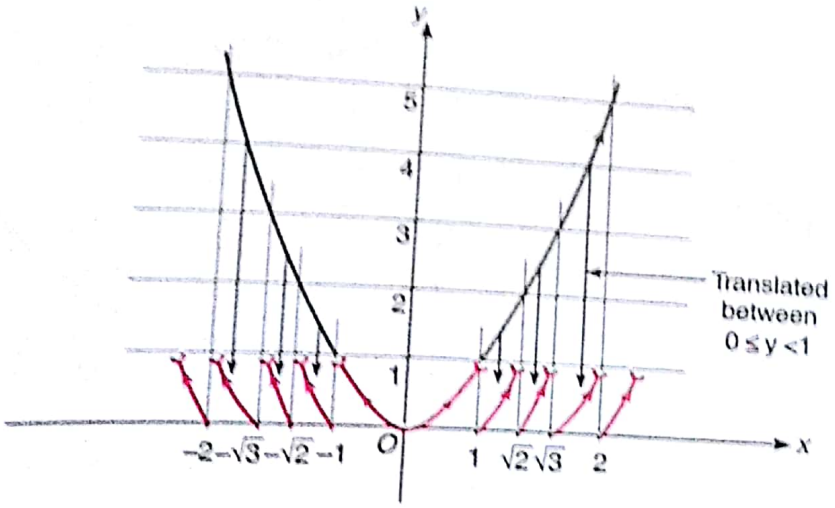


Fig. 2.148

**EXAMPLE 3** *Sketch the curve* $y = \{e^x\}$.

**SOLUTION** As we know the curve $y = e^x$;

shown as:

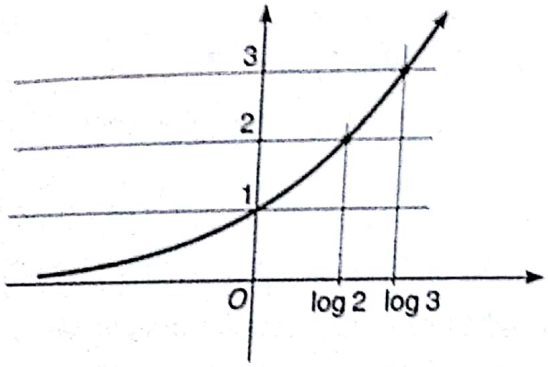


Fig. 2.149

**Graph for $y = \{e^x\}$ :**
To retain the graph for $0 \le y < 1$ and transform the others to $0 \le y < 1$.

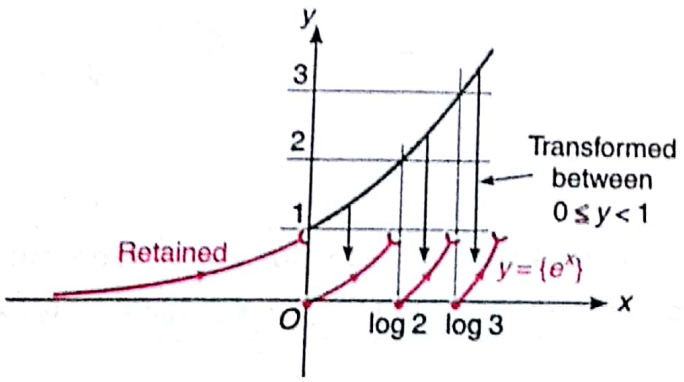


Fig. 2.150

(xxi) $y = f(x)$ transforms to $y = \{f(\{x\})\}$

Here, we have to follow two steps :

(i) Draw the graph for $y = f(\{x\})$.

(ii) $f(\{x\}) \longrightarrow \{f(\{x\})\}$

**EXAMPLE 1** *Sketch the curve* $y = \{e^{\{x\}}\}$.

**SOLUTION** As we know the curve for $y = e^x$, is plotted as shown in Fig. 2.151.





Scanned by CamScanner

**Graph for $y = e^x$:**

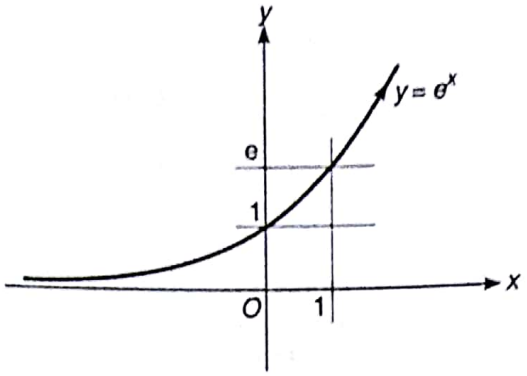


Fig. 2.151

Now to sketch $y = e^{\{x\}}$ retain the graph for $y = e^x$ between $0 \le x < 1$ and repeat for entire real $x$.

**Graph for $y = e^{\{x\}}$:**

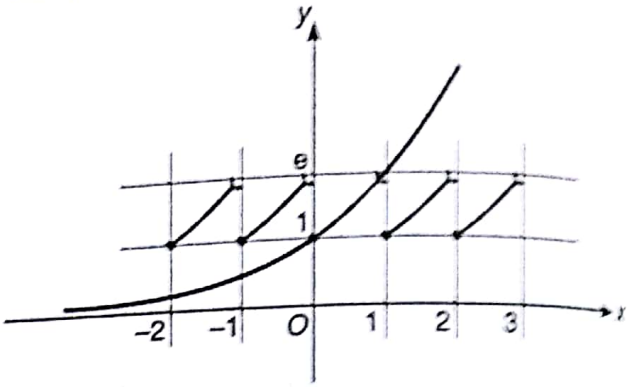


Fig. 2.152

**Graph for $y = \{e^{\{x\}}\}$:**

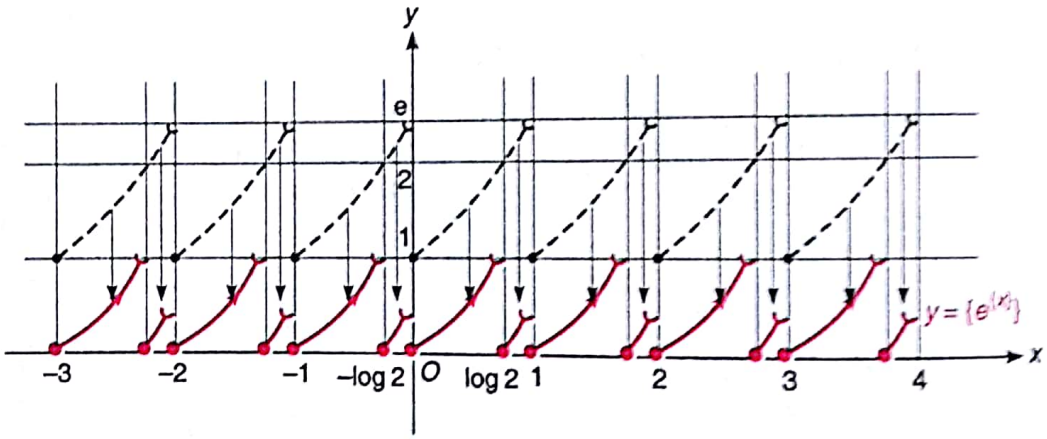


Fig. 2.153

Here, we know the graph for $y = e^{\{x\}}$, now to plot straight lines || to $x$-axis for integral values of $y$ and retain the graph for $0 \le y < 1$ and transform the others between $0 \le y < 1$.

**EXAMPLE 2** *Sketch the curve* $y = \{\sin\{x\}\}$.

**SOLUTION** As we know the curve $y = \sin x$; is plotted as;

**Graph for $y = \sin x$ :**

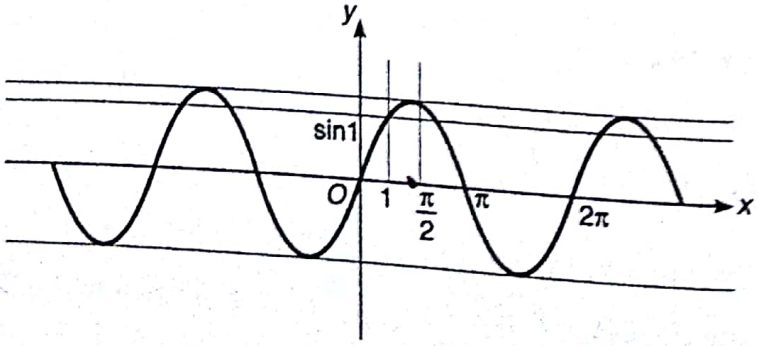


Fig. 2.154



Scanned by CamScanner

**Graph for $y = \sin\{x\}$ :**

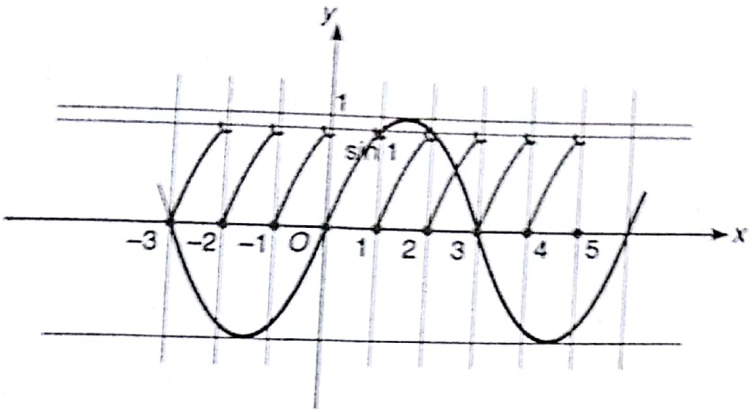


Fig. 2.155

**Graph for $y = \{\sin\{x\}\}$ :**

From above figure

$$y = \sin\{x\} \quad \Rightarrow \quad 0 \leq y < 1.$$

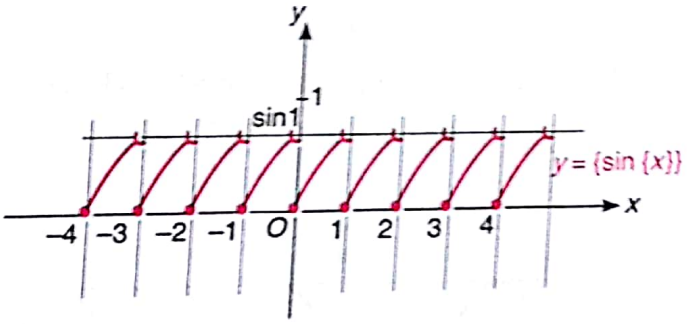


Fig. 2.156

So, the graph of $y = \sin\{x\}$ and $y = \{\sin\{x\}\}$ are same.

(xxii) **$y = f(x)$ transforms to $\{y\} = f(x)$**

Here; retain the graph of $y = f(x)$ only when $y = f(x)$ lies between $y \in [0, 1)$ and neglect the graph for other values.

**Graphically it could be stated as;**

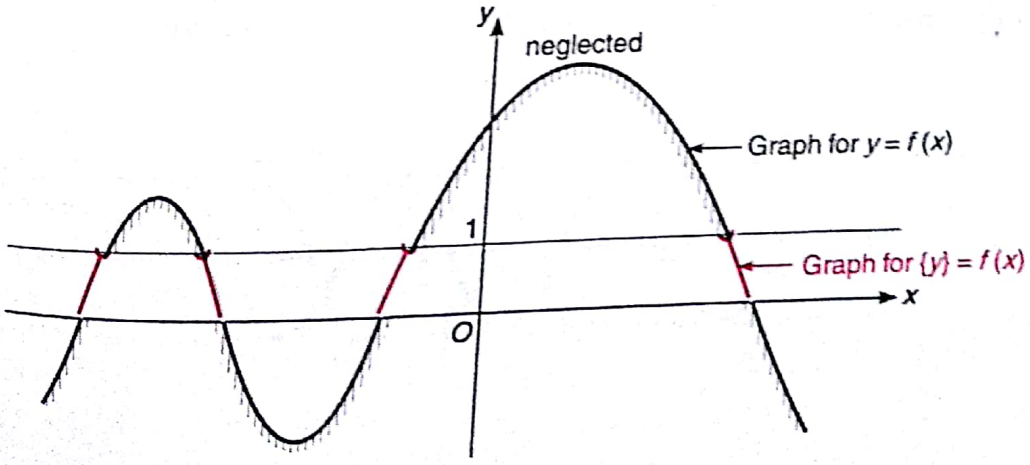


Fgi. 2.157



Scanned by CamScanner

**EXAMPLE 1** *Sketch the curve* $\{y\} = x^2$.

**SOLUTION** As we know the curve for $y = x^2$, is plotted as:

**Graph for $y = x^2$:**

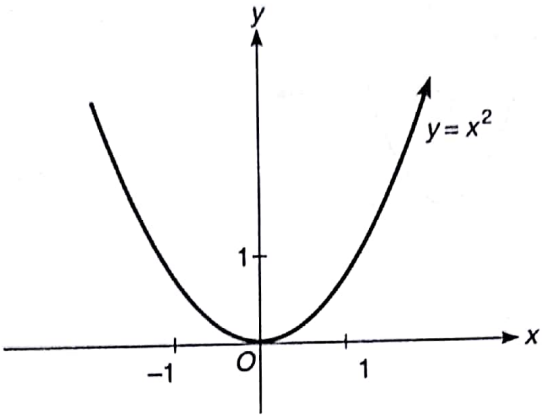


Fig. 2.158

**Graph for $\{y\} = x^2$:**

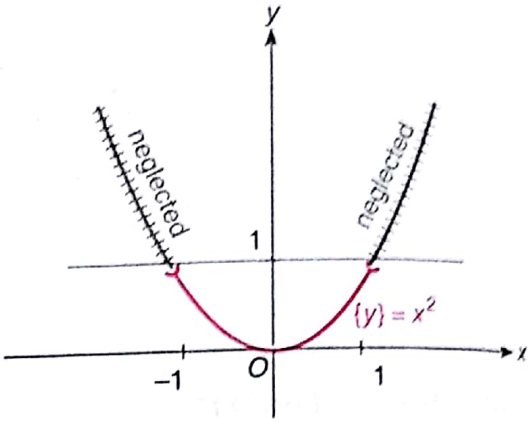


Fig. 2.159

**EXAMPLE 2** *Sketch the curve* $\{y\} = \sin x$.

**SOLUTION** As we know the curve $y = \sin x$, is plotted as shown in Fig. 2.160 and 2.161.

**Graph for $y = \sin x$ :**

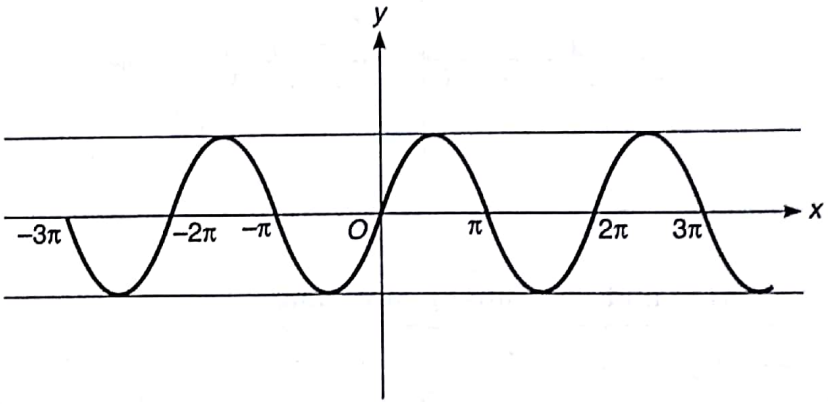


Fig. 2.160

Now to sketch $\{y\} = \sin x$: We retain the graph for $0 \le y < 1$ and neglect the graph for other values.

**Graph for $\{y\} = \sin x$ :**

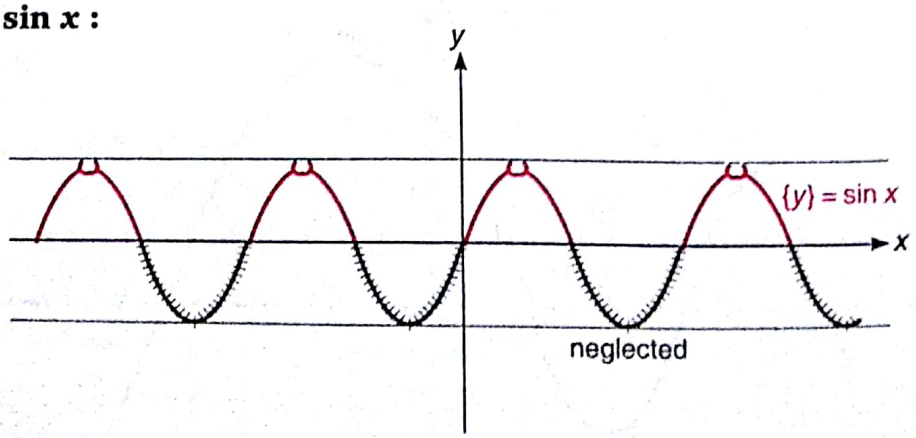


Fig. 2.161



Scanned by CamScanner

**(xxiii) $y = f(x)$ transforms to $\{y\} = \{f(x)\}$**

As we have earlier discussed $y = \{f(x)\}$ (*i.e.*, transformation (xx), which shows $y = \{f(x)\}$ belongs to $[0, 1) \Rightarrow \{y\} = \{f(x)\}$. Thus, the graph of $y = \{f(x)\}$ and $\{y\} = \{f(x)\}$ are same.

**EXAMPLE 1** *Sketch the curve* $\{y\} = \{x\}$.

**SOLUTION** As we know the curve for $y = x$.

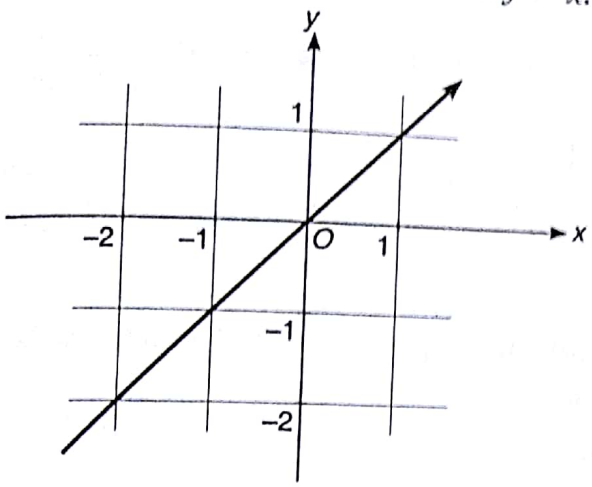


Fig. 2.162

**Graph for $y = \{x\}$ :**

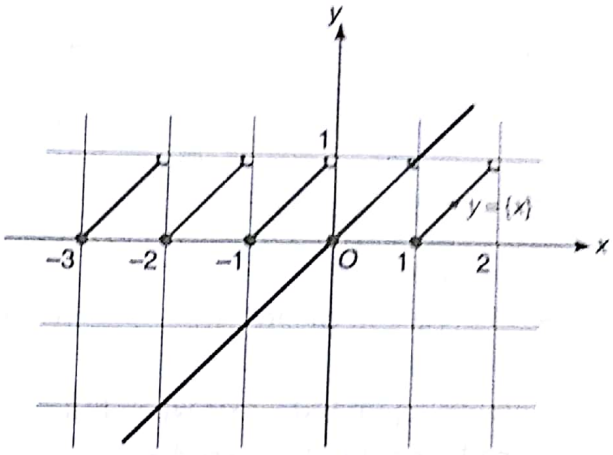


Fig. 2.163

**Graph for $\{y\} = \{x\}$ :** From above figure we can see $y = \{x\}$ attains all values between $[0, 1)$. Thus, graph remains same.

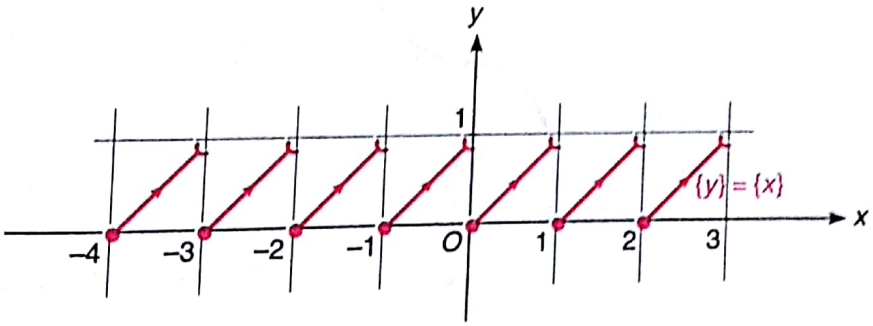


Fig. 2.164

**EXAMPLE 2** *Sketch the curve* $\{y\} = \{\cos x\}$.

**SOLUTION** As we know the curve $y = \{\cos x\}$ is plotted as shown in Fig. 2.165.

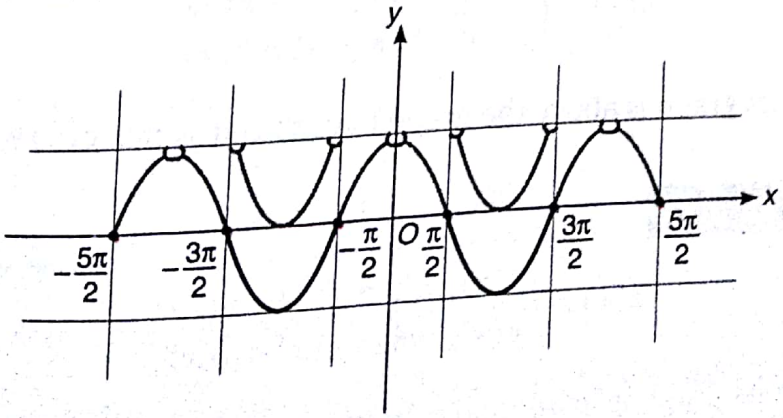


Fig. 2.165



Scanned by CamScanner

From above figure; $y = \{\cos x\}$ lies between $[0, 1)$, which shows $y = \{\cos x\}$ and $\{y\} = \{\cos x\}$ are same.

Thus, **graph for $\{y\} = \{\cos x\}$:**

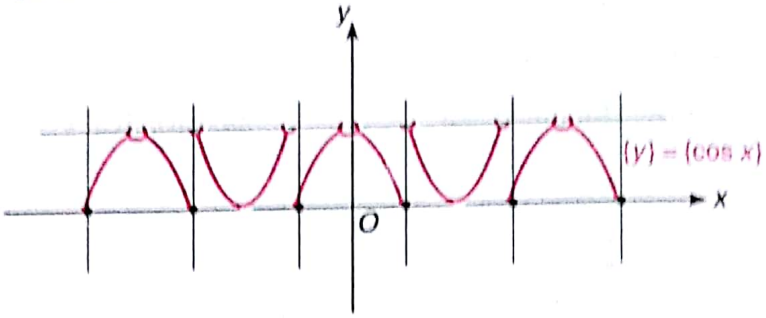


Fig. 2.166

(xxiv) $y = f(x)$ transforms to $y = f^{-1}(x)$

As discussed in chapter 1. $y = f^{-1}(x)$ is the mirror image of $y = f(x)$ about $y = x$.

***OR***

"Interchange $x$ and $y$-axis when function is bijective."

**Graphically it could be stated as :**

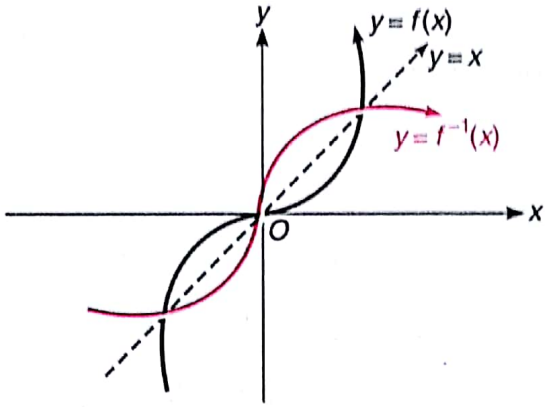


Fig. 2.167

## 2.4 SKETCHING $h(x)$ = MAXIMUM $\{f(x), g(x)\}$ AND $h(x)$ = MINIMUM $\{f(x), g(x)\}$

**(i) $h(x)$ = maximum $\{f(x), g(x)\}$**

$$\Rightarrow \quad h(x) = \begin{cases} f(x); \text{ when } f(x) > g(x) \\ g(x); \text{ when } g(x) > f(x) \end{cases}$$

$\therefore$ Sketch $f(x)$ when its graph is above the graph of $g(x)$ and sketch $g(x)$ when its graph is above the graph of $f(x)$.

**(ii) $h(x)$ = minimum $\{f(x), g(x)\}$**

$$\Rightarrow \quad h(x) = \begin{cases} f(x), \text{ when } f(x) < g(x) \\ g(x), \text{ when } g(x) < f(x) \end{cases}$$

$\therefore$ Sketch $f(x)$ when its graph is lower and otherwise sketch $g(x)$.



Scanned by CamScanner

**Note** One must remember the formula we can write,

$$\max\{f(x), g(x)\} = \frac{f(x)+g(x)}{2} + \left|\frac{f(x)-g(x)}{2}\right|$$

$$\min\{f(x), g(x)\} = \frac{f(x)+g(x)}{2} - \left|\frac{f(x)-g(x)}{2}\right|$$

**OR**

**"To draw the graph of functions of the form $y = \max\{f(x), g(x)\}$ or $y = \min\{f(x), g(x)\}$."**

We first draw the graphs of both the functions $f(x)$ and $g(x)$ and their points of intersections. Then we find any two consecutive points of intersection. In between these points either $f(x) > g(x)$ or $f(x) < g(x)$, then, in order to **$\max\{f(x), g(x)\}$ we take those segments of $f(x)$ for which $f(x) > g(x)$,** between any two consecutive points of intersection of $f(x)$ and $g(x)$.

Similarly, in order to **$\min\{f(x), g(x)\}$, we take those segments of $f(x)$ for which $f(x) < g(x)$,** between any two consecutive points of intersection of $f(x)$ and $g(x)$.

**EXAMPLE 1** *Sketch the graph of* $y = \max\{\sin x, \cos x\}$, $\forall \quad x \in \left(-\pi, \frac{3\pi}{2}\right)$.

**SOLUTION** First plot both $y = \sin x$ and $y = \cos x$ by a dotted curve as can be seen from the graph in the interval $\left(-\pi, \frac{3\pi}{2}\right)$ and then darken those dotted lines for which $f(x) > g(x)$ or $g(x) > f(x)$.

From adjacent figure the point of intersections are $A, B, C$.

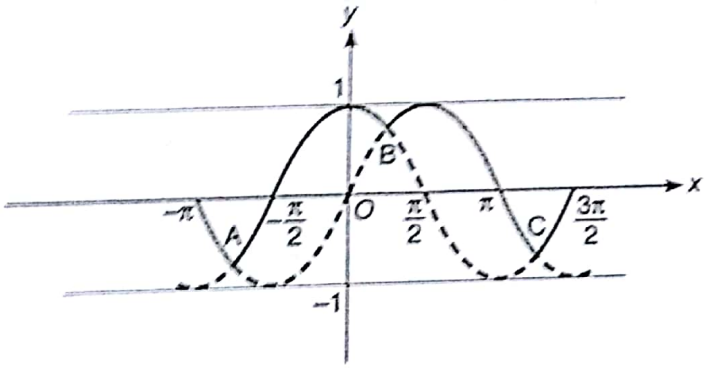


Fig. 2.168

∴ **Graph of max {sin x, cos x}**

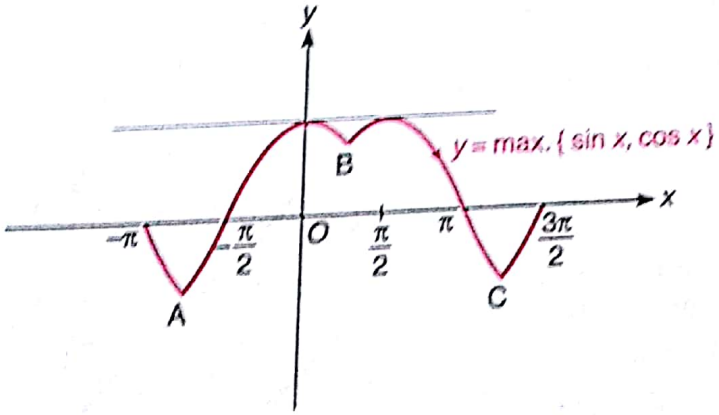


Fig. 2.169

**EXAMPLE 2** *Sketch the graph for* $y = \min\{\tan x, \cot x\}$.

**SOLUTION** First plot both $f(x) = \tan x$ and $g(x) = \cot x$ by a dotted curves as can be seen from the graph and then darken those dotted lines for which $f(x) < g(x)$ and $g(x) < f(x)$.



Scanned by CamScanner

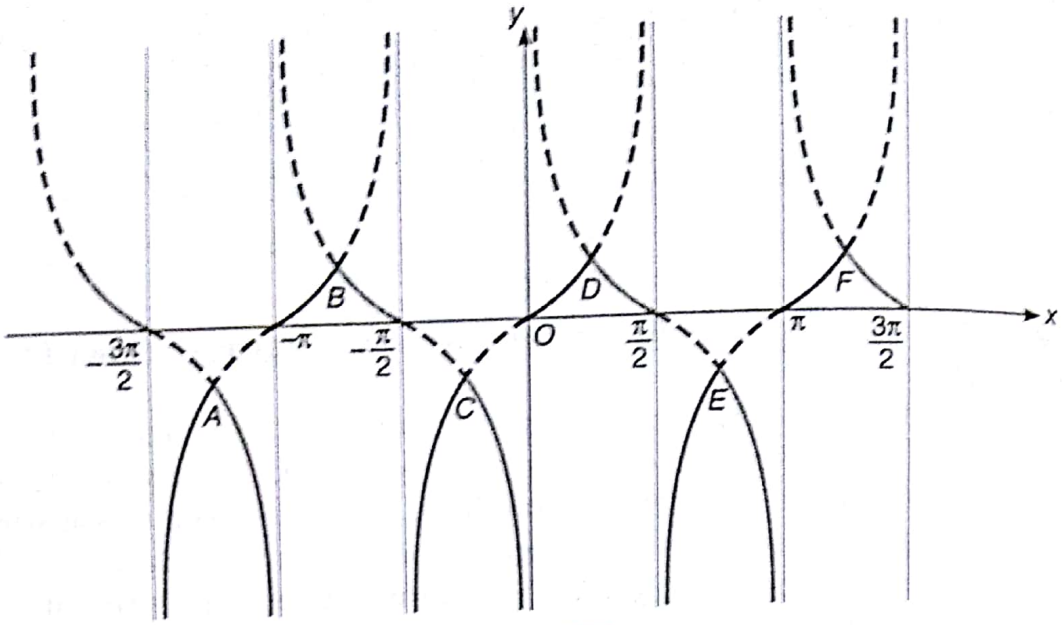


Fig. 2.170

From above figure we obtain the graph of min{tan $x$, cot $x$}.

**Graph of min {tan $x$, cot $x$} :**

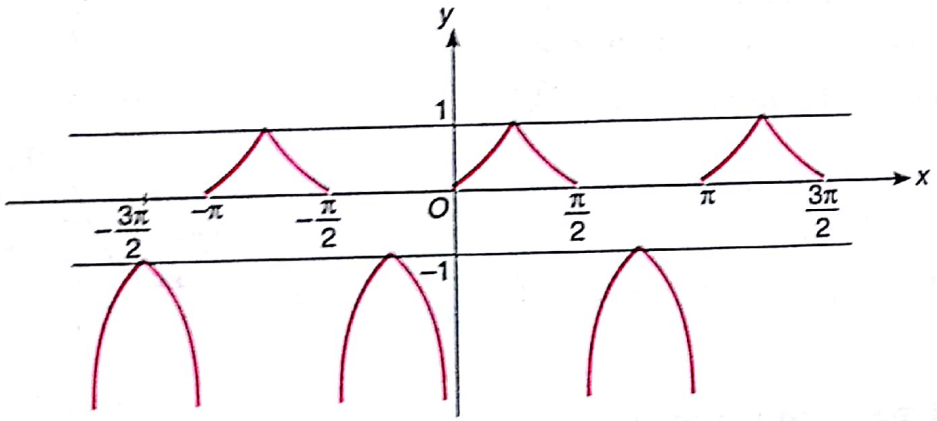


Fig. 2.171

**EXAMPLE 3** *Sketch the curve* $y = min\ \{|x|, |x-1|, |x+1|\}$.

**SOLUTION** First plot the graph for:

$y = |x|$, $y = |x-1|$, $y = |x+1|$

by a dotted curve as can be seen from the graph and then darken those dotted lines for which

$$|x| < \{|x-1|, |x+1|\};$$

$$|x-1| < \{|x|, |x+1|\}$$

and $$|x+1| < \{|x|, |x-1|\}.$$

**Graph for**

**$y = |x|$, $y = |x-1|$, $y = |x+1|$.**

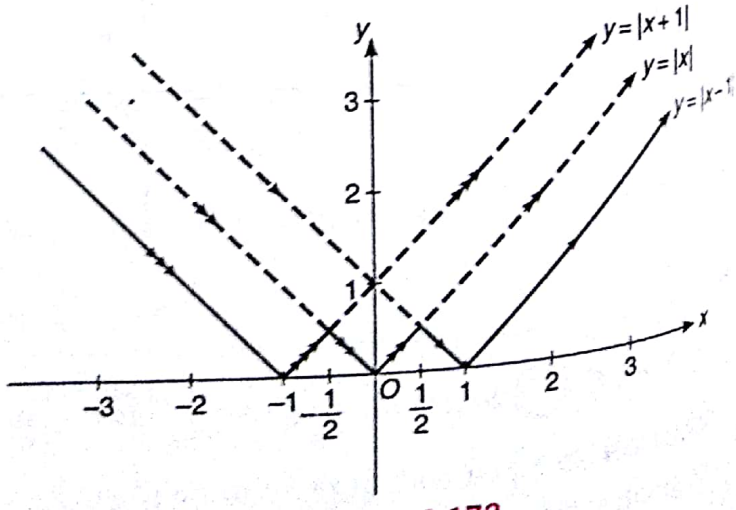


Fig. 2.172



Scanned by CamScanner

As from the above curve graph for $y = \min\{|x-1|, |x|, |x+1|\}$ is plotted as;

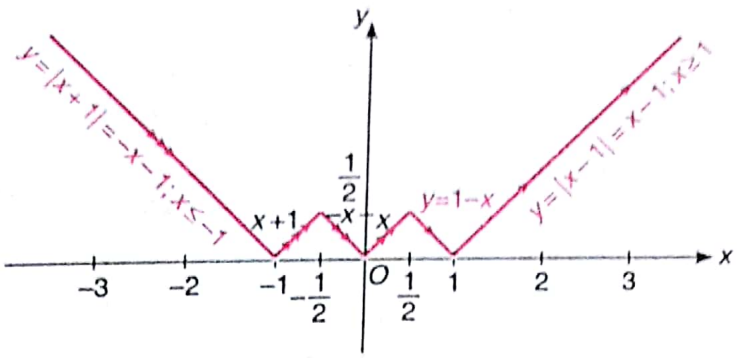


Fig. 2.173

From above figure;

$$\min\{|x-1|, |x|, |x+1|\} = \begin{cases} -(x+1); & x \le -1 \\ (x+1); & -1 \le x \le -\frac{1}{2} \\ -(x); & -\frac{1}{2} \le x \le 0 \\ (x); & 0 \le x \le \frac{1}{2} \\ (1-x); & \frac{1}{2} \le x \le 1 \\ (x-1); & x \ge 1 \end{cases}$$

## 2.5 WHEN $f(x), g(x) \longrightarrow f(x) + g(x) = h(x)$

There is no direct approach; but we can use following steps if minimum or maximum value of any one is known.

**Step 1.** Find maximum and minimum value of $g(x)$ say; $a \le g(x) \le b$.

**Step 2.** Plot the curve $h(x) = f(x) + g(x)$ between $f(x) + a$ to $f(x) + b$.

i.e., $$f(x) + a \le h(x) \le f(x) + b$$

**Step 3.** Check $g(x) = 0 \Rightarrow h(x) = f(x)$.

**Step 4.** When $g(x) > 0 \Rightarrow h(x) > f(x)$.

**Step 5.** When $g(x) < 0 \Rightarrow h(x) < f(x)$.

**EXAMPLE 1** *Plot the curve* $y = x + \sin x$.

**SOLUTION** Here, $y = x + \sin x = f(x) + g(x)$

as we know; $$g(x) = \sin x \in [-1, 1] \quad \ldots(i)$$

$\therefore$ $$x - 1 \le y \le x + 1 \quad \ldots(ii)$$

$\Rightarrow$ To sketch the curve between two parallel lines $y = x + 1$ and $y = x - 1$ (called bounded limits)

also; $$g(x) = 0 \Rightarrow y = x \quad \ldots(iii)$$

$$g(x) > 0 \Rightarrow y = x + \sin x > x$$



Scanned by CamScanner

$$g(x) < 0 \Rightarrow y = x + \sin x < x \qquad \ldots(iv)$$

Using Eqs. (i), (ii), (iii) and (iv), we get

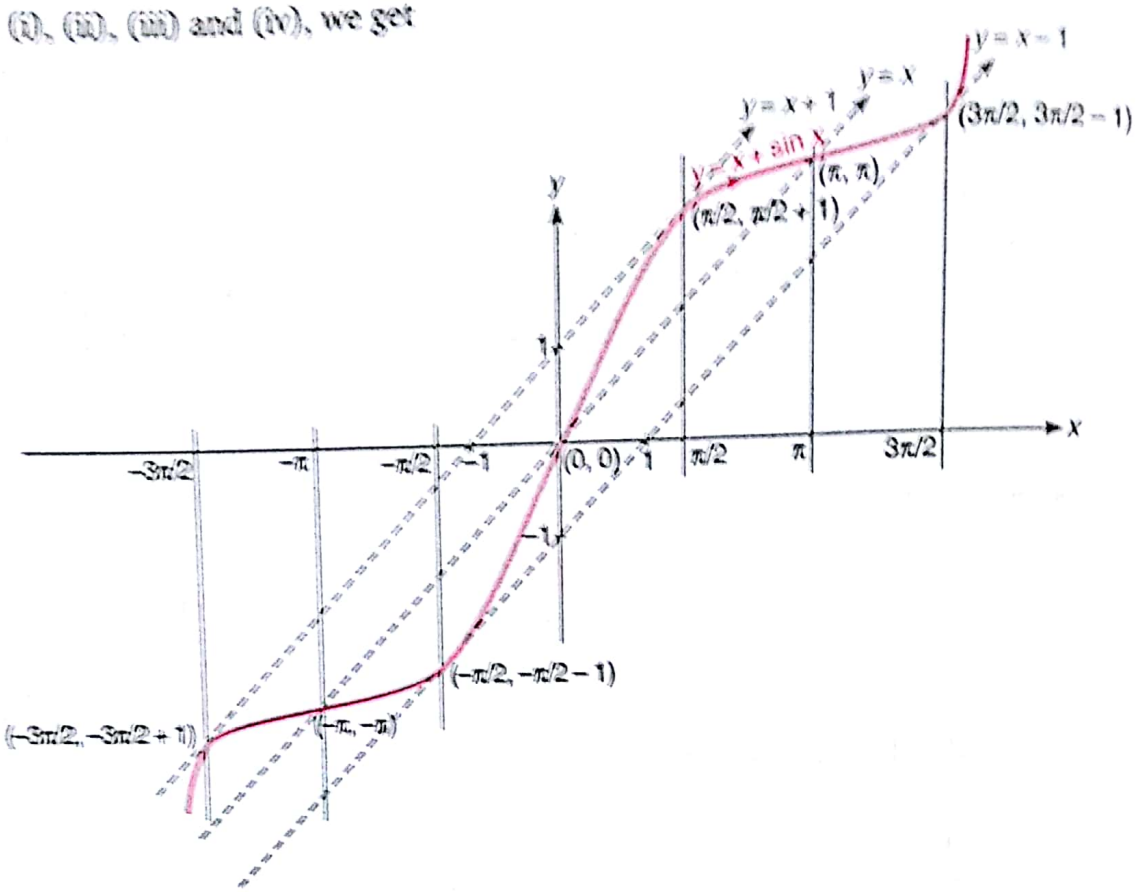


Fig. 2.174

## 2.6 WHEN $f(x), g(x) \longrightarrow f(x) \cdot g(x) = h(x)$

There is no direct approach but we can use the following steps if minimum and maximum of any one is known.

**Step 1.** Find the minimum and maximum of any one of them say $a \le g(x) \le b$.

**Step 2.** From step 1; $a \cdot f(x) \le h(x) \le b \cdot f(x)$

**Step 3.** Check $g(x) = 0 \Rightarrow h(x) = 0$.

**EXAMPLE 1** *Sketch the curve;* $y = x \sin x$.

**SOLUTION** Here; $y = x \sin x$;

where, $-1 \le \sin x \le 1$

$\Rightarrow$ $-x \le y \le x$ ...(i)

also; $\sin x = 0$

$\Rightarrow$ $x = -2\pi, -\pi, 0, \pi, 2\pi, \ldots$

$\therefore y = 0$ when $x = -2\pi, -\pi, 0, \pi, \ldots$

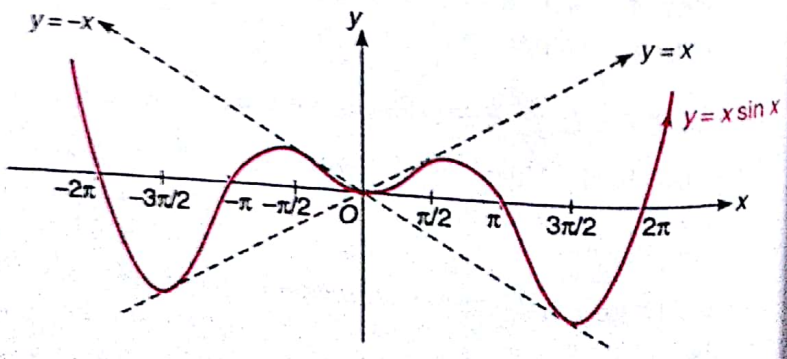


Fig. 2.175

Scanned by CamScanner

and $y = x$ when $x = \frac{\pi}{2}, \frac{5\pi}{2}, \ldots$

$y = -x$ when $x = -\frac{\pi}{2}, \frac{3\pi}{2}, \ldots$

**EXAMPLE 2** *Draw the graph of the function* $y = \frac{\sin x}{x}$.

**SOLUTION** As we know; $-1 \le \sin x \le 1 \Rightarrow y = \frac{\sin x}{x}$ lies between $-\frac{1}{x}$ to $\frac{1}{x}$.

or to sketch the curve where $-\frac{1}{x} \le y \le \frac{1}{x}$ ...(i)

Here at $x = 0$; $y$ is not defined but as;

$$x \longrightarrow 0 \Rightarrow y = \frac{\sin x}{x} \longrightarrow 1 \quad \ldots(ii)$$

also; $y = 0$ at $x = n\pi$; $n \in z - \{0\}$ ...(iii)

Using Eqs. (i), (ii) and (iii), the curve could be plotted as;

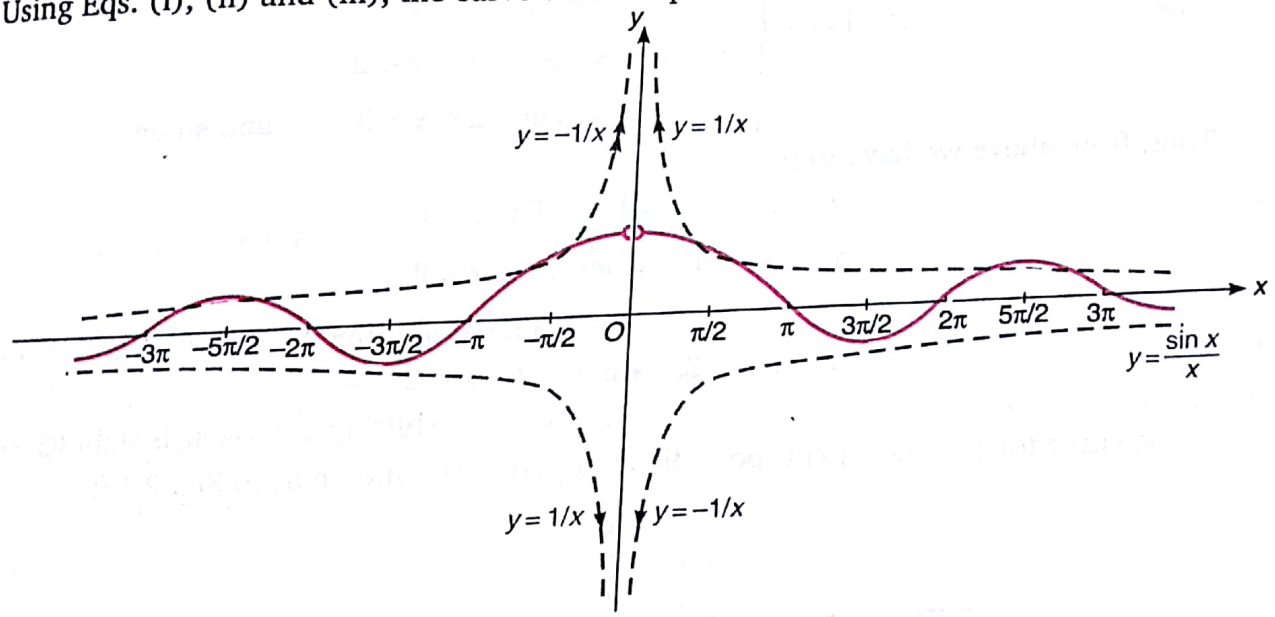


Fig. 2.176

**EXAMPLE 3** *Draw the curve:* $y = e^{-x} \sin x$.

**SOLUTION** As we know;

$$-1 \le \sin x \le 1$$

$$\therefore \quad y = e^{x} \sin x$$

$$\Rightarrow \quad -e^{-x} \le y \le e^{-x} \quad \ldots(i)$$

Thus, $y$ is bounded between

$y = -e^{-x}$ and $y = e^{-x}$.

Shown as in Fig. 2.177;

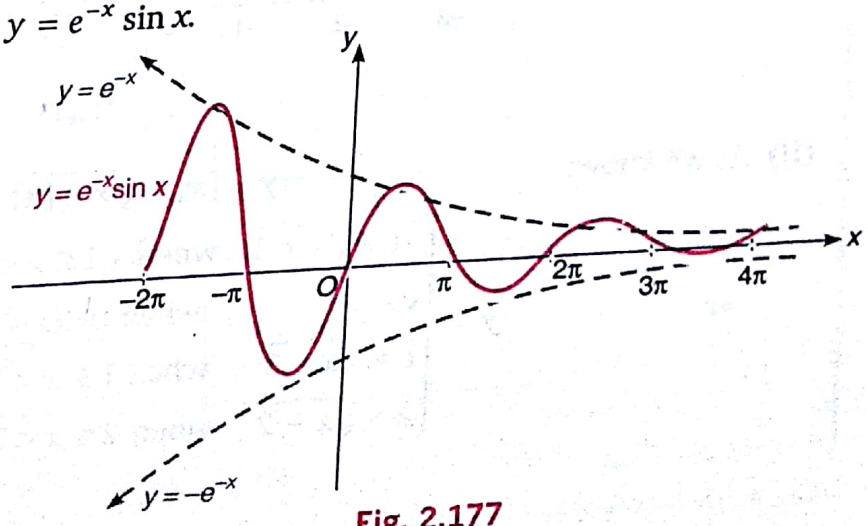


Fig. 2.177



Scanned by CamScanner

## SOME MORE SOLVED EXAMPLES

**EXAMPLE 1** *Sketch the curves of the following :*

*(i)* $y = \sqrt{x - [x]}$ *(ii)* $y = [x] + \sqrt{x - [x]}$

*(iii)* $y = |[x] + \sqrt{x - [x]}|$; *where* $[\bullet]$ *represent greatest integer function*

**SOLUTION** **(i)** As we know that;

$$0 \le x - [x] < 1 \quad \text{for all} \quad x \in R.$$

Also, for any $x \in [0, 1)$, we have

$$x^2 \le x \le \sqrt{x}$$

$\therefore$
$$x - [x] \le \sqrt{x - [x]}$$

Now,
$$y = \sqrt{x - [x]} = \begin{cases} \sqrt{x+1}, & \text{when } -1 \le x < 0 \\ \sqrt{x}, & \text{when } 0 \le x < 1 \\ \sqrt{x-1}, & \text{when } 1 \le x < 2 \\ \sqrt{x-2}, & \text{when } 2 \le x < 3 \end{cases} \quad \ldots \text{and so on.}$$

Thus, from above we have to plot;

$y = \sqrt{x}$, when $0 \le x < 1$

$y = \sqrt{x-1}$, when $1 \le x < 2$

(*i.e.*, same as shifting $\sqrt{x}$ towards right by 1 unit.)

$y = \sqrt{x-2}$, when $2 \le x < 3$

(*i.e.*, same as shifting $\sqrt{x}$ towards right by 2 units)

$\therefore$ the curve for $y = \sqrt{x - [x]}$ is periodic with period '1'. Shown as in Fig. 2.178.

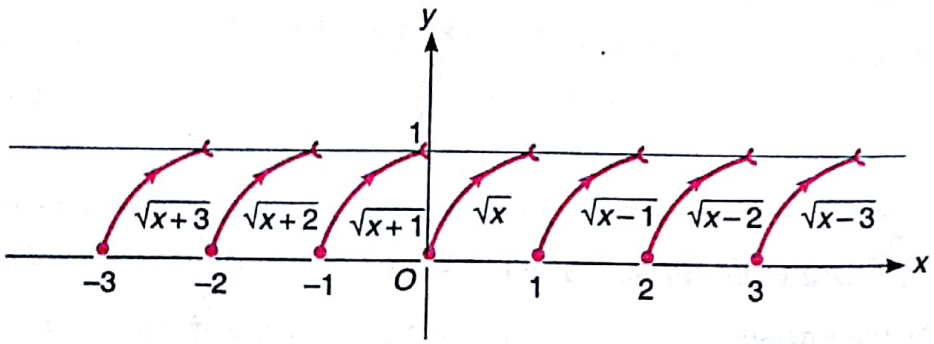


Fig. 2.178

**(ii)** As we know;
$$y = [x] + \sqrt{x - [x]}$$

$\Rightarrow$
$$y = \begin{cases} -1 + \sqrt{x+1}, & \text{when } -1 \le x < 0 \\ \sqrt{x}, & \text{when } 0 \le x < 1 \\ 1 + \sqrt{x-1}, & \text{when } 1 \le x < 2 \\ 2 + \sqrt{x-2}, & \text{when } 2 \le x < 3 \end{cases} \quad \ldots \text{and so on.}$$



Scanned by CamScanner

Thus, the graph for $y = [x] + \sqrt{x - [x]}$ is obtained by the graph of $y = \sqrt{x - [x]}$ by translating it by $[x]$ units in upward or downward direction according as $[x] > 0$ or $[x] < 0$.

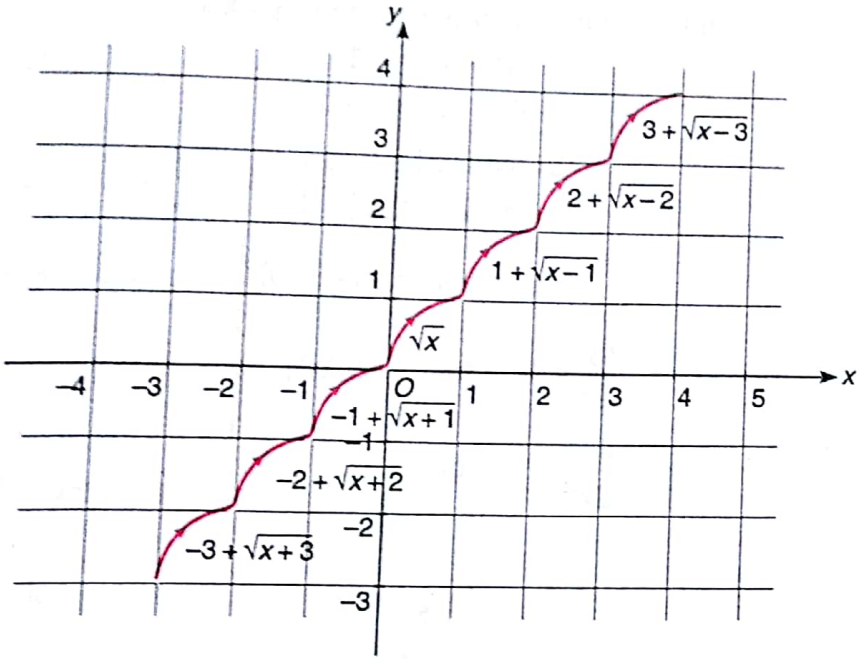


Fig. 2.179

Thus, the curve for $y = [x] + \sqrt{x - [x]}$

From above curve we could discuss that;

$y = [x] + \sqrt{x - [x]}$ is continuous and differentiable for all $x$.

(iii) The graph for $y = \left|[x] + \sqrt{x - [x]}\right|$ is obtained by reflecting the portion lying below $x$-axis of the graph of $y = [x] + \sqrt{x - [x]}$ about $x$-axis and keeping the portion lying above $x$-axis (as it is).

Thus, the graph for $y = \left|[x] + \sqrt{x - [x]}\right|$.

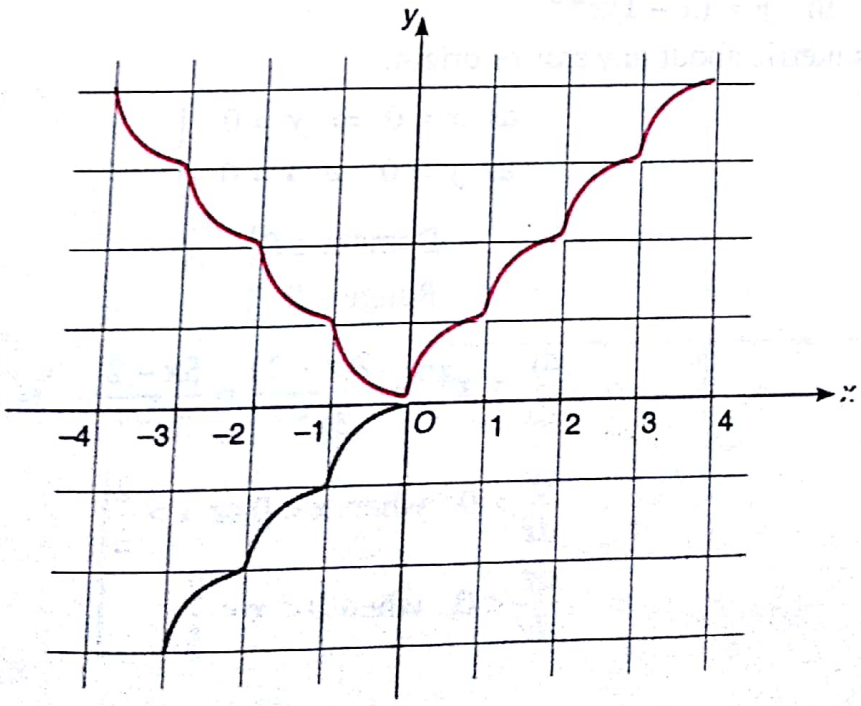


Fig. 2.180





Scanned by CamScanner

**EXAMPLE 2** *Sketch the curve* $y = (1 - x^{2/3})^{3/2}$.

**SOLUTION** Here;

(a) $f(-x) = f(x) \quad \therefore$ even function or symmetric about $y$-axis ...(i)

(b) When
$$\left.\begin{aligned} x = 0 &\Rightarrow y = 1 \\ y = 0 &\Rightarrow x = \pm 1 \end{aligned}\right\} \quad ...(ii)$$

(c)
$$\left.\begin{aligned} \text{Domain} &\in [-1, 1] \\ \text{Range} &\in [0, 1] \end{aligned}\right\} \quad ...(iii)$$

(d)
$$\left.\begin{aligned} \frac{dy}{dx} &> 0 \text{ when } x \in [-1, 0] \\ \frac{dy}{dx} &< 0 \text{ when } x \in [0, 1] \end{aligned}\right\} \quad ...(iv)$$

(e)
$$\left.\frac{d^2y}{dx^2} > 0 \text{ when } x \in [-1, 1]\right\} \quad ...(v)$$

From above;

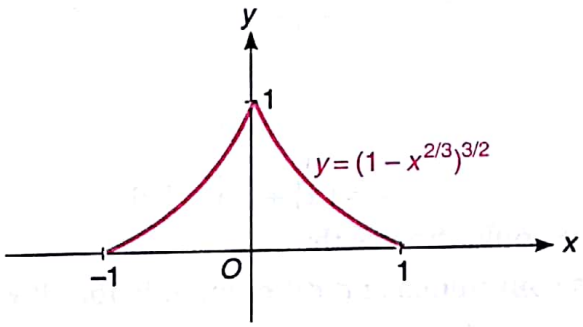


Fig. 2.181

**EXAMPLE 3** *Sketch the graph for* $y = (x - 1)x^{2/3}$.

**SOLUTION** In $y = (x - 1)x^{2/3}$

(a) Not symmetric about any axis or origin. ...(i)

(b)
$$\left.\begin{aligned} \text{as } x = 0 &\Rightarrow y = 0 \\ \text{as } y = 0 &\Rightarrow x = 0, 1 \end{aligned}\right\} \quad ...(ii)$$

(c)
$$\left.\begin{aligned} \text{Domain} &\in R \\ \text{Range} &\in R \end{aligned}\right\} \quad ...(iii)$$

(d)
$$\frac{dy}{dx} = x^{2/3} + \frac{2(x-1)}{3x^{1/3}} = \frac{5x - 2}{3x^{1/3}}$$

$\Rightarrow$
$$\left.\begin{aligned} \frac{dy}{dx} &> 0, \text{ when } x < 0 \text{ or } x > \frac{2}{5} \\ \frac{dy}{dx} &< 0, \text{ when } 0 < x < \frac{2}{5} \end{aligned}\right\} \quad ...(iv)$$



Scanned by CamScanner

(e) $$\frac{d^2y}{dx^2} = \frac{1}{3}\left\{\frac{x^{1/3}\cdot 5 - (5x-2)\frac{1}{3}(x)^{-2/3}}{x^{2/3}}\right\}$$

$$= \frac{10x+2}{9x^{4/3}}$$

$$\Rightarrow \begin{cases} \frac{d^2y}{dx^2} > 0, \text{ when } x < -\frac{2}{5} \text{ or } x > 0 \\ \frac{d^2y}{dx^2} < 0, \text{ when } -\frac{2}{5} < x < 0 \end{cases} \quad \ldots(v)$$

Thus, curve for $y = (x-1)\,x^{2/3}$ is shown in Fig. 2.182.

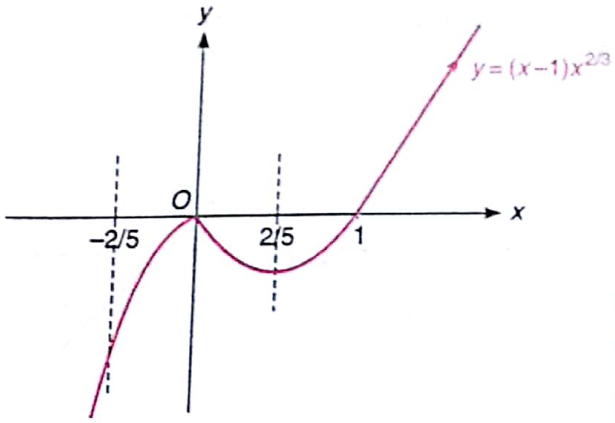


Fig. 2.182

**EXAMPLE 4** *Draw the graph for:*

*(i)* $y = |1 - |x-1||$ *(ii)* $|y| = |1 - |x-1||$

**SOLUTION** As we know the graph for $y = x - 1$

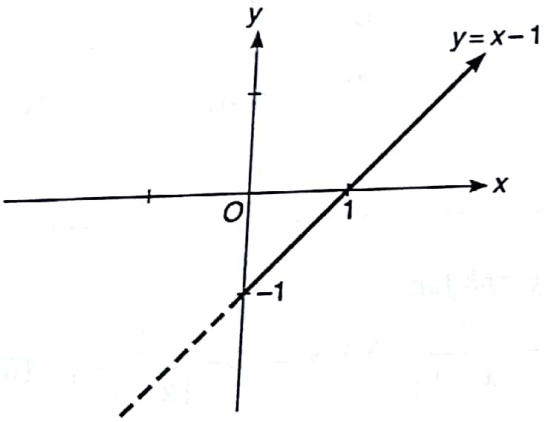


Fig. 2.183

(a) $y = (x-1) \longrightarrow y = |x-1|$

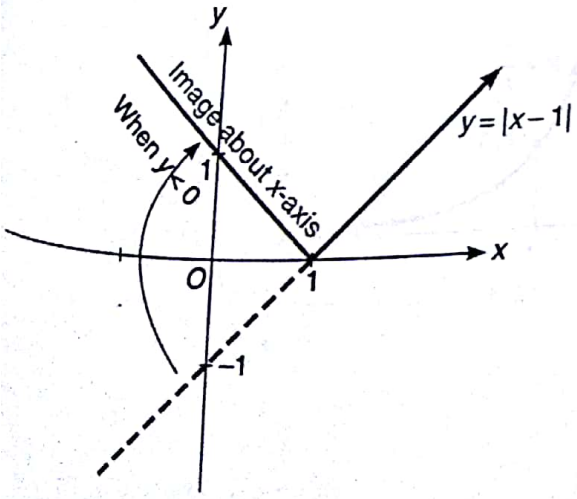


Fig. 2.184

(b) $y = |x-1| \longrightarrow y = -|x-1|$

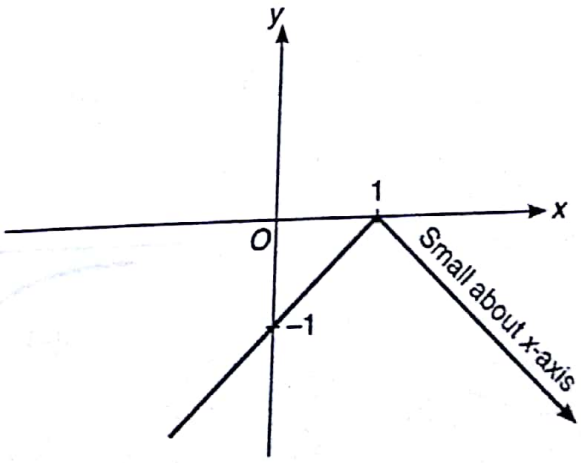


Fig. 2.185



Scanned by CamScanner

(c) $y = -|x-1| \longrightarrow y = 1-|x-1|$

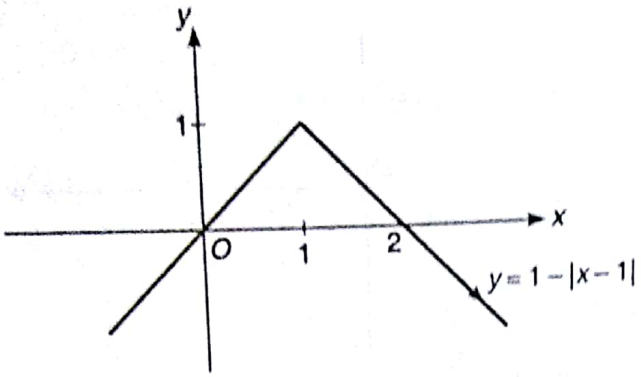


Fig. 2.186

(d) $y = 1-|x-1| \longrightarrow y = |1-|x-1||$

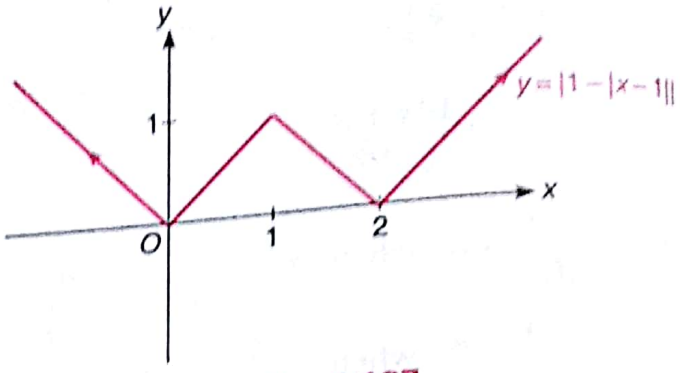


Fig. 2.187

(e) $y = |1-|x-1|| \longrightarrow |y| = |1-|x-1||$

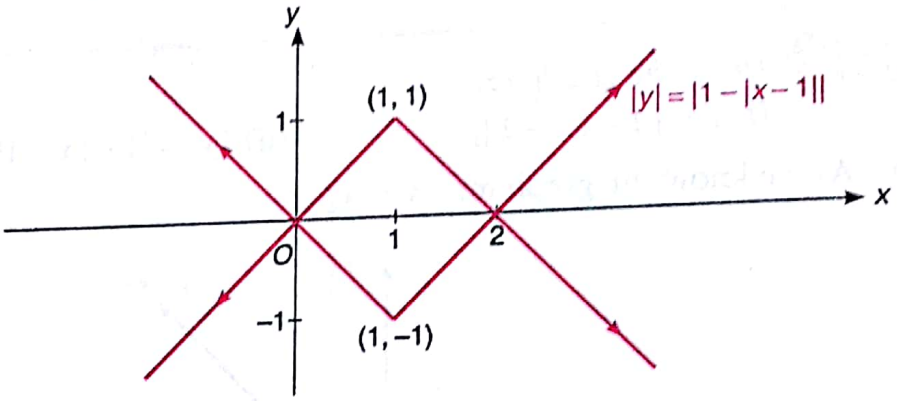


Fig. 2.188

**EXAMPLE 5** *Draw the graph for:*

$$(i)\ y = 2 - \frac{1}{|x-1|} \quad (ii)\ y = \left|2 - \frac{1}{|x-1|}\right| \quad (iii)\ |y| = \left|2 - \frac{1}{|x-1|}\right|$$

**SOLUTION** We know the graph for $y = \frac{1}{x}$ is shown as;

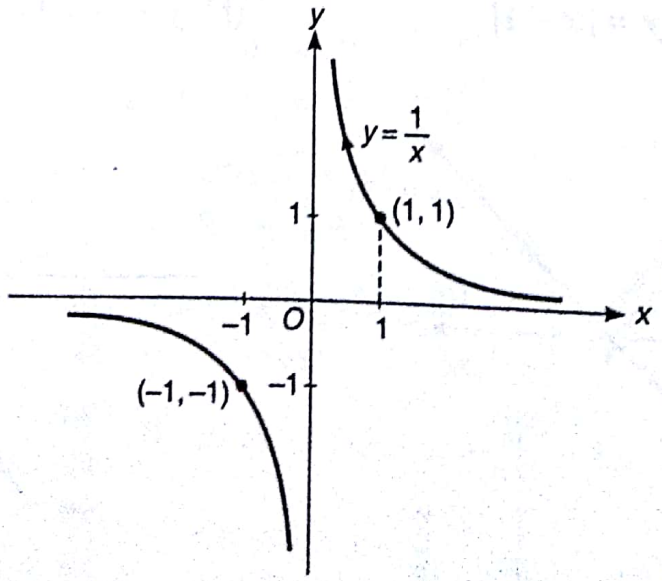


Fig. 2.189

Scanned by CamScanner

(a) $y = \frac{1}{x} \longrightarrow y = \frac{1}{x-1}$

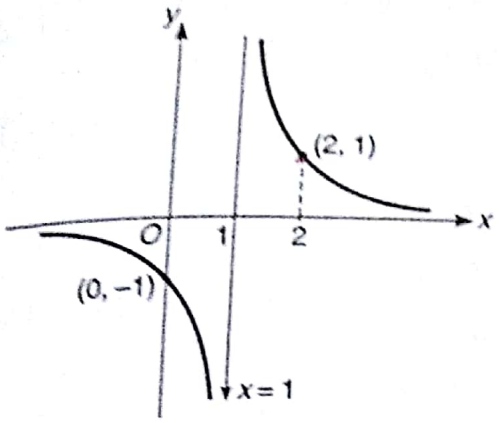


Fig. 2.190

(b) $y = \frac{1}{x-1} \longrightarrow y = \frac{1}{|x-1|}$

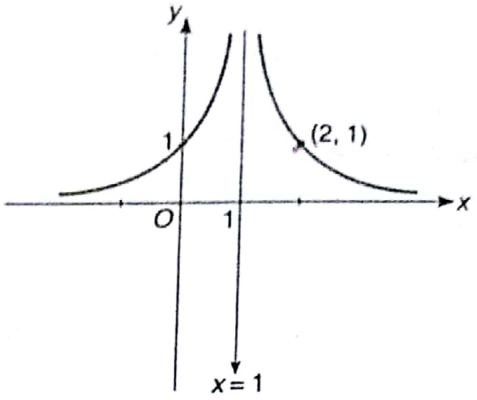


Fig. 2.191

(c) $y = \frac{1}{|x-1|} \longrightarrow y = -\frac{1}{|x-1|}$

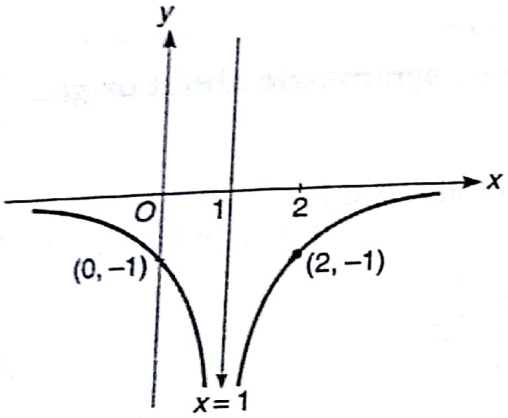


Fig. 2.192

(d) $y = -\frac{1}{|x-1|} \longrightarrow y = 2 - \frac{1}{|x-1|}$

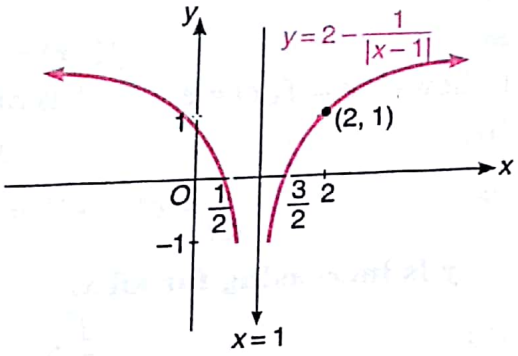


Fig. 2.193

(e) $y = 2 - \frac{1}{|x-1|} \longrightarrow y = \left| 2 - \frac{1}{|x-1|} \right|$

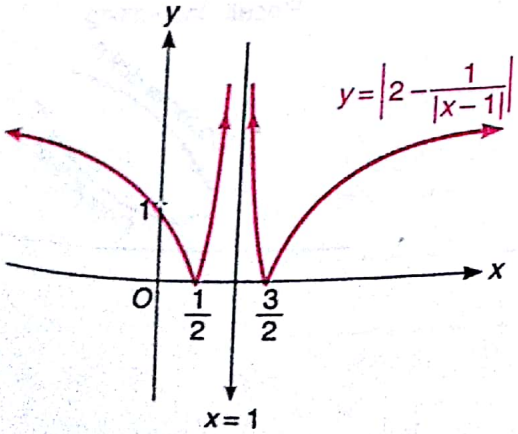


Fig. 2.194

(f) $y = \left| 2 - \frac{1}{|x-1|} \right| \longrightarrow |y| = \left| 2 - \frac{1}{|x-1|} \right|$

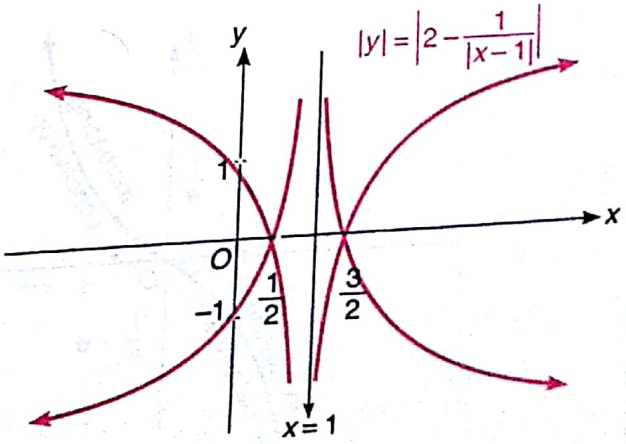


Fig. 2.195



Scanned by CamScanner

**EXAMPLE 6** *Sketch the graph for:*

*(i)* $y = e^{|x|} - e^{-x}$ *(ii)* $y = |1 + e^{|x|} - e^{-x}|$

*(iii)* $|y| = |1 + e^{|x|} - e^{-x}|$ *(iv)* $|y| \le |1 + e^{|x|} - e^{-x}|$

**SOLUTION**

**(i) Here** $y = e^{|x|} - e^{-x}$

$$\Rightarrow \quad y = \begin{cases} e^{x} - e^{-x} & ; \quad x \ge 0 \\ e^{-x} - e^{-x} & ; \quad x < 0 \end{cases}$$

$$y = \begin{cases} e^{x} - e^{-x} & ; \quad x \ge 0 \\ 0 & ; \quad x < 0 \end{cases}$$

To discuss; $\boldsymbol{y = e^{x} - e^{-x}}$

(i) when $x = 0 \Rightarrow y = 0$ **(it passes through origin)**

(ii) when $y = 0 \Rightarrow e^{2x} - 1 = 0 \Rightarrow x = 0$

(iii) $f(-x) = -f(x)$

as $y = f(x) = e^{x} - e^{-x}$

$\Rightarrow f(-x) = e^{-x} - e^{x} = -f(x);$

it shows $y = f(x) = e^{x} - e^{-x}$ is **odd function, *i.e.*, symmetric about origin.**

(iv) $y = e^{x} - e^{-x}$

$$\Rightarrow \quad \frac{dy}{dx} = e^{x} + e^{-x} = \frac{e^{2x} + 1}{e^{x}} > 0 \quad \text{for all} \quad x \in R.$$

$\therefore$ **$y$ is increasing for all $x$.**

(v) $$\frac{d^2y}{dx^2} = e^{x} - e^{-x} = \frac{e^{2x} - 1}{e^{x}}$$

$\Rightarrow \frac{d^2y}{dx^2} > 0$ **when $x > 0$; concave up** and increasing .

also $\frac{d^2y}{dx^2} < 0$ **when $x < 0$; concave down** and increasing from above discussion $\boldsymbol{y = e^{x} - e^{-x}}$; is plotted as shown in Fig. 2.196.

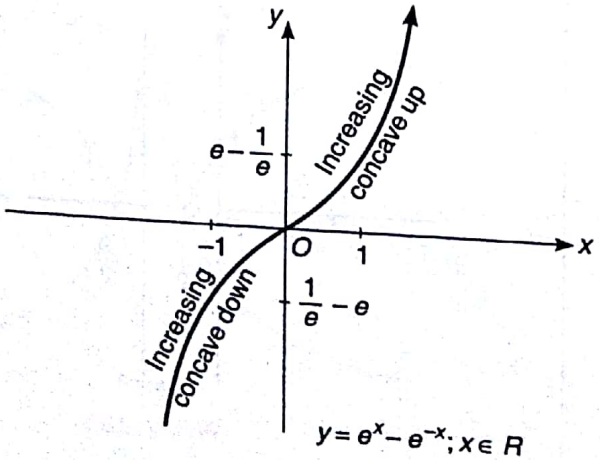


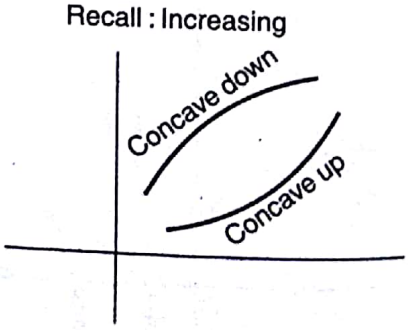


Fig. 2.196



Scanned by CamScanner

Now;

$$y = e^{|x|} - e^{-x} = \begin{cases} e^x - e^{-x}; & x \geq 0 \\ 0 & ; \quad x < 0. \end{cases}$$

Thus from Fig. 2.197.

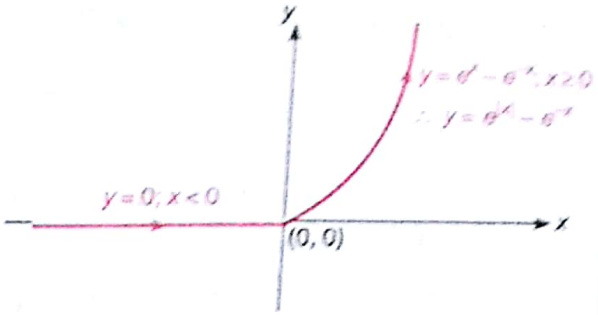


Fig. 2.197

(ii) **Plotting of $y = |1 + e^{|x|} - e^{-x}|$**

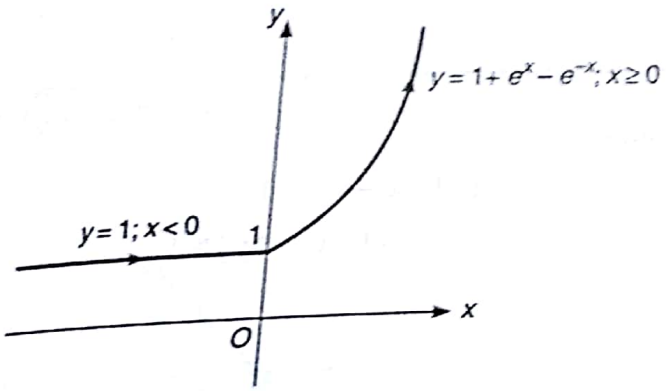


Fig. 2.198

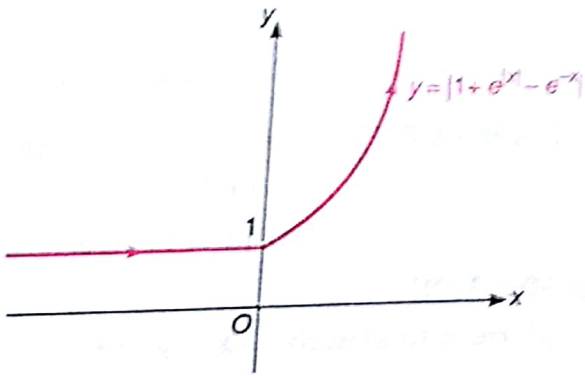


Fig. 2.199

From above Fig. 2.198.

$$y = e^{|x|} - e^{-x} \longrightarrow y = 1 + e^{|x|} - e^{-x}$$

$$\Rightarrow \quad y = \begin{cases} 1 + e^x - e^{-x}; & x \geq 0 \\ 1 & ; \quad x < 0 \end{cases}$$

Thus, the graph for; $y = |1 + e^{|x|} - e^{-x}|$

is same as; $y = 1 + e^{|x|} - e^{-x}$ {as $y \geq 1$ for all $x \in R$}

$\therefore$ Graph for $y = |1 + e^{|x|} - e^{-x}|$ is shown in Fig. 2.199.

(iii) **Plotting of $|y| = |1 + e^{|x|} - e^{-x}|$**

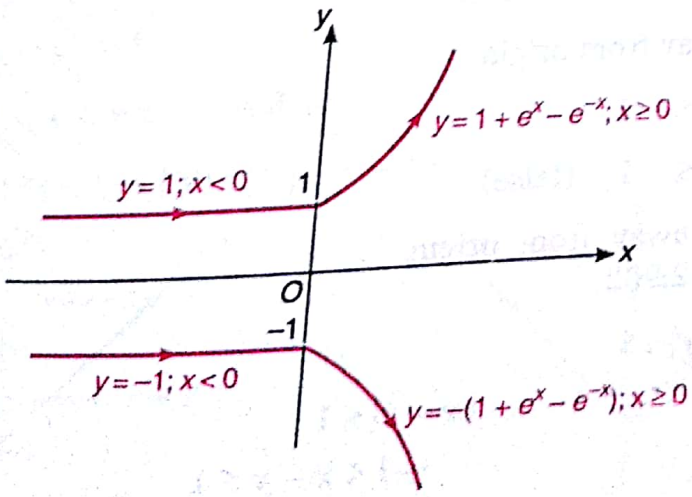


Fig. 2.200



Scanned by CamScanner

**(iv) Plotting of $|y| \le |1 + e^{|x|} - e^{-x}|$**

From above figure check any point say (0, 0)

$\Rightarrow$ $0 \le |1|$ (True, thus to shade area towards (0, 0).

From given figure shade part represents the area bounded between two curves.

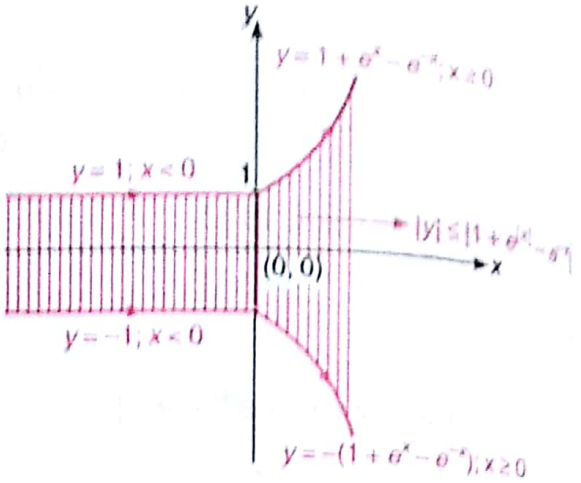


Fig. 2.201

**EXAMPLE 7** *Sketch the curve of the following:*

*(i)* $|x + y| \ge 1$ *(ii)* $|x - y| \le 1$

*(iii)* $|x| + |y| \le 2$ *(iv)* $|x| - |y| \ge 1$

**SOLUTION**

**(I) Here to sketch, $|x + y| \ge 1$**

we know; $|x + y| \ge 1$

$$\Rightarrow \quad \begin{cases} x + y \ge 1 \\ x + y \le -1 \end{cases}$$

or $x + y \ge 1$

and $x + y \le -1$

First we shall draw the graph for $x + y = 1$ and $x + y = -1$, now we shall consider any fixed point say (0, 0) and check $x + y \ge 1$ and $x + y \le -1$ holds or not.

As; $x + y \ge 1 \Rightarrow 0 \ge 1$ (false).

$\therefore$ shaded part is away from origin.

again as; $x + y \le -1$

$\Rightarrow \quad 0 \le -1$ (false)

$\therefore$ Shaded part is away from origin shown as in Fig. 2.202.

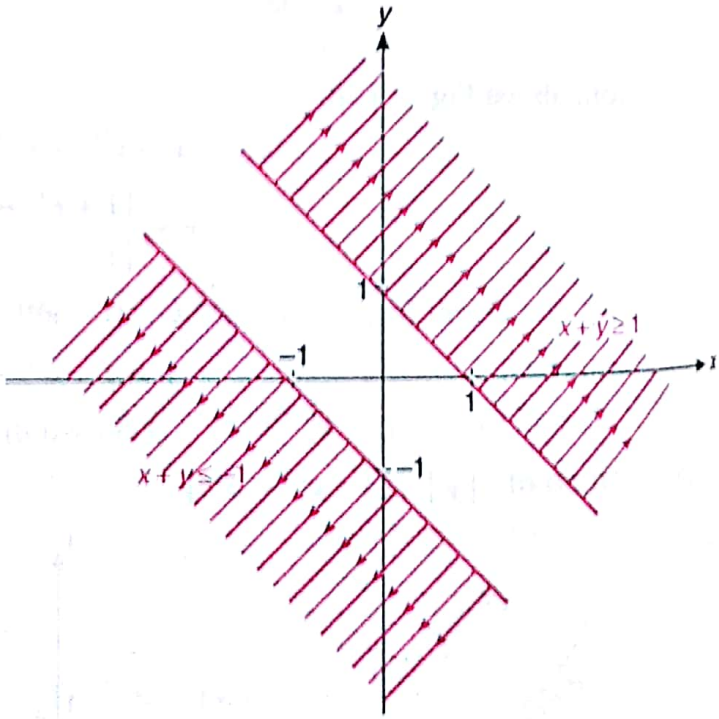


Fig. 2.202

**(II) To sketch $|x - y| \le 1$**

we know $|x - y| \le 1$

$\Rightarrow \quad -1 \le x - y \le 1$

$\Rightarrow \quad -1 - x \le -y \le 1 - x$



Scanned by CamScanner

or $(x-1) \le y \le (x+1)$

Thus, to plot $y$ between $(x-1)$ to $(x+1)$.

In figure shaded parts is towards origin as; putting any fixed point say $(0, 0)$; in $|x-y| \le 1$.

$\Rightarrow \quad |0-0| \le 1$

$\Rightarrow \quad 0 \le 1 \qquad$ (true)

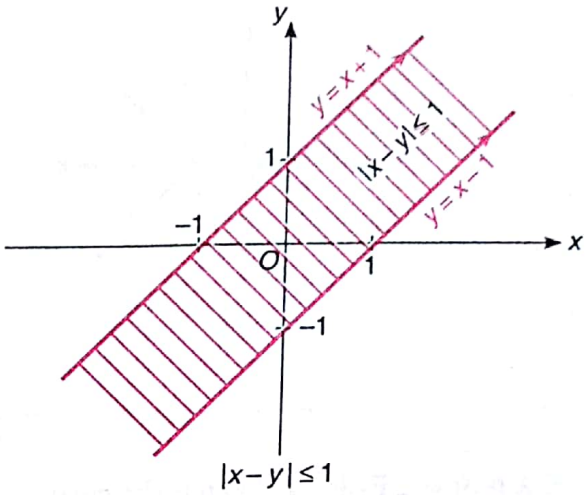


Fig. 2.203

**(iii) To sketch $|x|+|y| \le 2$**

Here; $|y| = 2-|x|$ is plotted as;

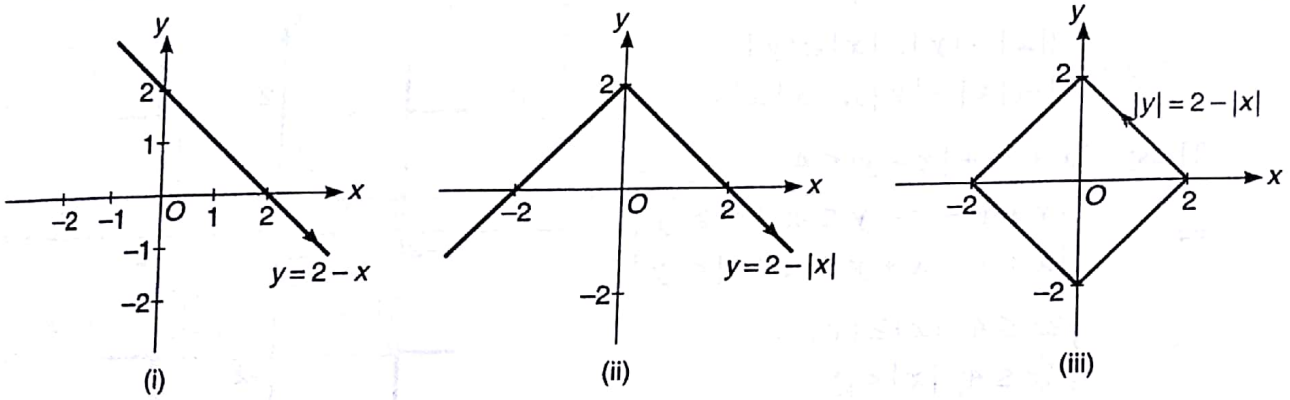


Fig. 2.204

From above graph of $|y| = 2-|x|$, we can check shading of

$|y| \le 2-|x| \quad$ or $\quad |x|+|y| \le 2.$

as at $(0, 0) \Rightarrow 0 \le 2 \quad$ (true)

$\therefore$ shading towards origin; shown as in Fig. 2.205.

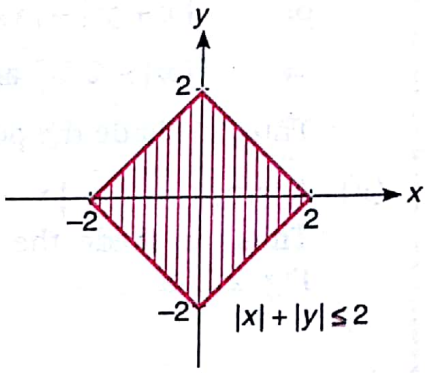


Fig. 2.205

**(iv) Sketching of $|x|-|y| \ge 1$**

To sketch $|x|-|y| \ge 1$; we proceed as:

$y=(x-1) \rightarrow y=|x|-1 \rightarrow |y|=|x|-1 \rightarrow |x|-|y| \ge 1$

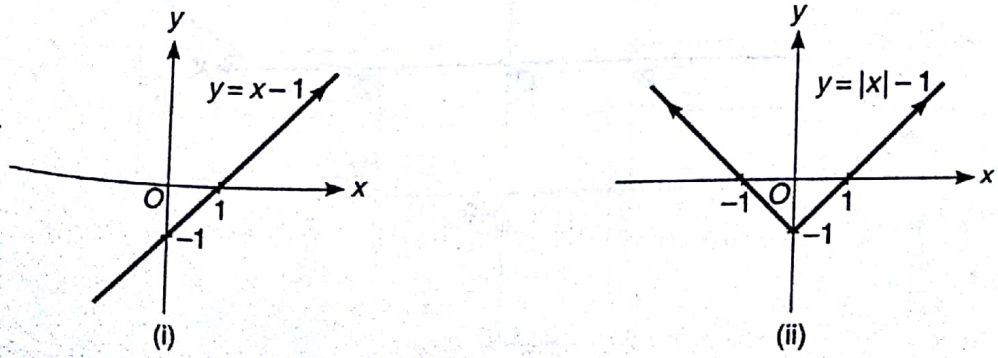




Scanned by CamScanner

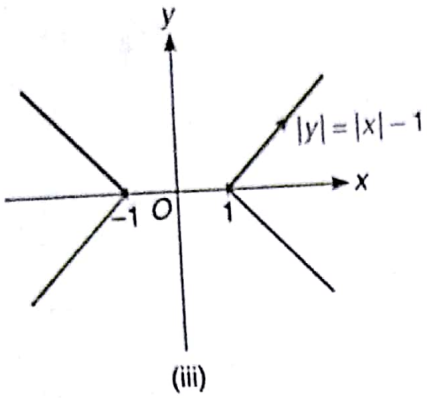


(iii)

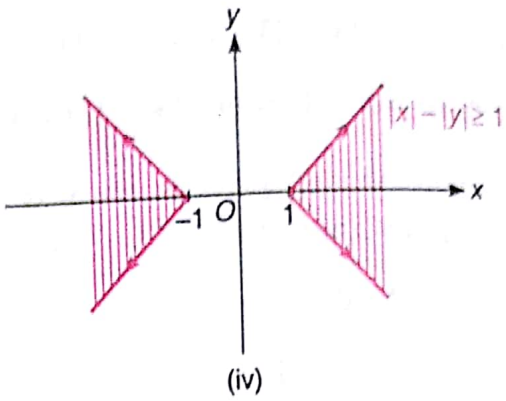


(iv)

Fig. 2.206

**EXAMPLE 8** *Sketch the curve;*

*(i)* $|x+y|+|x-y| \le 4$ *(ii)* $|x+y|+|x-y| \ge 4$

**SOLUTION** (i) As we know;

$$|x-y| = \begin{cases} |x|-|y|; & |x| \ge |y| \\ -(|x|-|y|); & |x| \le |y| \end{cases}$$

Thus; $|x+y|+|x-y| \le 4$

$$\Rightarrow \quad \begin{cases} x+y+x-y \le 4; & |x| \ge |y| \\ x+y-x+y \le 4; & |x| < |y| \end{cases}$$

$$\Rightarrow \quad \begin{cases} 2x \le 4; & |x| \ge |y| \\ 2y \le 4; & |x| < |y| \end{cases}$$

or $|x+y|+|x-y| \le 4$

$\Rightarrow$ $|x| \le 2$ and $|y| \le 2$

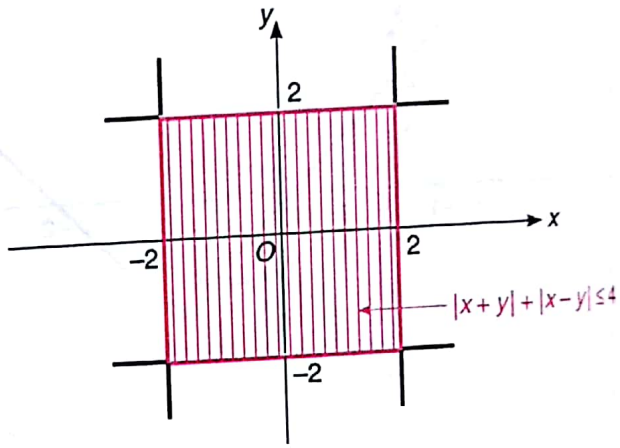


Fig. 2.207

Thus, to shade the portion when $-2 \le x \le 2$ and $-2 \le y \le 2$. Shown as in Fig. 2.207.

(ii) Again; $|x+y|+|x-y| \ge 4 \quad \Rightarrow \quad |x| \ge 2$ and $|y| \ge 2$

Thus, to shade the portion when $x \le -2$ or $x \ge 2$ and $y \le -2$ or $y \ge 2$. Shown as in Fig. 2.208.

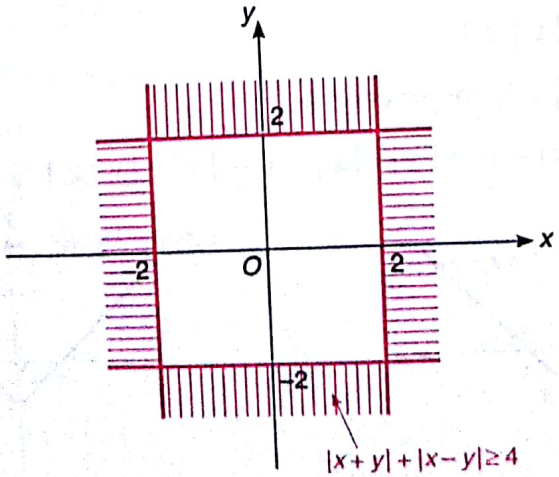


Fig. 2.208



Scanned by CamScanner

**EXAMPLE 9** *Sketch the curve for;*

*(i)* $2^{|x|}|y| + 2^{|x|-1} \le 1$ *(ii)* $2^{|x|}|y| + 2^{|x|-1} \le 1$; $|x| \le \frac{1}{2}$ and $|y| \le \frac{1}{2}$.

**SOLUTION** **(i)** Here $2^{|x|}|y| + 2^{|x|-1} \le 1 \Rightarrow 2^{|x|}\left\{|y| + \frac{1}{2}\right\} \le 1$

$$\Rightarrow \quad |y| + \frac{1}{2} \le 2^{-|x|}$$

Thus, to plot $|y| + \frac{1}{2} \le 2^{-|x|}$, we proceed as;

$$y = \left(2^{-x} - \frac{1}{2}\right) \longrightarrow y = 2^{-|x|} - \frac{1}{2} \longrightarrow |y| = 2^{-|x|} - \frac{1}{2} \longrightarrow |y| \le 2^{-|x|} - \frac{1}{2}$$

(i) (ii) (iii) (iv)

Shown as;

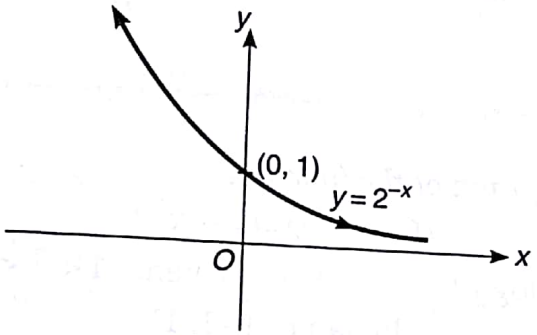


Fig. 2.209

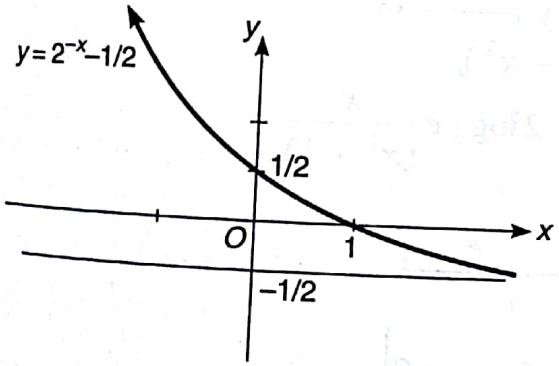


(i) $y = 2^{-x} - \frac{1}{2}$

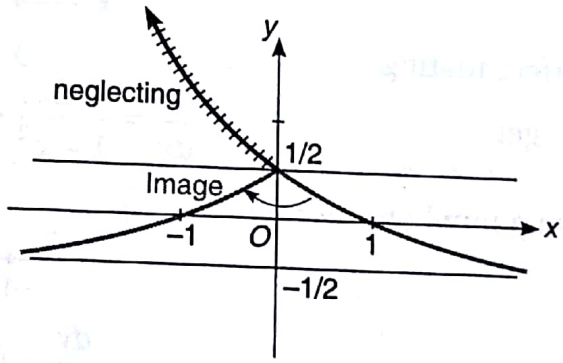


(ii) $y = 2^{-|x|} - \frac{1}{2}$

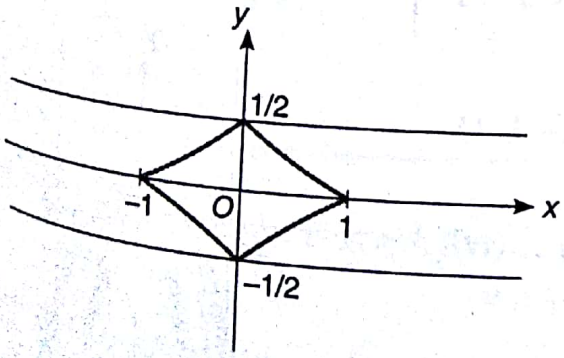


(iii) $|y| = 2^{-|x|} - \frac{1}{2}$

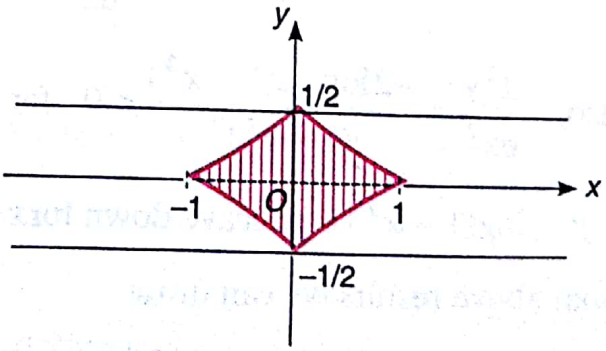


(iv) $|y| \le 2^{-|x|} - \frac{1}{2}$

Fig. 2.210



Scanned by CamScanner

Here, figure (iv) is shaded towards origin as putting $x = 0, y = 0$ in $|y| \le 2^{-|x|} - \frac{1}{2}$.

$\Rightarrow \quad 0 \le 1 - \frac{1}{2}$ or $0 \le \frac{1}{2}$, which is true, therefore, shaded towards origin.

**(ii)** Plotting of $2^{|x|}|y| + 2^{|x|-1} \le 1$;

$$|x| \le \frac{1}{2} \quad \text{and} \quad |y| \le \frac{1}{2}.$$

from above figure;

$$2^{|x|}|y| + 2^{|x|-1} \le 1$$

and $|x| \le \frac{1}{2}$, $|y| \le \frac{1}{2}$ shown as in Fig. 2.211.

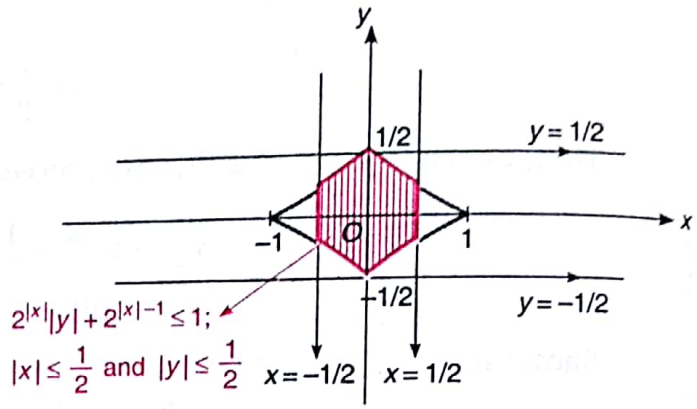


Fig. 2.211

**EXAMPLE 10** *Sketch the graph of the function:*

$$f(x) = \log_2(1 - x^2)$$

**SOLUTION** Here, $\log_2(1 - x^2)$ exists when, $-1 < x < 1$

*i.e.*, doman $\in (-1, 1)$

and range $\in (-\infty, 0]$ ...(i)

as $x \longrightarrow \pm 1 \Rightarrow y \longrightarrow -\infty$ ...(ii)

differentiating $y = \log_2(1 - x^2)$,

we get $$\frac{dy}{dx} = \frac{(-2x)}{1 - x^2} \cdot (\log_2 e) = 2\log_2 e \frac{x}{(x^2 - 1)}$$

Using number line rule;

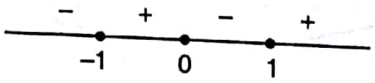


$$\frac{dy}{dx} > 0, \text{ when } -1 < x < 0$$
$$\frac{dy}{dx} < 0, \text{ when } 0 < x < 1 \quad \text{...(iii)}$$

also, $\frac{d^2y}{dx^2} = \frac{-2\log_2 e(1 + x^2)}{(1 - x^2)^2} < 0$ for all $x \in (-1, 1)$

$\therefore$ $y = \log(1 - x^2)$ is concave down for $x \in (-1, 1)\}$ ...(iv)

from above results we can draw

$y = \log_2(1 - x^2)$ as shown in Fig. 2.212.

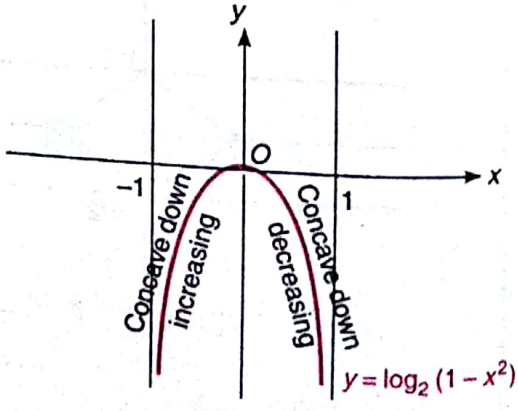


Fig. 2.212



Scanned by CamScanner

**EXAMPLE 11** *Sketch the graph of* $y = \log(\sin x)$.

**SOLUTION** Here;

(i) $y = \log(\sin x)$ is defined, when $\sin x > 0 \quad \Rightarrow \quad x \in (2n\pi, (2n+1)\pi)$.

(ii) Since, $\sin x$ is periodic with period $2\pi$.
$\therefore$ to discuss $y = \log(\sin x)$, when $x \in (0, \pi)$ as exists when $x \in (0, \pi)$ and then plotted for entire number line.

(iii) as $x \longrightarrow 0 \quad \Rightarrow \quad y = \log(0) = -\infty$.

as $y \longrightarrow 0 \quad \Rightarrow \quad \sin x \longrightarrow 1 \quad \Rightarrow \quad x = \frac{\pi}{2}$.

(iv) $\frac{dy}{dx} = \frac{1}{\sin x} \cdot \cos x = \cot x$

$\Rightarrow \quad \frac{dy}{dx} > 0$ when $x \in \left(0, \frac{\pi}{2}\right)$

$\frac{dy}{dx} < 0$, when $x \in \left(\frac{\pi}{2}, \pi\right)$

(v) $\frac{d^2y}{dx^2} = -\operatorname{cosec}^2 x < 0$ for all $x \in (0, \pi)$

Thus, **increasing and concave down** $x \in (0, \pi/2)$
**decreasing and concave down** $x \in (\pi/2, \pi)$.
and to plot the curve only when $x \in (2n\pi, (2n+1)\pi)$. Shown as in Fig. 2.213.

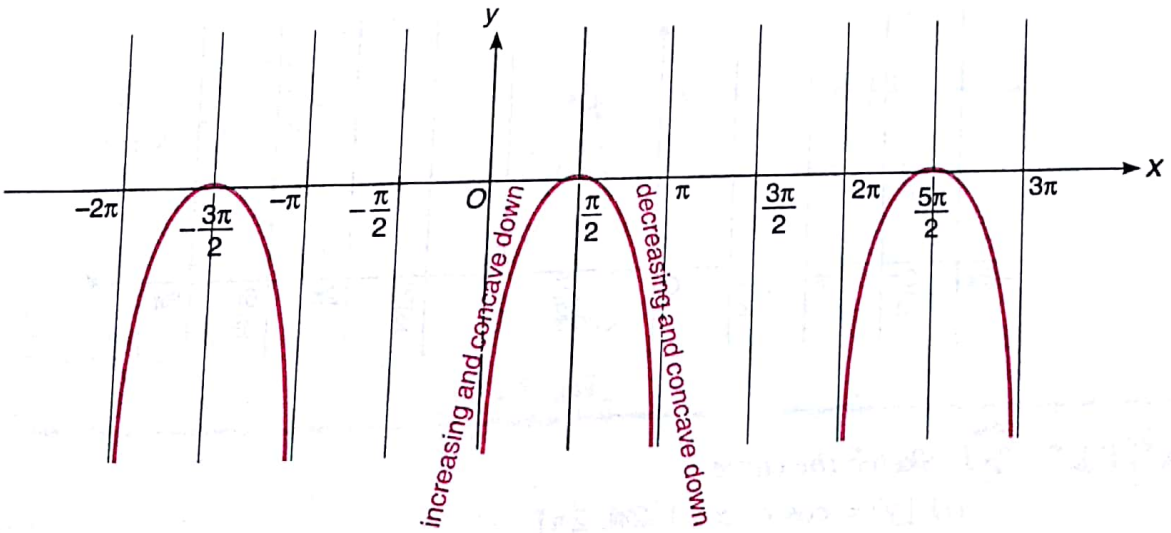


Fig. 2.213

**EXAMPLE 12** *Sketch the graph for*

$$y = -\log_{\sin x} e.$$

**SOLUTION** (i) Here, $y = -\log_{\sin x} e = \frac{-1}{\log_e \sin x}$ is defined when,

i.e., $\sin x > 0$ and $\sin x \neq 1$.

$$x \in (2n\pi, (2n+1)\pi) - \{2n\pi + \pi/2\}; \; n \in N \qquad \ldots(i)$$



Scanned by CamScanner

(ii) $y = \dfrac{-1}{\log_e \sin x}$ is periodic with period $2\pi$,

$\therefore$ to discuss the graph for $x \in (0, \pi) - \{\pi/2\}$ and sketch for the entire number line.

(iii) $\therefore \quad \dfrac{dy}{dx} = +\dfrac{1}{(\log \sin x)^2} \cdot \dfrac{1}{\sin x} \cdot \cos x \quad \Rightarrow \quad \dfrac{dy}{dx} = +\dfrac{\cot x}{(\log \sin x)^2}$

or $\quad \dfrac{dy}{dx} > 0 \quad \text{when} \quad x \in \left(0, \dfrac{\pi}{2}\right)$

$\dfrac{dy}{dx} < 0 \quad \text{when} \quad x \in \left(\dfrac{\pi}{2}, \pi\right)$

(iv) $$\frac{d^2y}{dx^2} = +\left\{\frac{(\log \sin x)^2 \cdot (-\text{cosec}^2\, x) - \cot x \cdot 2 (\log \sin x) \cdot \cot x}{(\log \sin x)^4}\right\}$$

$$= -\frac{\{(\log \sin x)^2 \text{cosec}^2 x + 2 (\log \sin x) \cot^2 x\}}{(\log \sin x)^2}$$

$\Rightarrow \quad \dfrac{d^2y}{dx^2} > 0 \quad \text{for all} \quad x \in (0, \pi) - \left\{\dfrac{\pi}{2}\right\}$

Thus, $\quad y = \dfrac{1}{\log \sin x} \Rightarrow \begin{cases} \text{increasing and concave up } x \in \left(\dfrac{\pi}{2}, \pi\right) \\ \text{decreasing and concave up } x \in \left(0, \dfrac{\pi}{2}\right) \end{cases}$

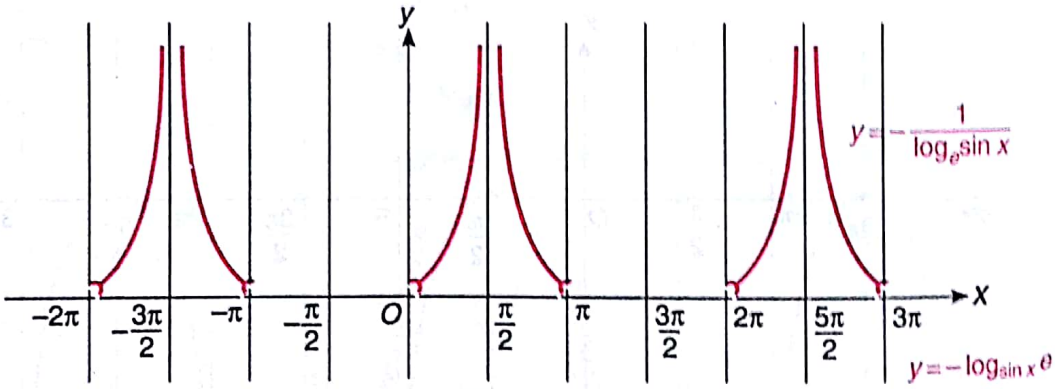


Fig. 2.214

**EXAMPLE 13** *Sketch the curve:*

*(i)* $[y] = \cos x; \quad x \in [-2\pi, 2\pi]$

*(ii)* $[y] = [\cos x]; \quad x \in [-2\pi, 2\pi]$; *where* $[\cdot]$ *denotes greatest integer function.*

**SOLUTION** As we know; $y = \cos x$ could be plotted as;

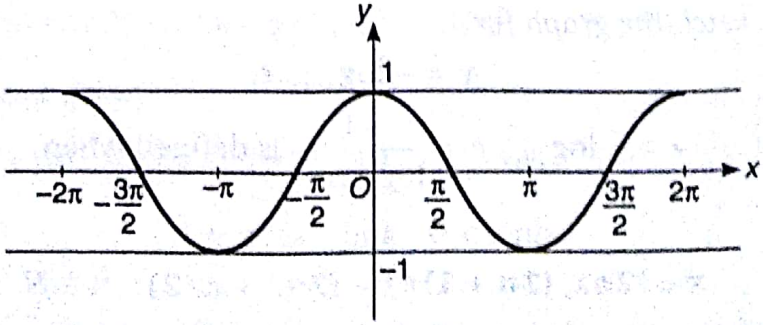


Fig. 2.215



Scanned by CamScanner

**(i) Sketching of $[y] = \cos x$**

From above curve $\cos x = -1, 0, 1$ when $x = -2\pi, -\frac{3\pi}{2}, -\pi, -\frac{\pi}{2}, 0, \frac{\pi}{2}, \pi, \frac{3\pi}{2}, 2\pi$

$\Rightarrow$ $[y] = \cos x$ is possible only

when $x \in \left\{\pm 2\pi, \pm\frac{3\pi}{2}, \pm\pi, \pm\frac{\pi}{2}, 0\right\}$

Thus,

$\cos x = -1 \Rightarrow -1 \le y < 0$

$\cos x = 0 \Rightarrow 0 \le y < 0$

$\cos x = 1 \Rightarrow 1 \le y < 2$

Thus, **$[y] = \cos x$ is plotted as shown in Fig. 2.216.**

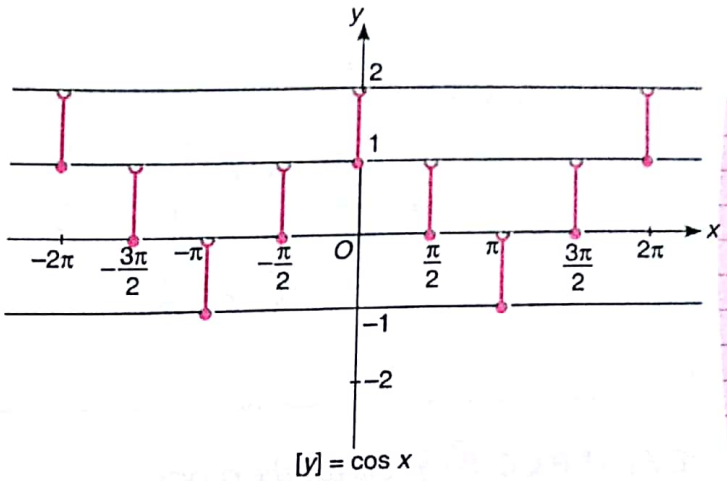


Fig. 2.216

**(ii) Sketching of $[y] = [\cos x]$**

First to plot $y = [\cos x]$. Shown as;

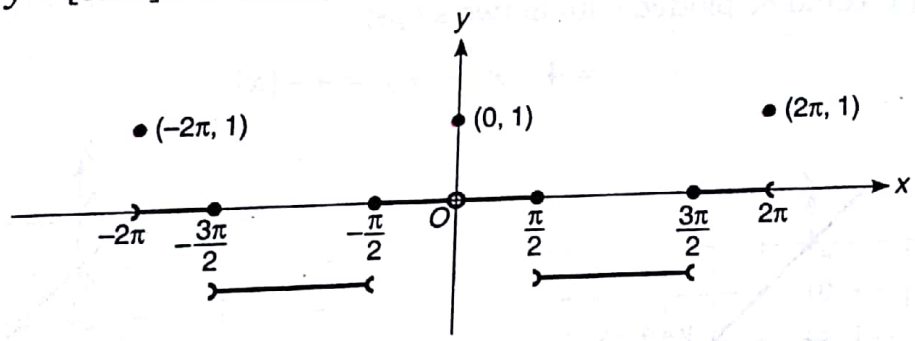


Fig. 2.217

From above figure $y = [\cos x]$

$\Rightarrow$
$$y = \begin{cases} -1 \ ; & \frac{\pi}{2} < |x| < \frac{3\pi}{2} \\ 0 \ ; & 0 < |x| \le \frac{\pi}{2} \text{ and } \frac{3\pi}{2} \le |x| < 2\pi \\ 1 \ ; & |x| = 0, 2\pi \end{cases}$$

Thus,

when $y = 0 \Rightarrow [y] \in [0, 1)$

$y = 1 \Rightarrow [y] \in [1, 2)$

$y = -1 \Rightarrow [y] \in [-1, 0)$



Scanned by CamScanner

Thus, **graph for $[y] = [\cos x]$**

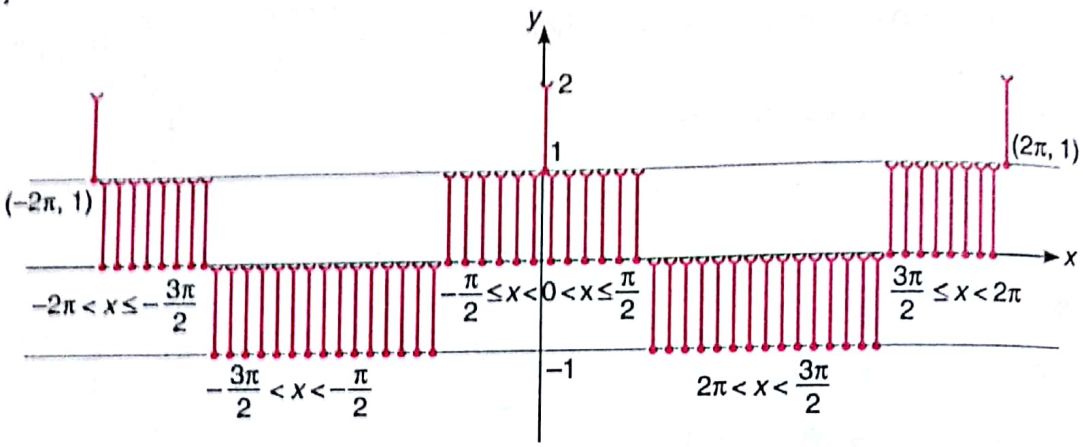


Fig. 2.218

**EXAMPLE 14** *Sketch the curves*

*(i)* $y = 4 - [x]$

*(ii)* $[y] = 4 - [x]$

*(iii)* $[|y|] = 4 - [|x|]$

**SOLUTION** As we know;

**(i)** $y = 4 - [x]$ could be plotted with in two steps;

$$y = 4 - x \longrightarrow y = 4 - [x]$$

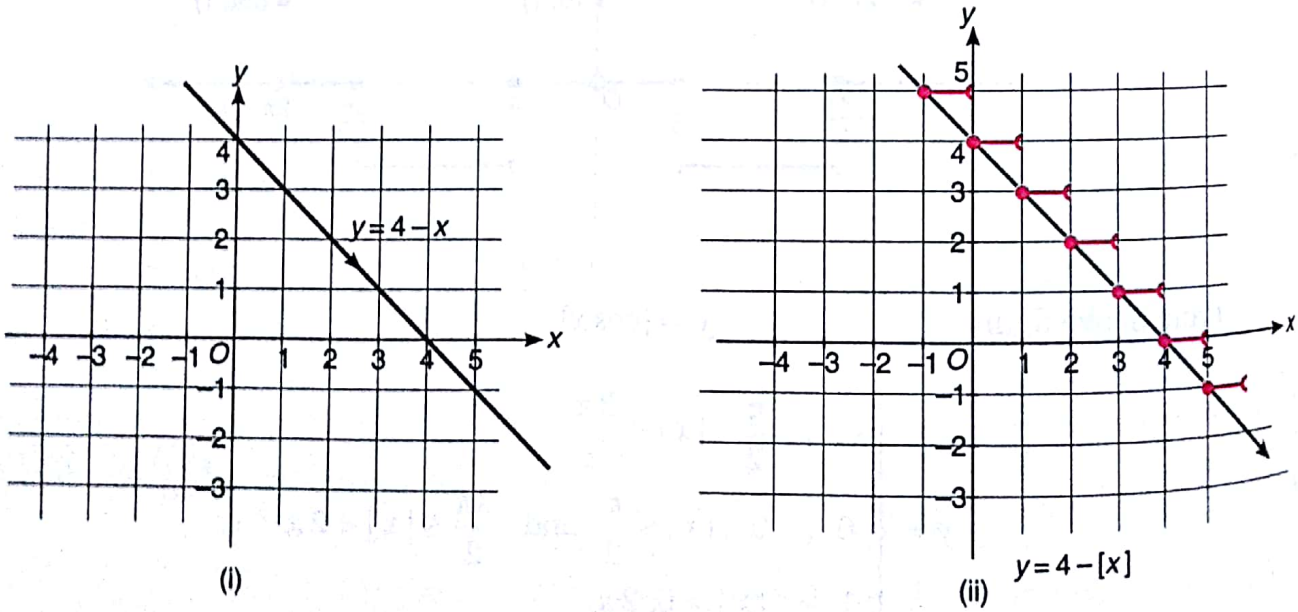


Fig. 2.219

**(ii)** Since, we know from above curve $y = 4 - [x]$

$\Rightarrow$ $y \in$ integer, thus, on taking integral part, say

$$[y] = I \quad \Rightarrow \quad I \le y < (I + 1)$$



Scanned by CamScanner

∴ **Graph for** $[y] = 4 - [x]$

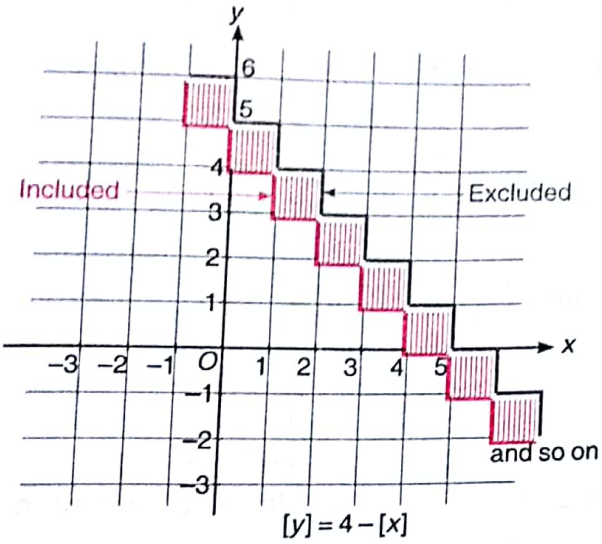


Fig. 2.220

In above curve lower boundary are included and upper are excluded.

(iii) **To sketch** $[|y|] = 4 - [|x|]$

From above figure we can say;

$$[y] = 4 - [x] \longrightarrow [y] = 4 - [|x|] \longrightarrow [|y|] = 4 - [|x|]$$

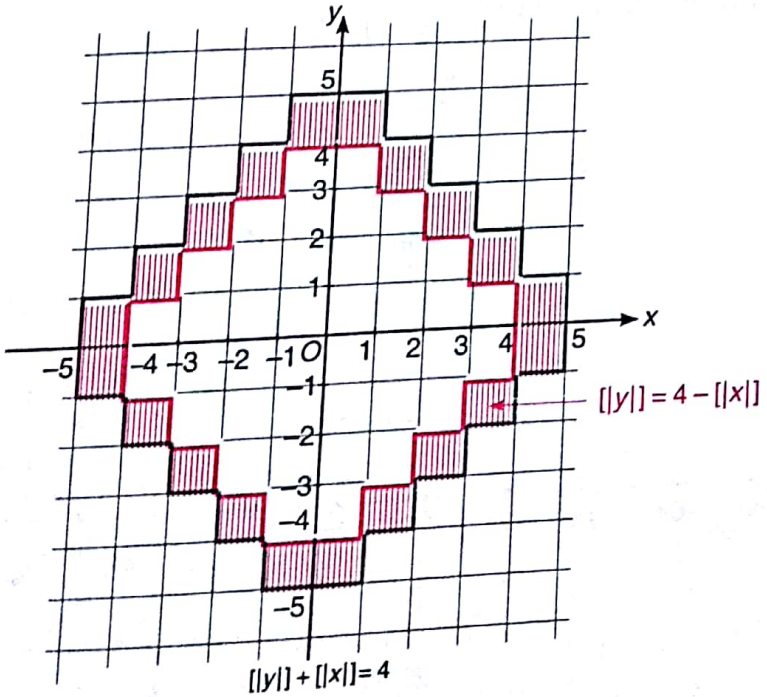


Fig. 2.221

**EXAMPLE 15** *Shade the region whose co-ordinates x and y satisfy the equation.*

$$\cos x - \cos y > 0$$

**SOLUTION** Here, $\cos x - \cos y > 0$ can be written as, $2\sin\left(\frac{x+y}{2}\right)\sin\left(\frac{y-x}{2}\right) > 0$



Scanned by CamScanner

$$\Rightarrow \quad \sin\left(\frac{x+y}{2}\right)\ \sin\left(\frac{y-x}{2}\right) > 0$$

This inequality holds true for all points,

when $\sin\left(\frac{x+y}{2}\right)$ and $\sin\left(\frac{y-x}{2}\right)$ have same sign.

*i.e.*, $\sin\left(\frac{x+y}{2}\right) > 0$ and $\sin\left(\frac{y-x}{2}\right) > 0$

or $\sin\left(\frac{x+y}{2}\right) < 0$ and $\sin\left(\frac{y-x}{2}\right) < 0$

$\Rightarrow$ $x + y > 2n\pi$ and $y - x > 2n\pi$

or $x + y < 2n\pi$ and $y - x < 2n\pi$

$\Rightarrow$ $\begin{cases} y > 2n\pi - x \\ y > 2n\pi + x \end{cases}$ or $\begin{cases} y < 2n\pi - x \\ y < 2n\pi + x \end{cases}$ where $n \in z$

Here, the equation $x + y = 2k\pi$ represents a system of parallel straight lines corresponding to different values of $k$.

Say $k = 0, 1 \Rightarrow y = -x$ and $y = -x + 2\pi$.

*i.e.*, the set of points whose coordinates satisfy the inequality

$$0 < x + y < 2\pi$$

Similarly, for general points: $\boldsymbol{2k\pi < x + y < (2k + 1)\pi}$

Now, the set of points which satisfy $\boldsymbol{\sin\left(\frac{x+y}{2}\right) > 0}$.

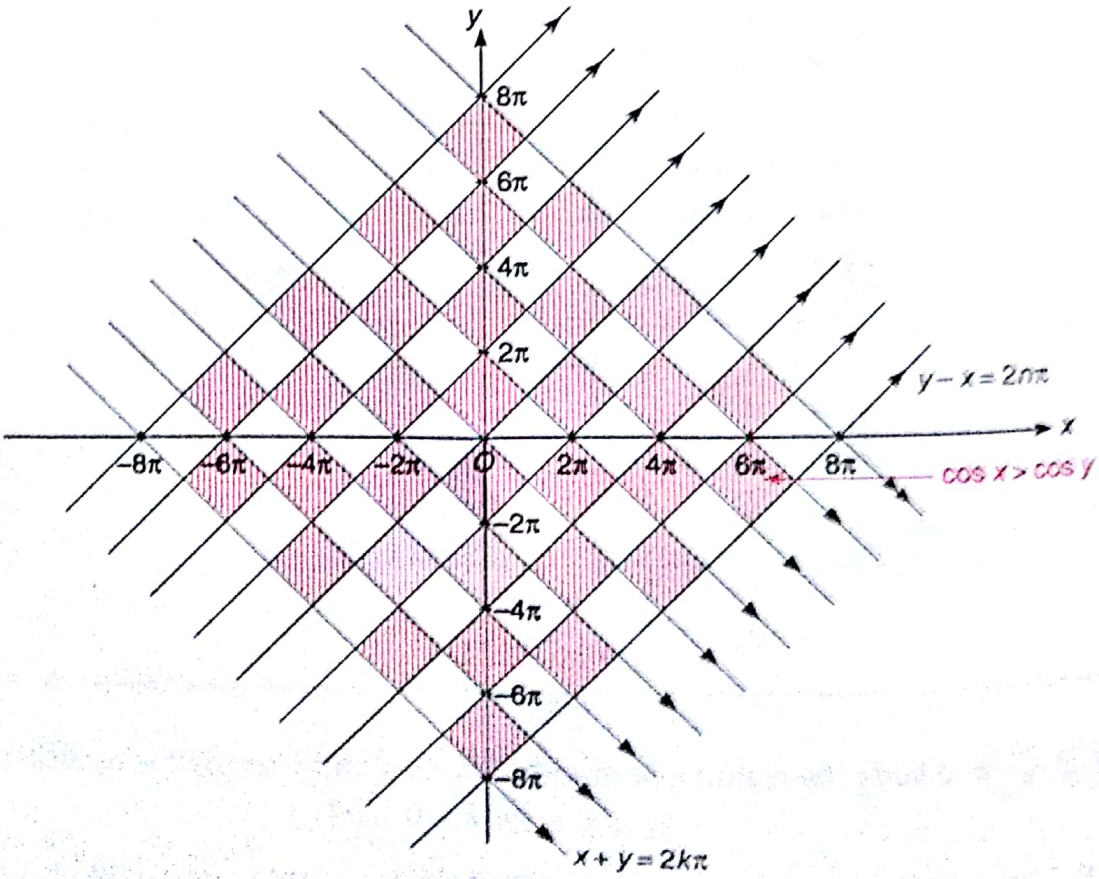


Fig. 2.222



Scanned by CamScanner

$\Rightarrow$ $$2n\pi < \frac{x+y}{2} < (2n+1)\pi$$

$\Rightarrow$ $$2(2n\pi) < x + y < 2(2n+1)\pi \quad \ldots(ii)$$

$\Rightarrow$ only those points of $x, y$ which satisfy Eq. (ii).

Similarly, $$2(2p-1)\pi < y - x < 2(2p)\pi \quad \ldots(iii)$$

From above results, graph for $\cos x > \cos y$ is shown in Fig. 2.222.

**EXAMPLE 16** *Sketch the curve* $x^{2/3} + y^{2/3} = a^{2/3}$.

**SOLUTION** As to sketch, $x^{2/3} + y^{2/3} = a^{2/3}$.

(i) Curve is symmetric about $y$-axis (as when $x$ is replaced by $(-x)$ curve remains same)

(ii) Curve is symmetric about $x$-axis (as when $y$ is replaced by $(-y)$ curve remains same).

(iii) Curve is symmetric about origin (as when $x$ is replaced by $y$ and $y$ by $x$ curve remains same).

(iv) When, $x = 0 \Rightarrow y = \pm a$

when, $y = 0 \Rightarrow x = \pm a$.

(v) $$y^{2/3} = (a^{2/3} - x^{2/3}),$$

or $$y^2 = (a^{2/3} - x^{2/3})^3;$$

differentiating both sides, $$2y\frac{dy}{dx} = 3(a^{2/3} - x^{2/3})^2 \cdot \left(-\frac{2}{3}x^{-1/3}\right)$$

$\Rightarrow \frac{dy}{dx} < 0$ when $x > 0$, $y > 0$ [to discuss $0 < x \le a$ and to take symmetry for rest of graph using Eqs. (i), (ii) and (iii)].

(vi) From above $$y\frac{dy}{dx} = -x^{-1/3}(a^{2/3} - x^{2/3})^2$$

Differentiating again, we get;

$$y\frac{d^2y}{dx^2} + \left(\frac{dy}{dx}\right)^2 = -x^{-1/3} \cdot 2(a^{2/3} - x^{2/3}) \cdot \left(-\frac{2}{3}x^{-1/3}\right) + \frac{1}{3}x^{-4/3} \cdot (a^{2/3} - x^{2/3})^2$$

$$= \frac{4}{3}x^{-2/3}(a^{2/3} - x^{2/3}) + \frac{1}{3}x^{-4/3}(a^{2/3} - x^{2/3})^2$$

$$= \frac{1}{3}x^{-2/3}(a^{2/3} - x^{2/3})\{4 + x^{-2/3}(a^{2/3} - x^{2/3})\}$$

$\frac{d^2y}{dx^2}$ = + ve whenever; $0 < x \le a$ and $y > 0$.

Thus; when $0 < x \le a$ and $y > 0$

$\Rightarrow \frac{dy}{dx} < 0$ and $\frac{d^2y}{dx^2} > 0$,

i.e., **decreasing and concave up.**

$\therefore$ **Graph for** $x^{2/3} + y^{2/3} = a^{2/3}$

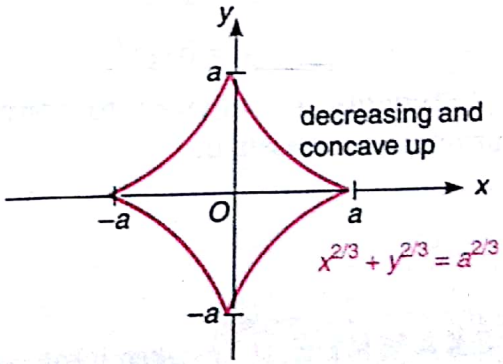


Fig. 2.223

**Note** Above curve is known as **Astroid** represented by the following parametric equations:

$$\left.\begin{aligned} x &= a\cos^3 t \\ y &= a\sin^3 t \end{aligned}\right\} \quad 0 \le t \le 2\pi, \ a > 0$$



Scanned by CamScanner

Eliminating $\cos t$ and $\sin t$ from above equations, we get $x^{2/3} + y^{2/3} = a^{2/3}$.

where the quantities $x$ and $y$ are defined for all values of $t$. But since, the functions $\cos^3 t$ and $\sin^3 t$ are periodic with period $2\pi$, it is sufficient to discuss the curve for $t \in [0, 2\pi]$.

Thus,
$$\left.\begin{aligned}\text{Domain of function} &\in [0, 2\pi]\\ \text{Range of function} &\in [-a, a]\end{aligned}\right\} \quad \ldots(i)$$

Now,
$$\left.\begin{aligned}\frac{dx}{dt} &= -3a\cos^2 t \sin t\\ \frac{dy}{dt} &= +3a\sin^2 t \cos t\end{aligned}\right\} \quad \ldots(ii)$$

Here, $\frac{dx}{dt} = 0, \ \frac{dy}{dx} = 0 \ \Rightarrow \ t = 0, \frac{\pi}{2}, \ 8\pi, \frac{3\pi}{2}, 2\pi.$

$\therefore$
$$\left.\frac{dy}{dx} = -\tan t\right\} \quad \ldots(iii)$$

$$\left.\frac{d^2y}{dx^2} = \frac{1}{3a\cos^4 t \sin t}\right\} \quad \ldots(iv)$$

From Eqs. (i), (ii), (iii) and (iv), we construct a table;

| Range of $t$ | Domain ($x$) | Range ($y$) | Sign of $\frac{dy}{dx}$ | Sign of $\frac{d^2y}{dx^2}$ |
|---|---|---|---|---|
| $0 < t < \frac{\pi}{2}$ | $0 < x < a$ | $0 < y < a$ | $-$ | $+$ |
| $\frac{\pi}{2} < t < \pi$ | $-a < x < 0$ | $0 < y < a$ | $+$ | $+$ |
| $\pi < t < \frac{3\pi}{2}$ | $-a < x < 0$ | $-a < y < 0$ | $-$ | $-$ |
| $\frac{3\pi}{2} < t < 2\pi$ | $0 < x < a$ | $-a < y < 0$ | $+$ | $-$ |

On the basis of above information we can sketch

$$x = a\cos^3 t$$

$$y = b\sin^3 t$$

Students are adviced to convert the cartesian into parametric if possible.

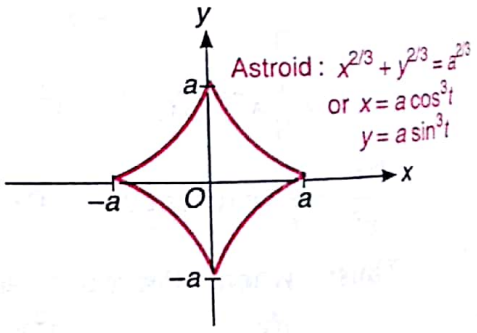


Fig. 2.224

**EXAMPLE 17** *Sketch the curves:*

(i) $y = \frac{e^x + e^{-x}}{2}$ (ii) $y = \frac{e^x - e^{-x}}{2}$ (iii) $y = \frac{e^x - e^{-x}}{e^x + e^{-x}}$ (iv) $y = \frac{e^x + e^{-x}}{e^x - e^{-x}}$

**SOLUTION** **(i) Sketching of** $f(x) = y = \frac{e^x + e^{-x}}{2}$ $\quad \ldots(i)$

(a) $f(-x) = f(x)$, $\quad \therefore$ even or symmetric about $y$-axis



Scanned by CamScanner

(b) When $x = 0 \Rightarrow y = 1$ ...(ii)

Differentiating, we get: $\frac{dy}{dx} = \frac{e^x - e^{-x}}{2} = \frac{e^{2x} - 1}{2e^x}$

$\Rightarrow$ $\frac{d^2y}{dx^2} = \frac{e^x + e^{-x}}{2} = \frac{e^{2x} + 1}{2e^x}$

From above:
$\left.\begin{aligned} &\frac{dy}{dx} > 0 \text{ whenever } x > 0 \\ &\frac{dy}{dx} < 0 \text{ whenever } x < 0 \end{aligned}\right\}$ ...(iii)

$\left.\frac{d^2y}{dx^2} > 0 \text{ for all } x\right\}$ ...(iv)

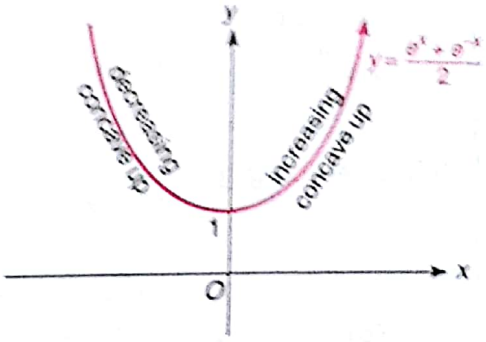


Fig. 2.225

Thus, from Eqs. (i), (ii), (iii) and (iv) graph of $y = \frac{e^x + e^{-x}}{2}$ is:

### (ii) Sketching $y = \frac{e^x - e^{-x}}{2}$

(a) $f(-x) = -f(x)$,

$\therefore$ odd function or symmetric about origin ...(i)

(b) $x = 0 \Rightarrow y = 0$ ...(ii)

(c) $\frac{dy}{dx} = \frac{e^x + e^{-x}}{2} > 0$ for all $x$

...(iii)

(d) $\frac{d^2y}{dx^2} = \frac{e^x - e^{-x}}{2}$

$\Rightarrow$ $\left.\begin{aligned} &\frac{d^2y}{dx^2} > 0 \text{ when } x > 0 \\ &\frac{d^2y}{dx^2} < 0 \text{ when } x < 0 \end{aligned}\right\}$ ...(iv)

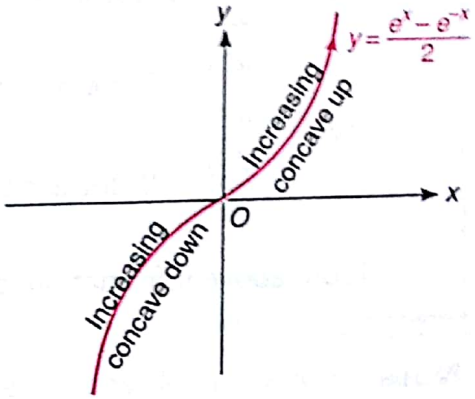


Fig. 2.226

From Eqs. (i), (ii), (iii) and (iv) graph of $y = \frac{e^x - e^{-x}}{2}$.

### (iii) Sketching of $y = \frac{e^x - e^{-x}}{e^x + e^{-x}}$

(a) $f(-x) = -f(x)$, $\therefore$ odd function or symmetric about origin ...(i)

(b) as $x = 0 \Rightarrow y = 0$ ...(ii)

(c) $\left.\begin{aligned} &\text{Domain} \in R \\ &\text{Range} \in (-1, 1) \end{aligned}\right\}$ ...(iii)

(d) $\frac{dy}{dx} > 0$ for all $x \in R$ ...(iv)



Scanned by CamScanner

(e) $\left.\begin{aligned}&\frac{d^2y}{dx^2} < 0 \text{ for } x > 0\\ &\frac{d^2y}{dx^2} > 0 \text{ for } x < 0\end{aligned}\right\}$ ...(v)

From Eqs. (i), (ii), (iii), (iv) and (v) graph of $y = \frac{e^x - e^{-x}}{e^x + e^{-x}}$ is shown as in Fig. 2.227.

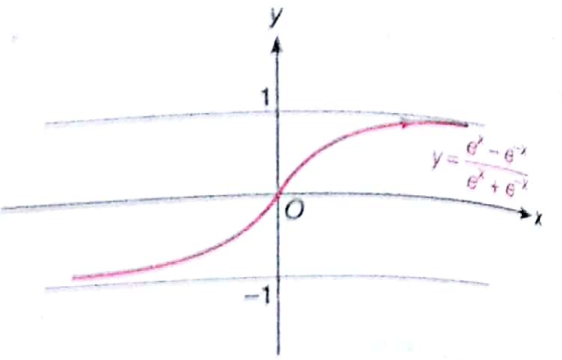


Fig. 2.227

**(iv) Sketching $y = \frac{e^x + e^{-x}}{e^x - e^{-x}}$**

(a) $f(-x) = -f(x)$, $\therefore$ odd function or symmetric about origin ...(i)

(b) $\left.\begin{aligned}&\text{as } x \longrightarrow 0;\ y \longrightarrow \infty\\ &\text{as } y \longrightarrow 1;\ x \longrightarrow \infty\\ &y \longrightarrow -1;\ x \longrightarrow -\infty\end{aligned}\right\}$ ...(ii)

(c) $\left.\begin{aligned}&\text{Domain} \in R - \{0\}\\ &\text{Range} \in R - [-1, 1]\end{aligned}\right\}$ ...(iii)

(d) $\frac{dy}{dx} < 0$ for all $x \in R - \{0\}$ ...(iv)

(e) $\left.\begin{aligned}&\frac{d^2y}{dx^2} > 0 \text{ for } x > 0\\ &\frac{d^2y}{dx^2} < 0 \text{ for } x < 0\end{aligned}\right\}$ ...(v)

From above information, graph for $y = \frac{e^x + e^{-x}}{e^x - e^{-x}}$ as shown in Fig. 2.228.

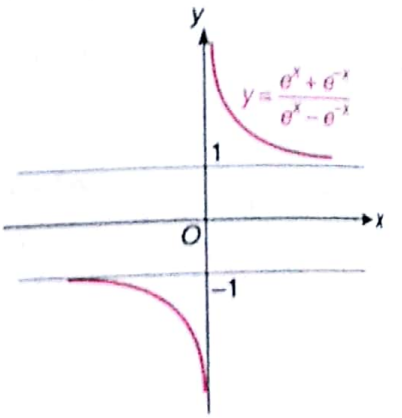


Fig. 2.228

**Note** In many applications we come across exponential functions of the form $\frac{1}{2}(e^x - e^{-x})$ and $\frac{1}{2}(e^x + e^{-x})$ known as "hyperbolic functions" represented by;

$$\left.\begin{aligned}\sin hx &= \frac{e^x - e^{-x}}{2}\\ \cos hx &= \frac{e^x + e^{-x}}{2}\end{aligned}\right\} \quad ...(i)$$

called hyperbolic sine and hyperbolic cosine.

also,

$$\left.\begin{aligned}\tan hx &= \frac{e^x - e^{-x}}{e^x + e^{-x}}\\ \cot hx &= \frac{e^x + e^{-x}}{e^x - e^{-x}}\end{aligned}\right\} \quad ...(ii)$$

called hyperbolic tangent and hyperbolic cotangent. Where if; $x = \cos ht$, $y = \sin ht$ {Using Eq. (i)}

$\Rightarrow$ $\mathbf{x^2 - y^2 = \cos^2 ht - \sin^2 ht = 1}$

which is equation of hyperbola.

Thus, $\sin hx = \frac{e^x - e^{-x}}{2}$ and $\cos hx = \frac{e^x + e^{-x}}{2}$ are hyperbolic functions.



Scanned by CamScanner

**EXAMPLE 18** *Sketch the curve* $y = 2\sin x + \cos 2x$.

**SOLUTION** Since, the function is periodic with period $2\pi$, it is sufficient to investigate the function in the interval $[0, 2\pi]$.

(a) $$\frac{dy}{dx} = 2\cos x - 2\sin 2x = 2(\cos x - 2\sin x \cos x)$$

$\therefore$ $$\frac{dy}{dx} = 2\cos x(1 - 2\sin x)$$

Here, $\frac{dy}{dx} = 0 \Rightarrow x = \frac{\pi}{6}, \frac{\pi}{2}, \frac{5\pi}{6}, \frac{3\pi}{2}$

(b) $$\frac{d^2y}{dx^2} = -2\sin x - 4\cos 2x$$

$$\left(\frac{d^2y}{dx^2}\right)_{\text{at } x = \frac{\pi}{6}} = -3 < 0 \qquad \text{where } y = \frac{3}{2}$$

$\therefore$ at $x = \frac{\pi}{6}$ is maximum at $x = \frac{\pi}{6}$. $\left(\frac{d^2y}{dx^2}\right)_{\text{at } x = \frac{\pi}{2}} = 2 > 0$;

$\therefore$ at $x = \frac{\pi}{2}$ is minimum at $x = \frac{\pi}{2}$, where $y = 1$

at $x = \frac{5\pi}{6}$ we have, $\frac{d^2y}{dx^2} = -3 < 0$

and $y = \frac{3}{2}$ (maximum)

at $x = \frac{3\pi}{2}$, we have, $\frac{d^2y}{dx^2} = 6 > 0$

and $y = -3$ (minimum)

Thus, curve for $y = 2\sin x + \cos 2x$;

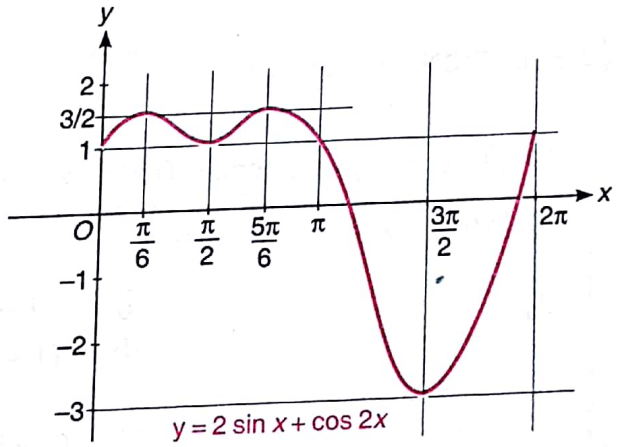


Fig. 2.229

**EXAMPLE 19** *Sketch the curve* $y = e^{-x^2}$ *(Gaussian curve)*

**SOLUTION** As the curve $y = f(x) = e^{-x^2}$ ...(i)

(a) Symmetric about $y$-axis {as $f(-x) = f(x)$}

(b) $$\left.\begin{aligned} &\text{as } x \longrightarrow 0 \Rightarrow y \longrightarrow 1 \\ &\text{as } y \longrightarrow 0 \Rightarrow x \longrightarrow \pm\infty \end{aligned}\right\} \quad \ldots(ii)$$

(c) $$\frac{dy}{dx} = e^{-x^2}(-2x) \Rightarrow \left.\begin{aligned} &\frac{dy}{dx} < 0 \Rightarrow x > 0 \\ &\frac{dy}{dx} > 0 \Rightarrow x < 0 \end{aligned}\right\} \quad \ldots(iii)$$



Scanned by CamScanner

(d) $$\frac{d^2y}{dx^2} = -2e^{-x^2} - 2x(-2xe^{-x^2}) = 2e^{x^2}(2x^2 - 1)$$

$$\Rightarrow \quad \left.\begin{aligned} &\frac{d^2y}{dx^2} > 0 \Rightarrow x < -\frac{1}{\sqrt{2}} \text{ or } x > \frac{1}{\sqrt{2}} \\ &\frac{d^2y}{dx^2} < 0 \Rightarrow -\frac{1}{\sqrt{2}} < x < \frac{1}{\sqrt{2}} \end{aligned}\right\} \quad \ldots(iv)$$

(e) $y = e^{-x^2}$ assumes maximum at

$$x = 0 \Rightarrow y = 1$$

and

$$\left.\begin{aligned} &\text{Domain} \in R \\ &\text{Range} \in (0, 1] \end{aligned}\right\} \quad \ldots(v)$$

From above discussion;

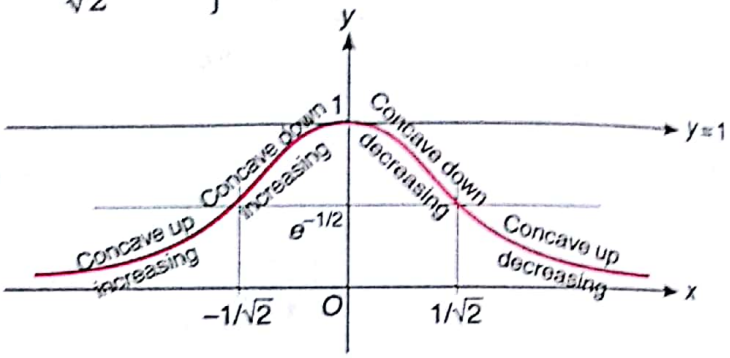


Fig. 2.230

**EXAMPLE 20** *Sketch the curve* $y = \dfrac{x}{1 + x^2}$.

**SOLUTION** Here; (a)

$$\left.\begin{aligned} &\text{Domain} \in R \\ &\text{Range} \in [-0.5,\ 0.5] \end{aligned}\right\} \quad \ldots(i)$$

(b) $f(-x) = -f(x)$, hence, $f(x)$ is odd, symmetric about origin ...(ii)

(c) When $x = 0 \Rightarrow y = 0$ ...(iii)

(d) $$\frac{dy}{dx} = \frac{1 - x^2}{(1 + x^2)^2}$$

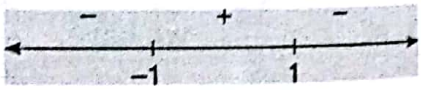


Fig. 2.231

or

$$\left.\begin{aligned} &\frac{dy}{dx} > 0 \text{ when } -1 < x < 1 \\ &\frac{dy}{dx} < 0 \text{ when } x < -1 \text{ or } x > 1 \end{aligned}\right\} \quad \ldots(iv)$$

From above maximum at $x = 1$ and minimum at $x = -1$} ...(v)

(e) $$\frac{d^2y}{dx^2} = \frac{2^x(x^2 - 3)}{(1 + x^2)^3}$$

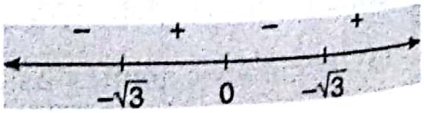


Fig. 2.232

$$\Rightarrow \quad \left.\begin{aligned} &\frac{d^2y}{dx^2} > 0, \text{ when } x \in (-\sqrt{3}, 0) \text{ and } (\sqrt{3}, \infty) \\ &\frac{d^2y}{dx^2} < 0, \text{ when } x \in (-\infty, -\sqrt{3}) \text{ and } (0, \sqrt{3}) \end{aligned}\right\} \quad \ldots(vi)$$

From above conditions graph for $y = \dfrac{x}{1 + x^2}$

Scanned by CamScanner

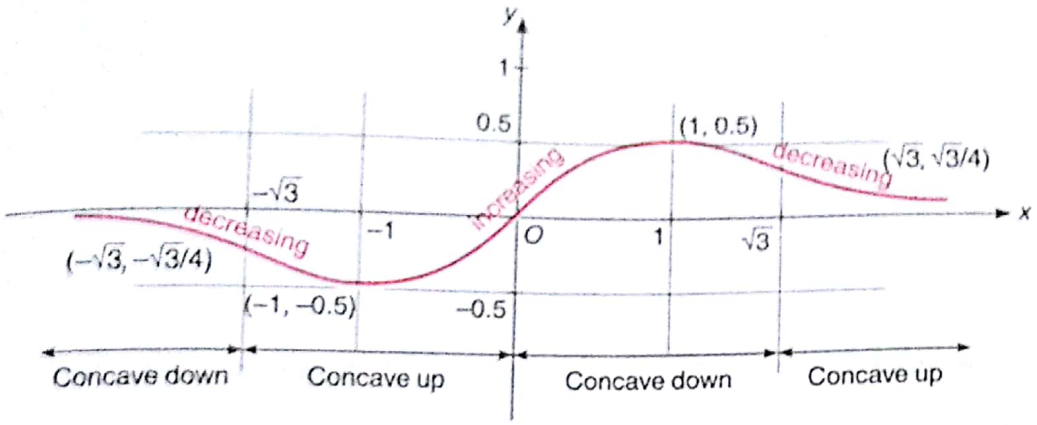


Fig. 2.233

In above figure :

| $x$ | $dy/dx$ | $d^2y/dx^2$ |
|---|---|---|
| $-\infty < x < -\sqrt{3}$ | − | − |
| $-\sqrt{3} < x < -1$ | − | + |
| $-1 < x < 0$ | + | + |
| $0 < x < 1$ | + | − |
| $1 < x < \sqrt{3}$ | − | − |
| $\sqrt{3} < x < \infty$ | − | + |

**EXAMPLE 21** *Sketch the curve* $y^2 = x^3$. *(Semicubical parabola).*

**SOLUTION** To plot the curve we discuss;

(i) Symmetric about $x$-axis (as $y \longrightarrow -y$ curve remains same).

(ii) Domain $\in [0, \infty)$

(iii) Range $\in R$.

Here, to plot $y^2 = x^3 \Rightarrow y = \sqrt{x^3}$ and $y = -\sqrt{x^3}$, we draw $y = \sqrt{x^3}$ and take image about $x$-axis for $y = -\sqrt{x^3}$. (*i.e.*, to discuss curve when $x, y \geq 0$).

(iv) $\dfrac{dy}{dx} = \dfrac{3}{2}x^{1/2} = \dfrac{3}{2}\sqrt{x} > 0$ for all $x, y > 0$.

(v) $\dfrac{d^2y}{dx^2} = \dfrac{3}{4\sqrt{x}} > 0$ for all $x, y > 0$.

$\Rightarrow$ Increasing and concave up when $x > 0$.

From Eqs. (i), (ii), (iii), (iv) and (v).

| $x$ | $y$ | $dy/dx$ | $d^2y/dx^2$ |
|---|---|---|---|
| + | + | + | + |
| + | − | − | − |

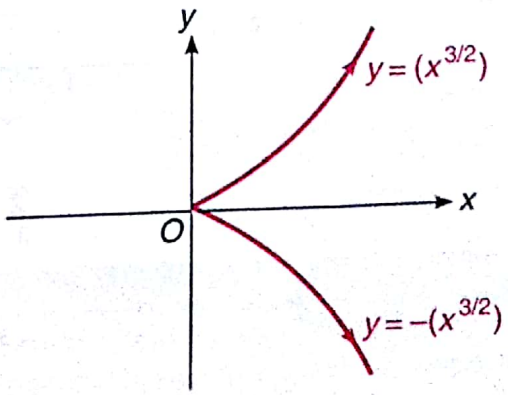


Fig. 2.234



Scanned by CamScanner

**Note** In above curve $y^2 = x^3$ (semicubical parabola). For $x = 0$ we have $y = 0$ and $y' = 0$, thus, the branch of the curve has a tangent at $y = 0$ at origin. The second branch of $y = -\sqrt{x^3}$ also passes through origin and has the same tangent $y = 0$. Thus, two different branches of the curve meet at origin, have the same tangent, and situated at different sides of origin. This is known **as cusp of first kind.**

**EXAMPLE 22** *Sketch the curve:* $y^2 = x^4 - x^6$.

**SOLUTION** Here; $y = \pm x^2\sqrt{1 - x^2}$

Thus, to plot the curve for $y = x^2\sqrt{1 - x^2}$ and take image about $x$-axis.

(i) Symmetric about $x$ and $y$-axis.

(ii) Domain $\in [-1, 1]$

(iii) Range $\in \left[-\frac{2}{3\sqrt{3}}, \frac{2}{3\sqrt{3}}\right]$,

(iv) When $x = 0 \Rightarrow y = 0$

$y = 0 \Rightarrow x = 0, \pm 1.$

(v) $2y\frac{dy}{dx} = 4x^3 - 6x^5 = 2x^3(2 - 3x^2) = 2x^3(\sqrt{2} - \sqrt{3}x)(\sqrt{2} + \sqrt{3}x)$

$\Rightarrow$ $\frac{dy}{dx} > 0$ when; $0 < x < \sqrt{\frac{2}{3}}$ and $y > 0$.

$\frac{dy}{dx} < 0$ when $\sqrt{\frac{2}{3}} < x < 1$ and $y > 0$.

Here, we are sketching the curve only when $x, y \geq 0$ and then take image about $x$ and $y$-axis.

(vi) $\frac{d^2y}{dx^2} > 0$ when $0 < x < \sqrt{\frac{2}{5}}$ and $y > 0$.

$\frac{d^2y}{dx^2} < 0$ when $\sqrt{\frac{2}{5}} < x < 1$ and $y > 0$.

From above discussion,

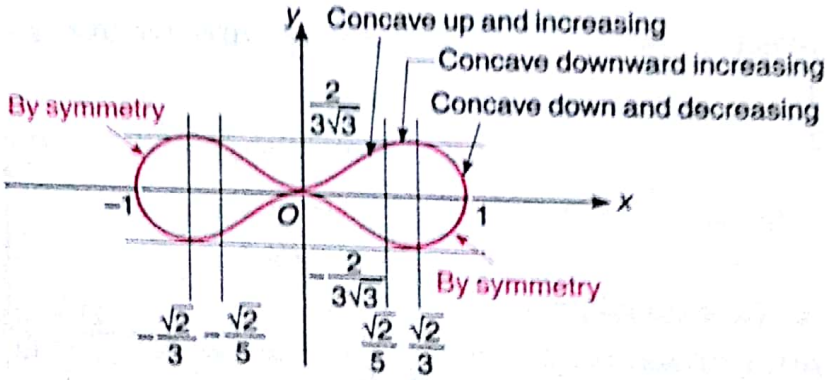


Fig. 2.235

**Note** At the origin (as the singular point) the two branches of the curve corresponding to plus and minus in front of the radical sign are mutually tangent. **Known as point of osculation or tacnode or double cusp.**



Scanned by CamScanner

# EXERCISE

1. Sketch the curves; (where $[\cdot]$ denotes the greatest integer function).
   (i) $y = |2 - |x - 1||$
   (ii) $y = 2 - \dfrac{4}{|x-1|}$
   (iii) $|y| = 2 - \dfrac{4}{|x-1|}$
   (iv) $y = \left| 2 - \dfrac{4}{|x-1|} \right|$
   (v) $|y| = \left| 2 - \dfrac{4}{|x-1|} \right|$
   (vi) $y = |e^{|x|} - 2|$
   (vii) $|y| = |e^{|x|} - 2|$
   (viii) $y = x - [x]$
   (ix) $y = \sqrt{x - [x]}$
   (x) $y = (x - [x])^2$
   (xi) $|y| = \sqrt{x - [x]}$
   (xii) $|y| = (x - [x])^2$
   (xiii) $y = |x - 1| + |x + 1|$
   (xiv) $|y| = |x - 1| + |x + 1|$
   (xv) $y = [|x - 1|]$
   (xvi) $|y| = [|x - 1|]$
   (xvii) $y = x + [x]$
   (xviii) $y = |x| + [|x|]$
   (xix) $|y| = x + [x]$
   (xx) $|y| = |x| + [|x|]$
2. Sketch the curves;
   (i) $y = \sqrt{\sin x}$
   (ii) $|y| = \sqrt{\sin x}$
   (iii) $y = |\sin x| + |\cos x|$
   (iv) $|y| = \cos x + |\cos x|$
   (v) $y = \sin^2 x - 2 \sin x$
   (vi) $y = 2^{\sin x}$
   (vii) $y = \log_2(|\sin x|)$
   (viii) $|y| = \log_2 |\sin x|$
   (ix) $y = \log_{\sin x}\left(\dfrac{1}{2}\right)$
   (x) $|y| = \log_{\sin x}\left(\dfrac{1}{2}\right)$
3. Sketch the curve $y = \sin^{-1}\left(\dfrac{1-x^2}{1+x^2}\right)$
4. Sketch the curve $y = \dfrac{2x}{x^2+1}$
5. Sketch the curves;
   (i) $y = x^2 - 2|x|$ (ii) $y = e^{-|x|}$
   (iii) $y = e^{|x|}$ (iv) $|y| = x$
   (v) $y = x^3 - x$ (vi) $y^2 = x - 1$
6. Construct the graph of the function
   $$y = f(x-1) + f(x+1)$$
   where $f(x) = \begin{cases} 1 - |x|, & \text{when } |x| \le 1 \\ 0, & \text{when } |x| > 1 \end{cases}$
7. Sketch the curves;
   (i) $y = \dfrac{1}{x-2}$ (ii) $y = \dfrac{1}{|x|-2}$
   (iii) $y = \left|\dfrac{1}{|x|-2}\right|$ (iv) $|y| = \left|\dfrac{1}{|x|-2}\right|$
8. Find number of solutions of $2\cos x = |\sin x|$. When $x \in [0, 4\pi]$.
9. Find the number of solutions of;
   $$\sin \pi x = |\log |x||.$$
10. Sketch the curve
    $$y = \frac{\sin 2x}{2} + \cos x.$$

## ANSWERS

8. 2 solutions, 9. 6 solutions.



Scanned by CamScanner

**Remark 1**

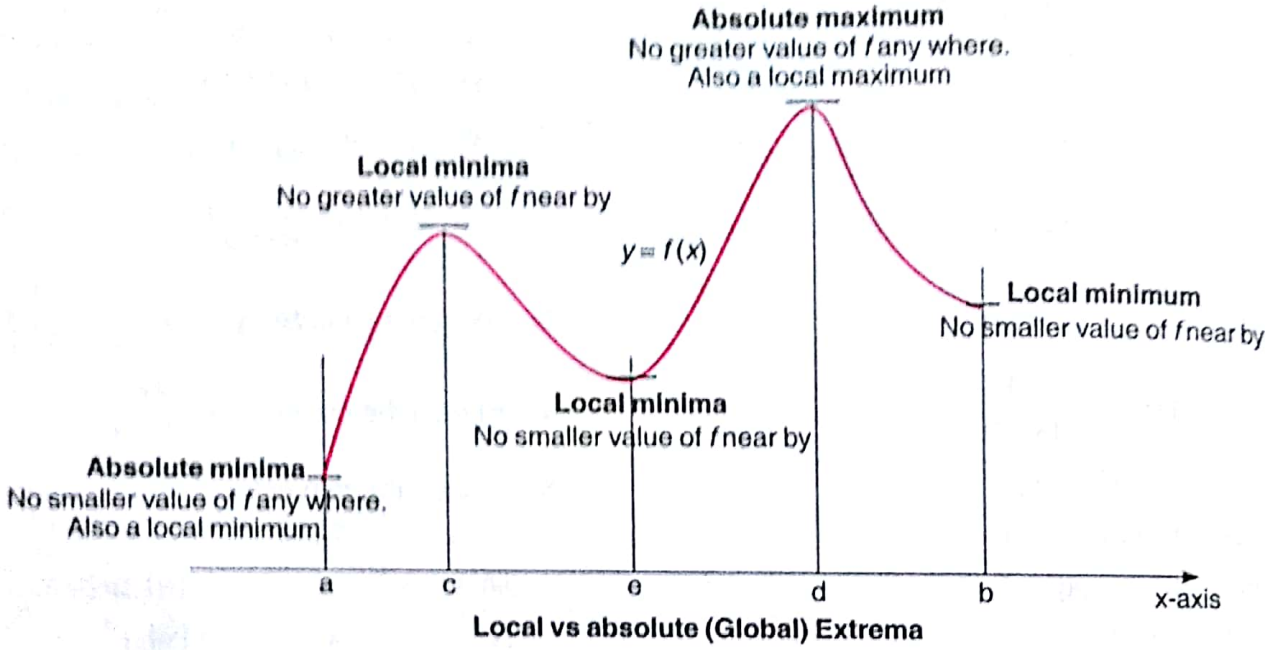


Local vs absolute (Global) Extrema

Fig. 1

**Remark 2**

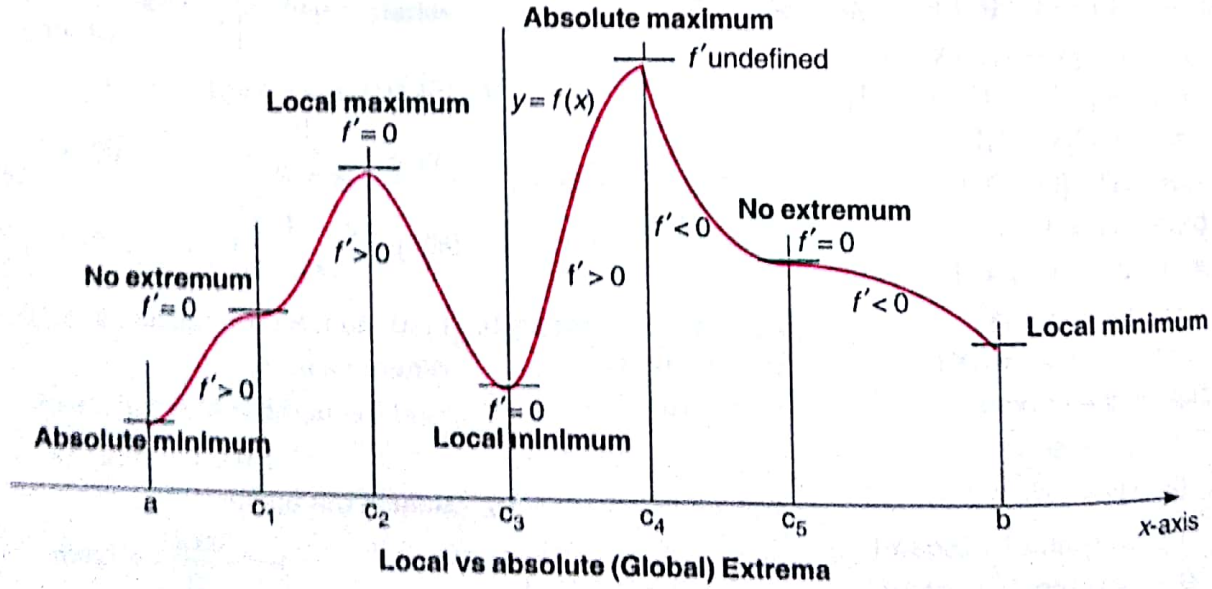


Local vs absolute (Global) Extrema

Fig. 2

**Remark 3**

**The First derivative Test for Local Extreme Value**

(i) If $f'$ changes from positive to negative at $C$ ($f' > 0$ for $x < c$ and $f' < 0$ for $x > c$), then $f$ has a local maximum value at $c$.



Scanned by CamScanner

©intrepidgeeks



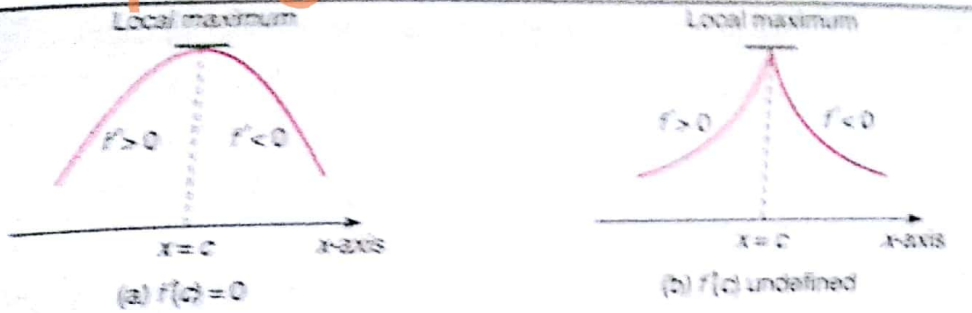


Fig. 3

(ii) If $f'$ changes from negative to positive at $c$ ($f' < 0$ for $x < c$ and $f' > 0$ for $x > c$), then $f$ has **a local minimum at $x = c$.**

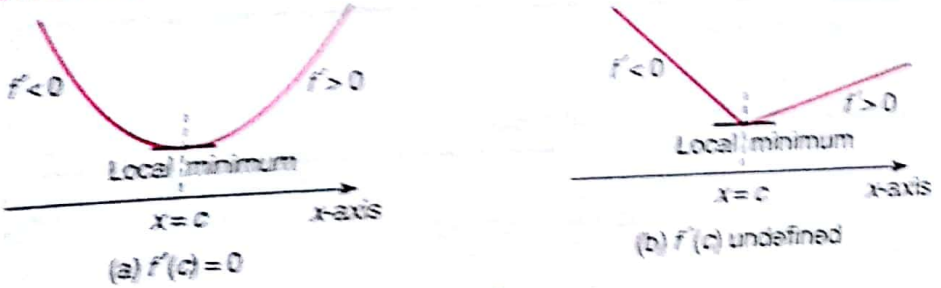


Fig. 4

(iii) If $f'$ does not change sign at $c$ ($f'$ has the same sign on both sides of $c$), then $f$ has **no local extreme value at $c$.**

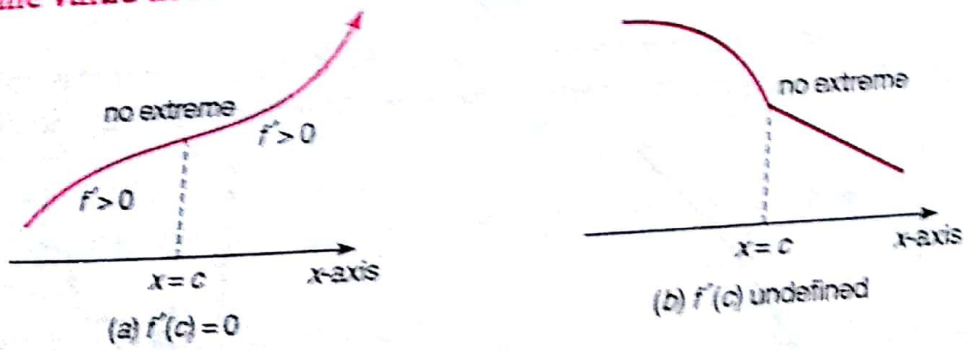


Fig. 5

(iv) **At a left end point '$a$':** If $f' < 0$ ($f' > 0$) for $x > a$, then $f$ has **local maximum (minimum) value at $x = a$.**

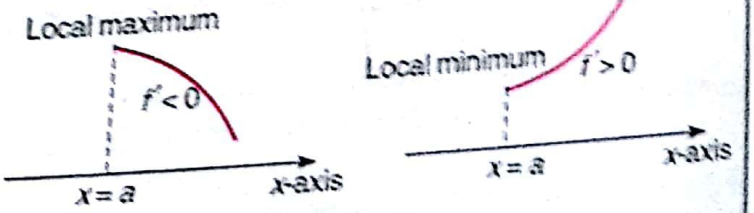


Fig. 6

(v) **At a right end point '$b$':** If $f' < 0$ ($f' > 0$) for $x < b$, then $f$ has **local minimum (maximum) at $x = b$.**

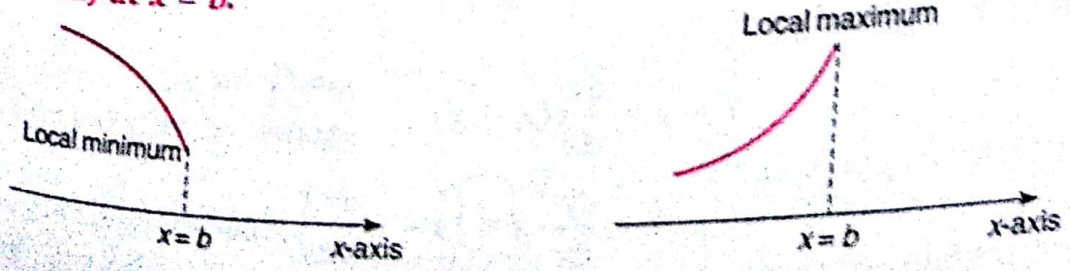


Fig. 7



Scanned by CamScanner

Chapter 3

# ASYMPTOTES, SINGULAR POINTS AND CURVE TRACING

**In this chapter we shall study:**

- Plotting of Rational and Irrational functions.
- Intersection of Curve and Straight line at Infinity.

## 3.1 ASYMPTOTES

A straight line, at a finite distance from origin, is said to be an asymptote of the curve $y = f(x)$, if the perpendicular distance of the point $P$ on the curve from the line tends to zero when $x$ or $y$ both tends to infinity.

**OR**

A straight line $A$ is called an asymptote to a curve, if the distance $\delta$ from the variable point $M$ of the curve to this straight line approaches zero as the point $M$ tends to infinity. Shown as:

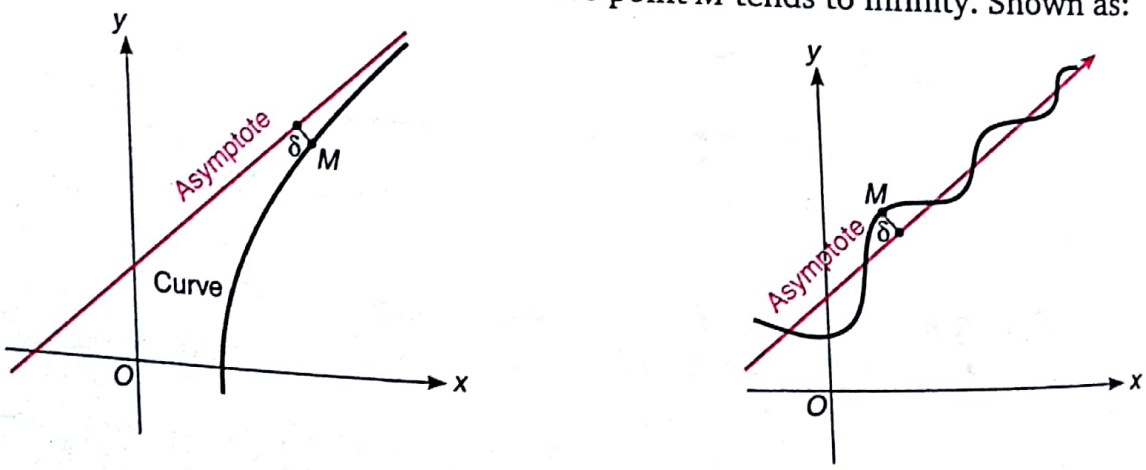


Fig. 3.1

### Mathematically

Let $y = f(x)$ be a curve and let $(x, y)$ be a point on it.

Tanget at $(x, y)$ is given by;

$$Y - y = \frac{dy}{dx}(X - x) \quad \ldots(i)$$

$$Y = \frac{dy}{dx} \cdot X + \left(Y - x\frac{dy}{dx}\right)$$



Scanned by CamScanner

Now, if asymptote exists, then $x \to \infty$

$$\frac{dy}{dx} \text{ and } \left(y - x\frac{dy}{dx}\right) \longrightarrow \text{finite limit say } m \text{ and } c$$

$\Rightarrow$

Say $\quad \frac{dy}{dx} \to m \quad \text{and} \quad y - \frac{x\,dy}{dx} \to c$

$\therefore$ Eq. (i) reduces to, $\boldsymbol{Y = mX + c}$ is asymptote of equation.

Now we shall discuss the following cases

(i) Asymptote parallel to $x$-axis.
(ii) Asymptote parallel to $y$-axis.
(iii) Asymptote of algebraic curves or oblique asymptotes.
(iv) Asymptote by inspection.
(v) Intersection of curve and its Asymptotes.
(vi) Asymptote by Expansion.
(vii) The position of the curve with respect to asymptote.

## 3.1 (i) Asymptote parallel to x-axis

Let the equation of curve be,

$$(a_0x^n + a_1x^{n-1}y + a_2x^{n-2}y^2 + \ldots + a_ny^n) + (b_1x^{n-1} + b_2x^{n-2}y + \ldots + b_ny^{n-1}) + (c_2x^{n-2} + c_3x^{n-2}y + \ldots + c_ny^{n-2}) + \ldots + \ldots = 0 \quad \ldots(i)$$

then it can be arranged in descending powers of $x$ as follows:

$$a_0x^n + (a_1y + b_1)x^{n-1} + (a_2y^2 + b_2y + c_2)x^{n-2} + \ldots = 0 \quad \ldots(ii)$$

Now, if $a_0 = 0$, *i.e.*, the term consisting $x^n$ is absent, then $a_1y + b_1 = 0$, *i.e.*, coefficient of $x^{n-1} = 0$ will make two roots of Eq. (i) infinite as coefficients of both $x^n$ and $x^{n-1}$ are zero.

Hence, $\boldsymbol{a_1y + b_1 = 0}$ **is an asymptote parallel to $x$-axis.**

Again if; both $x^n$ and $x^{n-1}$ are absent, then $a_2y^2 + b_2y + c_2 = 0$, *i.e.*, coefficient of $x^{n-2}$ being zero will make three roots of Eq. (ii) infinite hence, $\boldsymbol{a_2y^2 + b_2y + c_2 = 0}$ **will give two asymptote parallel to $x$-axis.**

### Method to find asymptote parallel to x-axis

To find the asymptote parallel to $x$-axis equate the coefficient of highest power of $x$ to zero.
If the coefficient is constant, then there is no asymptote parallel to $x$-axis (horizontal).

## 3.1 (ii) Asymptote parallel to y-axis

From above article, if we need an asymptote parallel to $y$-axis, equate the coefficient of highest power of $y$ to zero.
If this coefficient is constant, then there is no asymptote parallel to $y$-axis (vertical).

**EXAMPLE 1** *Sketch the curve* $y = \dfrac{1}{x-5}$

**SOLUTION** Here; $y(x - 5) = 1$

$\therefore$ **Asymptote parallel to $x$-axis.**

$\Rightarrow \quad y = 0$ (equating highest power of $x = 0$)

**Asymptote parallel to $y$-axis.**

$\Rightarrow \quad x = 5$ (equating highest power of $y = 0$)





Scanned by CamScanner

Thus, $x = 5$ and $y$-axis are asymptotes shown as in figure.

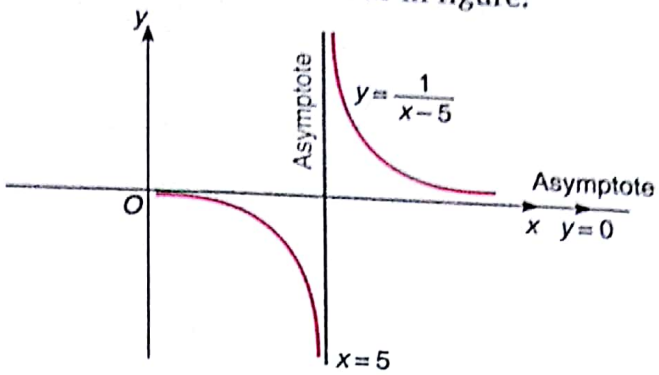


Fig. 3.2

**EXAMPLE 2** *Show the curve* $y = \tan x$ *has an infinite number of vertical asymptote.*

**SOLUTION**

here $$y = \tan x$$

$$y \to \pm\infty \quad \text{as} \quad x \to \pm\frac{\pi}{2}, \pm\frac{3\pi}{2}, \ldots$$

or

$$\tan x \to \infty \quad \text{as} \quad x \to \pm\frac{\pi}{2}, \pm\frac{3\pi}{2}, \ldots$$

*i.e.*, equating highest power of $y = 0$.

(as $y = \tan x \Rightarrow y \cot x = 1$, where $\cot x \to 0$).

Shown as:

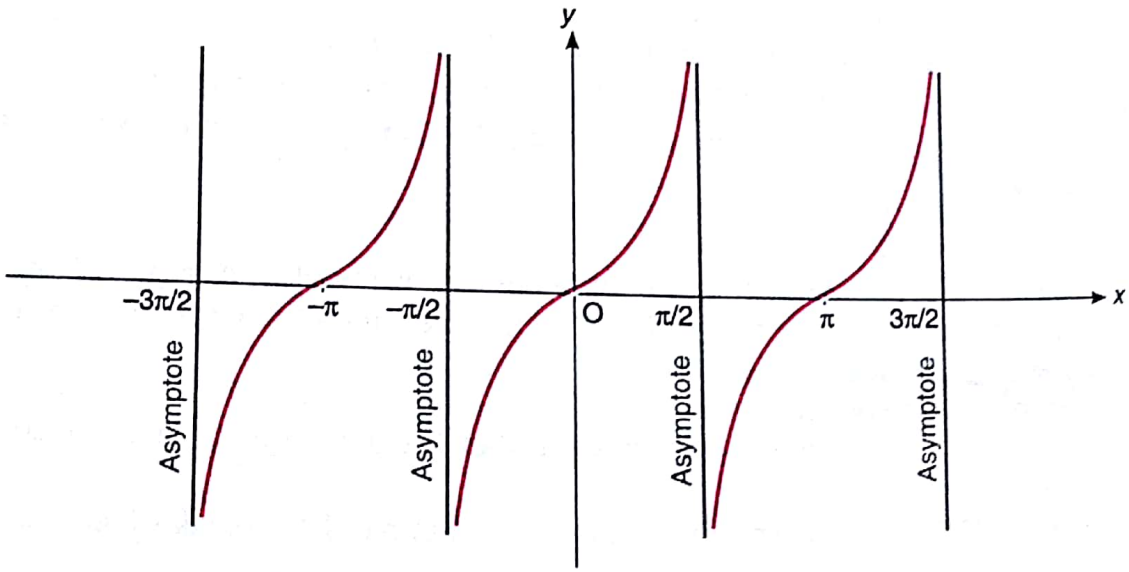


Fig. 3.3

**EXAMPLE 3** *Show the curve* $y = e^{1/x}$ *has a vertical and horizontal asymptote.*

**SOLUTION** Here $$y = e^{1/x}$$

$\Rightarrow$ $$y \cdot e^{-1/x} = 0$$

or $$e^{-1/x} \to 0 \quad \text{as} \quad x \to 0$$

(Since, $\lim_{x \to 0} e^{-1/x} \to 0$)



Scanned by CamScanner

From adjoining figure

$$y = e^{1/x}$$

$$\Rightarrow \quad \frac{1}{x} = \log y$$

$$\Rightarrow \quad x = \frac{1}{\log y}$$

which shows $x(\log y) = 1$ has an asymptote parallel to $x$-axis as

$$\log y = 0 \quad \Rightarrow \quad y = 1.$$

Thus, $y = e^{1/x}$ has two asymptote

$$x = 0 \quad \text{and} \quad y = 1.$$

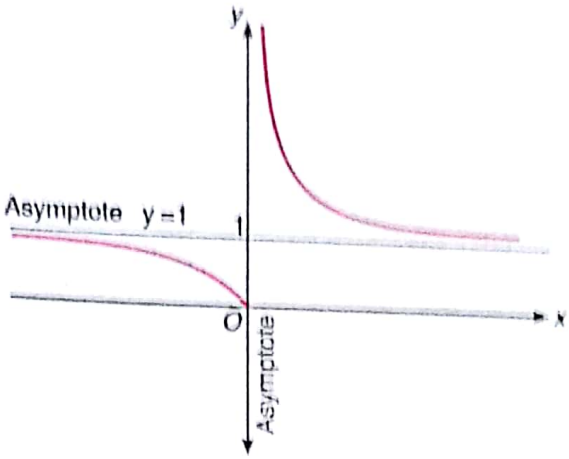


Fig. 3.4

## 3.1 (iii) Asymptote of algebraic curves or oblique asymptote

An asymptote which is not parallel to $y$-axis is called an oblique asymptote. Let $y = mx + c$ be an asymptote of $y = f(x)$, then

$$m = \lim_{\substack{x\to\infty \\ \text{or } x\to-\infty}} \frac{y}{x} \quad \text{and} \quad c = \lim_{\substack{x\to\infty \\ \text{or } x\to-\infty}} (y - mx)$$

### Method to find oblique asymptote

Suppose $y = mx + c$ is an asymptote of the curve. Put $y = mx + c$ in the equation of the curve and arrange it in descending powers of $x$. Equate to zero the coefficients of two highest degree terms. Solve these two equations, find $m$ and $c$. Put them in $y = mx + c$ to get asymptotes.

**Note** 1. Here, we will find non-parallel or non repeated asymptote only.
2. Neglect all imaginary values of $m$.

**EXAMPLE 1** *Find the asymptotes to the curve* $y = x + \frac{1}{x}$ *and then sketch.*

**SOLUTION** Here, the given curve $y = x + \frac{1}{x}$

$$\Rightarrow \quad xy = x^2 + 1$$

or $$x^2 - xy + 1 = 0$$

**(i) Asymptote parallel to $x$-axis**

Equating highest power coefficient of $x$ to zero in $x^2 - xy + 1 = 0$

$$\Rightarrow \quad 1 = 0 \qquad \text{(which is not true)}$$

$\therefore$ no asymptote parallel to $x$-axis.

**(ii) Asymptote parallel to $y$-axis**

Equating highest power coefficient of $y$ to zero in





Scanned by CamScanner

$$x^2 - xy + 1 = 0$$

$$-x = 0$$

$\Rightarrow$

$$x = 0$$ (*i.e.*, $y$-axis) is asymptote for $y = x + \frac{1}{x}$

or

**(iii) Oblique asymptote**

Let $y = mx + c$ in $x^2 - xy + 1 = 0$

*i.e.*, $x^2 - mx^2 - xc + 1 = 0$

$\Rightarrow$ $x^2(1 - m) - (c)x + 1 = 0$

Equating highest and second highest power of $x$ to zero

*i.e.*, $1 - m = 0$ and $c = 0$

$\therefore$ $m = 1$ and $c = 0$

or $y = x$

is oblique asymptote to $y = x + \frac{1}{x}$.

**Now to trace the curve;**

**(iv)** Symmetric about origin (as odd function)

**(v)** Domain $\in R - \{0\}$.

**(vi)** Range $\in (-\infty, -2] \cup [2, \infty)$

**(vii)** $\frac{dy}{dx} = 1 - \frac{1}{x^2} = \frac{x^2 - 1}{x^2}$ {using number line rule, 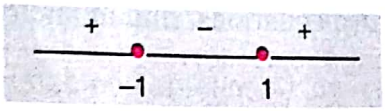

}

$\frac{dy}{dx} > 0$, when $x < -1$ or $x > 1$

$\frac{dy}{dx} < 0$, when $-1 < x < 1 - \{0\}$

which shows

$y_{max}$ at $x = -1$

$y_{min}$ at $x = 1$

**(viii)** Also, $\frac{d^2y}{dx^2} = \frac{2}{x^3}$

$\Rightarrow$ $\frac{d^2y}{dx^2} > 0$, when $x > 0$ (concave up)

$\frac{d^2y}{dx^2} < 0$, when $x < 0$ (concave down)

Scanned by CamScanner

Using above information we can trace $y = x + \frac{1}{x}$ as:

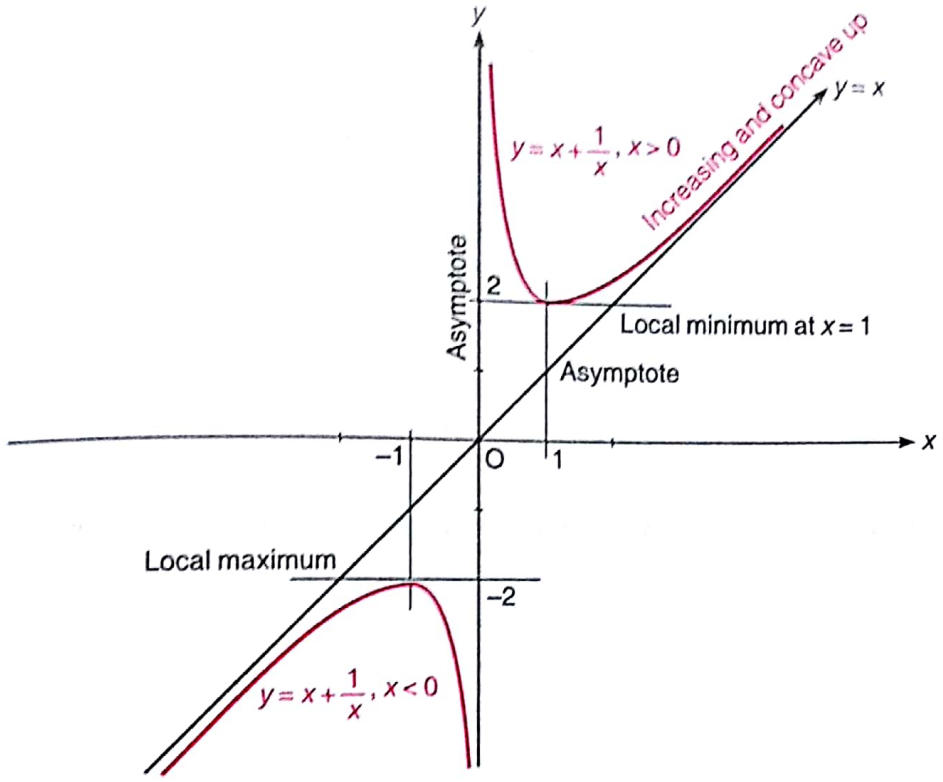


Fig. 3.5

**EXAMPLE 2** *Find the asymptotes of the curve* $y = \dfrac{x^2 + 2x - 1}{x}$ *and hence, sketch.*

**SOLUTION** Here, the curve $y = \dfrac{x^2 + 2x - 1}{x}$ could be written as;

$$x^2 + 2x - yx - 1 = 0 \qquad \ldots(i)$$

(i) No asymptote parallel to $x$-axis.

(ii) Asymptote parallel to $y$-axis. $\Rightarrow$ $x = 0$.

(iii) Oblique asymptote

Let $y = mx + c$ be oblique asymptote

$\therefore$ $x^2 + 2x - x(mx + c) - 1 = 0$

$x^2 - mx^2 + 2x - cx - 1 = 0$

$\Rightarrow$ $x^2(1 - m) + x(2 - c) - 1 = 0$

For oblique asymptote equate highest power and second highest power of $x$ to zero.

i.e., Coefficient of $x^2 = 0 \Rightarrow m = 1$

Coefficient of $x = 0 \Rightarrow c = 2$

$\therefore$ $y = x + 2$ is oblique asymptote to $y = x - \frac{1}{x} + 2$





Scanned by CamScanner

(iv) Neither symmetric about axis nor about origin.

(v) Domain $\in R - \{0\}$.

(vi) Range $\in R$.

(vii) $$\frac{dy}{dx} = 1 + \frac{1}{x^2}$$

$$\Rightarrow \quad \frac{dy}{dx} > 0, \quad \text{for all} \quad x \in R - \{0\}.$$

(viii) $$\frac{d^2y}{dx^2} = -\frac{2}{x^3}$$

$$\Rightarrow \quad \frac{d^2y}{dx^2} > 0, \quad \text{when} \quad x < 0 \qquad \textbf{(concave down)}$$

$$\frac{d^2y}{dx^2} < 0, \quad \text{when} \quad x > 0 \qquad \textbf{(concave up)}$$

Using above information, we can plot the curve $y = x - \frac{1}{x} + 2$ as;

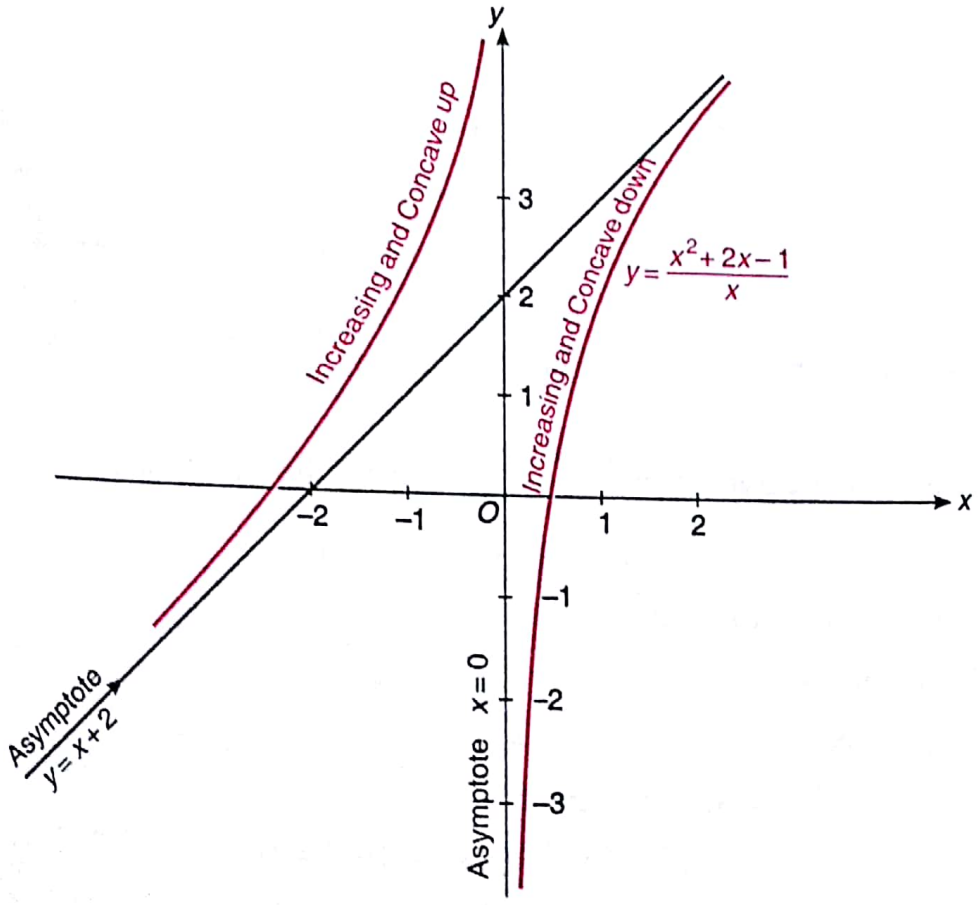


Fig. 3.6

### 3.1 (iv) Asymptote by inspection

If the equation of the curve be of the form $F_n + F_{n-2} = 0$, where $F_n$ and $F_{n-2}$ are expressions in $x$ and $y$ such that degree of $F_n = n$ and degree of $F_{n-2} \leq n - 2$, then every linear factor equated to zero will give an asymptote if no two straight lines represented by any other factor of $F_n$ is parallel or coincident with it.



Scanned by CamScanner

**EXAMPLE 1** *Find the asymptote of the curve* $x^2y + xy^2 = a^3$.

**SOLUTION** Here, the given curve is.

$$x^2y + xy^2 = a^3 \quad \text{or} \quad x^2y + xy^2 - a^3 = 0$$

This equation is of the form $F_n + F_{n-2} = 0$

Here, $F_3 = x^2y + xy^2$ and $F_0 = -a^3$

$\therefore$ By inspection the asymptotes are given by

$$x^2y + xy^2 = 0 \quad \text{or} \quad xy(x + y) = 0$$

$\therefore$ The asymptotes are $\boldsymbol{x = 0,\ y = 0,\ x + y = 0.}$

**EXAMPLE 2** *Find the asymptote of the curve* $y = x + \frac{1}{x}$ *(by Inspection).*

**SOLUTION** Here, the given curve is $x^2 - xy + 1 = 0$

This equation is of the form $F_n + F_{n-2} = 0$

Here $F_2 = x^2 - xy$

$$F_0 = 1$$

$\therefore$ By inspection the asymptotes are given by

$$x^2 - xy = 0 \quad \text{or} \quad x(x - y) = 0$$

$\therefore$ The asymptotes are $\boldsymbol{x = 0}$ and $\boldsymbol{x - y = 0.}$

### 3.1 (v) Intersection of curve and its asymptote

An asymptote of curve of $n$th degree cut the curve in $(n - 2)$ points provided the asymptote is not parallel to any asymptote.

Hence, if there be $N$ asymptotes of the curve, then they cut the curve in $N(n - 2)$ points.

**Note** The number of asymptotes of an algebraic curve of $n$th degree can not be more than $n$.

**EXAMPLE 1** *Show the asymptote of the curve* $xy(x^2 - y^2) + x^2 + y^2 - 1 = 0$ *cut at 8 points.*

**SOLUTION** The equation of the curve is,

$$xy(x^2 - y^2) + x^2 + y^2 - 1 = 0 \quad \ldots(i)$$

Here $n = 4$

This equation is of the type $F_n + F_{n-2} = 0$

Hence, $F_n = xy(x^2 - y^2) = xy(x - y)(x + y)$

and $F_{n-2} = x^2 + y^2 - 1$

$\therefore$ $F_n = 0$

$\Rightarrow$ $x = 0,\ y = 0,\ x - y = 0$ and $x + y = 0$ are the equations of asymptotes.

The combined equation of the asymptotes is,

$$xy(x - y)(x + y) = 0 \quad \ldots(ii)$$



Scanned by CamScanner

Subtracting Eq. (ii) from (i), we get

$$x^2 + y^2 - 1 = 0$$

Thus, intersection of curve and asymptotes lie on this curve since, there are 4 asymptotes, i.e., $N = 4$.

∴ **Point of intersection of curve and asymptotes = 4(4 – 2) = 8.**

### 3.1 (vi) Asymptote by expansion

If the equation of the curve is of the form

$$y = mx + c + \frac{A}{x} + \frac{B}{x^2} + \frac{C}{x^3} + \ldots$$

Then $y = mx + c$ will be an asymptote of the given curve.

**EXAMPLE 1** *Find the asymptote of the curve* $y^3 = x^2(x - a)$.

**SOLUTION** The curve is, $y^3 = x^2(x - a) = x^3\left(1 - \frac{a}{x}\right)$

$$\Rightarrow \quad y = x\left(1 - \frac{a}{x}\right)^{1/3} \quad \text{or} \quad y = x\left(1 - \frac{1}{3}\frac{a}{x} - \frac{1}{9}\frac{a^2}{x^2}\ldots\right)$$

or $$y = x - \frac{a}{3} - \frac{1}{9}\frac{a^2}{x}\ldots$$ which is of the form

$$y = mx + c + \frac{A}{x} + \frac{B}{x^2} + \ldots$$

$$\Rightarrow \quad y = mx + c$$ is asymptote

Hence, $y = x - \frac{a}{3}$ **is asymptote of the given curve.**

**EXAMPLE 2** *Find the asymptote for* $y = x + \frac{1}{x}$.

**SOLUTION** Here; $y = x + \frac{1}{x}$ is of the form,

$$y = mx + c + \frac{A}{x} + \frac{B}{x^2} + \ldots$$

$\Rightarrow$ $y = x$ is asymptote of the curve

$$y = x + \frac{1}{x}.$$

**Note** Above method is useful to find oblique asymptote. Thus, students are adviced to find vertical and horizontal asymptote (*i.e.*, asymptote parallel to $x$-axis and $y$-axis).

### 3.1 (vii) The position of the curve with respect to an asymptote

Let the equation of the curve is of the form;

$$y = mx + c + \frac{A}{x} + \frac{B}{x^2} + \frac{C}{x^3} + \ldots, \text{ then}$$



Scanned by CamScanner

(a) The curve lies above the asymptote if

(i) $A \neq 0$ and, $A$ and $x$ have same signs

or (ii) $A = 0,\ B > 0$

or (iii) $A = 0,\ B = 0,\ C \neq 0$ and $C$ and $x$ have same signs and

(b) The curve lies below the asymptote if

(i) $A \neq 0$ and, $A$ and $x$ have opposite signs.

or (ii) $A = 0,\ B < 0$

or (iii) $A = 0,\ B = 0,\ C \neq 0$ and $C$ and $x$ have opposite signs.

**EXAMPLE 1** *For the curve* $y^5 = x^5 + 2x^4$; *show;*

*(i) The curve lies above the asymptote* $y = x + \frac{2}{5}$, *if* $x < 0$.

*(ii) The curve lies below the asymptote* $y = x + \frac{2}{5}$, *if* $x > 0$.

**SOLUTION** The given curve is, $y^5 = x^5 + 2x^4$

or $$y^5 = x^5\left(1 + \frac{2}{x}\right)$$

$$y = x\left(1 + \frac{2}{x}\right)^{1/5}$$

$$y = x\left(1 + \frac{2}{5}\cdot\frac{1}{x} - \frac{8}{25}\cdot\frac{1}{x^2}\cdots\right) = x + \frac{2}{5} - \frac{8}{25x} + \ldots$$

$\therefore$ The asymptote is $y = x + \frac{2}{5}$;

(i) Now if $A = -\frac{8}{25}$ and $x$ have same sign $\Rightarrow$ $x < 0$. **Then the curve lie above the asymptote.**

(ii) Now if $A = -\frac{8}{25}$ and $x$ have opposite sign $\Rightarrow$ $x > 0$. **Then the curve lie below the asymptote.**

**EXAMPLE 2** *For the curve* $y = x + \frac{1}{x}$ *show,*

*(i) The curve lies above the asymptote* $y = x$, *if* $x > 0$

*(ii) The curve lies below the asymptote* $y = x$, *if* $x < 0$

**SOLUTION** The given curve is, $y = x + \frac{1}{x}$, is of the form

$$y = mx + c + \frac{A}{x} + \frac{B}{x^2} + \frac{C}{x^3}\ldots$$



Scanned by CamScanner

Thus, $y = x$ is the asymptote to $y = x + \frac{1}{x}$.

(i) Now if $A = 1$ and $x$ have same sign $\Rightarrow x > 0$, **then the curve lies above the asymptote.**

(ii) Now if $A = 1$ and $x$ have opposite sign $\Rightarrow x < 0$, **then the curve lies below the asymptote.**

## 3.2 SINGULAR POINTS

Here, we shall discuss the following

(i) Multiple points
(ii) Double points
Types of double points :
(a) Node (b) Cusp (c) Isolated point
(iii) Tangent at the origin.
(iv) Necessary conditions for existence of double points.
(v) Types of cusps.

### 3.2 (i) Multiple points

A point on a curve is said to be a multiple point of order $r$, if $r$ branches of the curve pass through this point.

If $P$ is the multiple point of order $r$, then there will be $r$ tangents at $P$, one of each of the $r$ branches. These $r$ tangents may be real, imaginary, distinct, coincident.

### 3.2 (ii) Double points

A point on a curve is said to be a double point of the curve, if two branches of the curve pass through this point.

Double points have two tangents, they may be real, imaginary, distinct or coincident.

#### Types of Double points

**(a) Node**

If the two branches of a curve pass through the double point and the tangents to them at the point are real and distinct, then the double point is called **a node** as shown in Fig. 3.7.

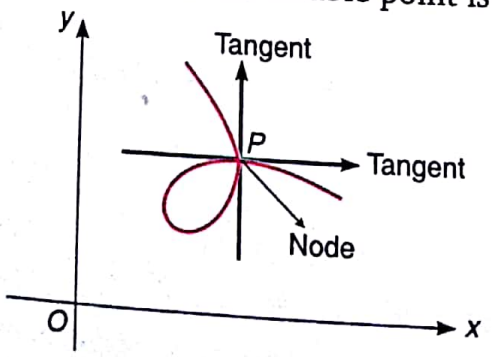


Fig. 3.7

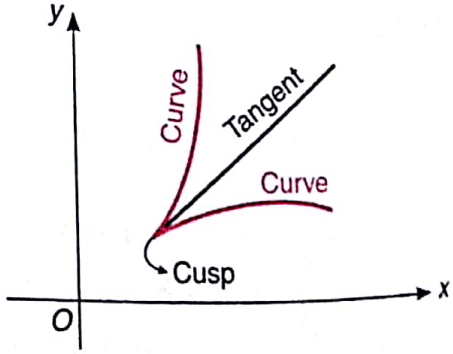


Fig. 3.8

**(b) Cusp**

If the two branches of the curve pass through the double point and the tangent to them are the point is real and coincident, then the double point is called **cusp** as shown in Fig. 3.8.



Scanned by CamScanner

**Cusps :**

The graph of a continuous function $y = f(x)$ has a cusp at a point $x = c$ if the concavity is same on the both side of $c$ and either.

1. $\lim_{x \to c^-} f'(x) = \infty$ and $\lim_{x \to c^+} f'(x) = -\infty$

**OR**

2. $\lim_{x \to c^-} f'(x) = -\infty$ and $\lim_{x \to c^+} f'(x) = \infty$ shown as:

1. $\lim_{x \to c^-} f'(x) = \infty$ and $\lim_{x \to c^+} f'(x) = -\infty$

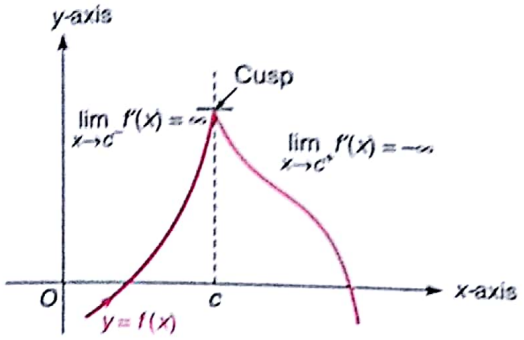


Fig. 3.9

2. $\lim_{x \to c^-} f'(x) = -\infty$ and $\lim_{x \to c^+} f'(x) = \infty$

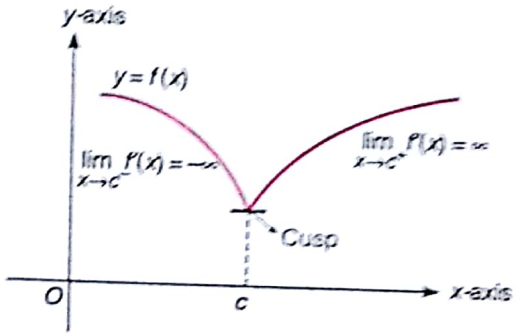


Fig. 3.10

**Note** A cusp can either be a local maximum (1) or a local minima as in (2).

**(c) Isolated point**

If there are no real point on the curve in the neighbourhood of a point $P$ is called an **isolated or a conjugate point.**

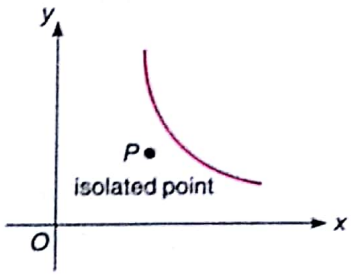


Fig. 3.11

## 3.2 (iii) Tangent at the origin

If an algebraic curve passes through the origin, the equation of tangent or tangents at the origin is obtained by equating to zero the lowest degree terms in the equation of the curve.

**EXAMPLE 1** *Show that the curve* $y^2 = 4x^2 + 9x^4$ *has a node at origin and hence, sketch.*

**SOLUTION** The equation of the curve is,

$$y^2 = 4x^2 + 9x^4 \qquad \ldots(i)$$



Scanned by CamScanner

It passes through the origin.
Now, equating to zero the lowest degree terms of the given curve, *i.e.*,

$$y^2 - 4x^2 = 0$$

$$\Rightarrow \quad y = 2x \quad \text{and} \quad y = -2x$$

There are two real and distinct tangents $y = 2x$ and $y = -2x$. Thus, two branches of curve passes through origin (0, 0).

$\therefore$ origin is node.

Now to sketch; ...(ii)

(iii) Symmetric about $x$-axis, $y$-axis and origin.

(iv) As $x \to 0 \Rightarrow y \to 0$

(v) Domain $\in R$.

(vi) Range $\in R$.

Here, we shall discuss the behaviour of $y = x\sqrt{4 + 9x^2}$, $x \geq 0$ and use symmetry to construct $y^2 = x^2(4 + 9x^2)$.

(vii) $2y\dfrac{dy}{dx} = 8x + 36x^3 = 4x(2 + 9x^2)$

$$\Rightarrow \quad \frac{dy}{dx} > 0 \quad \text{for all} \quad x, y > 0$$

(viii) Also,

$$\left(\frac{dy}{dx}\right)^2 + y\frac{d^2y}{dx^2} = 4 + 54x^2$$

$$\Rightarrow \quad \frac{d^2y}{dx^2} > 0 \quad \text{for all } x$$

Thus, the graph for $y^2 = x^2(4 + 9x^2)$

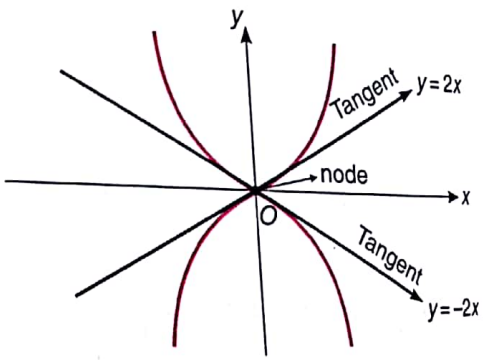


Fig. 3.12

**EXAMPLE 2** *Show origin is a conjugate point for*

$$x^4 + y^3 + 2x^2 + 3y^2 = 0$$

**SOLUTION** The given curve is, $x^4 + y^3 + 2x^2 + 3y^2 = 0$

It passes through origin.

$\therefore$ To find equation of tangent at origin equating the lowest degree term to zero.

*i.e.*,

$$2x^2 + 3y^2 = 0$$

$$\Rightarrow \quad y = \pm i\sqrt{\frac{2}{3}}\,x$$

which are imaginary tangents.

Hence, **origin is a conjugate point of the curve.**

## 3.2 (iv) Necessary conditions for the existence of double points

Let $(x, y)$ be a point on the given curve $f(x, y) = 0$.

The necessary and sufficient conditions for $(x, y)$ to be a double points are:

$$\boldsymbol{f = 0, \quad \frac{\partial f}{\partial x} = 0, \quad \frac{\partial f}{\partial y} = 0 \quad \text{at} \quad (x, y)}$$



Scanned by CamScanner

Now, if $\frac{\partial^2 f}{\partial x\,\partial y}$, $\frac{\partial^2 f}{\partial x^2}$ and $\frac{\partial^2 f}{\partial y^2}$ are not all zero, then,

(i) Double point will be a node if

$$\left(\frac{\partial^2 f}{\partial x\,\partial y}\right)^2 - \left(\frac{\partial^2 f}{\partial x^2}\right)\left(\frac{\partial^2 f}{\partial y^2}\right) > 0$$

or $$f_{xy}^2 - f_{xx} f_{yy} > 0$$

(ii) The double point will be an isolated point, if

$$f_{xy}^2 - f_{xx} f_{yy} < 0$$

(iii) The double point will be a cusp if

$$f_{xy}^2 - f_{xx} f_{yy} = 0.$$

Here, if $f_{xx} = f_{xy} = f_{yy} = 0$ at $(x, y)$, then it will be a multiple point of order greater than 2.

**EXAMPLE 1** *For the curve* $x^3 + x^2 + y^2 - x - 4y + 3 = 0$, *find the double point and hence, whether the point is node or isolated point.*

**SOLUTION** Let $f(x, y) = x^3 + x^2 + y^2 - x - 4y + 3 = 0$

$\therefore$ $f_x = 3x^2 + 2x - 1$

$f_y = 2y - 4$ for a double point $f_x = 0$, $f_y = 0$

$\therefore$ $f_x = 0 \Rightarrow 3x^2 + 2x - 1 = 0$

or $x = \frac{1}{3}, -1$

$f_y = 0 \Rightarrow 2y - 4 = 0 \Rightarrow y = 2$

$\therefore$ Possible double points are $\left(\frac{1}{3}, 2\right)$, $(-1, 2)$

$\because$ $f\left(\frac{1}{3}, 2\right) \neq 0$ and $f(-1, 2) = 0$

$\therefore$ **$f(-1, 2)$ is a double point.**

$f_{xx} = 6x + 2 \Rightarrow f_{xx}$ at $(-1, 2) = -4$

$f_{xy} = 0 \Rightarrow f_{xy}$ at $(-1, 2) = 0$

$f_{yy} = 2 \Rightarrow f_{yy}$ at $(-1, 2) = 2$

$\therefore$ $f_{xy} - f_{xx} f_{yy} = 0 - (-4)(2) = 8 > 0$

$\therefore$ **$(-1, 2)$ may be node.**

For shifting origin to $(-1, 2)$, substitute $x = X - 1$, $y = Y + 2$ in the given equation, we get,

$$X^3 - 2X^2 + Y^2 = 0$$

or $$Y = \pm X\sqrt{2 - X}$$

For numerically small values of $X$, $Y$ is real.

$\therefore$ **$(-1, 2)$ is a node on the given curve.**





Scanned by CamScanner

**EXAMPLE 2** *For the curve* $x^3 + 2x^2 + 2xy - y^2 + 5x - 2y = 0$, *find the double point and hence, check whether node, cusp or isolated point.*

**SOLUTION** Let $f(x, y) = x^3 + 2x^2 + 2xy - y^2 + 5x - 2y = 0$ ...(i)

$$f_x = \frac{\partial f}{\partial x} = 3x^2 + 4x + 2y + 5$$

$$f_y = \frac{\partial f}{\partial y} = 2x - 2y - 2$$

$$f_{xx} = \frac{\partial^2 f}{\partial x^2} = 6x + 4$$

$$f_{xy} = \frac{\partial^2 f}{\partial x\, \partial y} = 2$$

$$f_{yy} = \frac{\partial^2 f}{\partial y\, \partial x} = -2$$

For double points $f_x = f_y = f = 0$

$f_x = 0 \Rightarrow 3x^2 + 4x + 2y + 5 = 0$ ...(ii)

$f_y = 0 \Rightarrow 2x - 2y - 2 = 0$

or $2y = 2x - 2$ ...(iii)

Solving Eqs. (ii) and (iii), we get $3x^2 + 4x + 2x - 2 + 5 = 0$

$\Rightarrow$ $x = -1$

also $x = -1, \quad y = -2$ satisfies the given equation.

$\therefore$ **(– 1, – 2) is a double point.**

At $(-1, -2)$, $f_{xx} = 6(-1) + 4 = -2$

$f_{xy} = 2, \quad f_{yy} = -2$

$\therefore$ $f_{xy}^2 - f_{xx} f_{yy}$ at $(-1, -2) = 0$

$\therefore$ $(-1, -2)$ may be a cusp.

For shifting the origin to $(-1, -2)$ substitute $x = X - 1, y = Y - 2$ in the given equation.

$$(X-1)^3 + 2(X-1)^2 + 2(X-1)(Y-2) - (Y-2)^2 + 5(X-1) - 2(Y-2) = 0$$ ...(iv)

or $X^3 - X^2 + 2XY - Y^2 = 0$

$\therefore$ $Y = X \pm X\sqrt{X}$

$Y$ is real for all positive value of $X$.

$\therefore$ Two branches of (iv) pass through origin.

$\therefore$ Two branches of (i) pass through $(-1, -2)$.

$\Rightarrow$ **(– 1, – 2) is a cusp.**

**EXAMPLE 3** *Find for the curve* $y^2 = x \sin x$ *origin is node, cusp or isolated point.*

**SOLUTION** Let $f(x, y) = y^2 - x \sin x$

$f_x = -\sin x - x \cos x$

$f_y = 2y$

$f_{xx} = -\cos x + x \sin x - \cos x$



Scanned by CamScanner

$$f_{xy} = 0$$
$$f_{yy} = 2$$

$\therefore$ **at** $x = 0$ : $f_{xx} = -2,\ f_{xy} = 0,\ f_{yy} = 2$

$\therefore$ $f_{xy}^2 - f_{xx} f_{yy}$ at $(0, 0)$

$\Rightarrow$ $0 + 2(2) = 4 > 0$

$f_{xy}^2 - f_{xx} f_{yy} > 0$ $\therefore$ **origin is node.**

## 3.2 (v) Types of cusps

When two branches of a curve pass through a cusp and the tangents at cusp are coincident. Therefore, normal to the branches at a cusp would also be coincident.

Cusp can be of five kinds

### (a) Single cusp

If the branches of the curve lie on the same side of the common normal, then the cusp is called a single cusp.

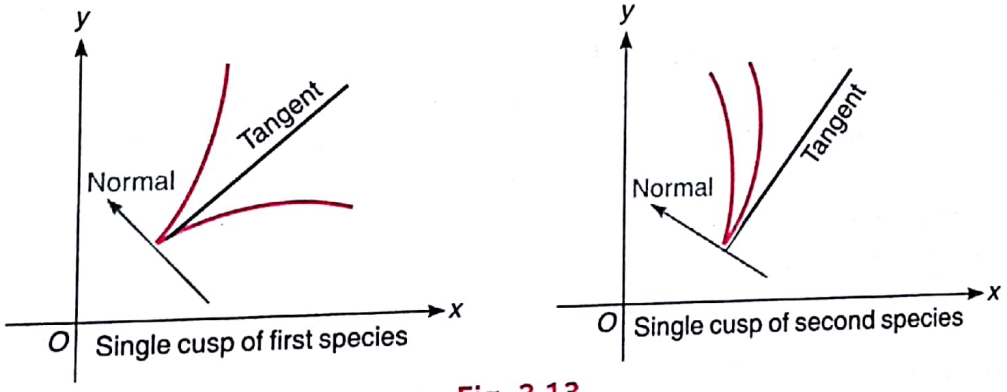


Fig. 3.13

### (b) Double cusp

If the branches of the curve lie on the both sides of the common normal, then the cusp is called double cusp.

Here, both the branches of the curve lie on the both sides of common tangent, then the cusp is of first kind.

Also if, the branches of the curve lie on the same side of the common tangent, then the cusp is called **cusp of second species or Ramphoid cusp.**

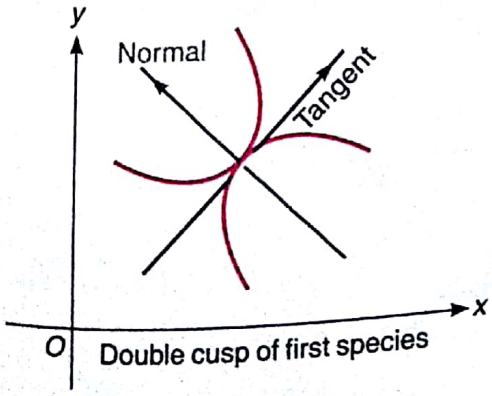


Fig. 3.14

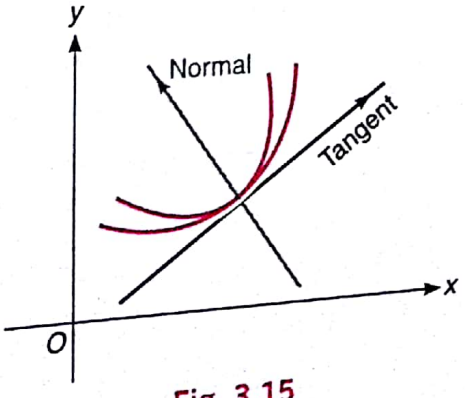


Fig. 3.15





Scanned by CamScanner

### (c) Point of oscu-inflexion

A double cusp of both the species is called a point of oscu-inflexion.

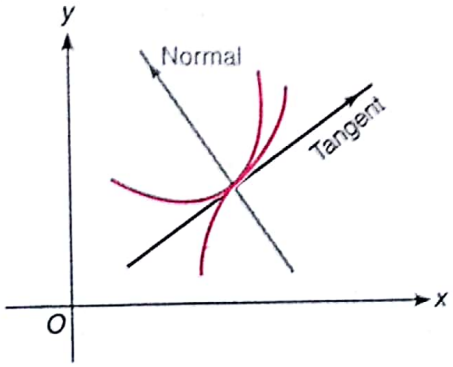


Fig. 3.16

**EXAMPLE 1** *Sketch the curve* $y^2(a + x) = x^2(a - x)$.

**SOLUTION** Here, the curve is

$$y^2(a + x) = x^2(a - x) \quad \ldots(i)$$

1. The curve is **symmetrical about *x*-axis**.
2. Curve passes through origin and cuts the $x$-axis at a point $(a, 0)$.
3. Equating to zero the lowest degree terms of Eq. (i), we get the tangents at origin.

$$y^2 = x^2 \quad \text{or} \quad y = \pm x$$

$\therefore$ **origin is node.**

4. Equating to zero the highest degree term, we get the asymptote

$$x + a = 0, \quad i.e., \quad x = -a.$$

5. From Eq. (i)

$$y = \pm x\sqrt{\frac{a - x}{a + x}}$$

$\therefore$ $y$ exists when $-a < x \leq a \Rightarrow$ Domain $\in (-a, a]$.

6. As $x$ increases from 0 to $a \Rightarrow y$ increases upto a point then decreases to zero.

$\Rightarrow$ $y$ increases when $x \in [0, a]$

$y$ decreases when $x \in (-a, 0]$

Thus, $y^2(a + x) = x^2(a - x)$ could be plotted as;

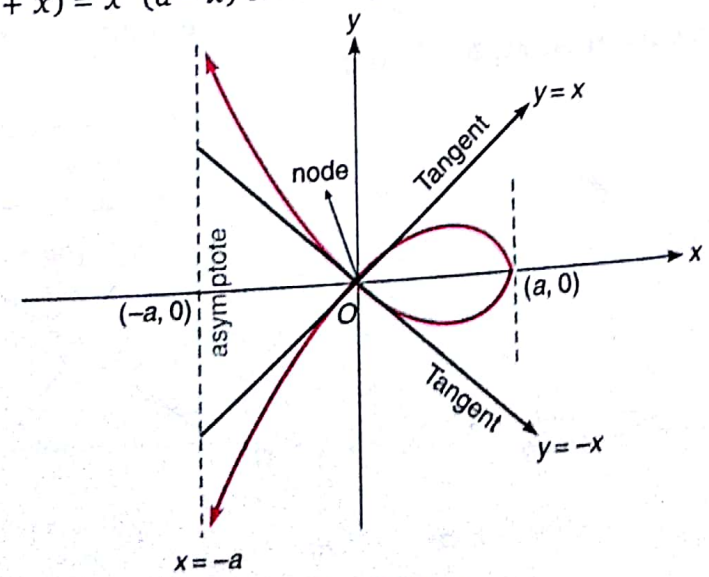


Fig. 3.17



Scanned by CamScanner

## 3.3 REMEMBER FOR TRACING CARTESIAN EQUATION

### 1. Check symmetry

(a) A curve is symmetrical about $x$-axis, *i.e.*, $y$ is replaced by $-y$ and curve remains same.

(b) A curve is symmetrical about $y$-axis, *i.e.*, $f(-x) = f(x)$.

(c) A curve is symmetrical about $y = x$, *i.e.*, on interchanging $x$ and $y$ curve remains same.

(d) A curve is symmetrical about $y = -x$. *i.e.*, on interchanging $x$ by $-y$ and $y$ by $-x$ curve remains same.

(e) The curve is symmetrical in opposite quadrants, *i.e.*, $f(-x) = -f(x)$.

### 2. Check for origin

Find whether origin lies on the curve or not.
If yes, check for multiple points (See Art. 3.2).

### 3. Point of intersection with x-axis and y-axis

Put $x = 0$ and find $y$, put $y = 0$ and find $x$. Also obtain the tangents at such points.

### 4. Asymptotes

Find the point at which asymptote meets the curve and equation of asymptote (see Art. 3.1)

### 5. Domain and range

To check in which part the curve lies.

### 6. Monotonicity and maxima minima

Find $\frac{dy}{dx}$ and check the interval in which $y$ increases or decreases and the point at which it attains maximum or minimum.

### 7. Concavity and convexity

The interval in which,

$$\frac{d^2y}{dx^2} > 0$$

and

$$\frac{d^2y}{dx^2} < 0$$

Using all the above results we can sketch the curve

$$y = f(x).$$





Scanned by CamScanner

## SOME MORE SOLVED EXAMPLES

**EXAMPLE 1** *Sketch the curve* $y^2(a^2 + x^2) = x^2(a^2 - x^2)$

**SOLUTION** Here, the curve is $y^2 = \dfrac{x^2(a^2 - x^2)}{(a^2 + x^2)}$

1. The curve is symmetric about $x$-axis and $y$-axis {as on replacing $y$ by $-y$ curve remains same and on replacing $x$ by $-x$ curve remains same thus, symmetric about $x$ and $y$-axis respectively).
2. It passes through origin and $y = \pm x$ are two tangents at origin. **Thus, the origin is node.**
3. It meets $x$-axis at $(a, 0)$, $(0, 0)$ and $(-a, 0)$ and meets $y$-axis at $(0, 0)$ only.
   The tangents at $(a, 0)$ and $(-a, 0)$ are $x = a$ and $x = -a$ respectively.
4. The curve has no asymptote.
5. Here, $y = \pm x\sqrt{\dfrac{a^2 - x^2}{a^2 + x^2}}$

   $\therefore$ Domain $\in [-a, a]$
6. $$\frac{dy}{dx} = \frac{a^4 - 2a^2x^2 - x^4}{(a^2 + x^2)^{3/2}(a^2 - x^2)^{1/2}}$$

   $$\frac{dy}{dx} \to \infty \quad \text{as} \quad x \to \pm a$$

   Also $$\frac{dy}{dx} = 0 \quad \text{when} \quad a^4 - 2a^2x^2 - x^4 = 0$$

   *i.e.*, $$\frac{dy}{dx} = \frac{a^4 - 2a^2x^2 - x^4}{(a^2 + x^2)^{3/2}(a^2 - x^2)^{1/2}}$$

   $$= \frac{-\{x^4 + 2a^2x^2 + a^4 - 2a^4\}}{(a^2 + x^2)^{3/2}(a^2 - x^2)^{1/2}}$$

   $$= \frac{-\{(x^2 + a^2)^2 - (\sqrt{2}a^2)^2\}}{(a^2 + x^2)^{3/2}(a^2 - x^2)^{1/2}}$$

   $$= \frac{-\{x - \sqrt{(-1 + \sqrt{2})}a\}\{x + \sqrt{(-1 + \sqrt{2})}a\}\{x^2 + (1 + \sqrt{2})a^2\}}{(a^2 + x^2)^{3/2}(a^2 - x^2)^{1/2}}$$

   $\Rightarrow$ $$\frac{dy}{dx} = \begin{cases} 0; & x = \pm\sqrt{(-1 + \sqrt{2})}\,a \\ +\text{ve}; & x \in (-\sqrt{(-1 + \sqrt{2})}\,a, \sqrt{(-1 + \sqrt{2})}\,a) \\ -\text{ve}; & x \in (-a, -\sqrt{(-1 + \sqrt{2})}\,a) \text{ or } (\sqrt{(-1 + \sqrt{2})}\,a, a) \end{cases}$$

   *i.e.*, $y$ increasing when $x \in (-\sqrt{(-1 + \sqrt{2})}\,a, \sqrt{(-1 + \sqrt{2})}\,a)$

   and $y$ decreases when $x \in (-a, -\sqrt{(-1 + \sqrt{2})}\,a)$ or $(\sqrt{(-1 + \sqrt{2})}\,a, a)$



Scanned by CamScanner

**OR**

$\frac{dy}{dx} > 0$, when $x \in (-(0.6)\,a, (0.6)\,a)$

$\frac{dy}{dx} < 0$, when $x \in (-a, -(0.6)\,a)$ or $((0.6)\,a, a)$

where $\sqrt{-1+\sqrt{2}} = (0.6)_{\text{approx}}$

Thus, the curve for $y^2(a^2+x^2) = x^2(a^2-x^2)$

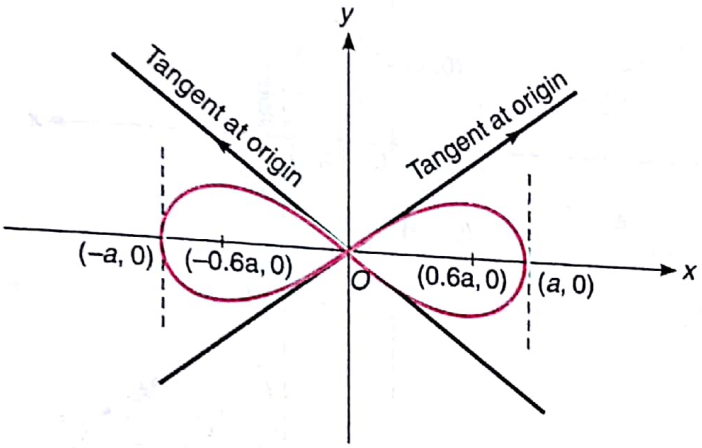


Fig. 3.18

**EXAMPLE 2** *Sketch the curve* $y^2(x-a) = x^2(a+x)$.

**SOLUTION** Here, the curve is given by $y^2 = \frac{x^2(a+x)}{(x-a)}$

1. Symmetrical about $x$-axis only.
2. It passes through origin and $y^2 + x^2 = 0$, *i.e.*, $y = \pm ix$ are two imaginary tangents at origin. Thus, origin is **isolated point**.
3. It meets $x$-axis at $(-a, 0)$, $(0, 0)$ and $y$-axis at $(0, 0)$.
   The tangent at $(-a, 0)$ is $x = -a$.
4. $y = \pm(x-a)$ and $x = a$ are three asymptote.
5. $$y^2 = \frac{x^2(x+a)}{(x-a)} \Rightarrow y = \pm x\sqrt{\frac{x+a}{x-a}}$$

   Thus, for domain; $\frac{x+a}{x-a} \geq 0$ and $x \neq a$

   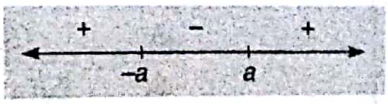
   

   *i.e.*, $x \leq -a$ and $x > a$

   or Domain $\in (-\infty, -a] \cup (a, \infty) \cup \{0\}$
6. $$\frac{dy}{dx} = \pm\frac{x^2 - ax - a^2}{(x-a)^{3/2}(x+a)^{1/2}} = \pm\frac{\left\{x - \frac{1}{2}(1+\sqrt{5})a\right\}\left\{x - \frac{1}{2}(1-\sqrt{5})a\right\}}{(x-a)^{3/2}(x+a)^{1/2}}$$

   $\Rightarrow$ $\frac{dy}{dx} > 0$, when $x \in (-\infty, -a] \cup \left[\frac{1}{2}(1+\sqrt{5})a, \infty\right)$



Scanned by CamScanner

$$\frac{dy}{dx} < 0, \quad \text{when} \quad x \in \left(a, \frac{1}{2}(1+\sqrt{5})\,a\right]$$

Thus, the curve;

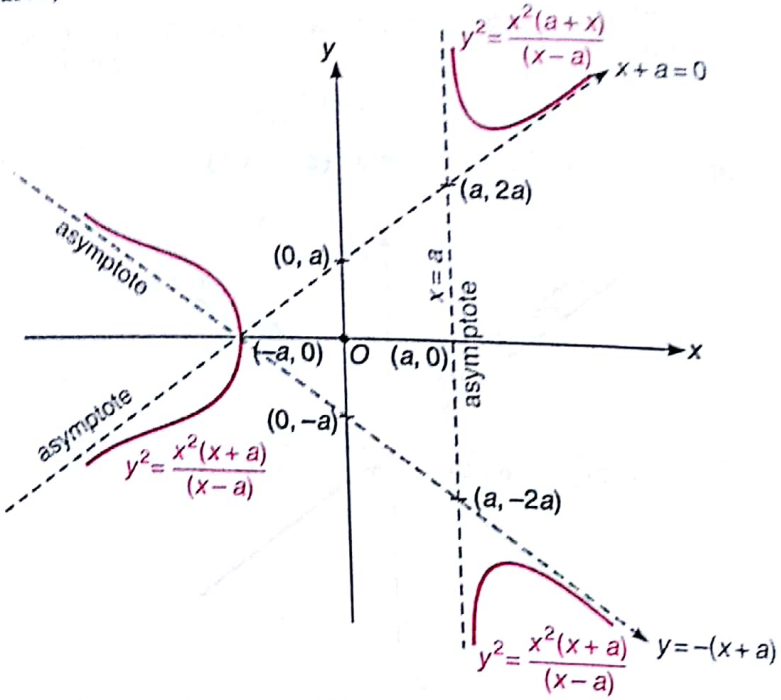


Fig. 3.19

**EXAMPLE 3** *Sketch the curve* $y^2 = (x-1)(x-2)(x-3)$.

**SOLUTION** Here, $y^2 = (x-1)(x-2)(x-3)$

1. Symmetrical about $x$-axis.
2. It does not pass through origin.
3. It meets $x$-axis at (1, 0) (2, 0) and (3, 0) but it does not meet $y$-axis.
4. No asymptote.
5. For domain:

$$\Rightarrow \quad (x-1)(x-2)(x-3) \geq 0$$

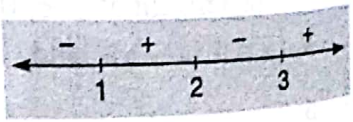


6. **Domain** $\in$ **[1, 2]** $\cup$ **[3, ∞)**

$$y = \pm\sqrt{(x-1)(x-2)(x-3)}$$

$$\therefore \quad \frac{dy}{dx} = \pm\frac{(3x^2 - 12x + 11)}{2\sqrt{(x-1)(x-2)(x-3)}} = \pm\frac{3\left(x - \frac{6-\sqrt{3}}{3}\right)\left(x - \frac{6+\sqrt{3}}{3}\right)}{2\sqrt{(x-1)(x-2)(x-3)}}$$

$$= \pm\frac{3(x-1.42)(x-2.5)}{2\sqrt{(x-1)(x-2)(x-3)}} \quad \left\{\text{as } \frac{6-\sqrt{3}}{3} = 1.42 \text{ and } \frac{6+\sqrt{3}}{3} = 2.5/\text{approx}\right\}$$

$$\Rightarrow \quad \frac{dy}{dx} > 0, \quad \text{when} \quad x \in (1, 1.42) \cup (3, \infty)$$

$$\frac{dy}{dx} < 0, \quad \text{when} \quad x \in (1.42, 2)$$

Scanned by CamScanner

Thus, the curve $y^2 = (x-1)(x-2)(x-3)$

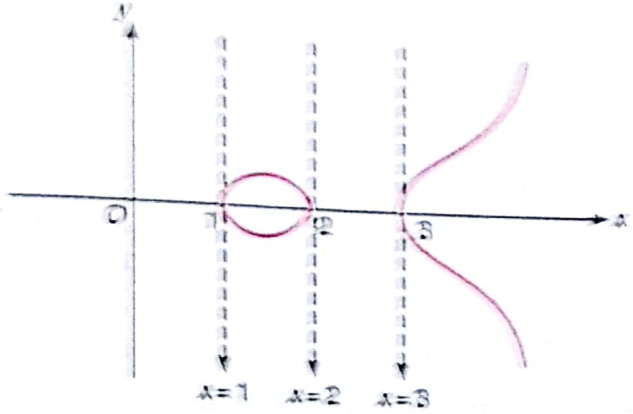


Fig. 3.20

**EXAMPLE 4** *Sketch the curve* $y^2x^2 = x^2 - a^2$.

**SOLUTION** Here, $y^2 = \dfrac{x^2 - a^2}{x^2}$

1. Symmetrical about both the axis.
2. It does not pass through origin.
3. $x$-intercepts are $(a, 0)$ and $(-a, 0)$
   The tangent at $(a, 0)$ is $x = a$ and the tangent at $(-a, 0)$ is $x = -a$.
4. $y = \pm 1$ are the two asymptotes.
5. $$y = \pm \frac{\sqrt{x^2 - a^2}}{x} \quad \Rightarrow \quad \text{Domain} \in (-\infty, -a] \cup [a, \infty)$$
   $$\frac{dy}{dx} = \pm \frac{a^2}{x^2\sqrt{x^2 - a^2}} \quad \Rightarrow \quad \frac{dy}{dx} > 0, \quad \text{when} \quad x \in (-\infty, -a) \cup (a, \infty)$$

Thus, the curve for $y^2 = \dfrac{x^2 - a^2}{x^2}$ is,

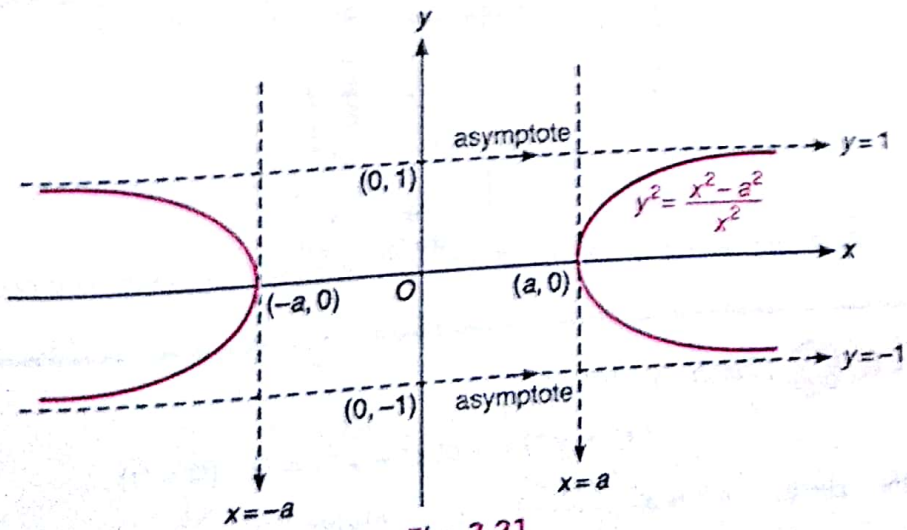


Fig. 3.21



Scanned by CamScanner

**EXAMPLE 5** *Sketch the curve* $y^2(x^2-1) = 2x-1$.

**SOLUTION** Here, $y^2 = \dfrac{2x-1}{x^2-1}$

1. Symmetrical about $x$-axis.
2. It does not pass through origin.
3. It meets $x$-axis in $\left(\frac{1}{2}, 0\right)$ and $y$-axis in $(0, 1)$ and $(0, -1)$ respectively.

   The tangent at $\left(\frac{1}{2}, 0\right)$ is $x = \frac{1}{2}$.
4. $x = 1$, $x = -1$ and $y = 0$ are three asymptotes.
5. $y^2 = \dfrac{2x-1}{x^2-1} \Rightarrow$ Domain $\in \left(-1, \frac{1}{2}\right] \cup (1, \infty)$
6. $y = \pm\sqrt{\dfrac{2x-1}{x^2-1}} \Rightarrow \dfrac{dy}{dx} = \pm\left(\dfrac{-x^2+x+1}{(2x-1)^{1/2}(x^2-1)^{3/2}}\right)$

   $\Rightarrow \dfrac{dy}{dx} < 0$ when $x \in \left(-1, \frac{1}{2}\right] \cup (1, \infty)$

   $\therefore$ **$y$ is decreasing in its domain.**

Thus, the graph for $y^2 = \dfrac{2x-1}{x^2-1}$ is,

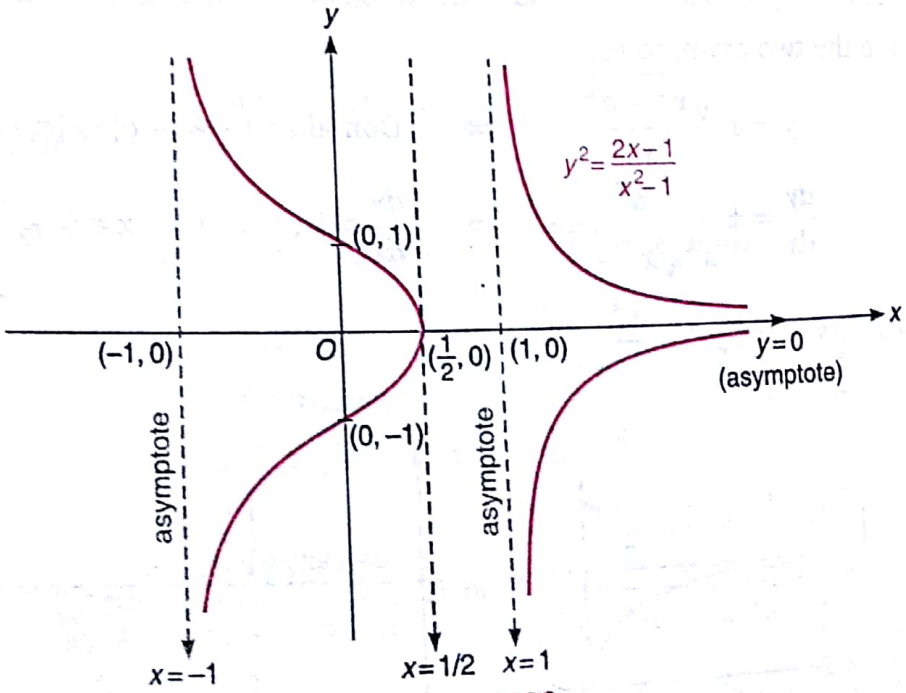


Fig. 3.22

**EXAMPLE 6** *Sketch the curve :*

$$(x^2+y^2)x - a(x^2-y^2) = 0; \quad (a>0)$$

**SOLUTION** Here, $y^2 = x^2\left(\dfrac{a-x}{a+x}\right)$



Scanned by CamScanner

1. Symmetric about $x$-axis.
2. Origin lies on the curve and $y = \pm x$ are two tangents at origin. So, origin is node.
3. $x$-intercept are $(0, 0)$ and $(a, 0)$. The tangent at $(a, 0)$ is $x = a$.
4. $x = -a$ is the only asymptote.
5. $$y = \pm x\sqrt{\frac{a-x}{a+x}}$$

   $\therefore$ Domain $\in (-a, a]$
6. $$\frac{dy}{dx} = \pm \frac{a^2 - ax - x^2}{(a+x)\sqrt{a^2 - x^2}}$$

$\Rightarrow \frac{dy}{dx} > 0$, when $x \in \left(-a, \frac{-1+\sqrt{5}}{2}a\right)$

$\Rightarrow \frac{dy}{dx} < 0$, when $x \in \left(\frac{-1+\sqrt{5}}{2}a, a\right)$.

Thus, the graph for

$y^2 = x^2\left(\frac{a-x}{a+x}\right)$ as shown in Fig. 3.23.

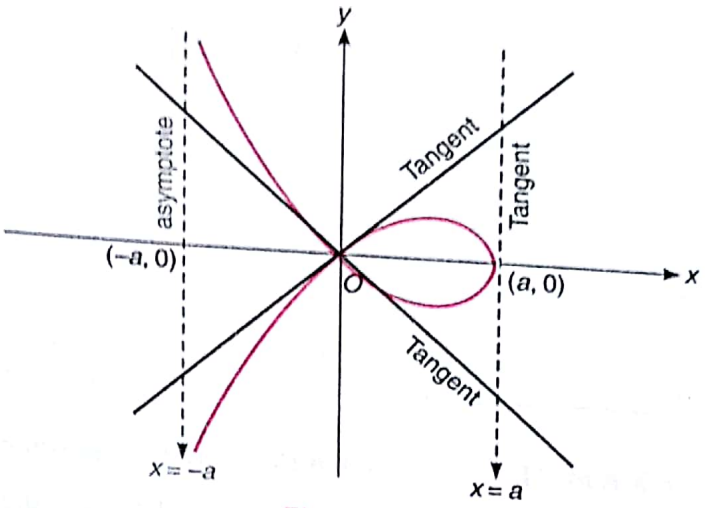

Fig. 3.23

**EXAMPLE 7** *Sketch the curve* $x^3 + y^3 = 3ax^2$ $(a > 0)$.

**SOLUTION** Here, $x^3 + y^3 = 3ax^2$

1. No line of symmetry.
2. Origin is cusp and $x = 0$ is tangent.
3. $x$-intercept, $(0, 0)$ $(3a, 0)$

   The tangent at $(3a, 0)$ is $x = 3a$.
4. $y = a - x$ is asymptote and the curve meets asymptote at $\left(\frac{a}{3}, \frac{2a}{3}\right)$.
5. Here;

$$x^3 + y^3 = 3ax^2$$

$\Rightarrow$ $$3ax^2 > 0$$

$\therefore$ $$x^3 + y^3 > 0 \qquad \text{(as, } a > 0\text{)}$$

   *i.e.*, $x$ and $y$ both cannot be negative (thus, curve would not lie in third quadrant).
6. $$y^2\frac{dy}{dx} = x(2a - x)$$

$\Rightarrow$ $\frac{dy}{dx} > 0$, when $x \in (0, 2a)$

$\frac{dy}{dx} < 0$, when $x \in (-\infty, 0) \cup (2a, \infty)$





Scanned by CamScanner

Thus, the curve $y^3 + x^3 = 3ax^2$ is,

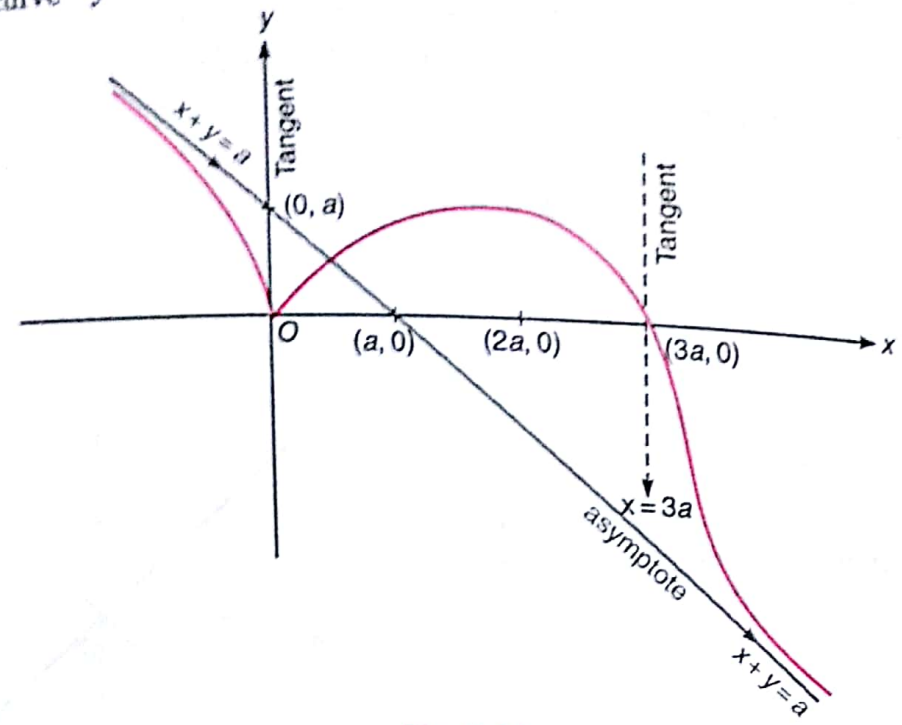


Fig. 3.24

**EXAMPLE 8** *Sketch the curve with parametric equation* $\theta$.

$$x = a(\theta + \sin\theta), \quad y = a(1 + \cos\theta); \quad x \in (-\pi, \pi).$$

**SOLUTION** Here, $x = a(\theta + \sin\theta)$ and $y = a(1 + \cos\theta)$ gives the following table for $x$ and $y$ with $\theta$.

| $\theta$ | $-\pi$ | 0 | $\pi$ |
|---|---|---|---|
| $x$ | $-a\pi$ | 0 | $a\pi$ |
| $y$ | 0 | $2a$ | 0 |

So, that we have,

$$-\pi \le \theta \le 0$$

$\Rightarrow$ $(x, y)$ starting from $(-a\pi, 0)$ moves to the right and upwards to $(0, 2a)$.

$$0 \le \theta \le \pi$$

$\Rightarrow$ the point $(x, y)$ starting from $(0, 2a)$ moves to the right and downward to $(a\pi, 0)$.

Also
$$\frac{dx}{d\theta} = a(1 + \cos\theta)$$

and
$$\frac{dy}{d\theta} = -a\sin\theta$$

Now, $\frac{dx}{d\theta} = 0$ if $\theta = \pi, -\pi$

$$\frac{dy}{dx} = -\frac{\tan\theta}{2},$$



Scanned by CamScanner

except for the values $\mp \pi$ of $\theta$ for which $\frac{dx}{d\theta} = 0$.

Also, tangent at $\theta = \pi$ and $\theta = -\pi$ are $x = \pi$ and $x = -\pi$.

Thus, the curve for $x = a(\theta + \sin\theta)$ and $y = a(1 + \cos\theta)$.

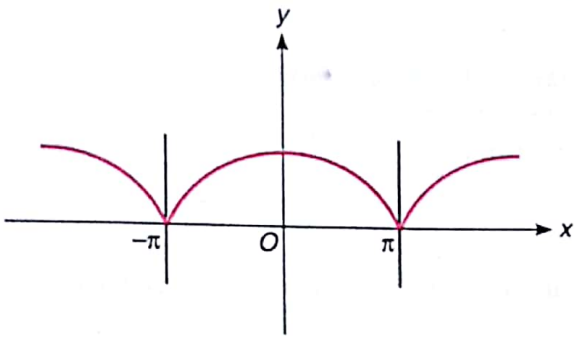


Fig. 3.25

**EXAMPLE 9** *Sketch the curve :* $x^5 + y^5 = 5a^2xy^2$.

**SOLUTION** Here;

1. The curve is symmetrical in opposite quadrants.
2. The curve passes through origin and $x = 0$, $y = 0$ are tangents. Thus, origin is node.
3. It meets coordinate axis at origin.
4. $x + y = 0$ is an asymptote.
5. On transfering to polar coordinates, we get.

$$r^2 = \frac{5a^2 \cos\theta \sin\theta}{\cos^5\theta + \sin^5\theta}$$

when, $\theta = 0$, $r = 0$ when, $\theta = \frac{\pi}{2}$, $r = 0$

As $\theta$ increases from $\frac{\pi}{2}$ to $\frac{3\pi}{4}$, $r^2$ is negative and hence, $r$ is imaginary.

$\therefore$ no portion of the curve lies in this region.

At $\theta = \frac{3\pi}{4}$, $r = \infty$ as $\theta$ increases from $\frac{3\pi}{4}$ to $\pi$ $\Rightarrow$ $r$ decreases from $\infty$ to 0.

$\therefore$ Curve $x^5 + y^5 = 5a^2xy^2$

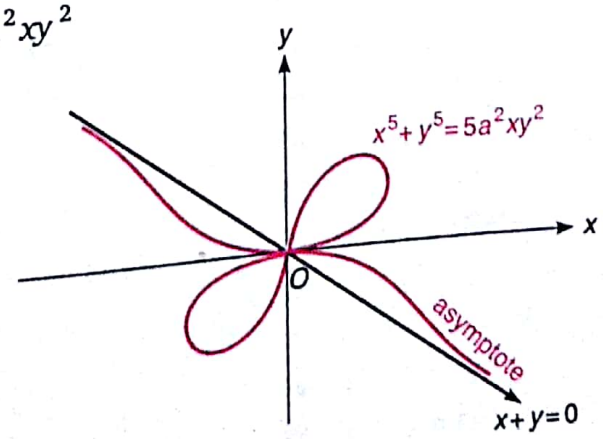


Fig. 3.26





Scanned by CamScanner

**EXAMPLE 10** *Sketch the curve* $y^4 - x^4 + xy = 0$.

**SOLUTION** Here, $y^4 - x^4 + xy = 0$

1. No line of symmetry.
2. It passes through origin two tangents at (0, 0) as $x = 0$ and $y = 0$,
   $\therefore$ **origin is node.**
3. It cuts the coordinate axes at the origin only.
4. $y = x$, $y = -x$ are its asymptotes.
5. Converting into polar coordinates,

$$r^2 = \frac{1}{2}\tan 2\theta$$

6. When, $0 < \theta < \frac{\pi}{4}$ or $0 < 2\theta < \frac{\pi}{2}$ $\Rightarrow$ $r^2$ increases from 0 to $\infty$.

   When, $\frac{\pi}{4} < \theta < \frac{\pi}{2}$ or $\frac{\pi}{2} < 2\theta < \pi$ $\Rightarrow$ $r^2$ is negative,

   $\therefore$ no curve when $\frac{\pi}{4} < \theta < \frac{\pi}{2}$.

Hence, the curve

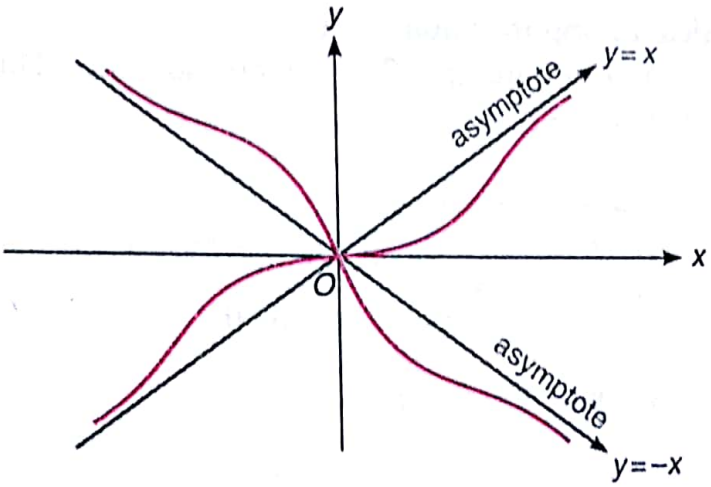


Fig. 3.27

Scanned by CamScanner

## EXERCISE

Plot the Curves :

1. $y = 1 + x^2 - \frac{1}{2}x^4$.
2. $y = (x+1)(x-2)^2$
3. $y = \frac{2}{5}x - \frac{1}{2}x^3 + \frac{1}{10}x^5$.
4. $y = (1-x^2)^{-1}$
5. $y = \frac{x^4}{(1+x)^3}$
6. $y = \frac{(1+x)^4}{(1-x)^4}$
7. $y = \frac{x^2(x-1)}{(x+1)^2}$
8. $y = \frac{x}{(1-x^2)^2}$
9. $y = 2x - 1 + \frac{1}{(x+1)}$
10. $y = \frac{x^2+1}{x^2-1}$
11. $y = \frac{a^2x}{a^2+x^2}$
12. $y^2 = x^2\left(\frac{a+x}{b-x}\right)$
13. $y = \frac{8a^3}{x^2+4a^2}$
14. $y = \frac{\cos x}{\cos 2x}$
15. $y = \text{arc cos}\left(\frac{1-x^2}{1+x^2}\right) = \cos^{-1}\left(\frac{1-x^2}{1+x^2}\right)$
16. $y = \text{arc sin}(\sin x) = \sin^{-1}(\sin x)$
17. $y = \sin(\text{arc sin}\, x)$
18. $y = \text{arc tan}(\tan x)$
19. $y = \text{arc tan}\left(\frac{1}{x}\right)$
20. $y = (x+2)e^{1/x}$
21. $y = \frac{1}{2}(\sqrt{x^2+x+1} - \sqrt{x^2-x+1})$
22. $y = \sqrt{x^2+1} - \sqrt{x^2-1}$
23. $y = (x+2)^{2/3} - (x-2)^{2/3}$
24. $y = (x+1)^{2/3} + (x-1)^{2/3}$
25. $y^2 = 8x^2 - x^4$
26. $y^2 = (x-1)(x-2)(x-3)$
27. $y^2 = \frac{x-1}{x+1}$
28. $y^2 = \frac{x^2(1-x)}{(1+x)^2}$
29. $y^2 = x^4(x+1)$
30. $x^2(y-2)^2 + 2xy - y^2 = 0$
31. $x = \frac{1}{4}(t+1)^2,\ y = \frac{1}{4}(t-1)^2$
32. $x = \frac{t^2}{1-t^2},\quad y = \frac{1}{1+t^2}$
33. $x = \frac{t^2}{t-1},\ y = \frac{t}{t^2-1}$
34. $x = -5t^2 + 2t^5,\ y = -3t^2 + 2t^3$
35. $x = \frac{t^2+1}{4(1-t)},\ y = \frac{t}{t+1}$
36. $x = \frac{(t+2)^2}{(t+1)},\ y = \frac{(t-2)^2}{t-1}$
37. $x = \frac{t-t^2}{1+t^2},\ y = \frac{t^2-t^3}{1+t^2}$
38. $x^3 + y^3 = 3axy$, where $a > 0$.
39. $(x-a)^2(x^2+y^2) = b^2x^2$, where $a, b > 0$.
40. $x^{2/3} + y^{2/3} = a^{2/3}$, where $a > 0$
41. $x^6 + 2x^3y = y^3$
42. $4y^2 = 4x^2y + x^5$
43. $x^4 + 2y^3 = 4x^2y$
44. $x^3 - 2x^2y - y^2 = 0$
45. $x^2y^2 + y = 1$
46. $x^3 + y^3 = 3x^2$
47. $y^5 + x^4 = xy^2$
48. $x^4 - y^4 + xy = 0$
49. $x^5 + y^5 = xy^2$
50. $x = a\sin 2\theta(1+\cos 2\theta)$,
$y = a\cos 2\theta(1-\cos 2\theta)$



Scanned by CamScanner

# Hints and Solutions

## INTRODUCTION OF GRAPHS

**1.** (i)

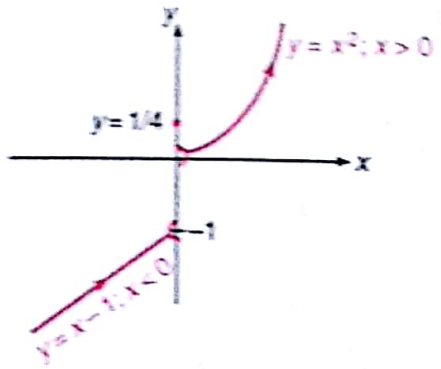


(ii)

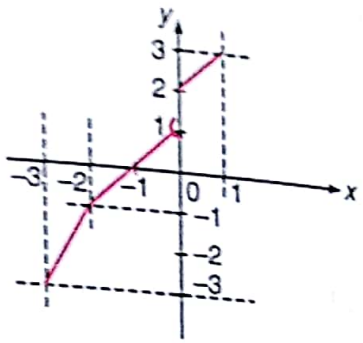


**2.** (i)

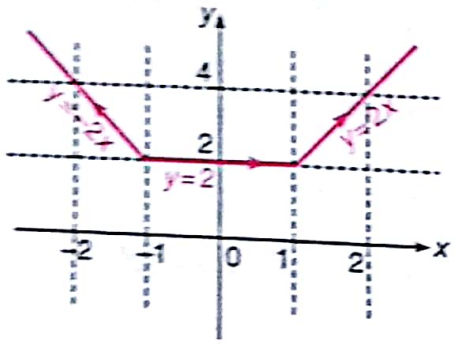


$$\text{Here; } f(x)=\begin{cases}-2x; & x<-1\\ 2; & -1\le x\le 1\\ 2x; & x>1\end{cases}$$

(ii)

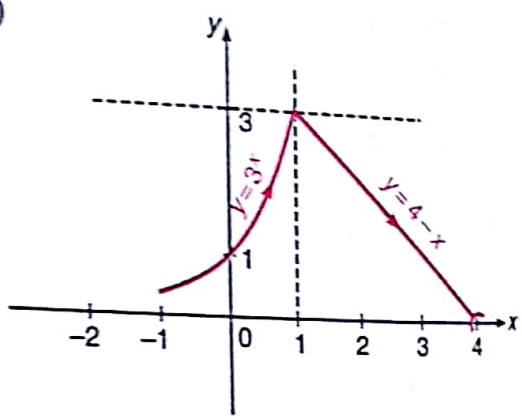


(iii)

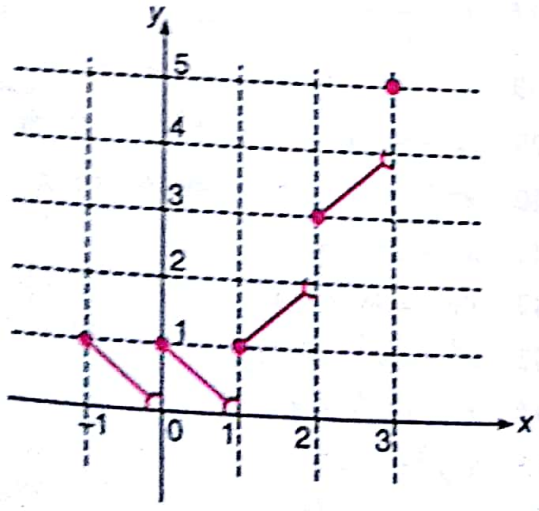


$$\text{Here, } f(x)=\begin{cases}-x; & -1\le x<0\\ -x+1; & 0\le x<1\\ x; & 1\le x<2\\ x+1; & 2\le x<3\\ 5; & x=3\end{cases}$$

(iv)

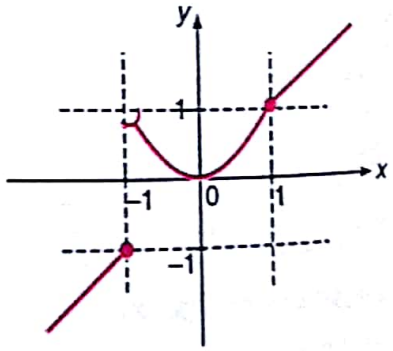


$$\text{Here, } f(x)=\begin{cases}x^4; & -1<x<1\\ x; & x\le -1 \text{ or } x\ge 1\end{cases}$$



Scanned by CamScanner

3. We know, $y = x^2 + x + 1$ is shown as;

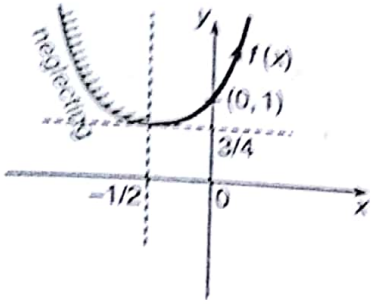


Graph for $f(x)$

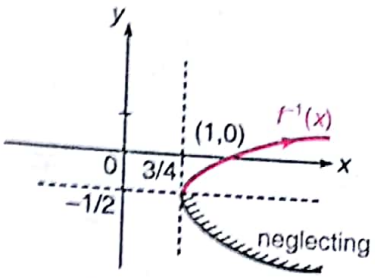


Graph for $f^{-1}(x)$

From above figures it is clear that the graph would exists only when; $x \geq -\frac{1}{2}$.

i.e., inverse for $f(x) = x^2 + x + 1$ would exists only when $\boldsymbol{x \geq -\frac{1}{2}}$.

4.

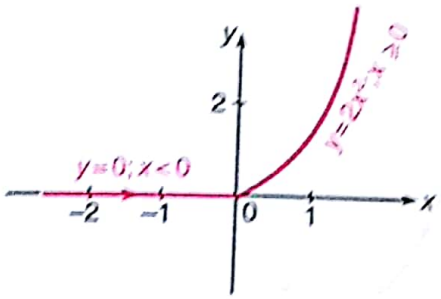


Here, $f(x) = \begin{cases} 2x^2; & x \geq 0 \\ 0; & x \leq 0 \end{cases}$

5.

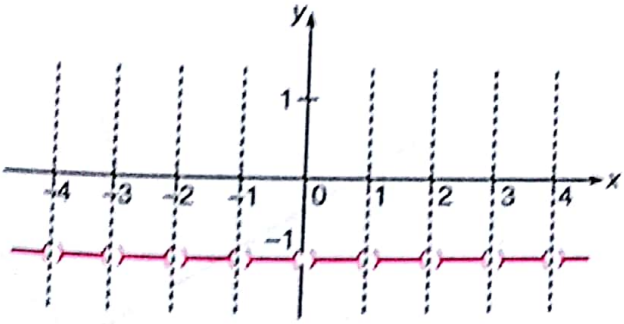


Here, $f(x) = [[x] - x] = [x] + [-x]$

$$= \begin{cases} x - x; & x \in \text{integer} \\ [x] + (-1 - [x]); & x \notin \text{integer} \end{cases}$$

$$= \begin{cases} 0; & x \in \text{integer} \\ -1; & x \notin \text{integer} \end{cases}$$

6.

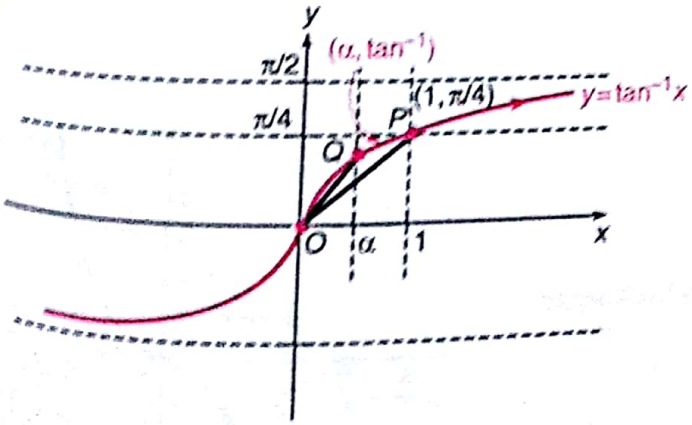


From figure;

Slope of $OP$ < Slope of $OQ$.

$$\Rightarrow \quad \frac{\frac{\pi}{4} - 0}{1 - 0} < \frac{\tan^{-1}\alpha - 0}{\alpha - 0}$$

$$\Rightarrow \quad \frac{\tan^{-1}\alpha}{\alpha} > \frac{\pi}{4}.$$





Scanned by CamScanner

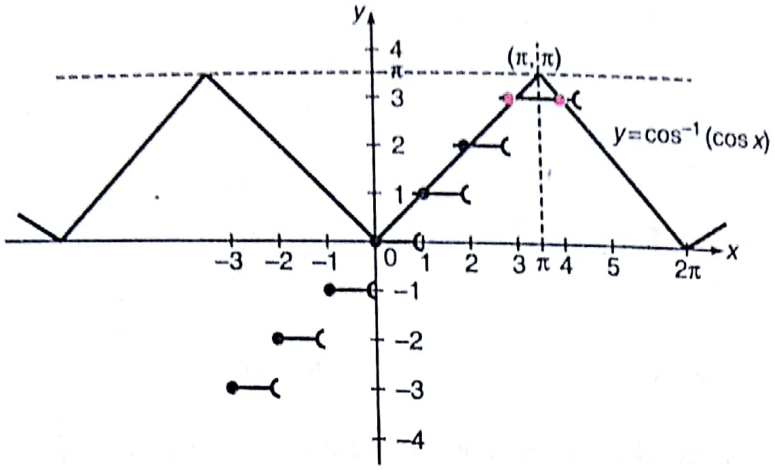


Clearly, the above curves intersect at 5 points;

$\therefore$ number of solutions = 5.

**8.**

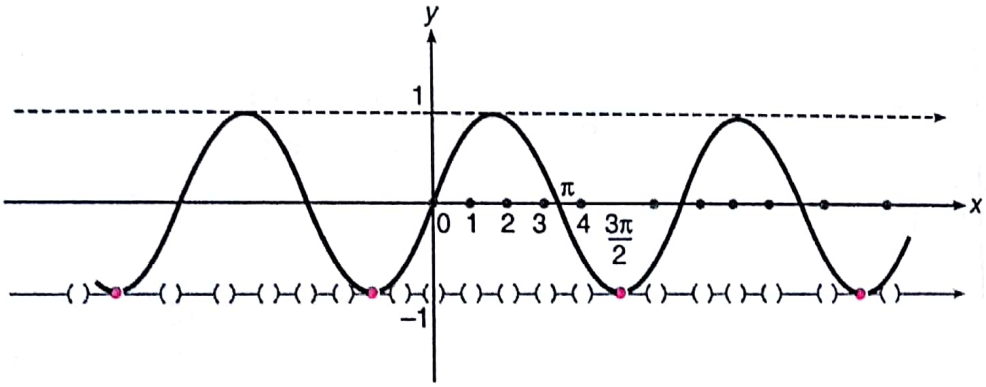


From above figure, number of solutions is infinite.

**9.** Clearly; $\left|\frac{x^2}{x-1}\right| \le 1$

or $x^2 \le |x-1|$

$\Rightarrow$ $x \in \left[\frac{-1-\sqrt{5}}{2}, \frac{-1+\sqrt{5}}{2}\right]$.

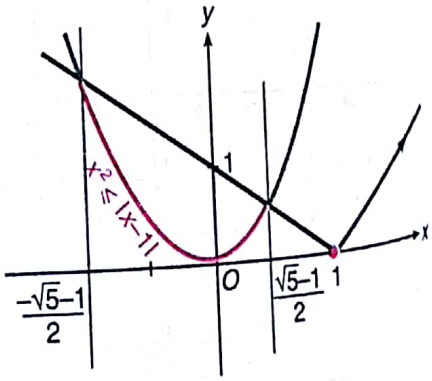


**10.** Here, $x^3 = 3 + [x]$

$\therefore$ to sketch $f(x) = x^3$

and $g(x) = 3 + [x]$

Clearly; from figure the two curves $f(x)$ and $g(x)$ intersects when $g(x) = 4$.

$\therefore$ $f(x) = 4$

$\Rightarrow$ $x^3 = 4$

or $x = 2^{2/3}$.

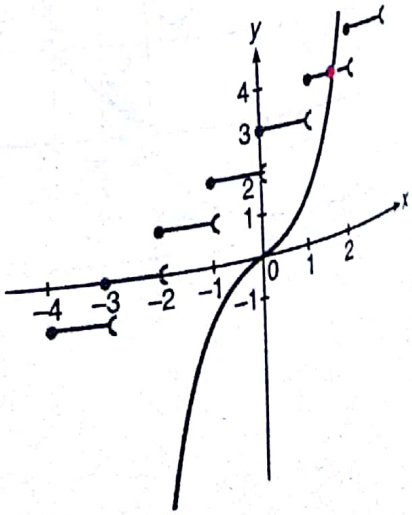




Scanned by CamScanner

**1.** (i)

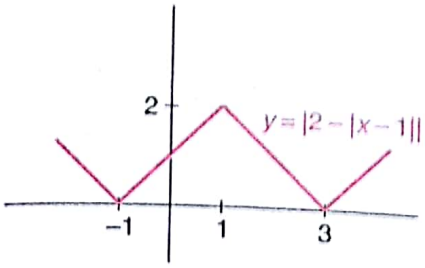


(ii)

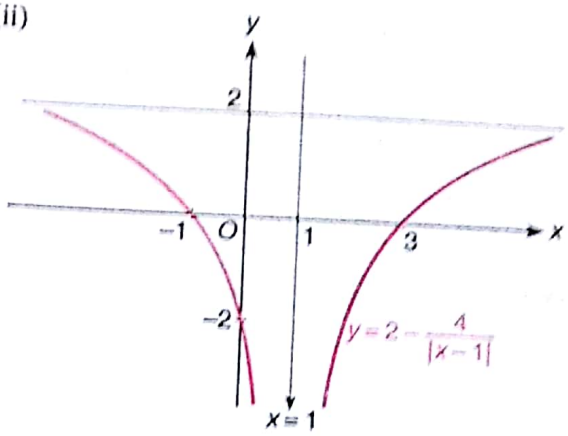


(iii)

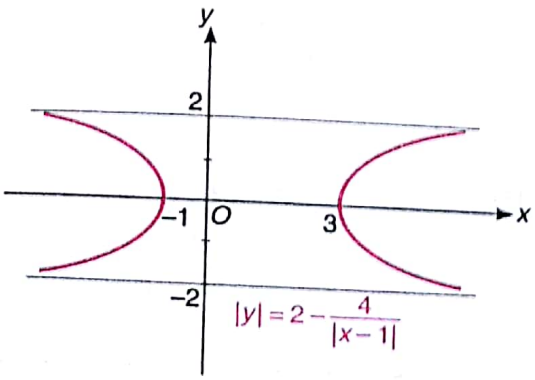


(iv)

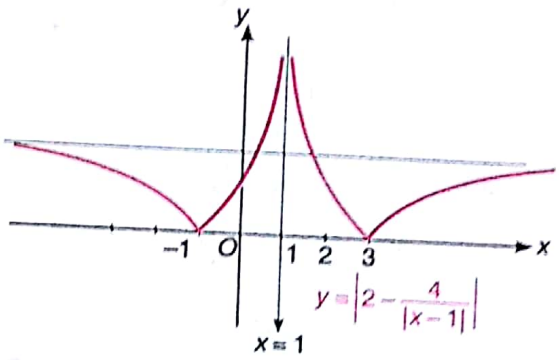


(v)

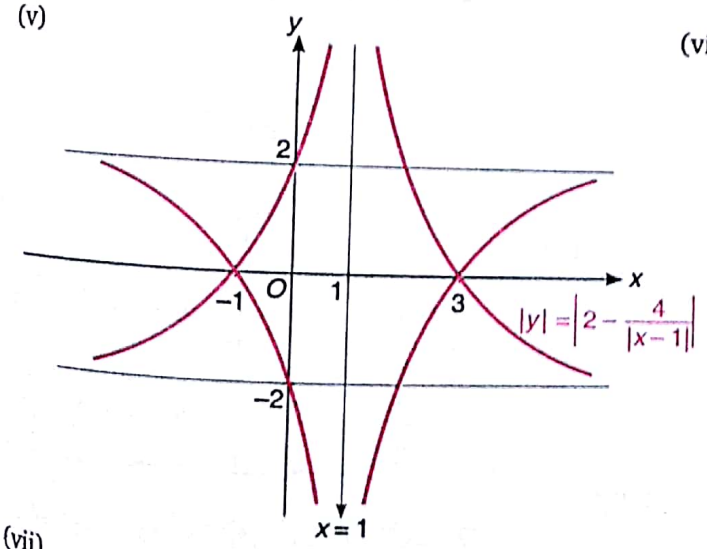


(vi)

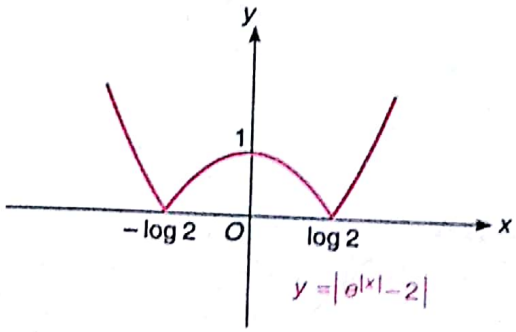


(vii)

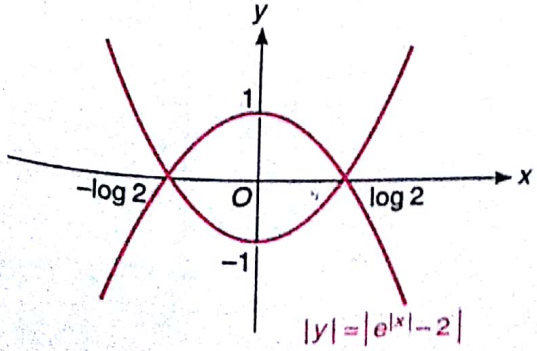


(viii)

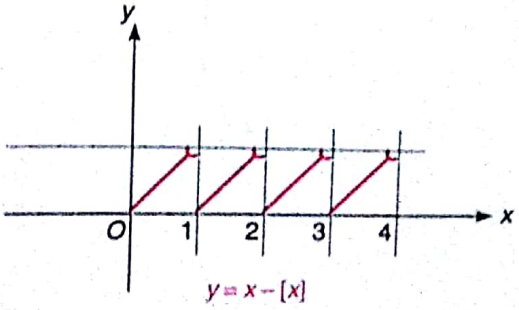




Scanned by CamScanner

(ix)

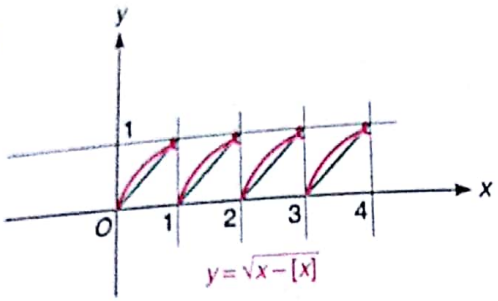


$y = \sqrt{x - [x]}$

(x)

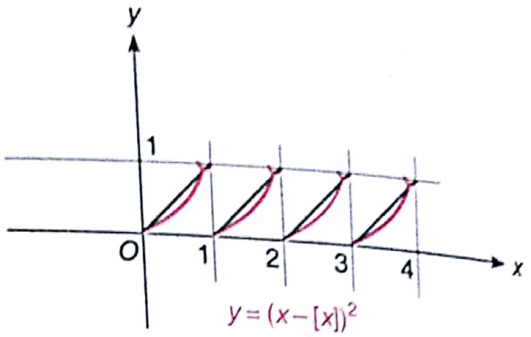


$y = (x - [x])^2$

(xi)

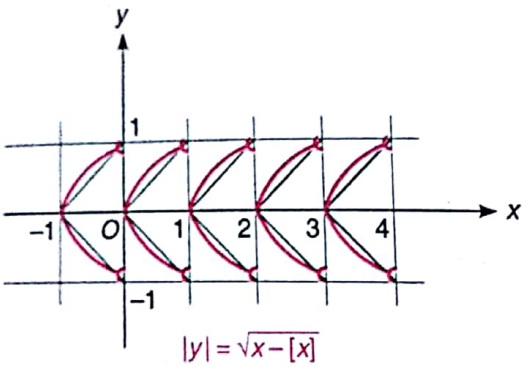


$|y| = \sqrt{x - [x]}$

(xii)

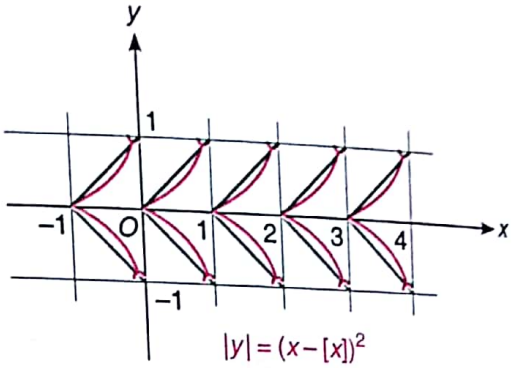


$|y| = (x - [x])^2$

(xiii)

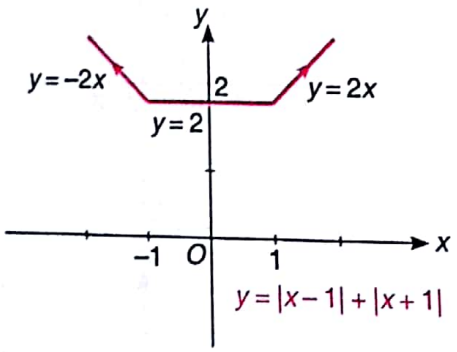


$y = |x - 1| + |x + 1|$

(xiv)

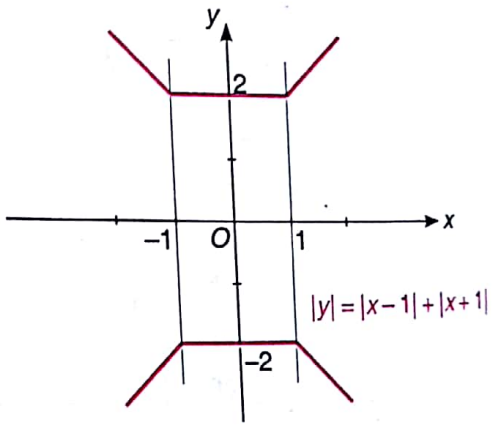


$|y| = |x - 1| + |x + 1|$

(xv)

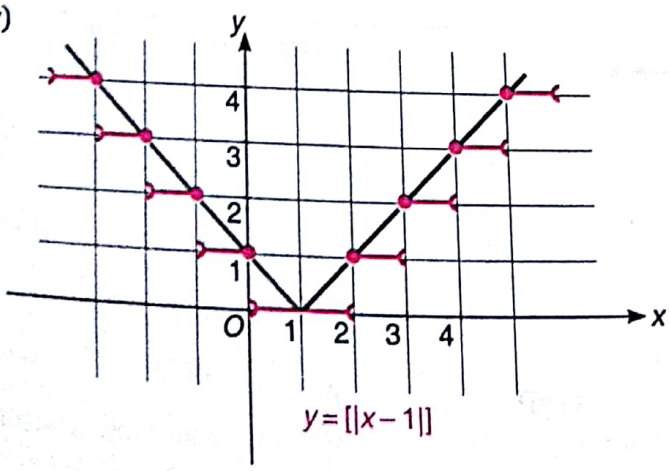


$y = [|x - 1|]$

(xvi)

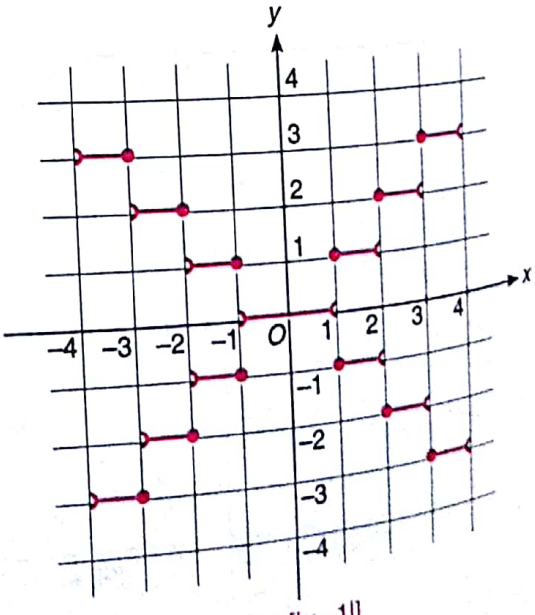


$|y| = [|x - 1|]$



Scanned by CamScanner

(xvii)

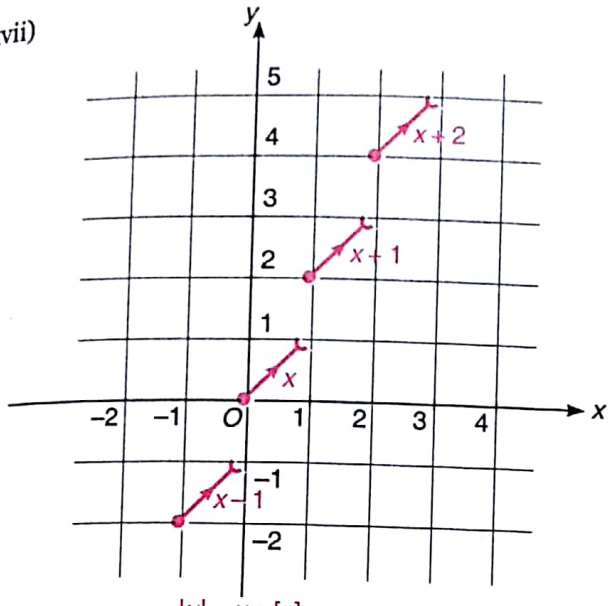


$|y| = x + [x]$

(xviii)

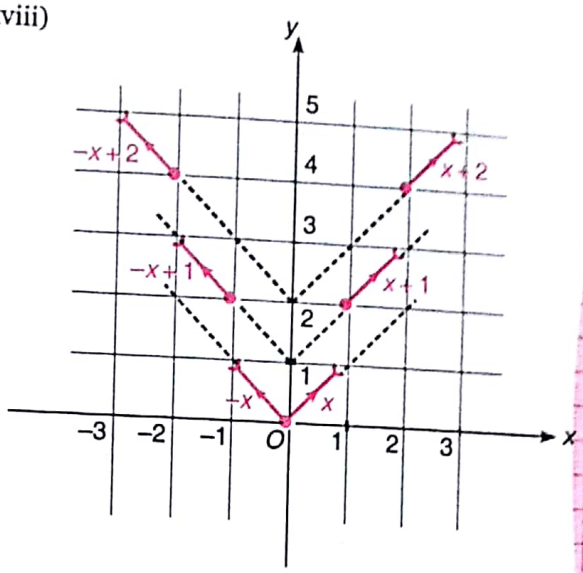


$y = |x| + [|x|]$

(xix)

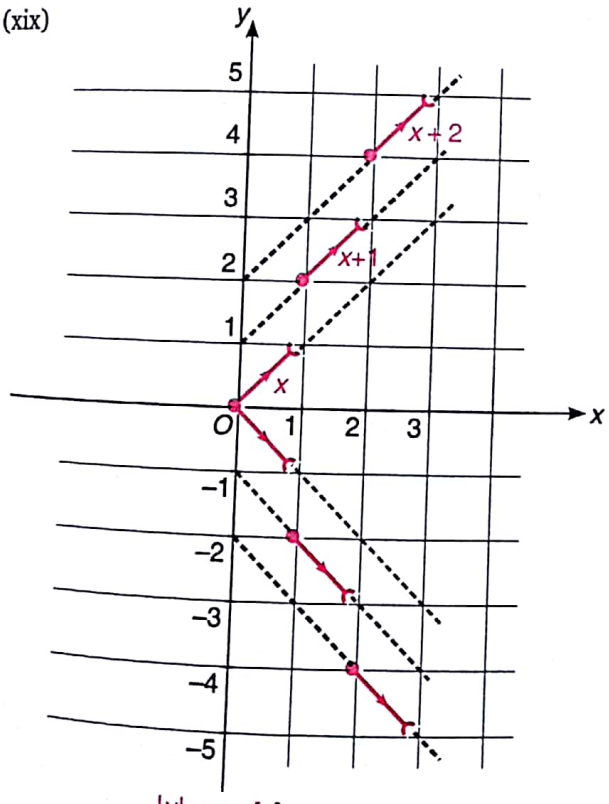


$|y| = x + [x]$

(xx)

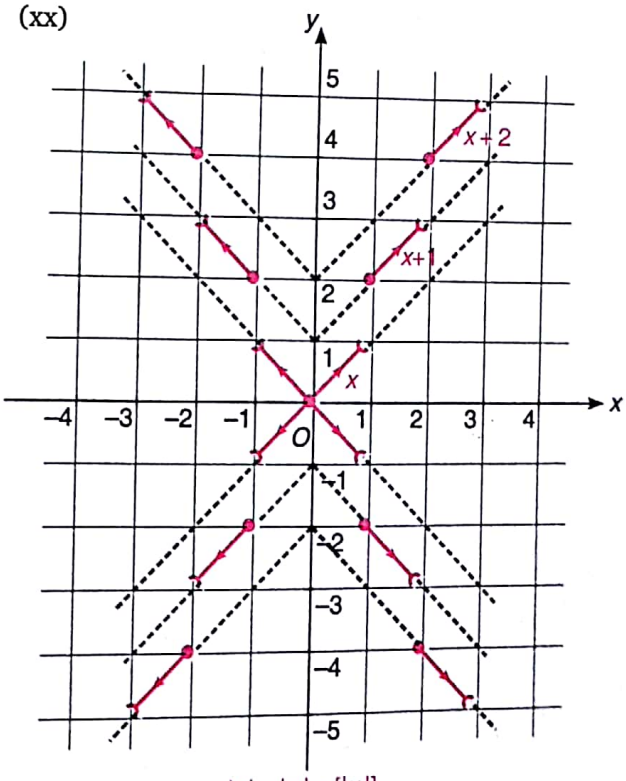


$|y| = |x| + [|x|]$

2. (i)

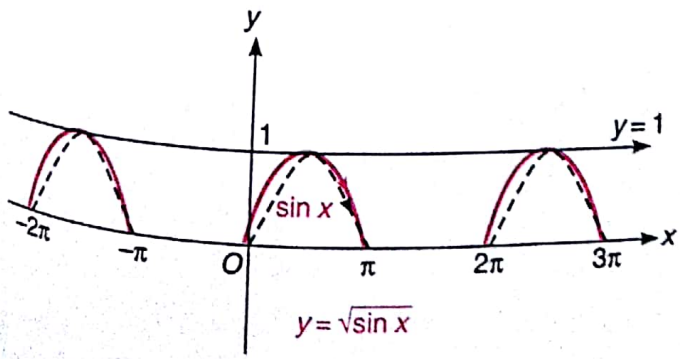


$y = \sqrt{\sin x}$



Scanned by CamScanner

(ii)

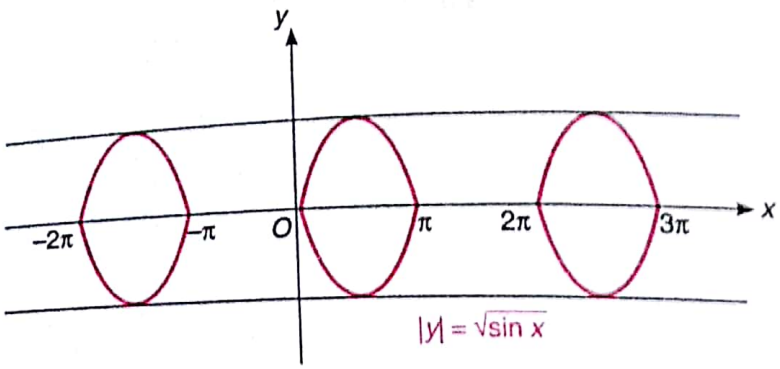


(iii)

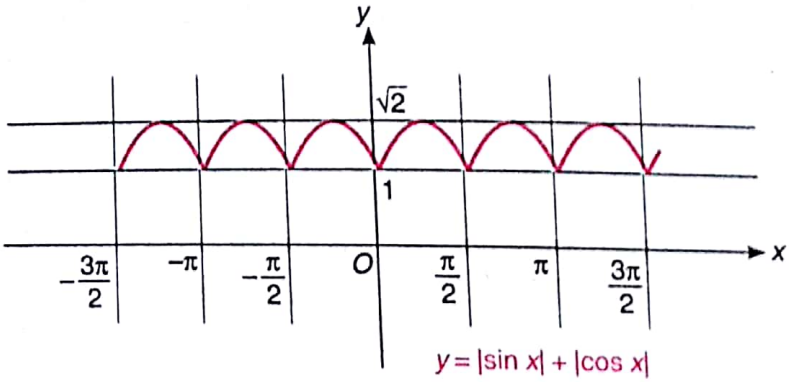


(iv)

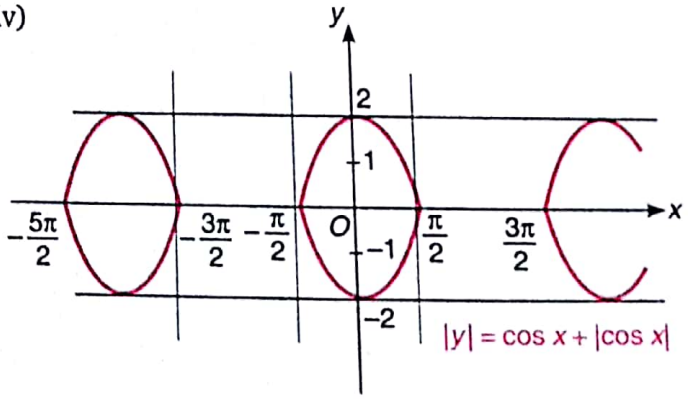


(v)

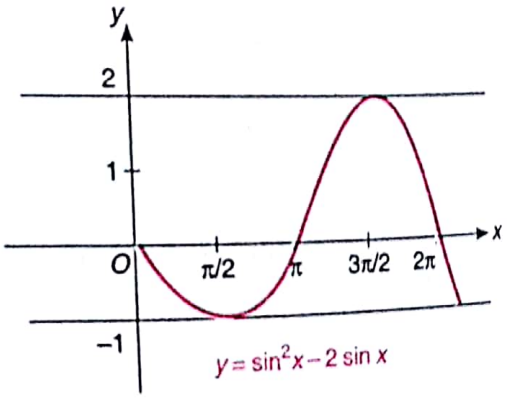


(vi)

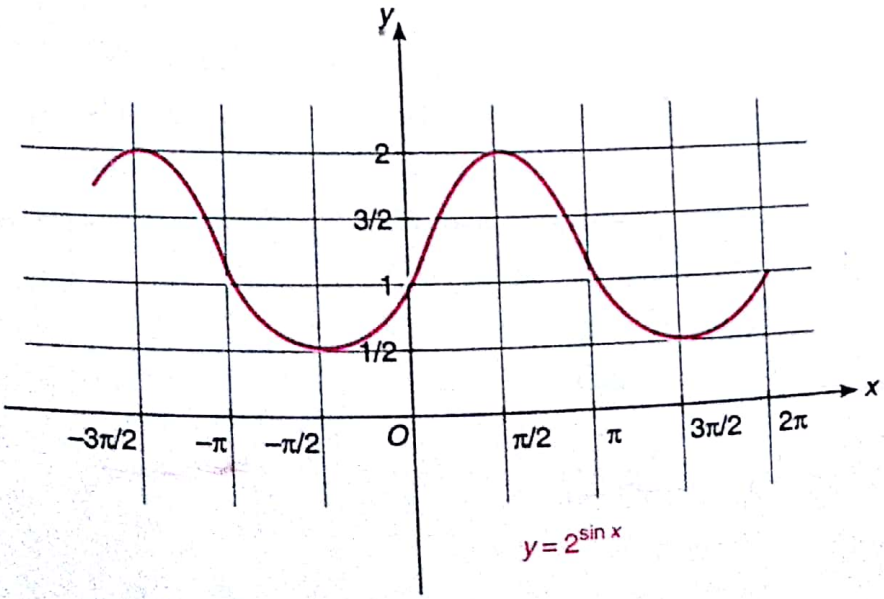


Scanned by CamScanner

(vii)

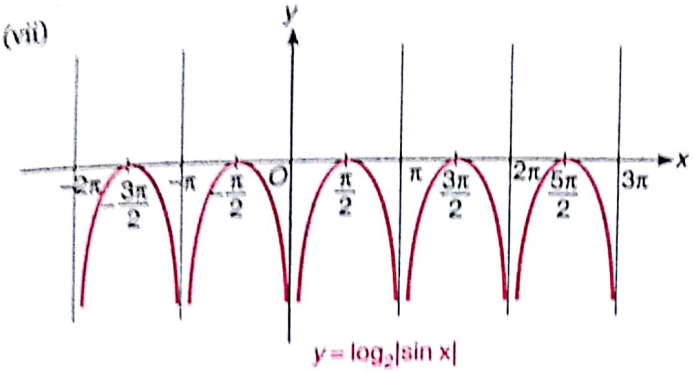


$y = \log_2|\sin x|$

(viii)

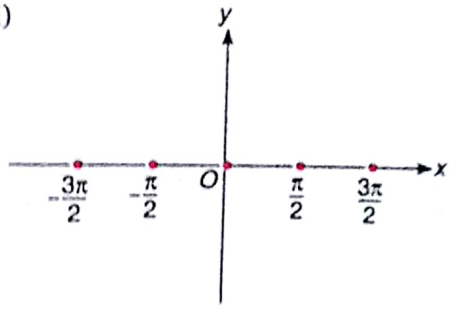


it only represents points

(ix)

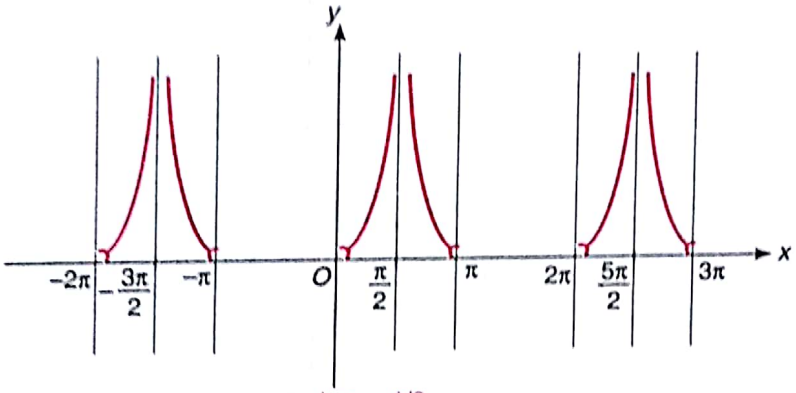


$y = \log_{\sin x} 1/2$

(x)

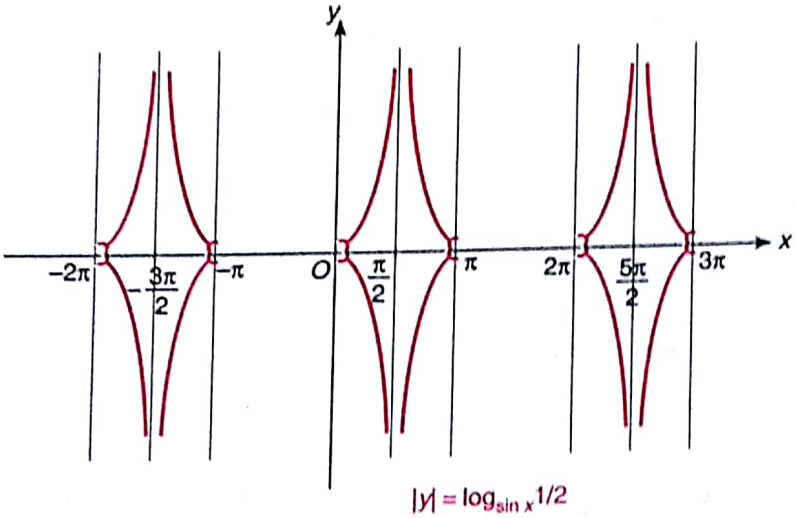


$|y| = \log_{\sin x} 1/2$

3.

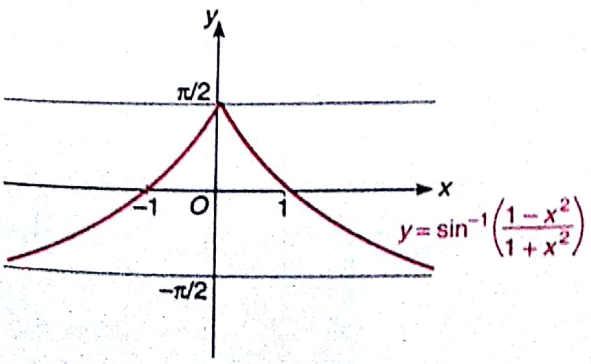


$y = \sin^{-1}\left(\frac{1-x^2}{1+x^2}\right)$

4.

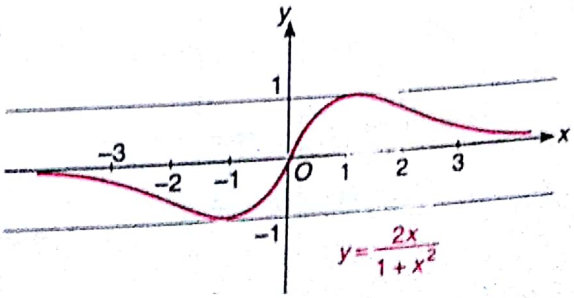


$y = \frac{2x}{1+x^2}$



Scanned by CamScanner

**5.** (i)

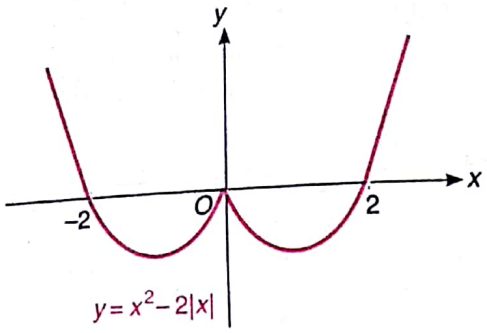


$y = x^2 - 2|x|$

(ii)

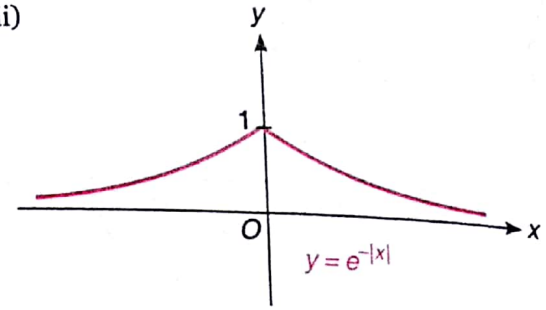


$y = e^{-|x|}$

(iii)

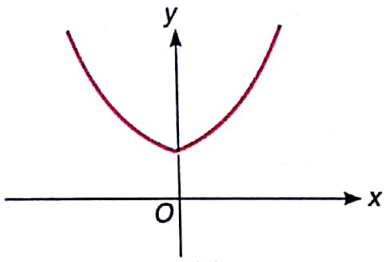


$y = e^{|x|}$

(iv)

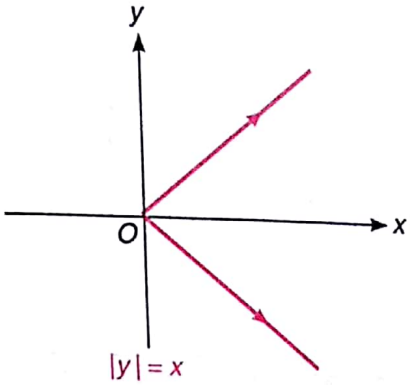


$|y| = x$

(v)

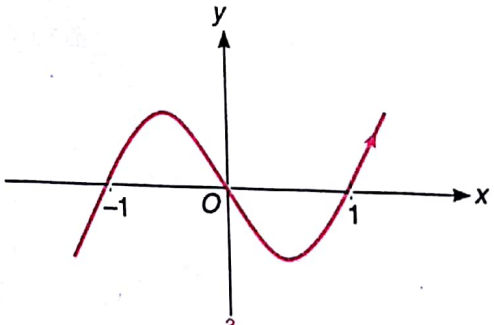


$y = x^3 - x$

(vi)

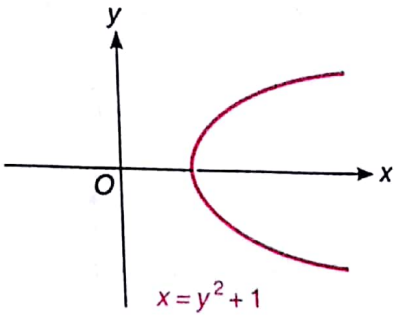


$x = y^2 + 1$

**6.**

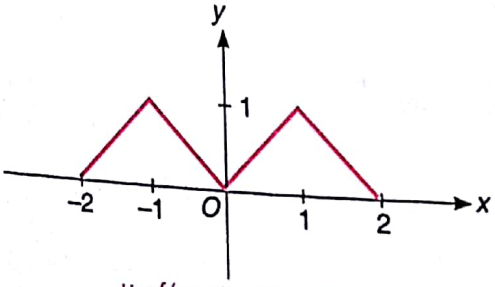


$y = f(x-1) + f(x+1)$

**7.** (i)

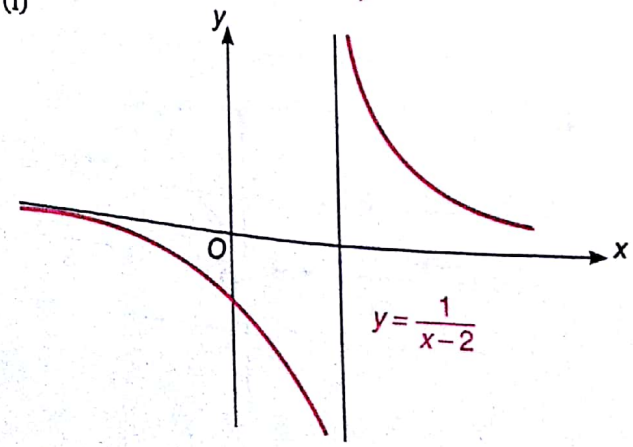


$y = \frac{1}{x-2}$

(ii)

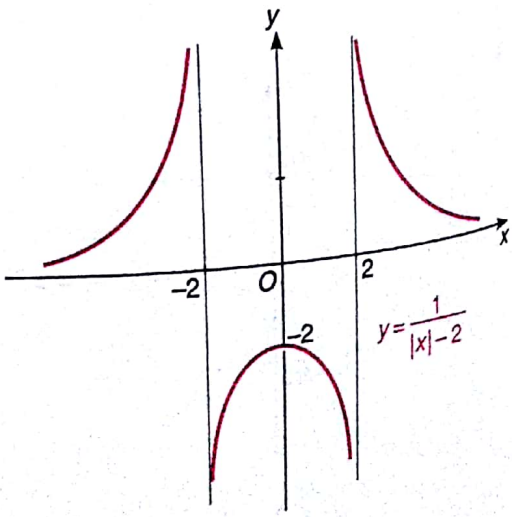


$y = \frac{1}{|x|-2}$



Scanned by CamScanner

(iii)

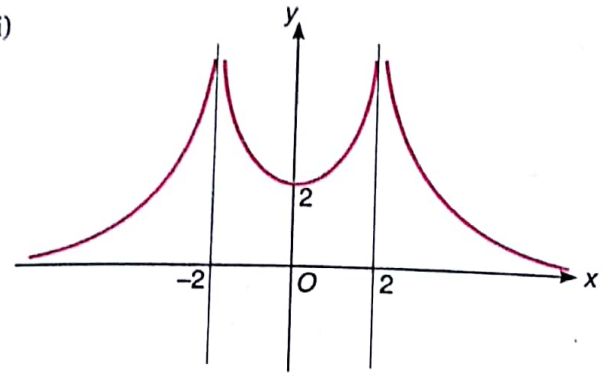


$y = \left|\frac{1}{|x|-2}\right|$

(iv)

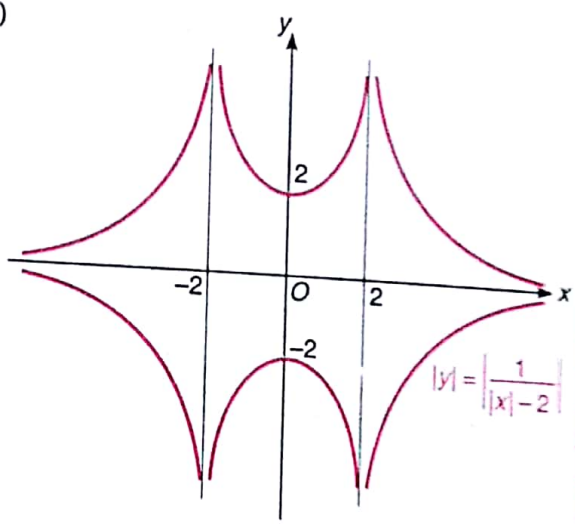


$|y| = \left|\frac{1}{|x|-2}\right|$

**8.**

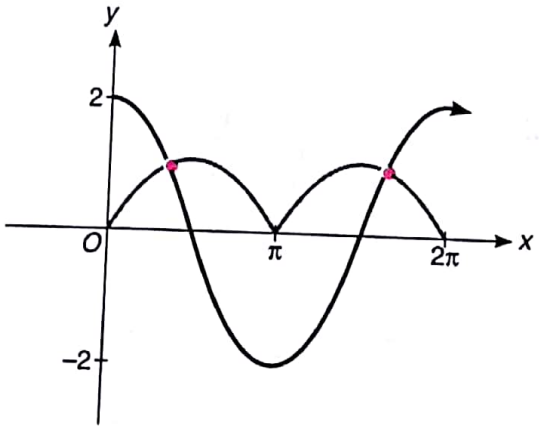


Since, $2\cos x$ and $|\sin x|$, intersects at two points for $x \in [0, 2\pi]$.

$\therefore$ number of solutions are four when $x \in [0, 4\pi]$.

**9.**

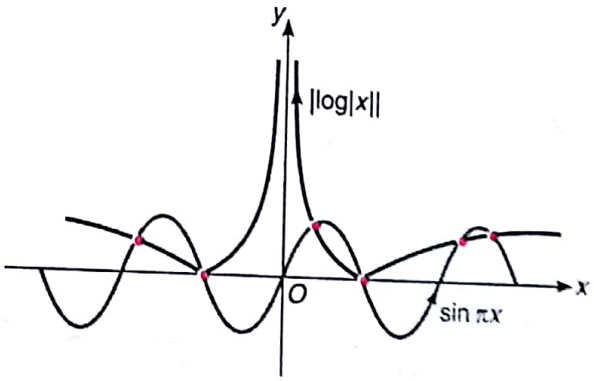


From above figure we have six solutions.

**10.**

| $x$ | 0 | $\pi/6$ | $\pi/2$ | $5\pi/6$ | $x_2$ | $\left(x_2, \frac{3\pi}{2}\right)$ | $\frac{3\pi}{2}$ | $\left(\frac{3\pi}{2}, x_4\right)$ | $x_4$ | | $2\pi$ |
|---|---|---|---|---|---|---|---|---|---|---|---|
| $y'$ | | 0 | $-2$ | 0 | 9/8 | | 0 | | 9/8 | | |
| $y''$ | | $\frac{-3\sqrt{3}}{2}$ | 0 | $\frac{3\sqrt{3}}{2}$ | 0 | − | 0 | + | 0 | − | |
| $y$ | 1 | $\frac{3\sqrt{3}}{4}$ | | 0 | $-\frac{3\sqrt{3}}{4}$ | | $-\frac{3\sqrt{15}}{16}$ | 0 | | $\frac{3\sqrt{15}}{16}$ | 1 |

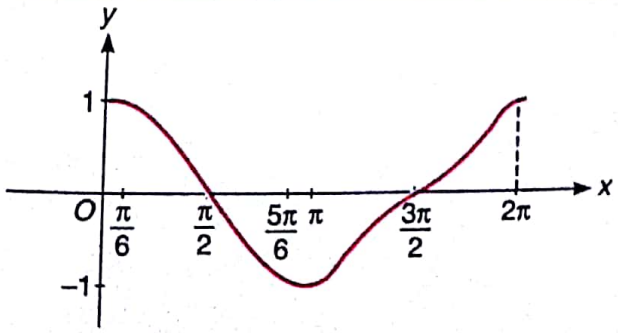


$y = \frac{1}{2}\sin 2x + \cos x$,

periodic with **period $2\pi$**.



Scanned by CamScanner

**1.**

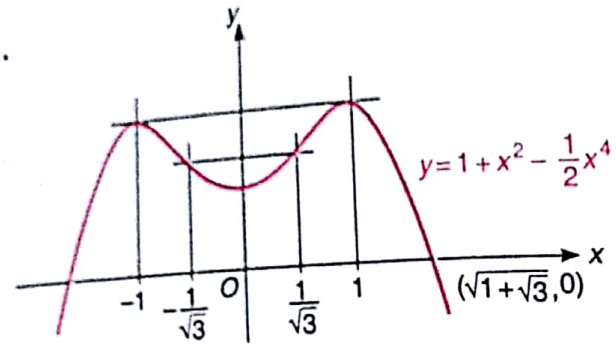


**2.**

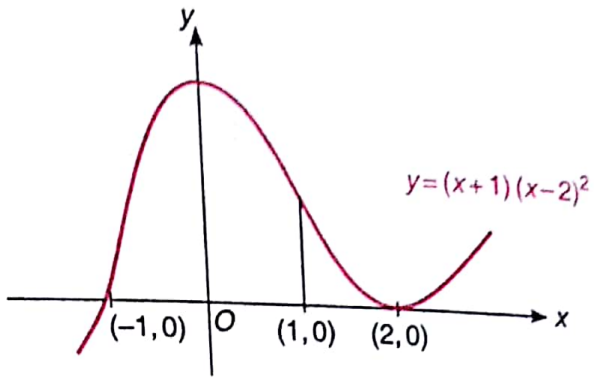


**3.**

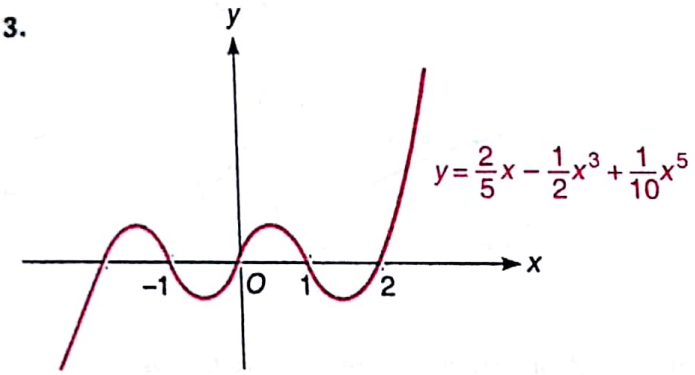


**4.**

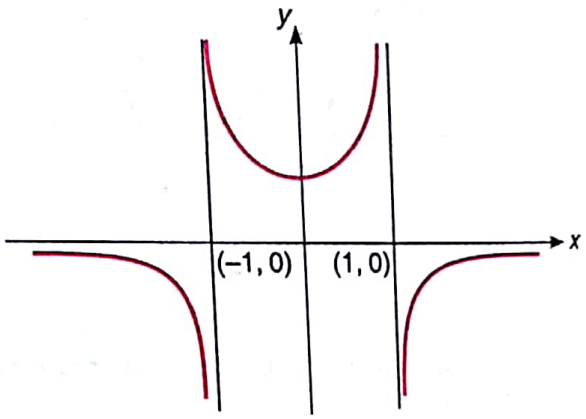


**5.**

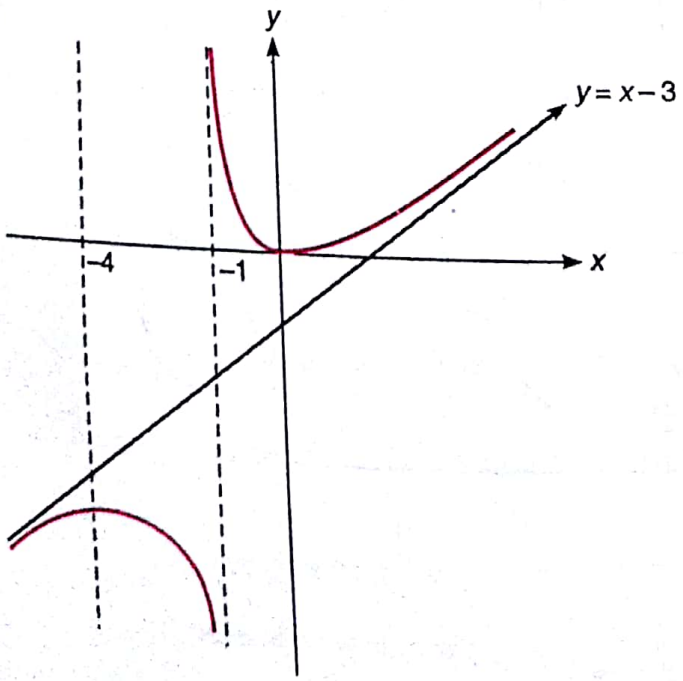


**6.**

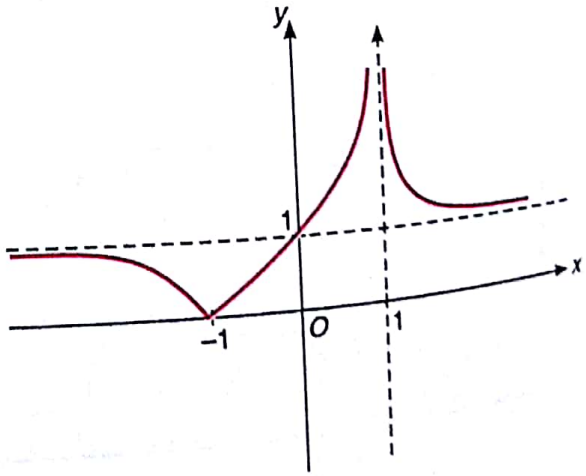




Scanned by CamScanner

7.

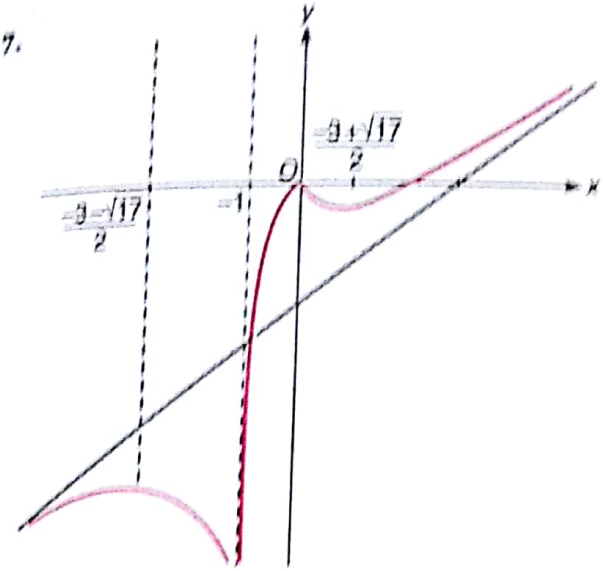


8.

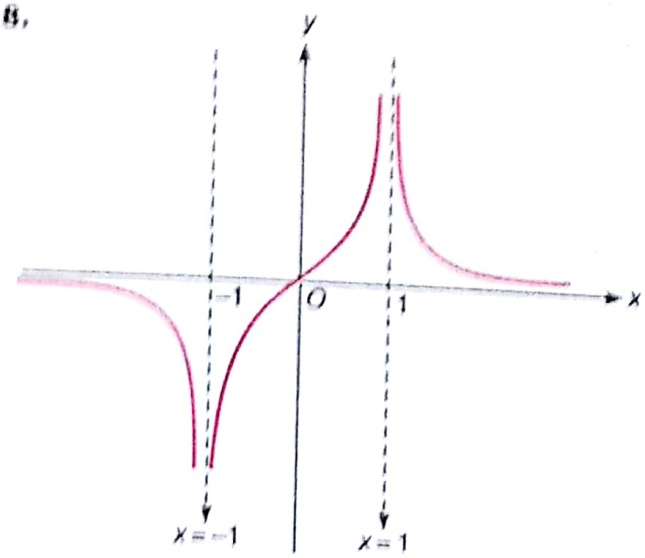


9.

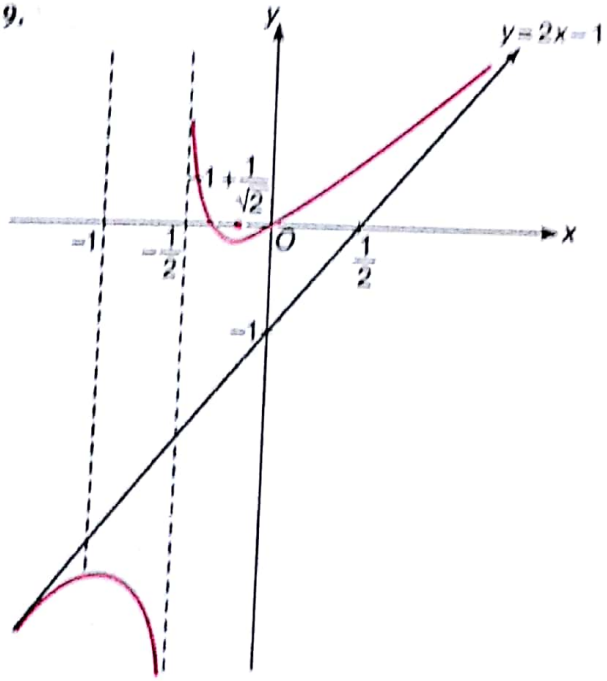


10.

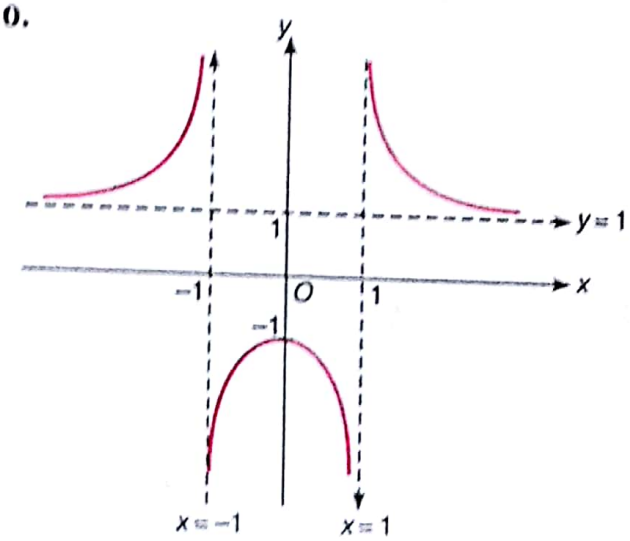


11.

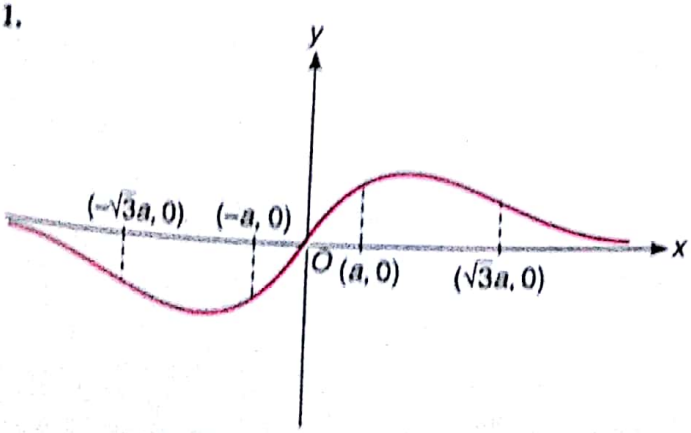


12.

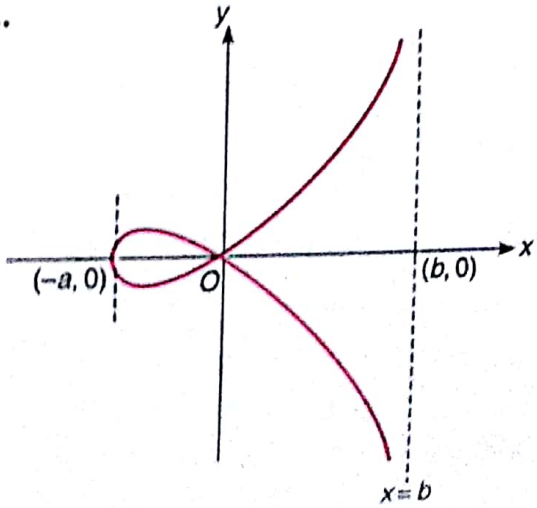




Scanned by CamScanner

13.

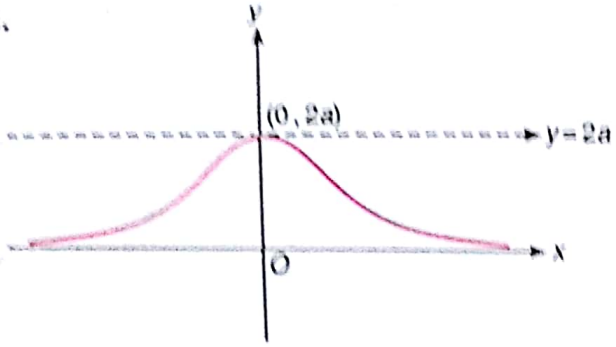


14.

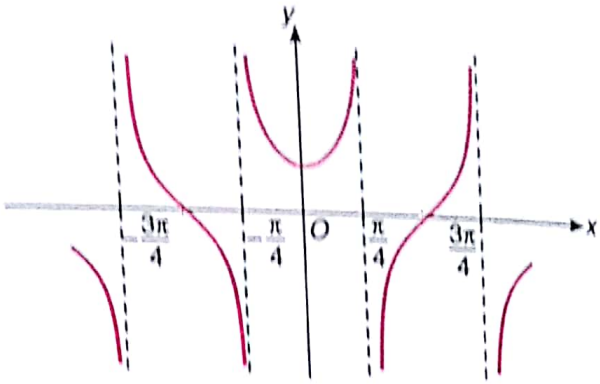


15.

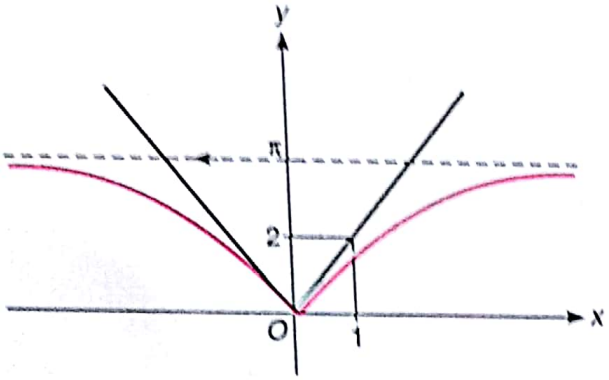


16.

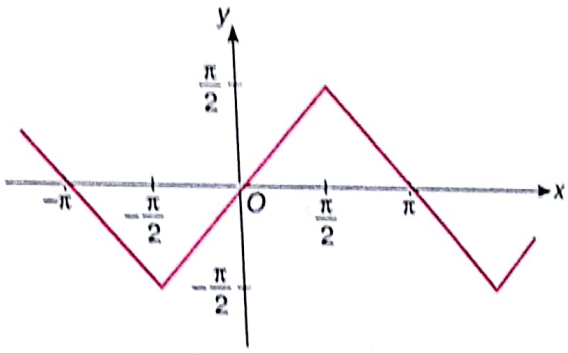


17.

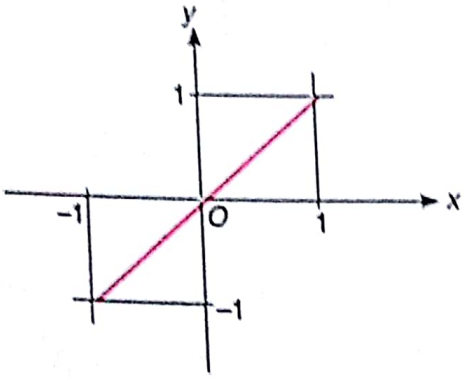


18.

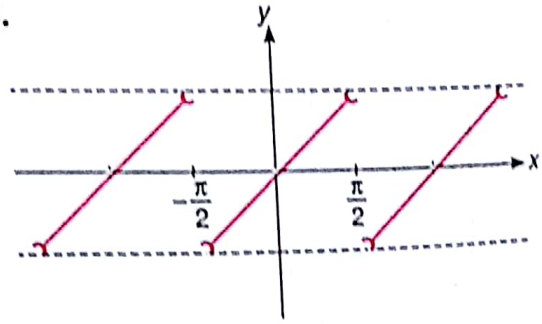


19.

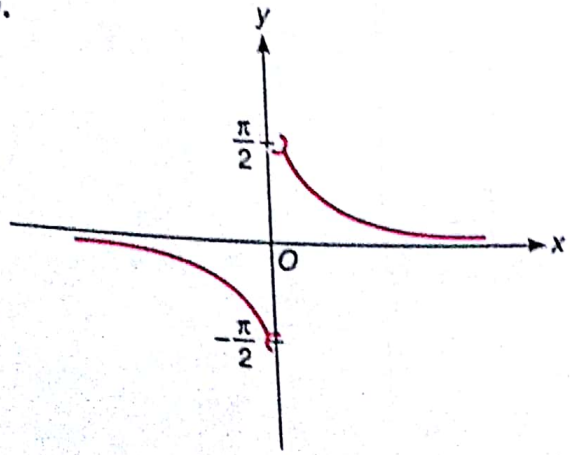


20.

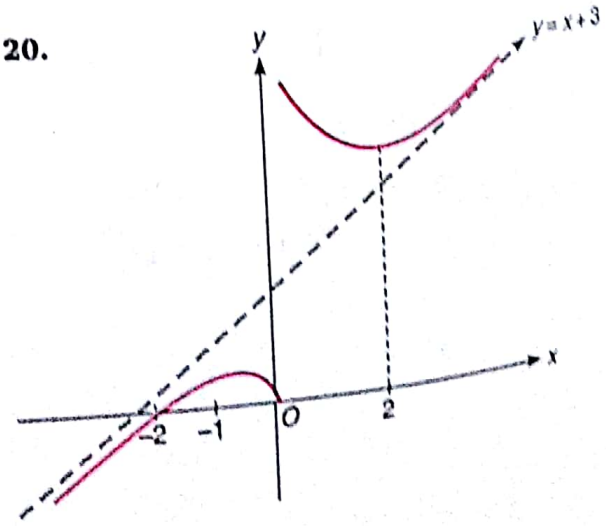




Scanned by CamScanner

21.

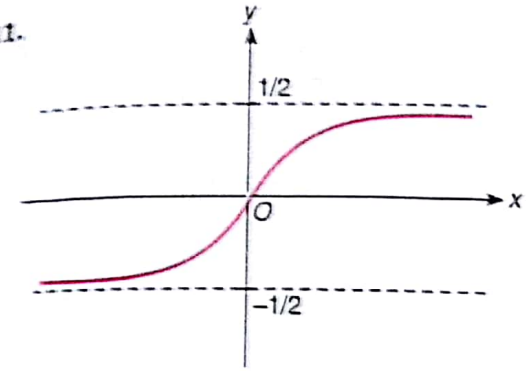


22.

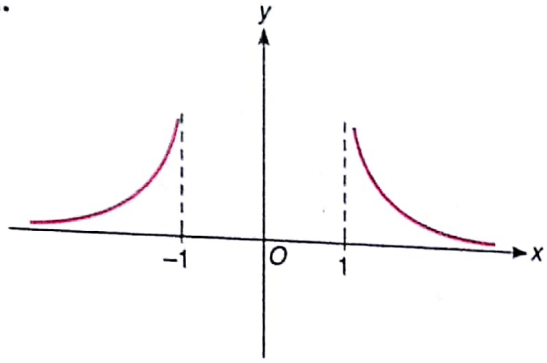


23.

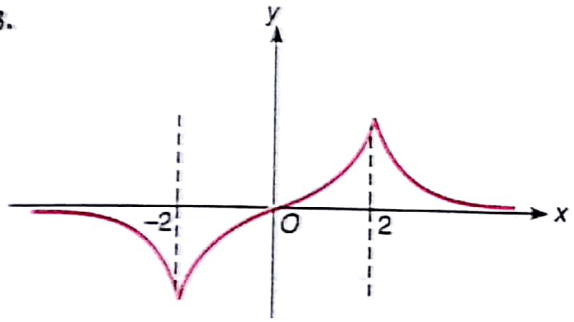


24.

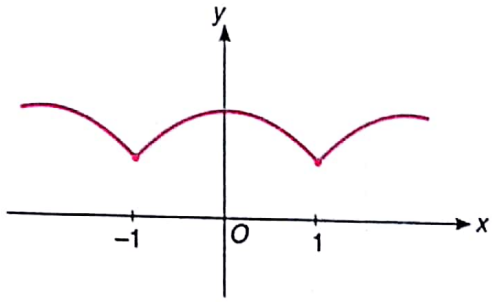


25.

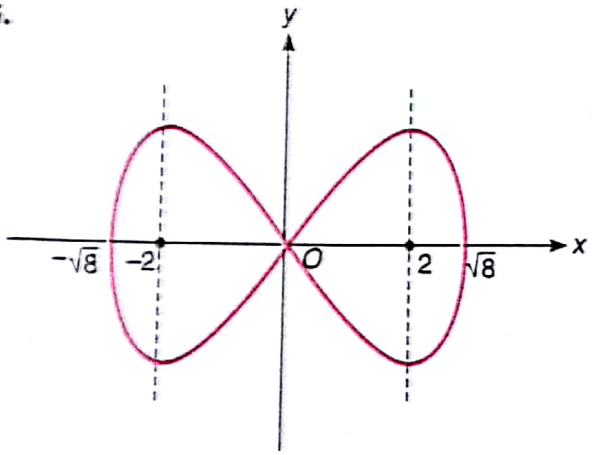


26.

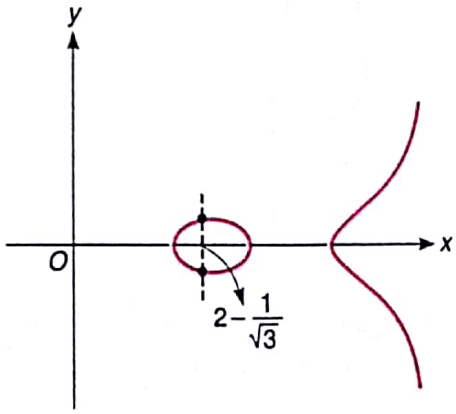


27.

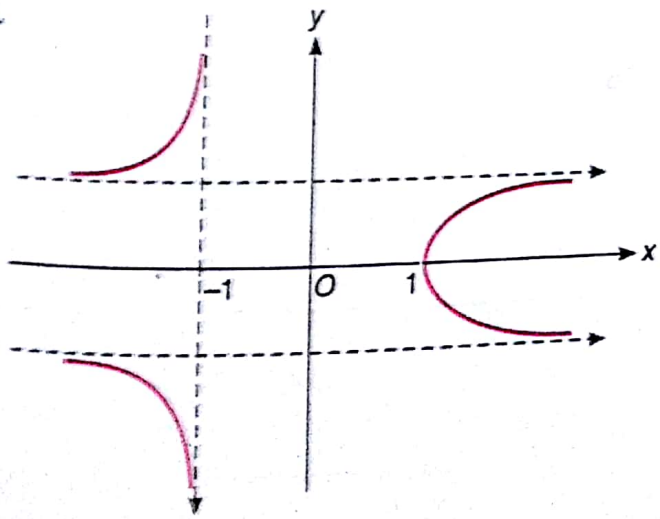


28.

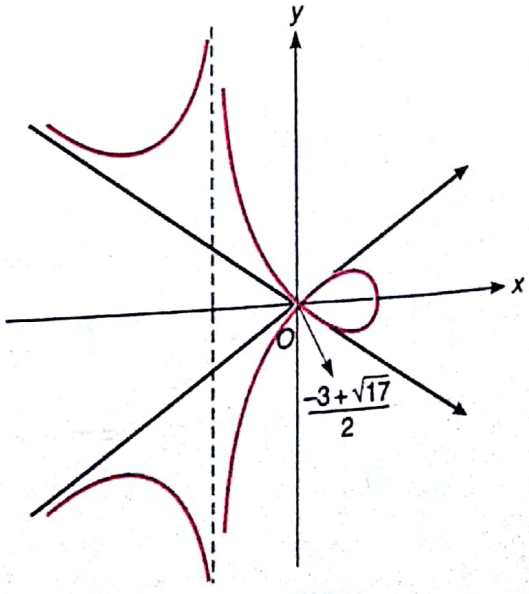




Scanned by CamScanner

29.

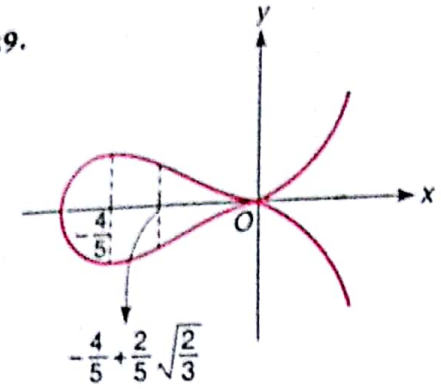


30.

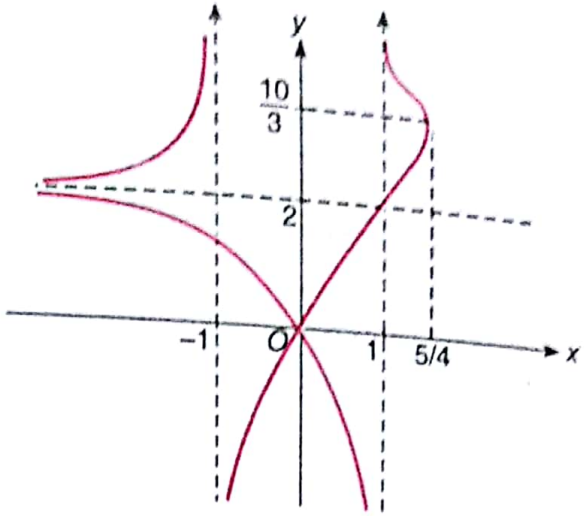


31.

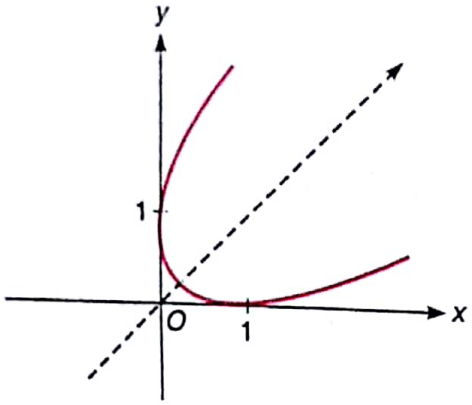


32.

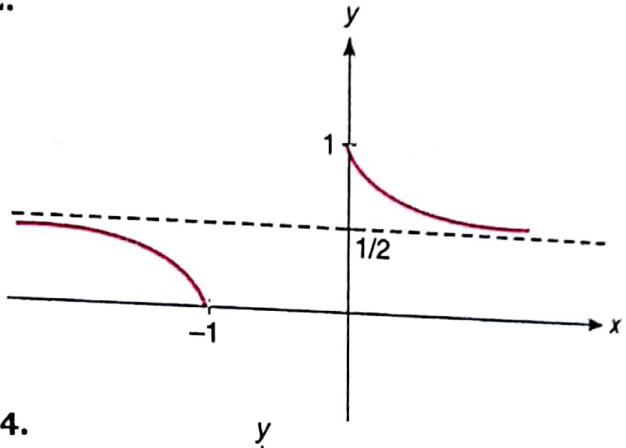


33.

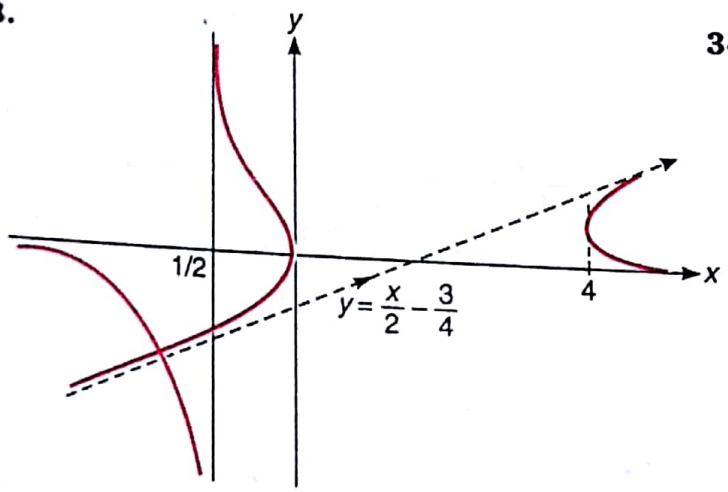


34.

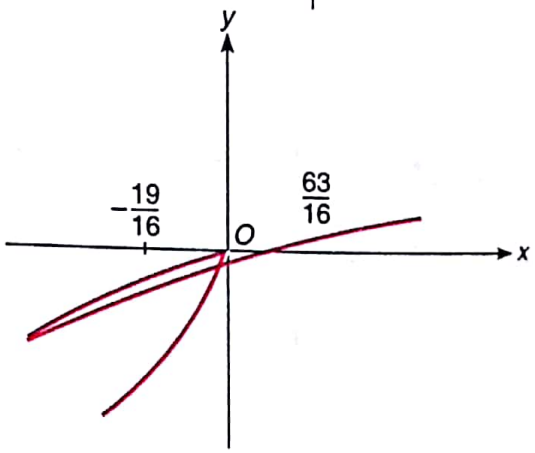


35.

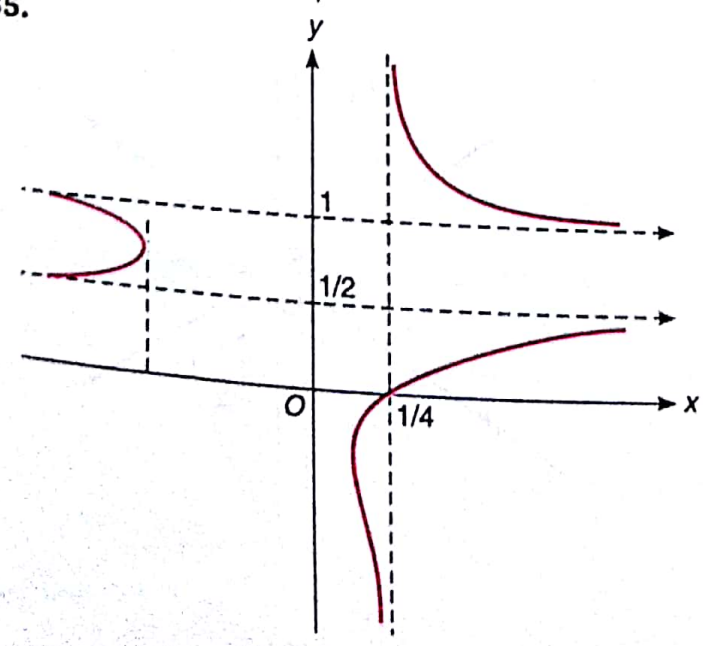


36.

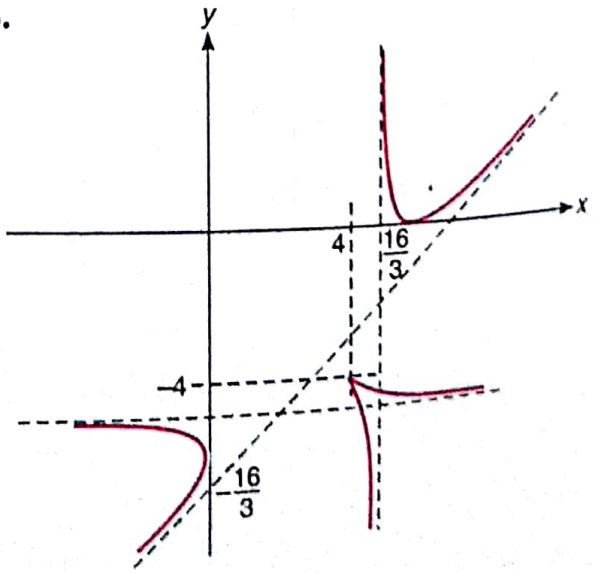




Scanned by CamScanner

37.

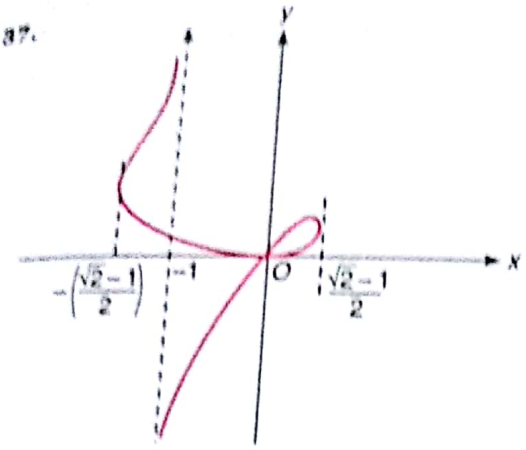


38.

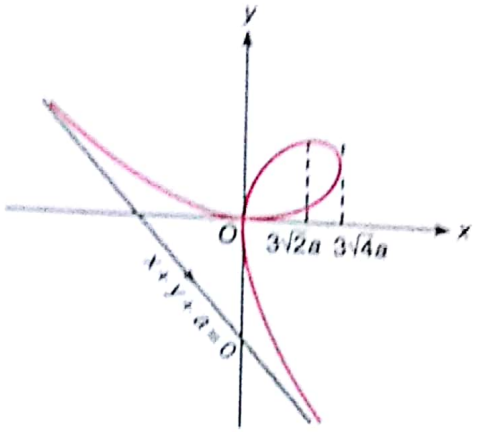


39.

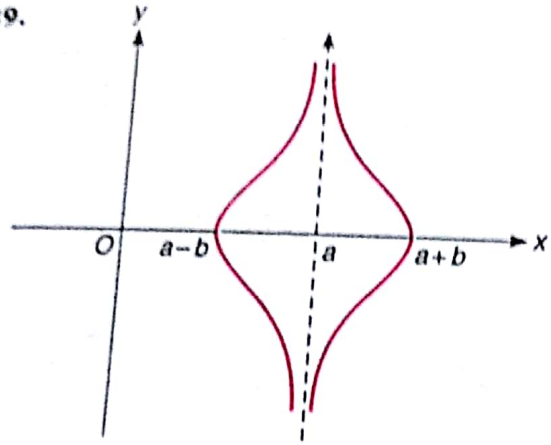


40.

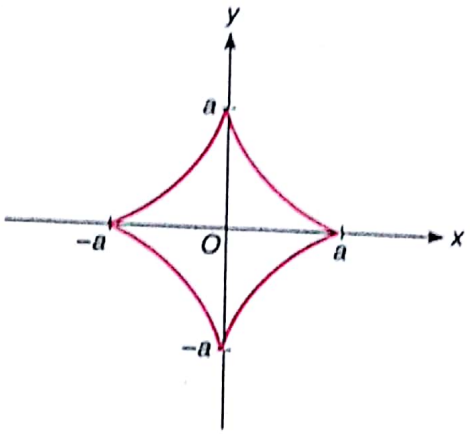


41.

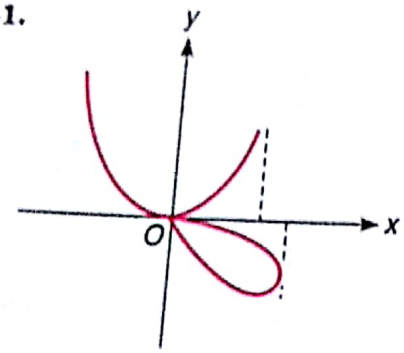


42.

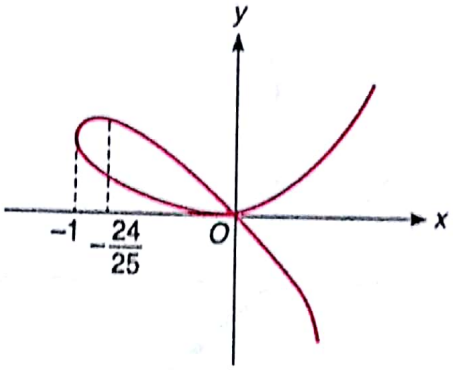


43.

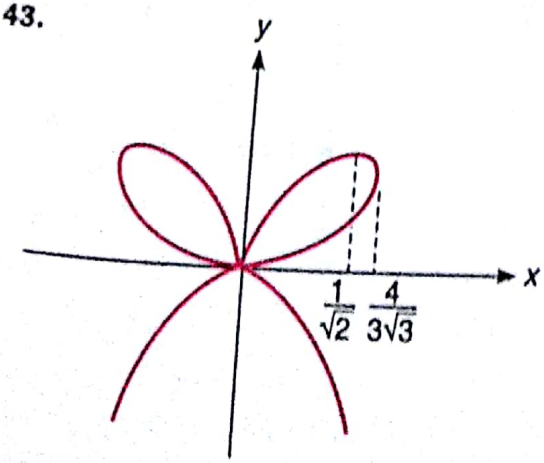


44.

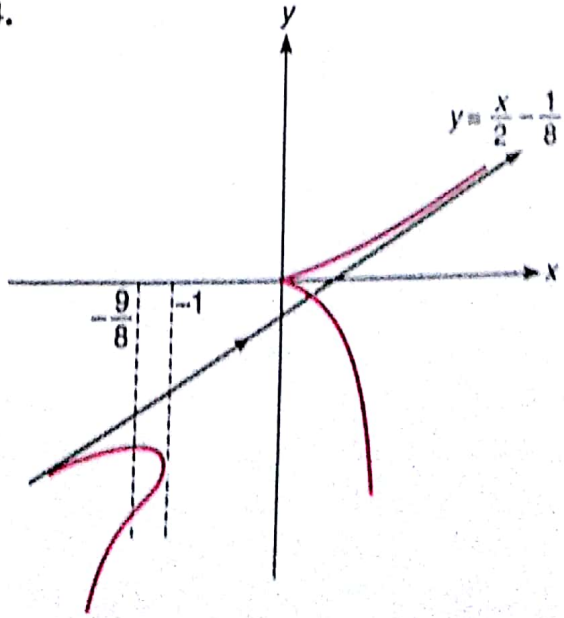




Scanned by CamScanner

45.

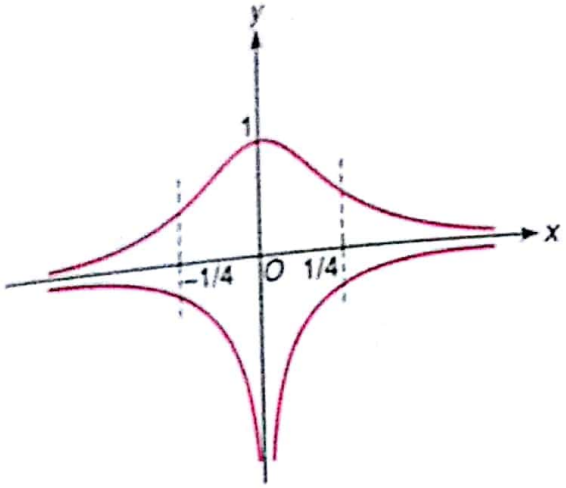


46.

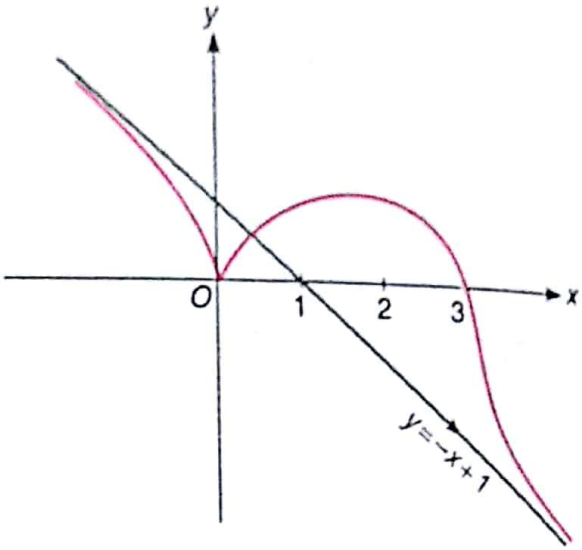


47.

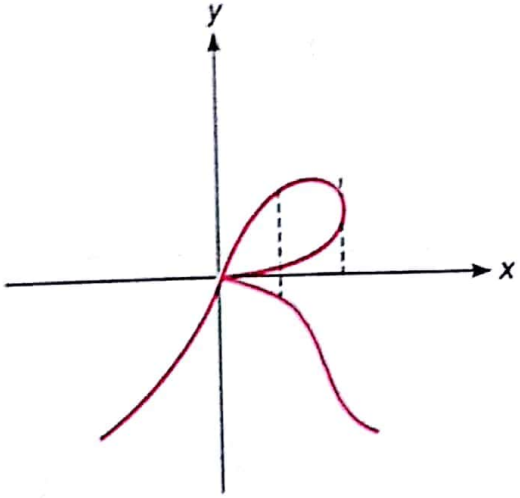


48.

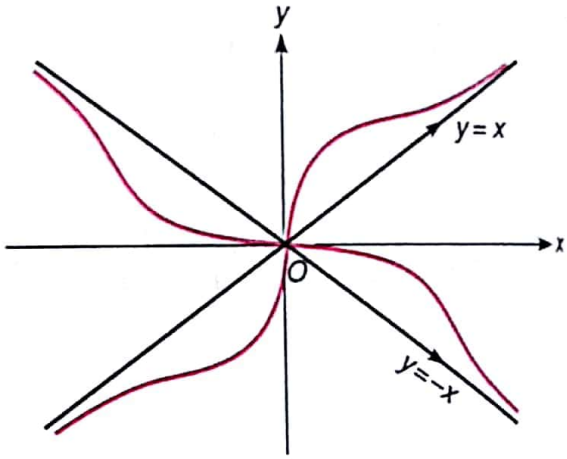


49.

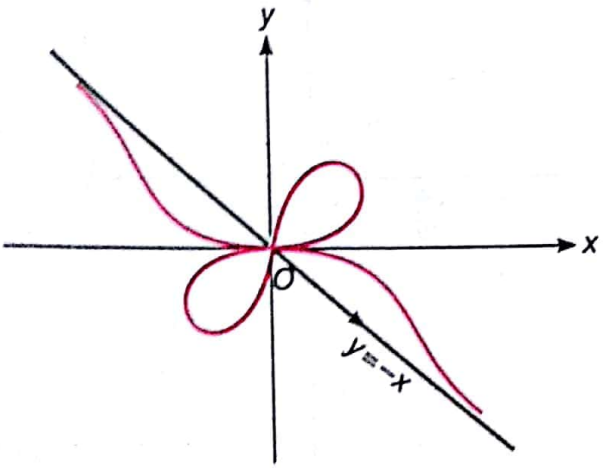


50.

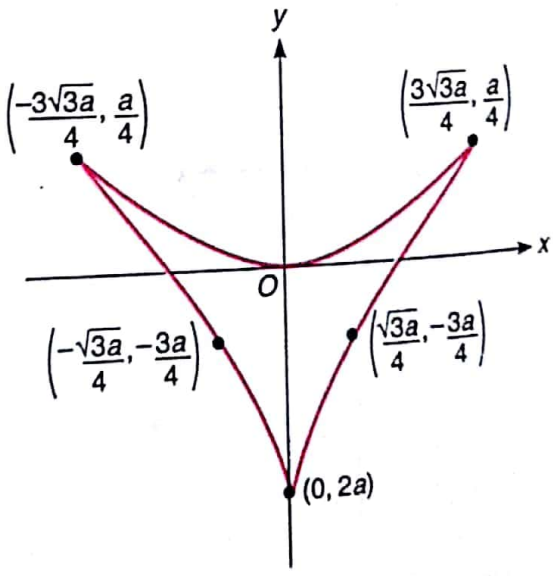


visit:youtube.com/intrepidGeeks



Scanned by CamScanner