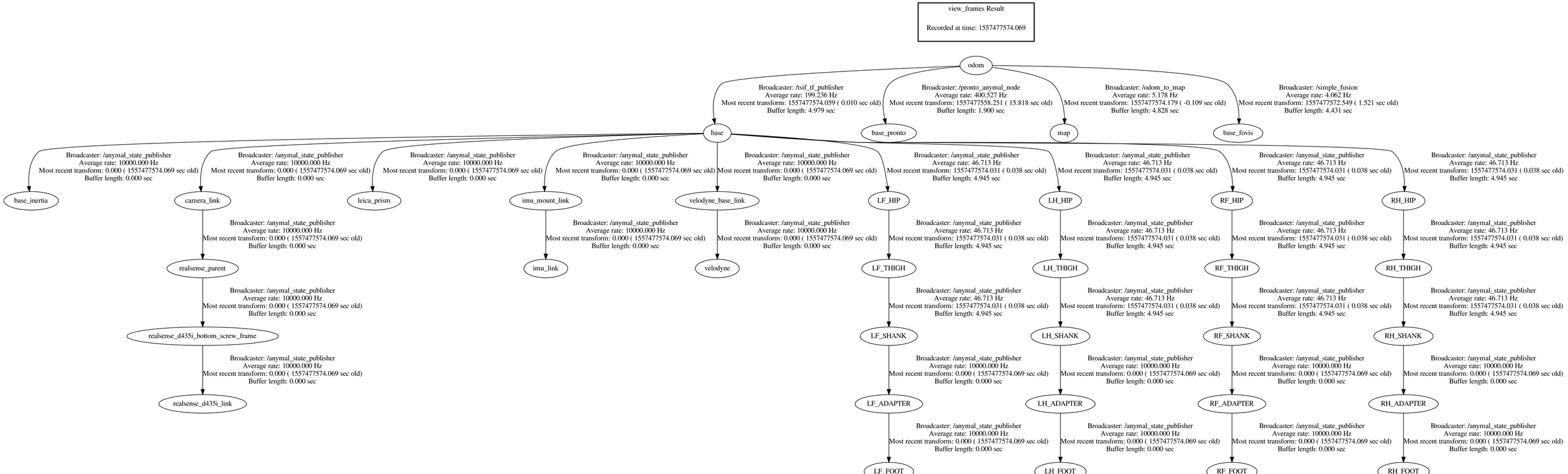
view_frames Result
Recorded at time: 1557477574.069
odom
Broadcaster: /tsif_tf_publisher
Average rate: 199.236 Hz
Most recent transform: 1557477574.059 (0.010 sec old)
Buffer length: 4.979 sec
Broadcaster: /pronto_anymal_node
Average rate: 400.527 Hz
Most recent transform: 1557477558.251 (15.818 sec old)
Buffer length: 1.900 sec
Broadcaster: /odom_to_map
Average rate: 5.178 Hz
Most recent transform: 1557477574.179 (-0.109 sec old)
Buffer length: 4.828 sec
Broadcaster: /simple_fusion
Average rate: 4.062 Hz
Most recent transform: 1557477572.549 (1.521 sec old)
Buffer length: 4.431 sec
base
base_pronto
map
base_fovis
Broadcaster: /anymal_state_publisher
Average rate: 10000.000 Hz
Most recent transform: 0.000 (1557477574.069 sec old)
Buffer length: 0.000 sec
base_inertia
camera_link
leica_prism
imu_mount_link
velodyne_base_link
Broadcaster: /anymal_state_publisher
Average rate: 46.713 Hz
Most recent transform: 1557477574.031 (0.038 sec old)
Buffer length: 4.945 sec
LF_HIP
LH_HIP
RF_HIP
RH_HIP
realsense_parent
imu_link
velodyne
LF_THIGH
LH_THIGH
RF_THIGH
RH_THIGH
realsense_d435i_bottom_screw_frame
LF_SHANK
LH_SHANK
RF_SHANK
RH_SHANK
realsense_d435i_link
LF_ADAPTER
LH_ADAPTER
RF_ADAPTER
RH_ADAPTER
LF_FOOT
LH_FOOT
RF_FOOT
RH_FOOT