ORIENS
SYSTEMS

OUR PURPOSE

ORIENS IS BUILDING THE FOUNDATION FOR AN AUTOMATED, PRECISION MANUFACTURING HUB FOR AEROSPACE AND DEFENSE APPLICATIONS

THE PROBLEM:
CAM MANUFACTURING BOTTLENECK

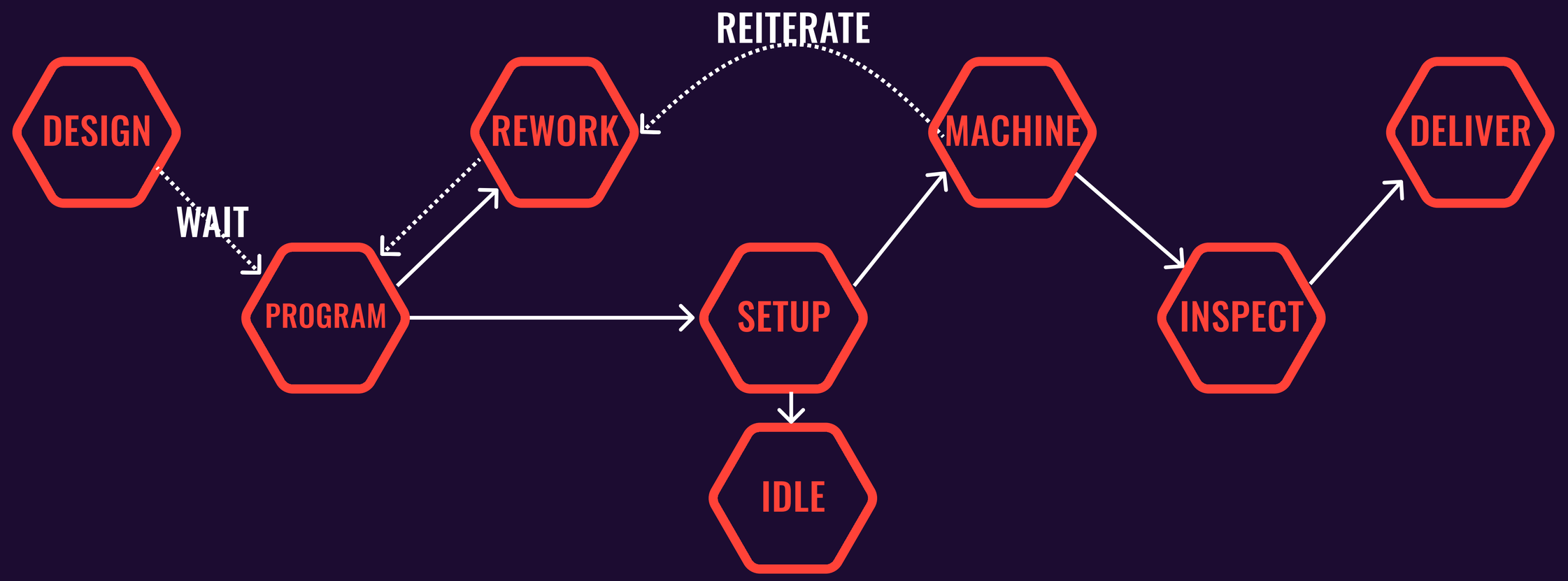

2+ DAYS OF MANUAL PROGRAMMING PER PART

MACHINES IDLE DURING PROGRAMMING

SKILLED CAM PROGRAMMERS SCARCE AND EXPENSIVE, LIMITS SCALING

OUR SOLUTION

BUILT IN NORTH AMERICA

MANUFACTURING WITH AI

10X FASTER PRODUCTION

PRECISE COMPONENTS

WHY NOW?

RECENT ADVANCES IN COMPUTER VISION AND DEEP LEARNING MAKE AUTOMATED FEATURE RECOGNITION AND PARAMETRIZATION POSSIBLE

AI/ML BREAKTHROUGH

CANADIAN GOVERNMENT PLANS TO INVEST 2.5 BILLION OVER THE NEXT 10 YEARS INTO ADVANCED MANUFACTURING

GOVERNMENT SUPPORT

MANUFACTURING EXPERTISE + AI CAPABILITIES + LABOR SHORTAGE CRISIS = PERFECT EXECUTION WINDOW

EXPERTISE SHORTAGE

MARKET SIZE

~100B USD

GLOBAL CNC MACHINING

SOURCE: GRANDVIEW RESEARCH - PRECISION MACHINING MARKET SIZE

~$33.8B USD

NORTH AMERICAN PRECISION MACHINE SHOP SERVICES TOTAL AROUND 33.8B USD

SOURCE: GRANDIVEW RESEARCH - PRECISION MACHINING MARKET SIZE

~300-500M USD

OUR INITIAL FOCUS: ONTARIO'S HIGH-PRECISION NICHE TARGETING 47 TOP CANADIAN ENGINEERING DESIGN TEAMS AND SELECT COMMERCIAL R&D CLIENTS. ESTIMATED OBTAINABLE DEMAND: ~$300–500M CAD/YEAR IN HIGH-COMPLEXITY PARTS.

OUR COMPETITION

	Xometry	Argon Prototypes	Promark Tool and Manufacturing Inc.	Linear Transfer Automation Inc.	Oriens Systems
Instant Quotes	✓	✓			✓
AI Toolpaths	✓				✓
Tool Change Automation	✓			✓	✓
14 Day Lead Time		✓	✓		✓
Low Volume Prototypes		✓		✓	✓

WHAT WE'RE BUILDING

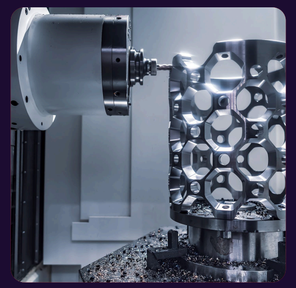

AI-POWERED CAM

- AUTOMATES PART PROGRAMMING END-TO-END
- 80%+ TIME REDUCTION
- FEATURE RECOGNITION TO G-CODE GENERATION

ADVANCED MATERIALS

- INCONEL
- STAINLESS STEEL
- TITANIUM
- ALUMINUM

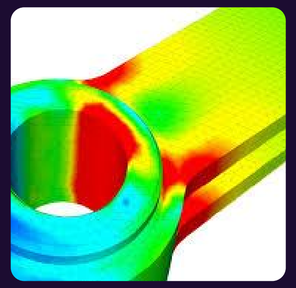

AUTOMATED QUOTES

- FEATURE RECOGNITION: WORKING
- PARAMETRIZATION: IN DEVELOPMENT

SOURCE: SCAN-XPRESS

AUTOMATED INSPECTION

- INTERNAL SOFTWARE ADVANTAGE
- ENABLES EFFICIENT MANUFACTURING OPS

BUSINESS MODEL

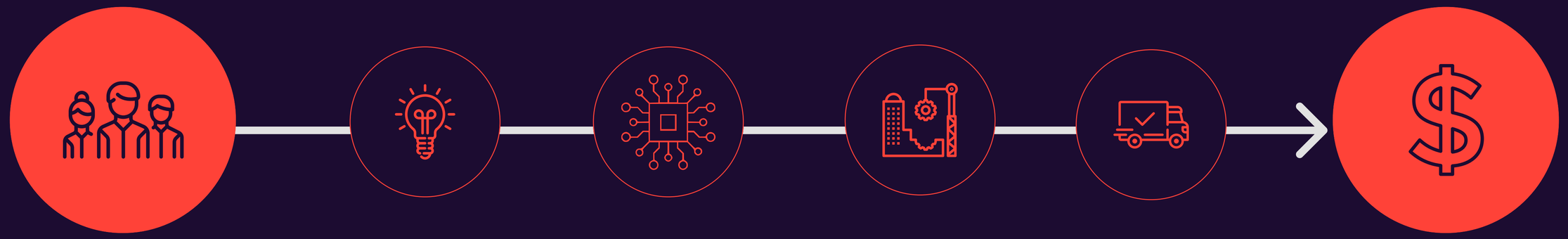

Client

Receive part file from client

Create A.I driven quote

A.I. Generated Machine Instructions

Fabricate component and perform Q/A

Ship to Client

Business

Receives funds for costs of service and materials

ROAD MAP

BETA LAUNCH

August 2026

November 2026

A.I. INTEGRATION PILOT

PILOT SCALE-UP

August 2027

August 2029

FULLY AUTOMATED FACTORY

FOUNDERS

Jaffer Razavi

Anwar Al-Shamkhany

ADVISORS

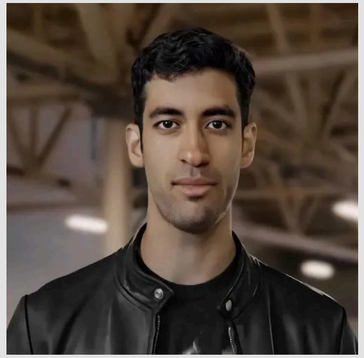

JC Btaiche

CEO/ Founder of
Fuse Energy

Stephane Rondeau

Senior Engineer for ground
exploration infrastructure