nocashflow.net

Mon · 13 APR 2026 · 08:01 CET
DAİLY FİNANCİAL BULLETİN

NASDAQ 100	DXY	GOLD	10Y UST	VIX	BTC	BTC.D	F&G INDEX
25,098	98.9240	$4,761	4.32%	$21.19	$70,815	56.8%	12
▼ -0.72%	▲ +0.28%	▼ -0.01%	▲ +0.56%	▲ +10.19%	▼ -1.30%	–	Extreme Fear

MARKET OVERVİEW

Looking at **macro indicators**, the **VIX** index is at **21.2**, **DXY** (Dollar Index) is trading at 98.92. The **US 10-Year Treasury Yield** stands at 4.32%. Crypto **Fear & Greed Index** reads **12** (Extreme Fear). Total crypto **market cap** is $2.49 Trillion, **BTC Dominance** at 56.8%. **Core PPI MoM** is expected at **0.5%** (prev. 0.5%) — to be released this week. **PPI MoM** is expected at **1.2%** (prev. 0.7%) — to be released this week.

DXY 98.92 ▲ +0.28% | M2 SUPPLY $22.7T ▲ +0.88% | US PMI 49.5 ▼ -0.50%

WEEKLY ECONOMİC CALENDAR

★★★ HIGH IMPACT

DAY	TİME	EVENT	CCY	PREV.	EST.	ACTUAL
14 Apr Tue	8:30 AM	■ Core PPI MoM	USD	0.5%	0.5%	–
14 Apr Tue	8:30 AM	■ PPI MoM	USD	0.7%	1.2%	–

TODAY'S KEY DATA

VIX INDEX	DOLLAR INDEX (DXY)	10Y TREASURY YİELD
21.2	98.92	4.32%
FEAR & GREED	**BTC DOMİNANCE**	**TOTAL MARKET CAP**
12 Extreme Fear	56.8%	$2.49T
BIST 100	**USD/TRY**	
13,885 ▼ -1.34%	44.72 ▲ +0.19%	

ADDİTİONAL INDİCATORS

2Y-10Y SPREAD	FED BALANCE SHEET	STABLECOİN MCAP	SMH (SEMİ ETF)
0.72%	$6.69T	$263.0B	$436.88
Normal	W: ▲ +0.28%	Dom: %10.5	▲ +1.53%

Note: A negative 2Y-10Y spread signals recession risk. Rising Fed Balance Sheet indicates expanding global liquidity. SMH serves as a barometer for AI and the semiconductor sector.

📊 S&P 500 SECTORS

MATERİALS	TECHNOLOGY	REAL ESTATE	CONSUMER DİSCRET.	COMMUNİCATİON	INDUSTRİALS	UTİLİTİES
XLB	XLK	XLRE	XLY	XLC	XLI	XLU
0.56%	0.39%	0.21%	0.13%	-0.28%	-0.39%	-0.40%

ENERGY	FİNANCİALS	CONSUMER STAPLES	HEALTH CARE
XLE	XLF	XLP	XLV
-0.68%	-1.09%	-1.29%	-1.35%

FUNDİNG RATES & OPEN INTEREST

Binance Perpetual · Live

BTC	ETH	SOL
-70.1239%	-0.4582%	-0.0625%
8h Funding	8h Funding	8h Funding

BTC OI	ETH OI	SOL OI
130.30M	48.61M	27.66M
▲ +0.00%	▲ +0.00%	▲ +0.00%

How to read: Funding rates are periodic payments between long and short traders in perpetual futures. **Positive rates** mean longs pay shorts (bullish crowding — market is overleveraged long). **Negative rates** mean shorts pay longs (bearish pressure — market is overleveraged short). Rates above ±0.03% are considered elevated. **Open Interest (OI)** shows total outstanding contracts — rising OI with rising price confirms trend strength, while rising OI with falling price signals growing short pressure.

COINBASE PREMIUM INDEX — 7D

BTC/USD · Coinbase vs Global Spread

-0.0125%

▼ US selling pressure

+0.068%	-0.026%
24h High	24h Low

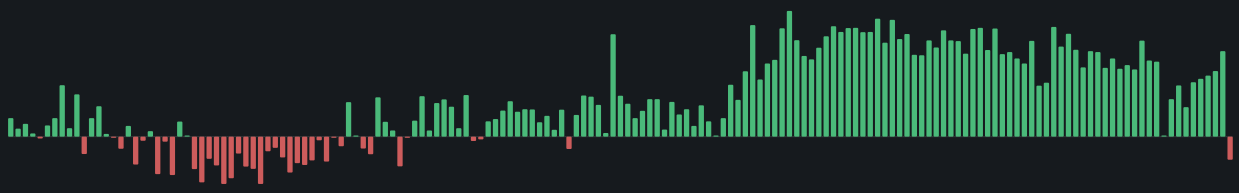

Reading guide: Positive values indicate US institutional buying pressure. Sustained positive premium is a bullish signal for BTC.

BTC ANALYSİS & ETF FLOWS

$70,815 ▼ -1.30%

Support Level	Resistance Level
$69,256	$72,285

> Price at **$70,815** is holding above **support** ($69,256), with **resistance** at $72,285.

Spot Bitcoin ETF Flows

STRONG INFLOW

2026-04-13

TOTAL FLOW	IBIT (BLACKROCK)	FBTC (FİDELİTY)
+$439.1m	+$251.9m	+$137.8m

Daily net flows · ETF markets operate Mon–Fri; no weekend trading.

CRYPTO FUTURES BASİS

Annualized Futures Premium

BULLİSH

BTC BASİS	ETH BASİS
8.5%	7.2%

Annualized futures premiums stand at 8.5% for BTC (API Fallback).

ASSET SUMMARY

🪙 COMMODİTİES

ASSET		PRİCE	1D	1W	30D	MOMENTUM
Gold	GC=F	$4,761	-0.01%	+2.24%	-6.93%	50
Silver	SI=F	$74.89	-1.87%	+3.07%	-11.54%	41
Copper	HG=F	$5.86	-0.11%	+5.02%	+0.68%	49
Natural Gas	NG=F	$2.67	+1.02%	-4.84%	-17.26%	55
Cocoa	CC=F	$3,246	+2.66%	+0.03%	-2.73%	63
Coffee	KC=F	$300.10	+2.18%	+1.59%	+2.77%	61
Brent Oil	BZ=F	$101.89	+7.03%	-7.18%	+1.42%	85

📊 MAGNİFİCENT 7

ASSET		PRİCE	1D	1W	30D	MOMENTUM
Apple	AAPL	$260.48	-0.00%	+1.78%	-0.13%	50
Microsoft	MSFT	$370.87	-0.59%	-0.69%	-8.40%	47
Alphabet (Google)	GOOG	$317.24	-0.39%	+7.26%	+2.77%	48
Amazon	AMZN	$238.38	+2.02%	+13.64%	+12.10%	60
NVIDIA	NVDA	$188.63	+2.57%	+6.34%	+1.40%	63
Meta	META	$629.86	+0.23%	+9.64%	-3.74%	51
Tesla	TSLA	$348.95	+0.96%	-3.23%	-14.44%	55

฿ CRYPTO WATCHLİST

ASSET	PRİCE	24H	7D	30D	MOMENTUM
BTC	$70,815	-1.30%	+2.38%	-0.28%	44
ETH	$2,188	-1.48%	+2.68%	+4.55%	43
XRP	$1.33	-0.37%	-1.16%	-4.77%	48
SOL	$82.15	-0.22%	+0.32%	-6.71%	49
TRX	$0.321596	+0.37%	+1.26%	+9.39%	52
DOGE	$0.090872	-0.55%	-1.67%	-5.02%	47
HYPE	$41.24	+1.18%	+11.52%	+10.76%	56

ASSET	PRİCE	24H	7D	30D	MOMENTUM
LINK	$8.73	-0.79%	-2.23%	-3.06%	46
AVAX	$9.07	+0.49%	-4.19%	-6.19%	52
SUI	$0.901994	-1.15%	+1.69%	-9.20%	44
TON	$1.42	+0.25%	+13.54%	+9.54%	51
UNI	$3.05	-0.93%	-3.26%	-22.59%	45
AAVE	$96.17	+6.88%	+0.75%	-13.72%	84
PEPE	$0.000003	-1.08%	-1.26%	+2.67%	45
RENDER	$1.86	-2.70%	-5.21%	+4.23%	36
JUP	$0.163919	+1.39%	-0.39%	+2.02%	57

Momentum > 70: overbought · Momentum < 30: oversold

DERİBİT OPTİONS MARKETS

BTC DVOL (IMPLİED VOL.)	PUT/CALL RATİO (VOLUME)	OPEN INTEREST (OI)
50.0	0.29	390.0K BTC
▲ +0.67%	Bullish Bias	

Options Market Note: DVOL index reflects market-implied volatility expectations. A put/call ratio below 1.0 suggests bullish sentiment with more call buying, while above 1.0 indicates bearish hedging activity.

TOP STORİES

01

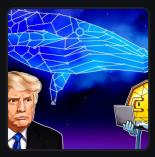

MACRO

TRUMP whales load up as Mar-a-Lago luncheon approaches

Analysis: *Macroeconomic development — should be closely monitored by market participants.*

02

MACRO

Bank of Korea floats crypto 'circuit breakers' after Bithumb blunder

Analysis: *Macroeconomic development — should be closely monitored by market participants.*

03

MACRO

Institutions are in a crypto bull market as retail sits out: Exodus CEO

Analysis: *Macroeconomic development — should be closely monitored by market participants.*

04

MACRO

Musician loses $420K Bitcoin 'retirement fund' via fake Ledger app

Analysis: *Macroeconomic development — should be closely monitored by market participants.*

05

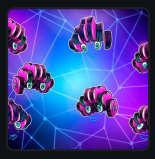

MACRO

Bitcoin mining and AI may be on opposite decentralization paths: Reseacher

Analysis: *Macroeconomic development — should be closely monitored by market participants.*

This bulletin is for informational purposes only and does not constitute investment advice. Past performance is not indicative of future results. © 2026 Orkun Biçen. All rights reserved.