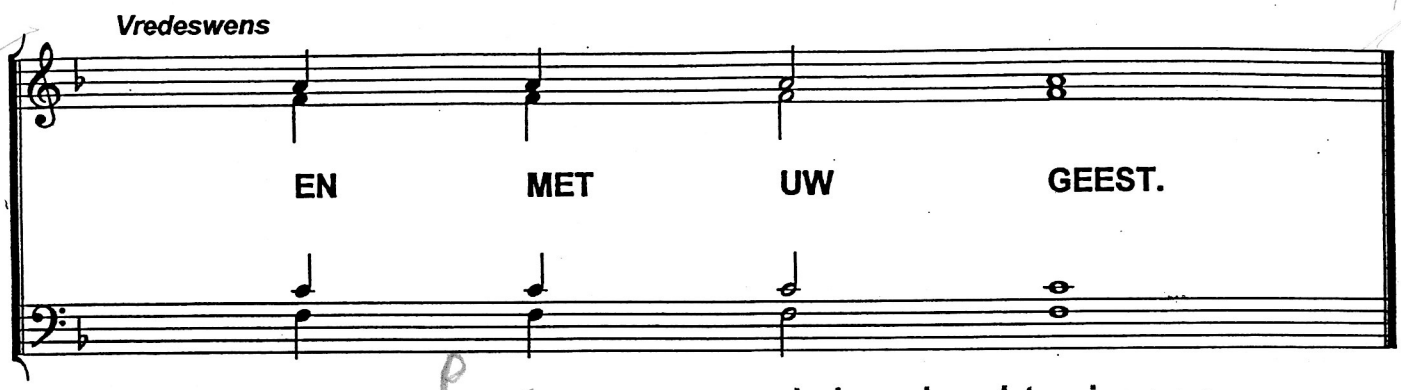

и духови твоему i doechovi tvojemoe

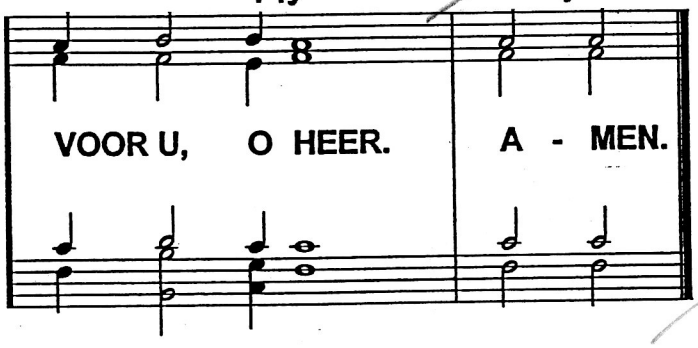

Тебе Господи Аминь.
Tebje Gospodi Amien.