Steps to access, view and download the data from microsite

- Steps to download and install mongoodb.
- Steps to view the datas in mongoodb.
- Steps to download the data.

How to setup database (for Window OS)

1. Download and install mongodb version 4 (https://www.mongodb.com/try/download/community)

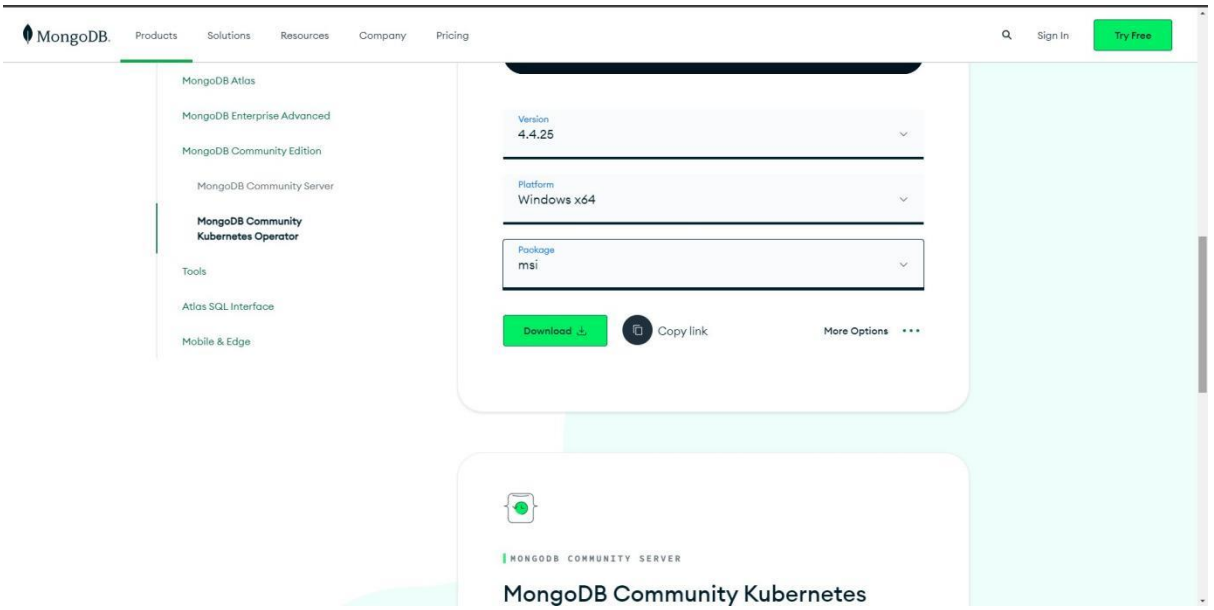

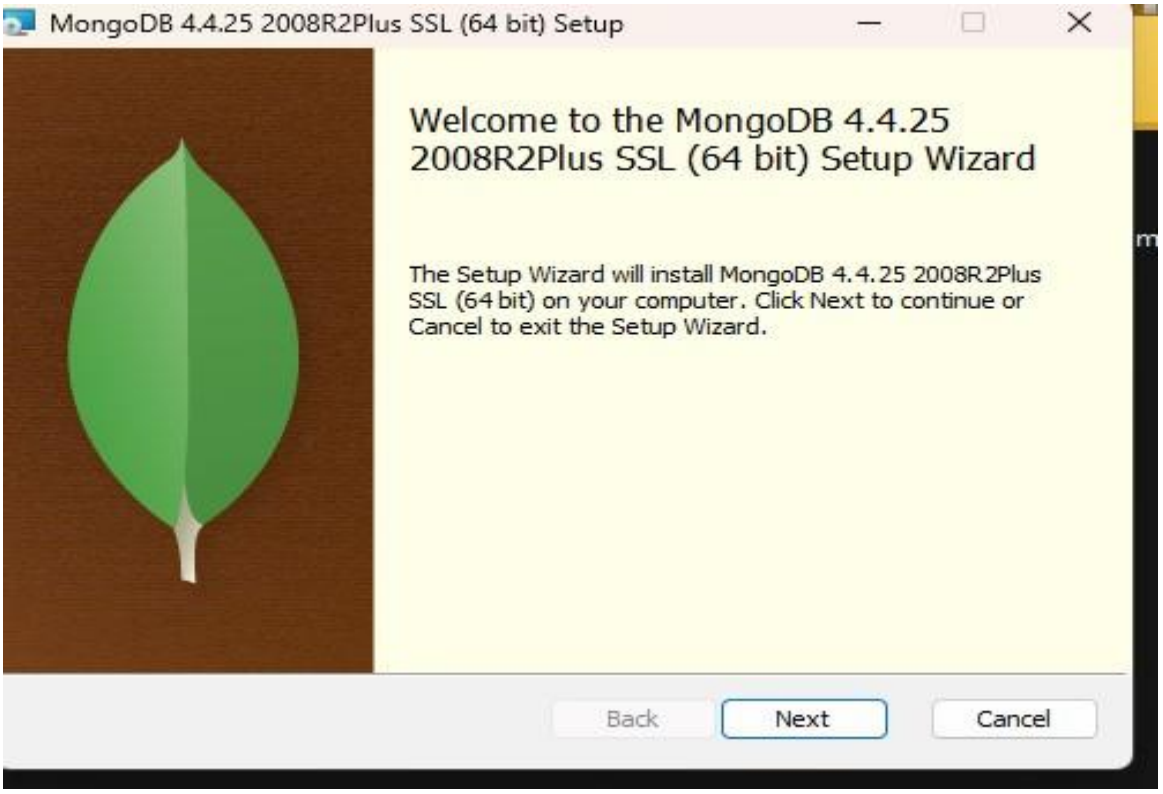
MongoDB 4.4.25 2008R2Plus SSL (64 bit) Setup
Welcome to the MongoDB 4.4.25 2008R2Plus SSL (64 bit) Setup Wizard
The Setup Wizard will install MongoDB 4.4.25 2008R2Plus SSL (64 bit) on your computer. Click Next to continue or Cancel to exit the Setup Wizard.
Back
Next
Cancel

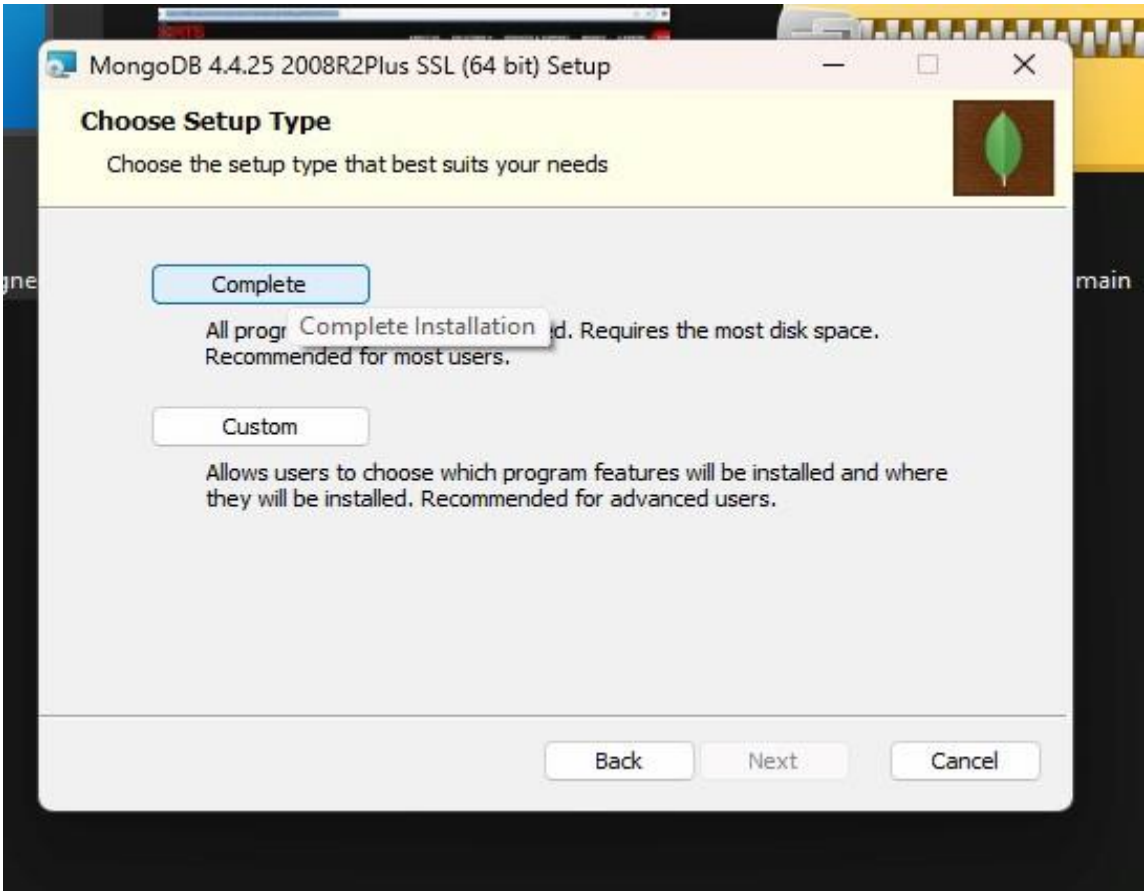
MongoDB 4.4.25 2008R2Plus SSL (64 bit) Setup
Choose Setup Type
Choose the setup type that best suits your needs
Complete
Complete Installation
Requires the most disk space.
Recommended for most users.
Custom
Allows users to choose which program features will be installed and where they will be installed. Recommended for advanced users.
Back
Next
Cancel

Select complete

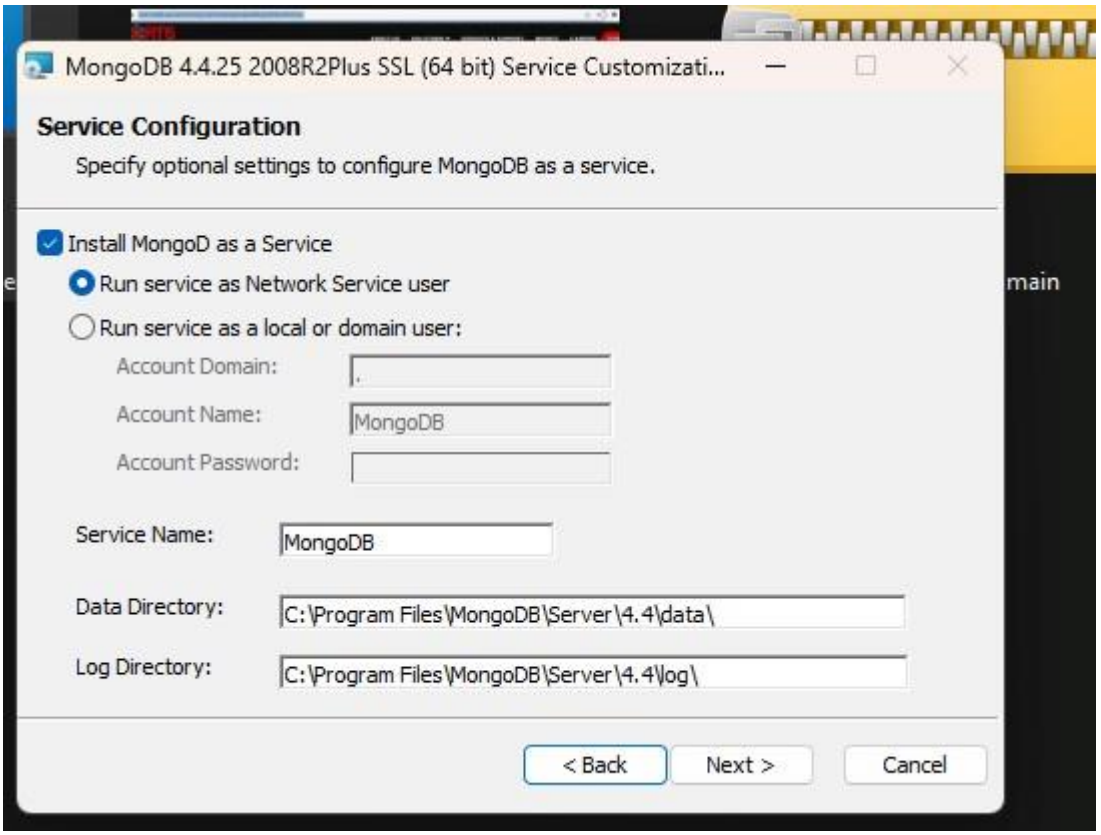

Install MongooDb as Service

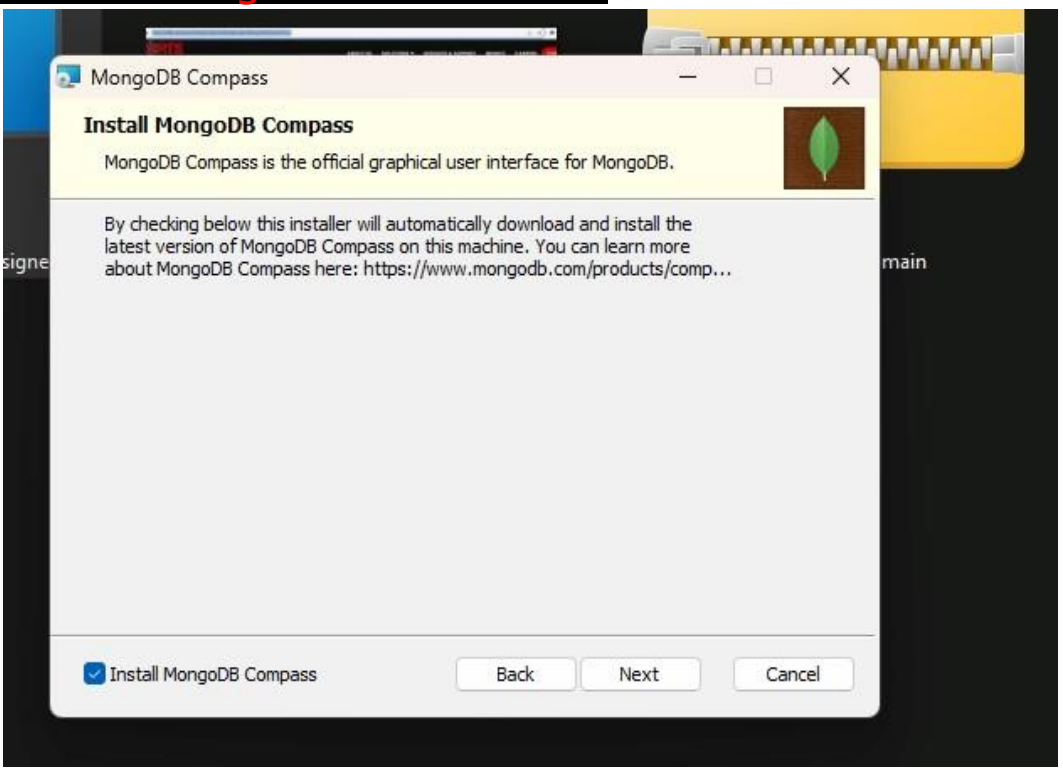

Install MongoDB Compass

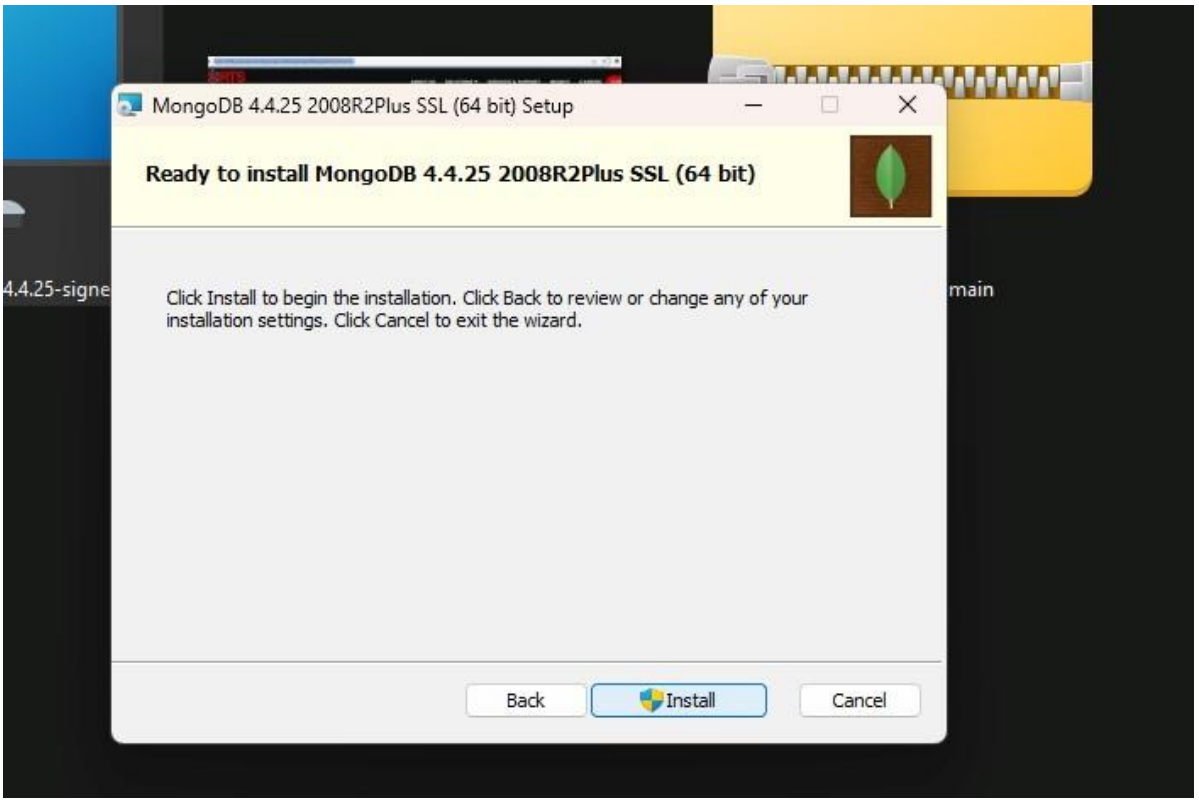

2. Download mongodb shell zip version 1(https://www.mongodb.com/try/download/shell)

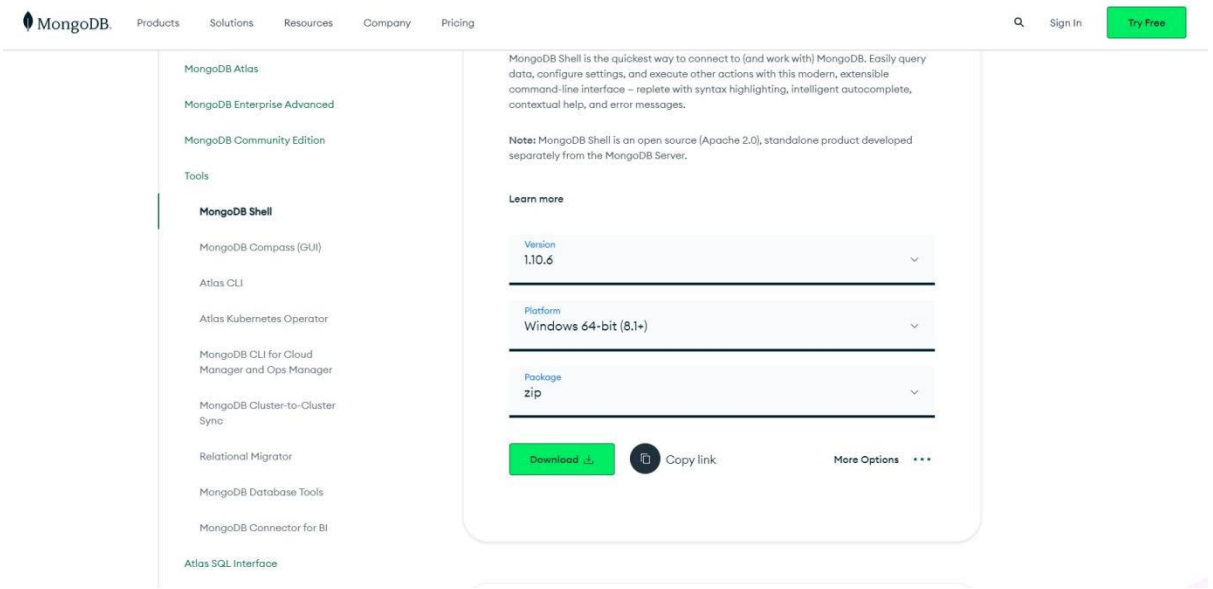

Extract to C:\Program Files\MongoDB

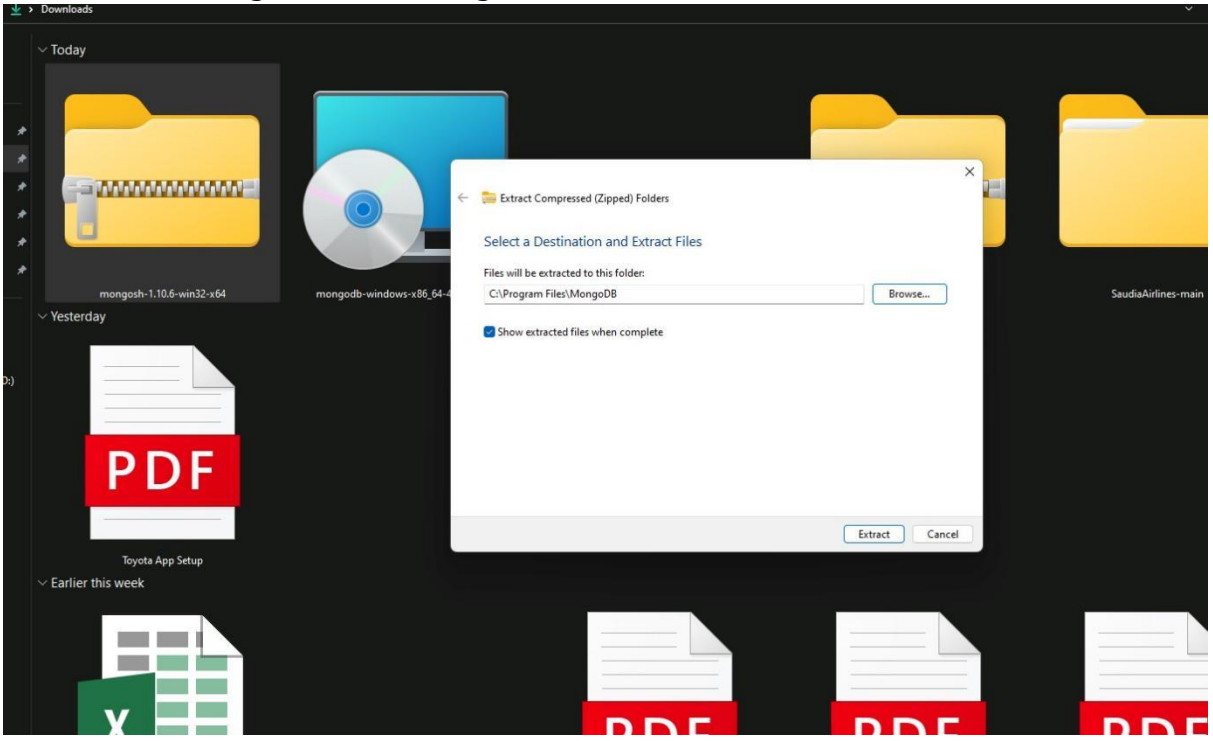

Then go to C:\Program

Files\MongoDB\mongosh-1.10.6-win32-x64\bin copy the path

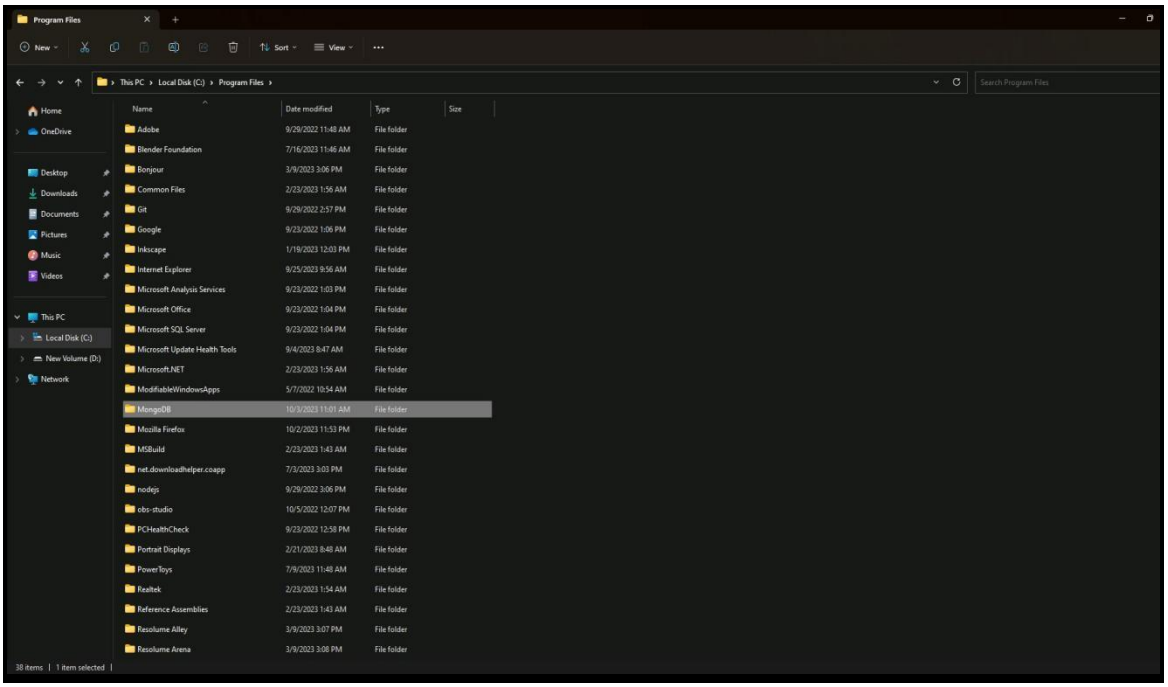

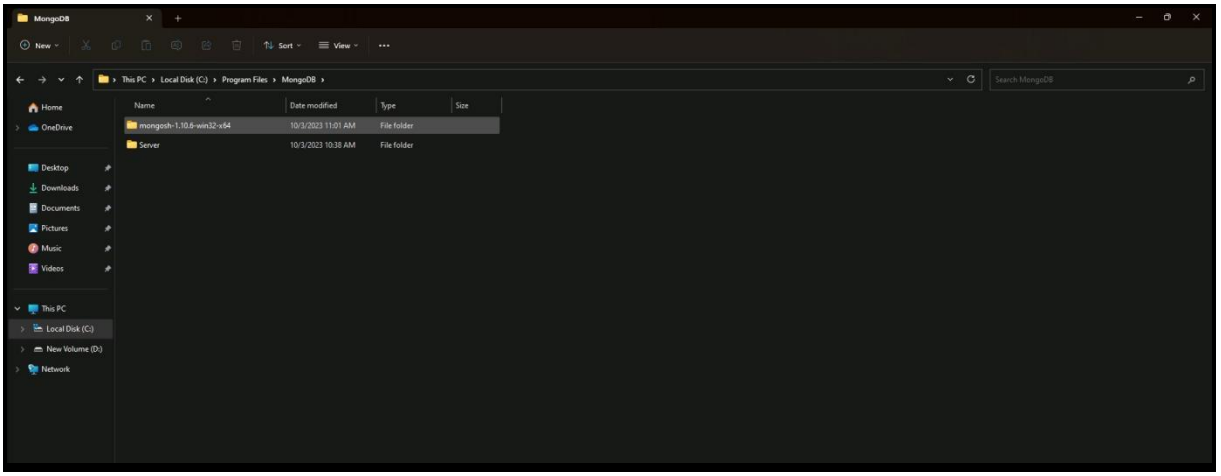

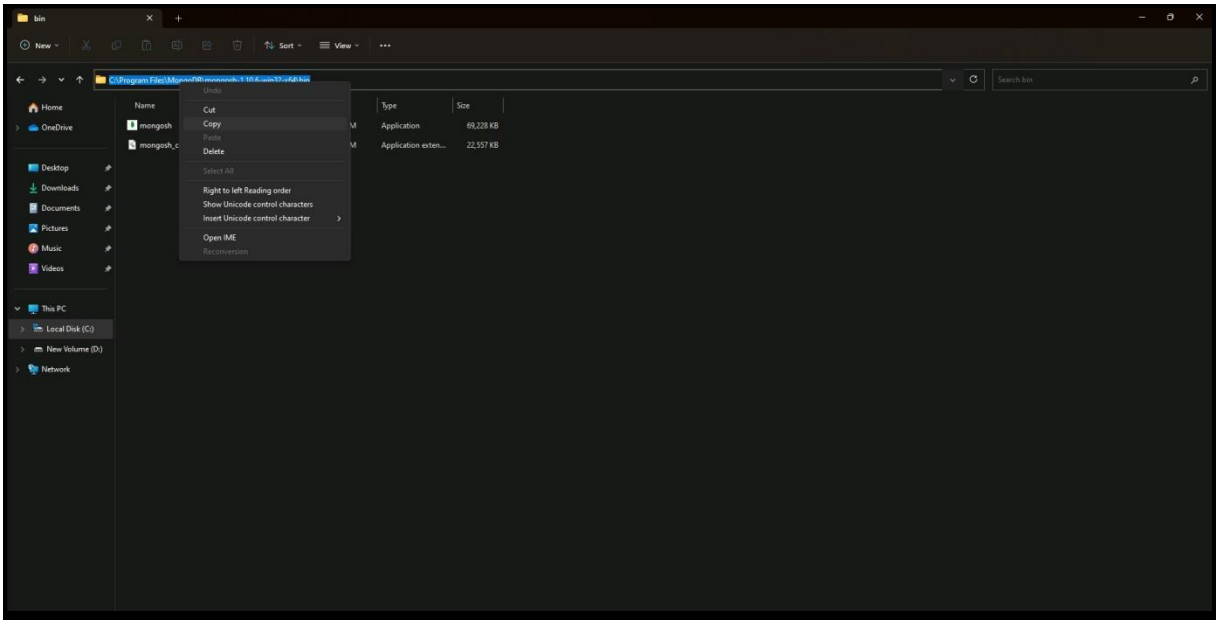

Then edit system env variables

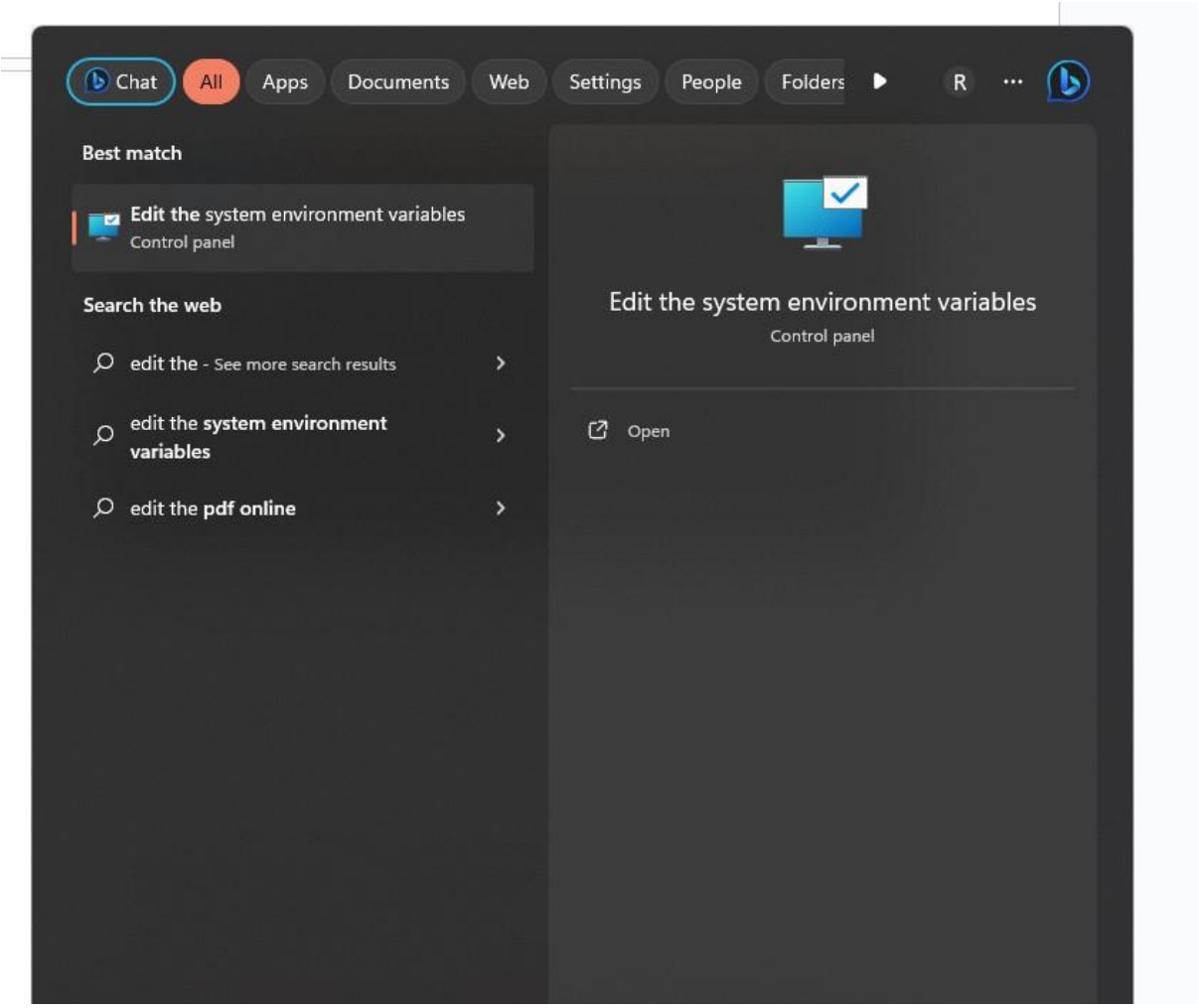
Chat
All
Apps
Documents
Web
Settings
People
Folders
R
Best match
Edit the system environment variables
Control panel
Search the web
edit the - See more search results
edit the system environment variables
edit the pdf online
Edit the system environment variables
Control panel
Open

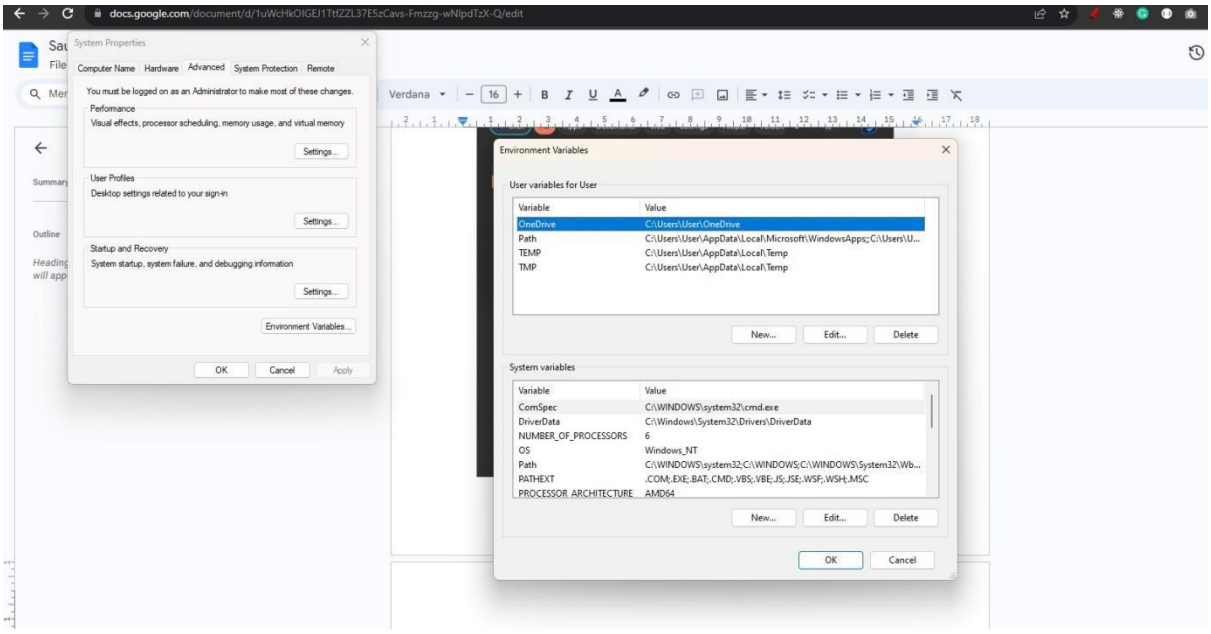
System Properties
Computer Name
Hardware
Advanced
System Protection
Remote
You must be logged on as an Administrator to make most of these changes.
Performance
Visual effects, processor scheduling, memory usage, and virtual memory
Settings...
User Profiles
Desktop settings related to your sign-in
Settings...
Startup and Recovery
System startup, system failure, and debugging information
Settings...
Environment Variables...
OK
Cancel
Apply
Environment Variables
User variables for User
Variable
Value
OneDrive
C:\Users\User\OneDrive
Path
C:\Users\User\AppData\Local\Microsoft\WindowsApps;C:\Users\U...
TEMP
C:\Users\User\AppData\Local\Temp
TMP
C:\Users\User\AppData\Local\Temp
New...
Edit...
Delete
System variables
Variable
Value
ComSpec
C:\WINDOWS\system32\cmd.exe
DriverData
C:\Windows\System32\Drivers\DriverData
NUMBER_OF_PROCESSORS
6
OS
Windows_NT
Path
C:\WINDOWS\system32;C:\WINDOWS;C:\WINDOWS\System32\Wb...
PATHEXT
.COM;.EXE;.BAT;.CMD;.VBS;.VBE;.JS;.JSE;.WSF;.WSH;.MSC
PROCESSOR_ARCHITECTURE
AMD64
New...
Edit...
Delete
OK
Cancel

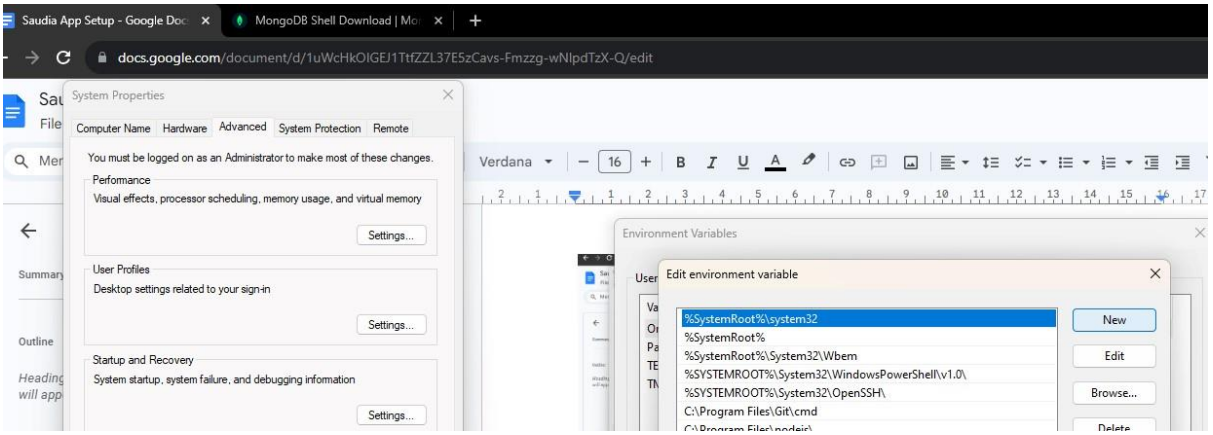

Select system variable double click path add new paste copied link there save it.

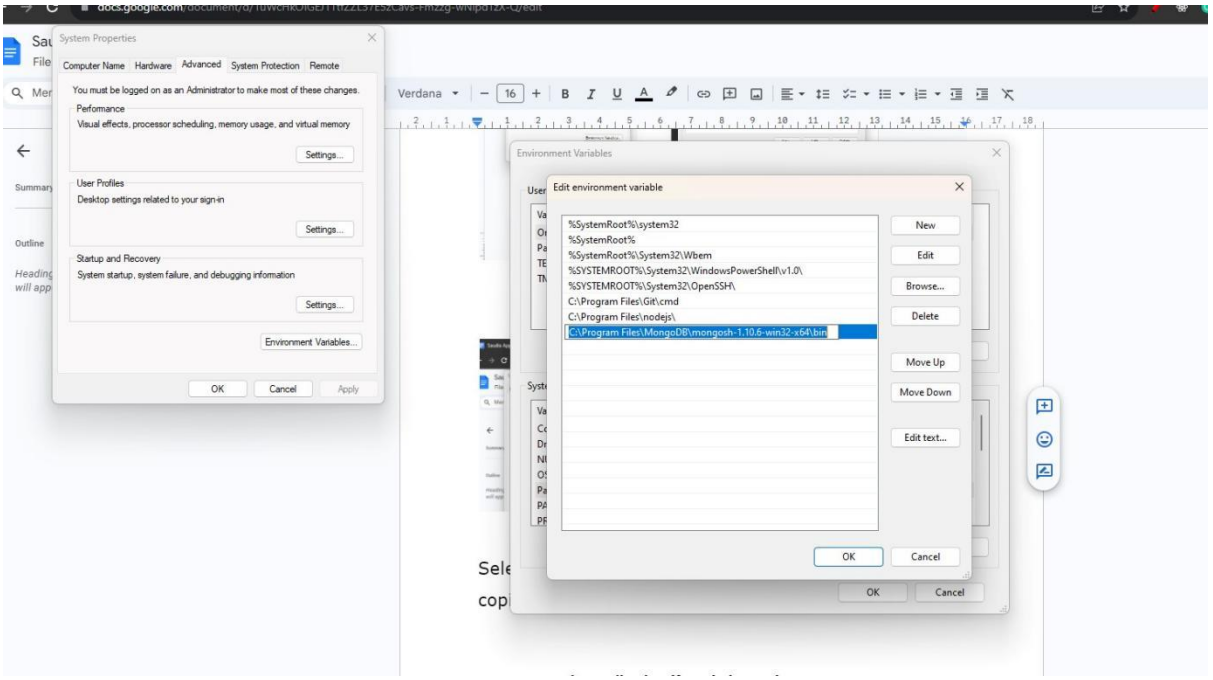

restart.

1. Open mongodb application

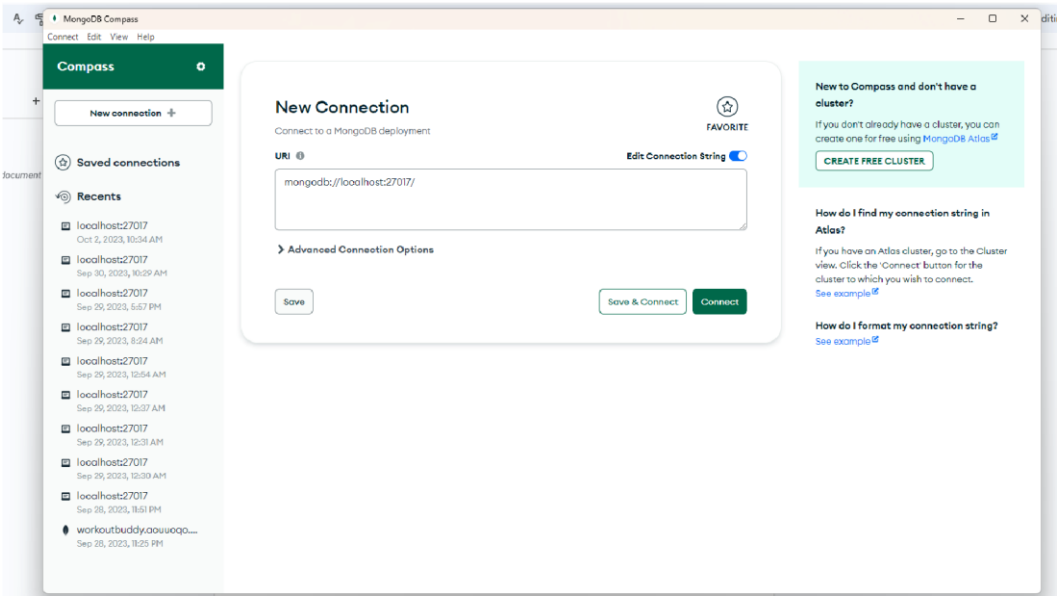

2. Past this url (mongodb+srv://abhirami:hhEfAyP3o1cnCeWE@gle.tkm2q2z.mongodb.net/) and Click connect

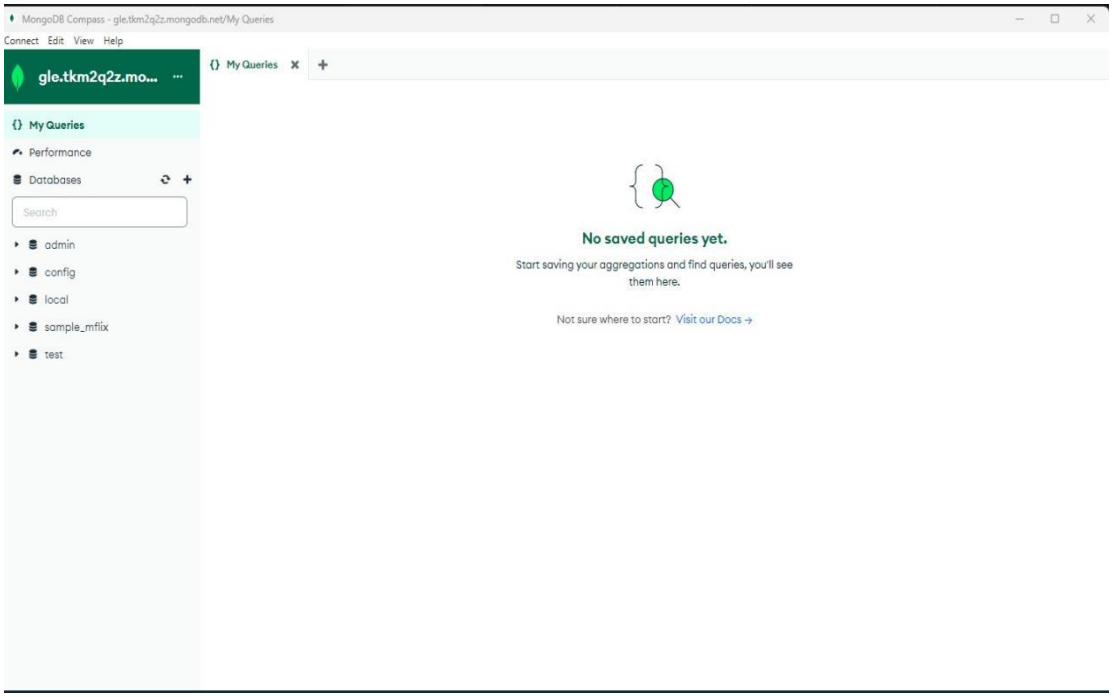

3.

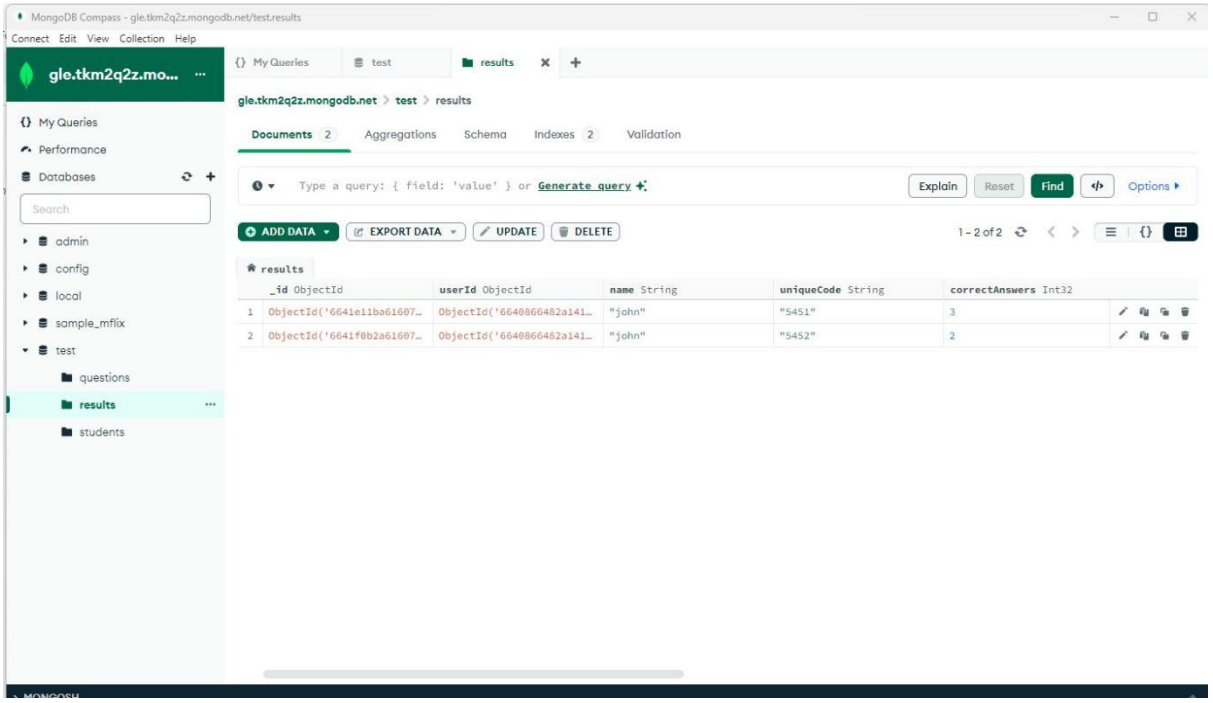

4. You can manage your application data using this application. In case of any mistakes, you can easily edit it from here. Additionally, you can export data into CSV and Excel sheets using this application.

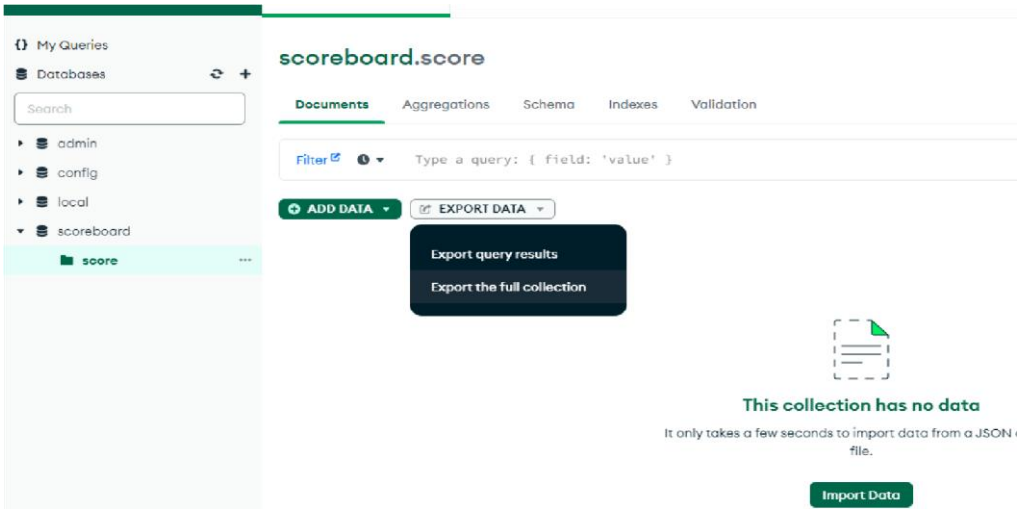
My Queries
Databases
Search
admin
config
local
scoreboard
score
scoreboard.score
Documents
Aggregations
Schema
Indexes
Validation
Filter
Type a query: { field: 'value' }
ADD DATA
EXPORT DATA
Export query results
Export the full collection
This collection has no data
It only takes a few seconds to import data from a JSON file.
Import Data

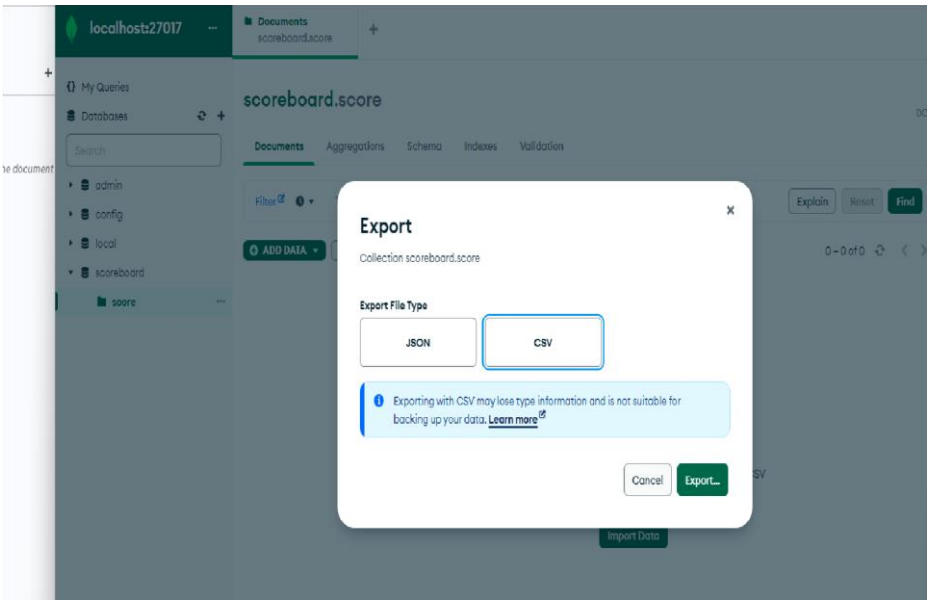
localhost:27017
Documents
scoreboard.score
My Queries
Databases
Search
admin
config
local
scoreboard
score
scoreboard.score
Documents
Aggregations
Schema
Indexes
Validation
Filter
ADD DATA
Explain
Reset
Find
0-0 of 0
Export
Collection scoreboard.score
Export File Type
JSON
CSV
Exporting with CSV may lose type information and is not suitable for backing up your data. Learn more
Cancel
Export...
Import Data

Steps to view the data in excel sheet:

STEP:1 Open the excel sheet of **test.resultpercentages.csv**

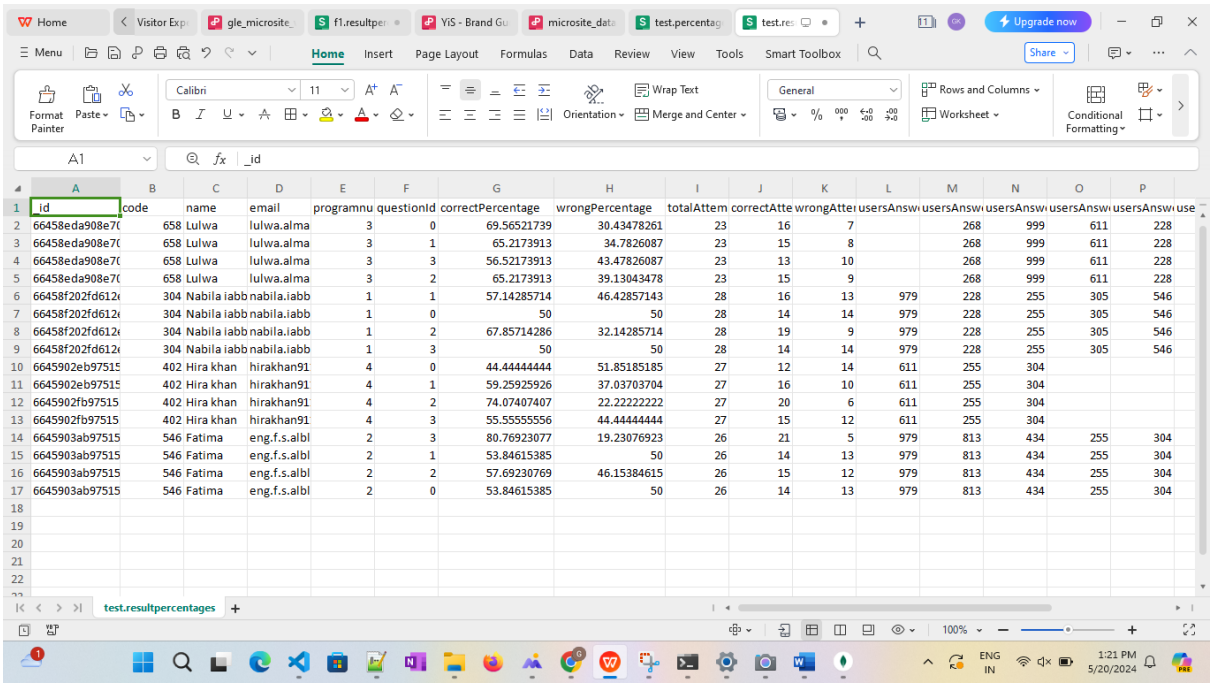

STEP: 2 Select the Data Tab

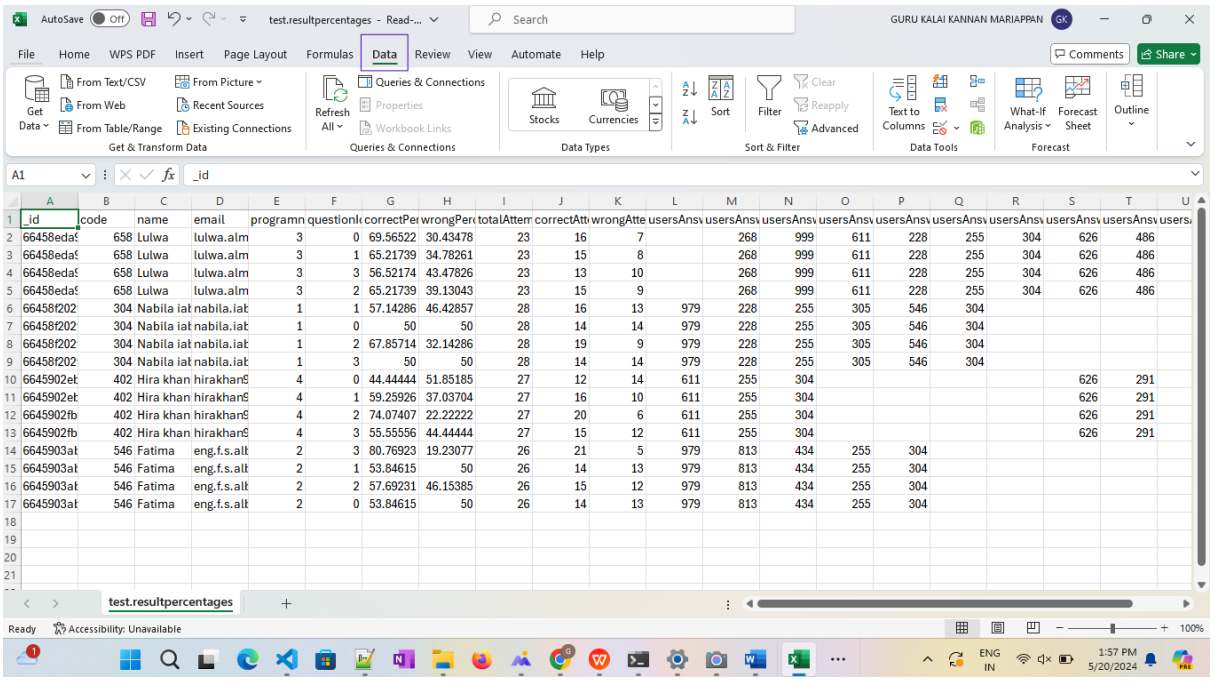

STEP: 3 Select the Filter option from the DATA tab

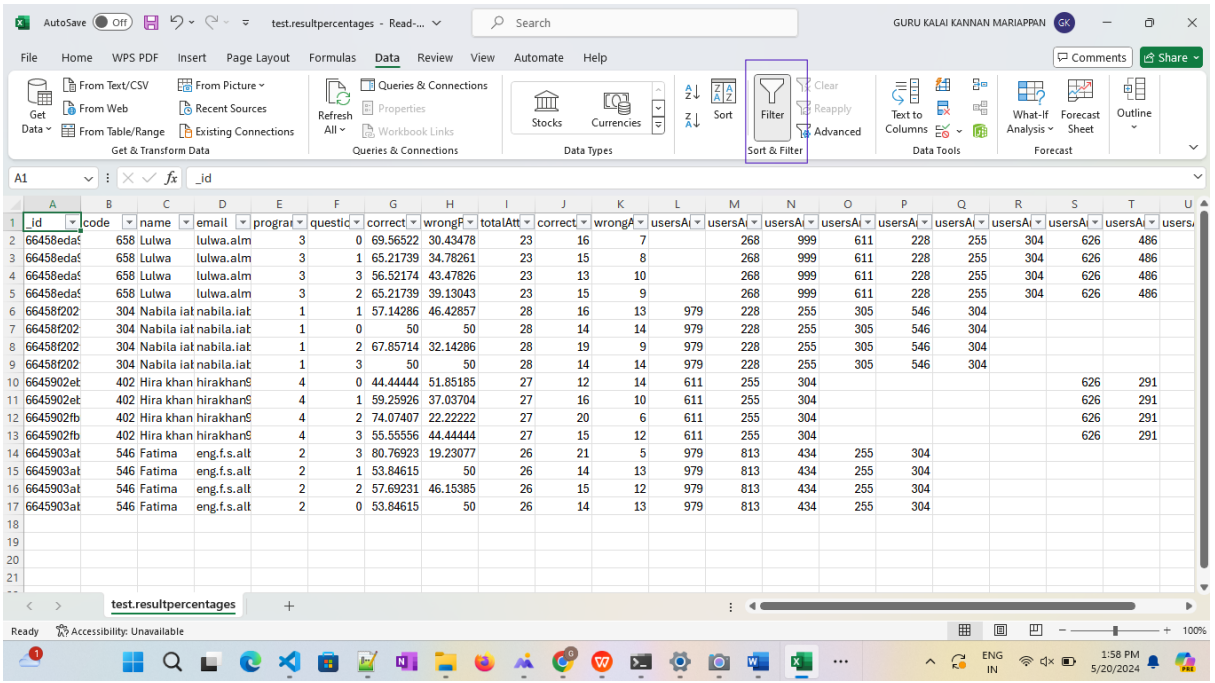

STEP: 4 Select the programnum column

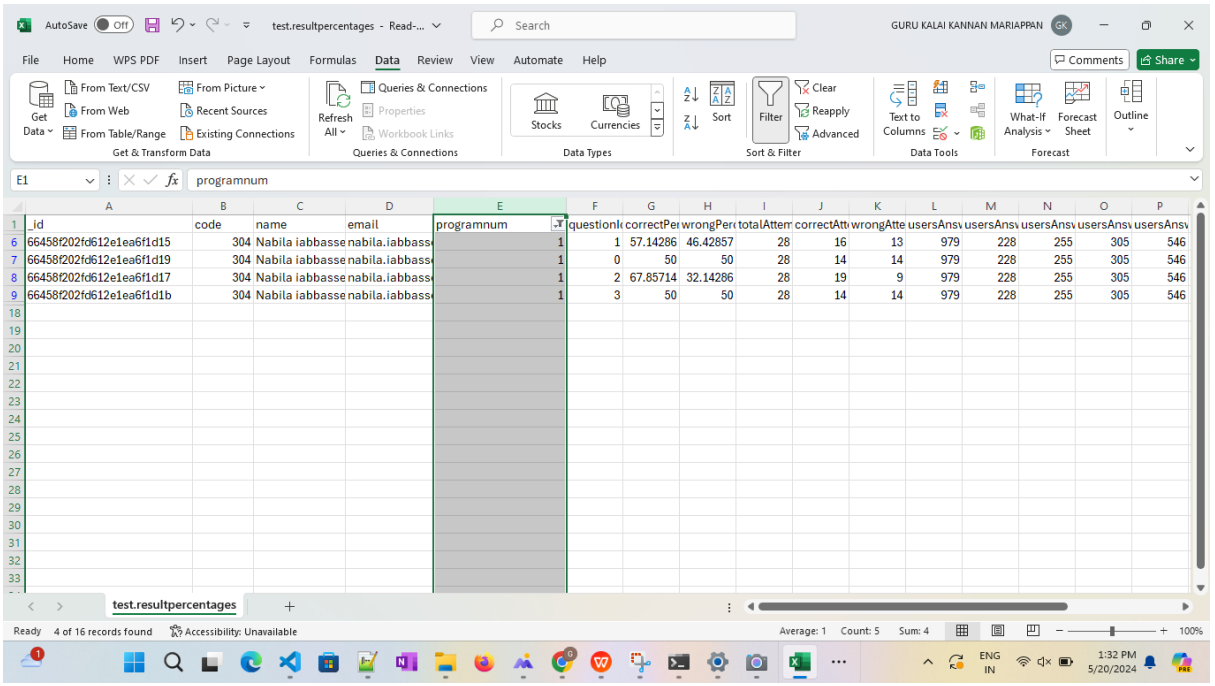

STEP:5 Filter the programnum column using programnum(1,2,3,4),Example :Select the programnum ->1

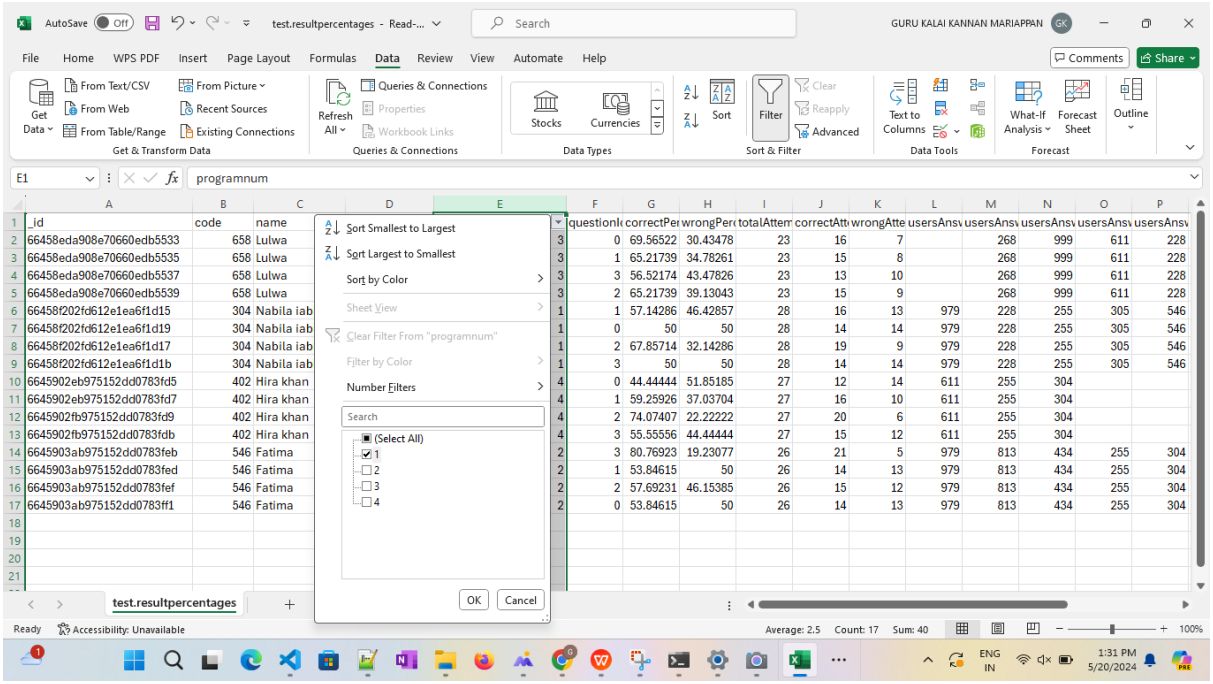

STEP:6 To view the Correct Percentage and Wrong Percentage for each Trivia question view here:

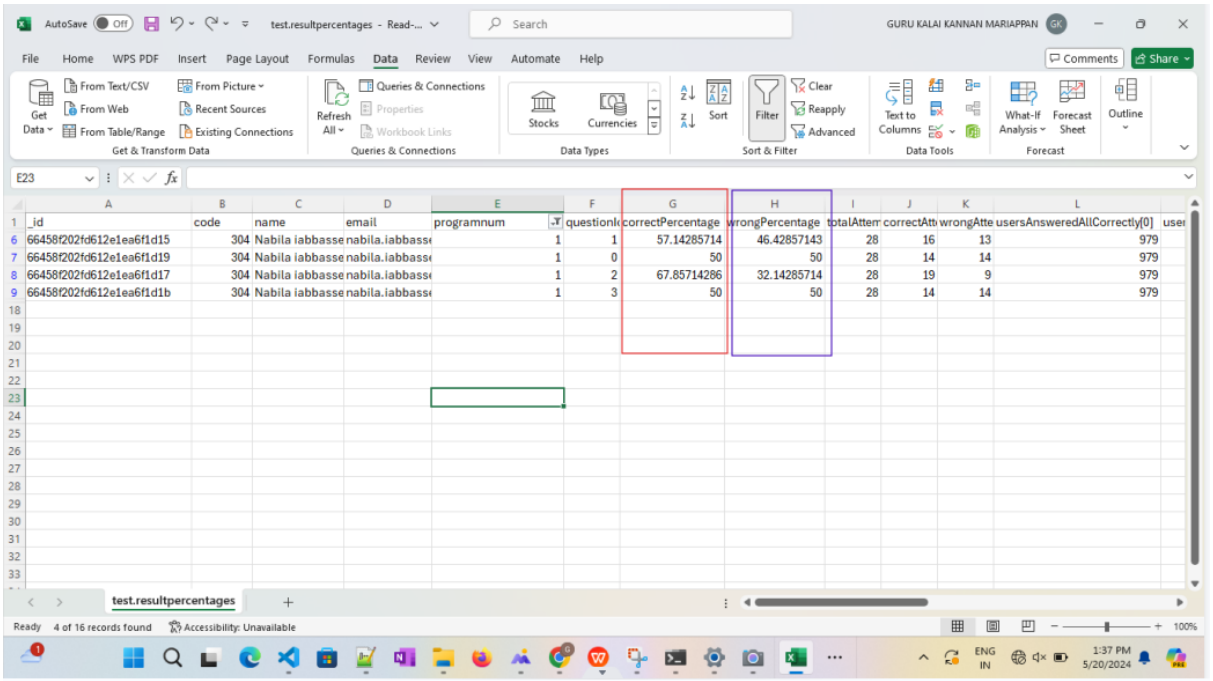

STEP:7 Here To view the users who answered all correctly in first try

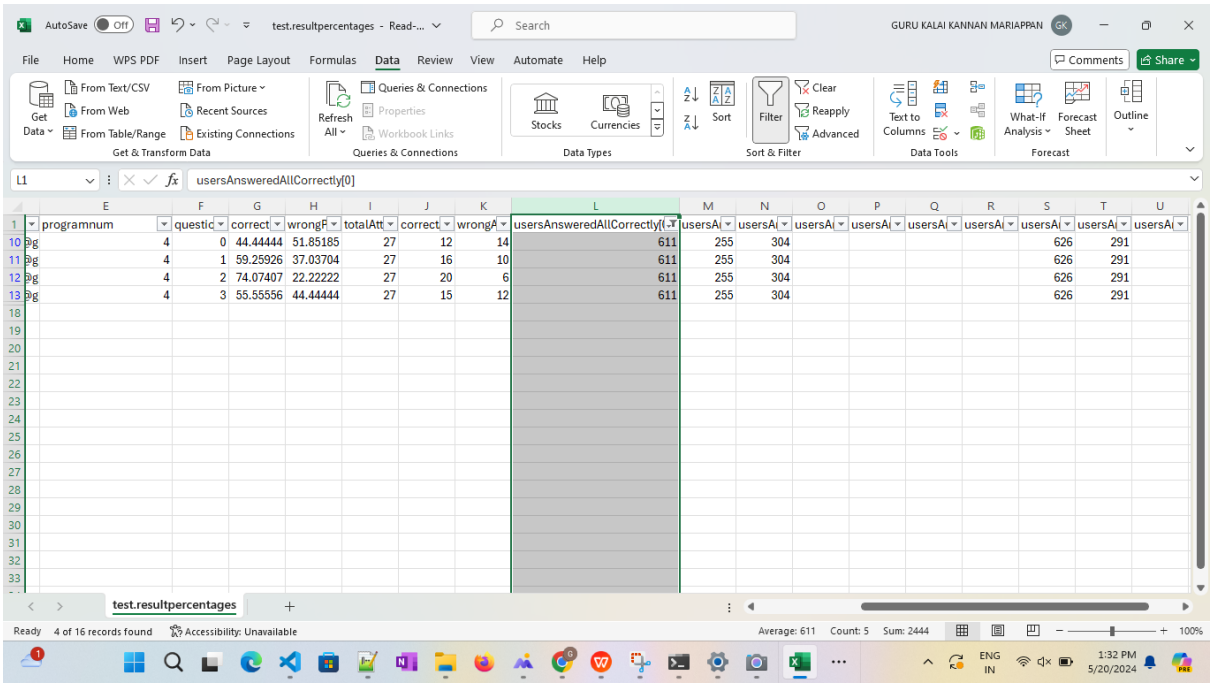

	programnum	questic	correct	wrongP	totalAtt	correct	wrongA	usersAnsweredAllCorrectly[(	usersA	usersA	usersA	usersA	usersA	usersA	usersA	usersA	usersA
10	@g 4	0	44.44444	51.85185	27	12	14	611	255	304					626	291	
11	@g 4	1	59.25926	37.03704	27	16	10	611	255	304					626	291	
12	@g 4	2	74.07407	22.22222	27	20	6	611	255	304					626	291	
13	@g 4	3	55.55556	44.44444	27	15	12	611	255	304					626	291	