ORDINA

OPEN SOURCE
Een goede keuze

9 JUNI 2015

ORDINA

PATRICK JENNER

ORDINA open source architect

patrick.jenner@ordina.nl

@PatrickJenner

pjenner

patrick.jenner

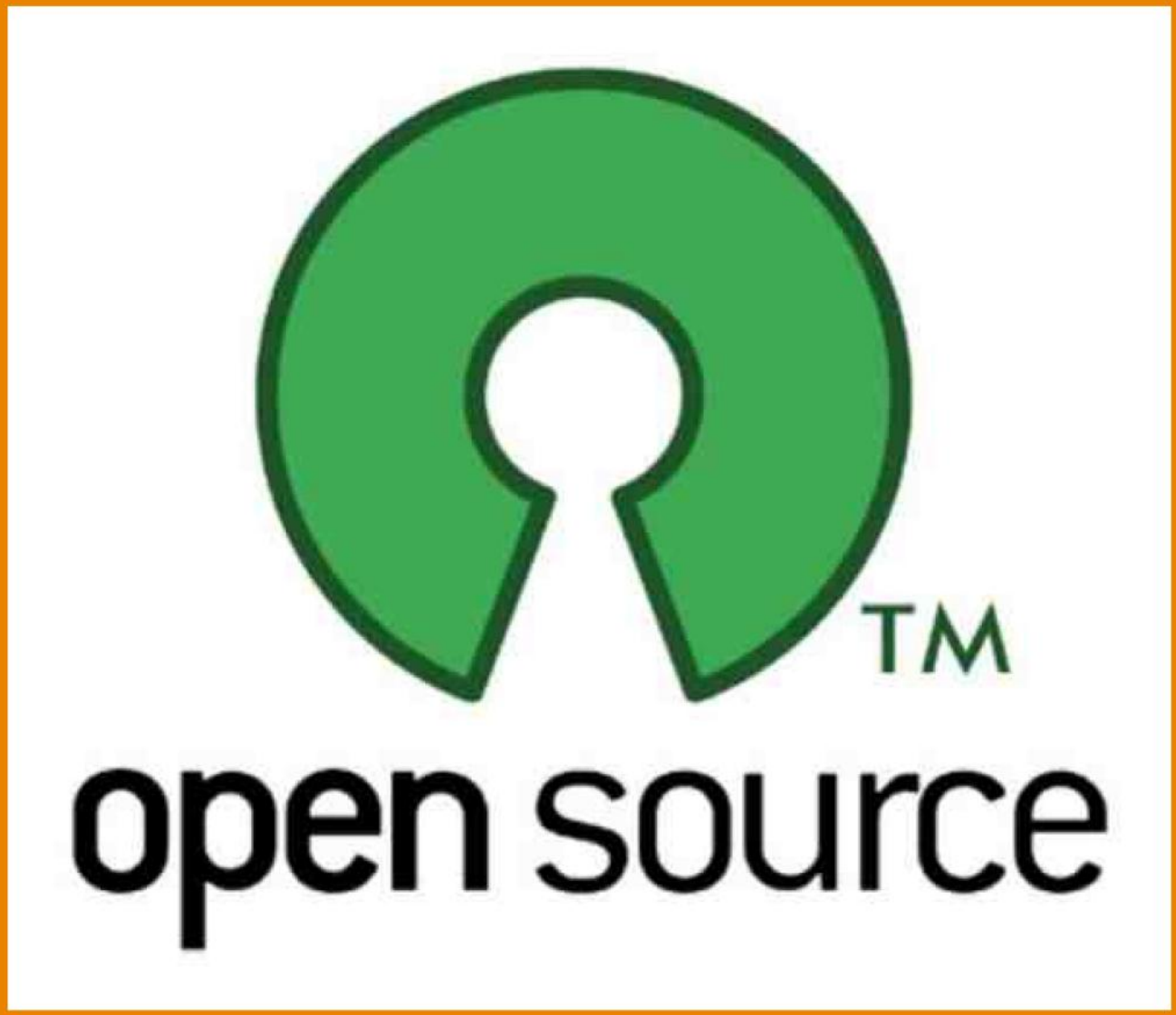

ORDINA

RICHARD STALLMAN

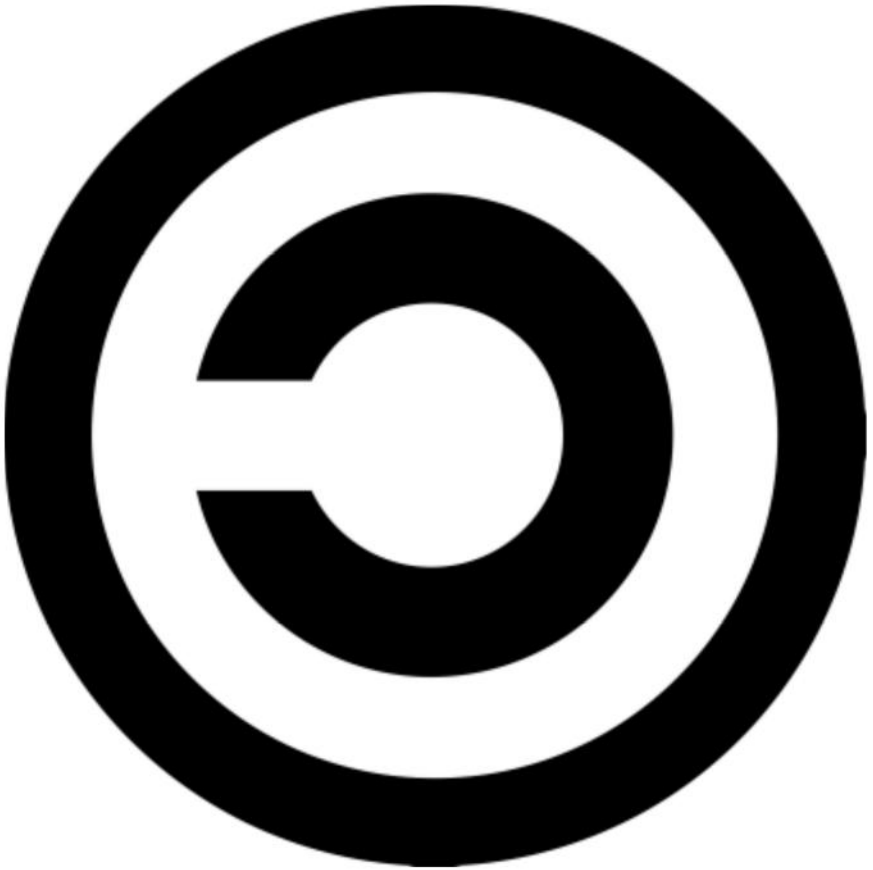

FREE SOFTWARE
FOUNDATION

LINUX

ORDINA

Linux Mint
CentOS

Applications Raccourcis Système
mer. 10 juin, 14:57
Calculatrice
Calculatrice Édition Affichage Aide
42
CE
Clr
±
8
9
÷
5
6
×
2
3
−
.
=
+
cadeaux
Moniteur système
Moniteur Édition Affichage Aide
Système Processus Ressources Systèmes de fichiers
GNOME
eemo-laptop
Ubuntu
Version 9.04 (jaunty)
Noyau Linux 2.6.28-020629-generic
GNOME 2.26.1
Matériel
Mémoire : 993,2 Mio
Processeur : Intel(R) Celeron(R) CPU 540 @ 1.86GHz
État du système
Espace disque disponible : 21,9 Gio
Recherche

Home
File Edit View Go Bookmarks Help
My Computer
Home
Desktop
Documents
Music
Pictures
Videos
Downloads
Recent
File System
Trash
Network
Network
Desktop
Documents
Downloads
Music
Noobslab.com
Pictures
Public
Templates
Videos
Examples
test.deb
test.sh
test.tar.gz
test.txt
test.zip
15 items, Free space: 7.3 GB
All Applications
Accessories
Education
Games
Graphics
Internet
Office
Other
Sound & Video
Universal Access
Preferences
Administration
Account details
Activity Log Manager
Additional Drivers
Aisleriot Solitaire
Akregator
Amazon
Applets
Application Finder
Archive Manager
Ark
Audio Mixer
Backgrounds

Favorite Applications
Applications
Run Command
Desktop
Windows
Enlightenment
Configuration
System
Programowanie
Nauka
Gry
Grafika
Internet
Dźwięk i obraz
Biuro
Inne
Narzędzia systemowe
Dia Diagram Ec
GNU Image Ma
gtkam
Inkscape - edy
OpenOffice.org
Przeglądarka d
About Enlightenment
Enlightenment
Copyright © 1999-2008, by the Enlightenment Development Team.
We hope you enjoy using this software as much as we enjoyed writing it.
This software is provided as is with no explicit or implied warranty. This software is governed by licensing conditions, so please see the COPYING and COPYING-PLAIN licence files installed on your system.
Enlightenment is under
and it is not stable
Many features are incomplete or even non-existant yet and may have many bugs. You have been
The Team
The Rasterman (Carsten Haitzler)
Ibukun Olumuyiwa
Sebastian Dransfeld
HandyAndE (Andrew Williams)
CodeWarrior (Hisham Mardam Bey)
dj2 (Dan Sinclair)
Tilman Sauerbeck
Aleksej Struk
Brian Mattern
devilhorns (Christopher Michael)
/dev/urandom (Viktor Kojouharov)
iLogict
Stafford Horne
Cedric Ball
onefang (David Seikel)
Stephen Houston
Byron Hillis
Ravenlock (Eric Schuele)
ManoWarrior (Luchezar Petkov)
morlenxus (Brian Miculcy)
OK

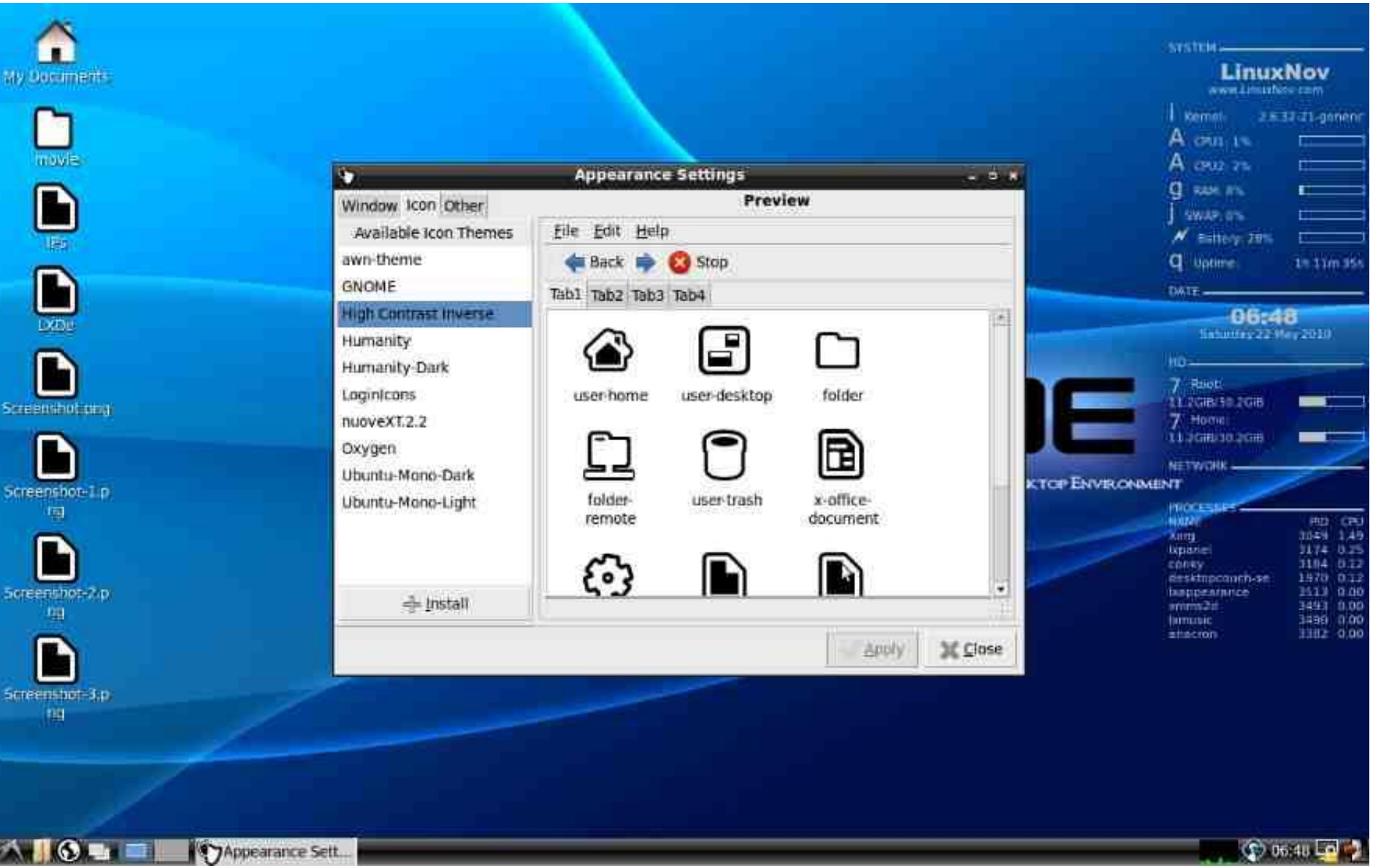
My Documents
movie
IPs
DXDe
Screenshot.png
Screenshot-1.png
Screenshot-2.png
Screenshot-3.png
Appearance Settings
Window
Icon
Other
Available Icon Themes
awn-theme
GNOME
High Contrast Inverse
Humanity
Humanity-Dark
LoginIcons
nuoveXT.2.2
Oxygen
Ubuntu-Mono-Dark
Ubuntu-Mono-Light
Install
Preview
File
Edit
Help
Back
Stop
Tab1
Tab2
Tab3
Tab4
user-home
user-desktop
folder
folder-remote
user-trash
x-office-document
Apply
Close
SYSTEM
LinuxNov
DATE
06:48
HD
NETWORK
PROCESSES
Appearance Sett...
06:48

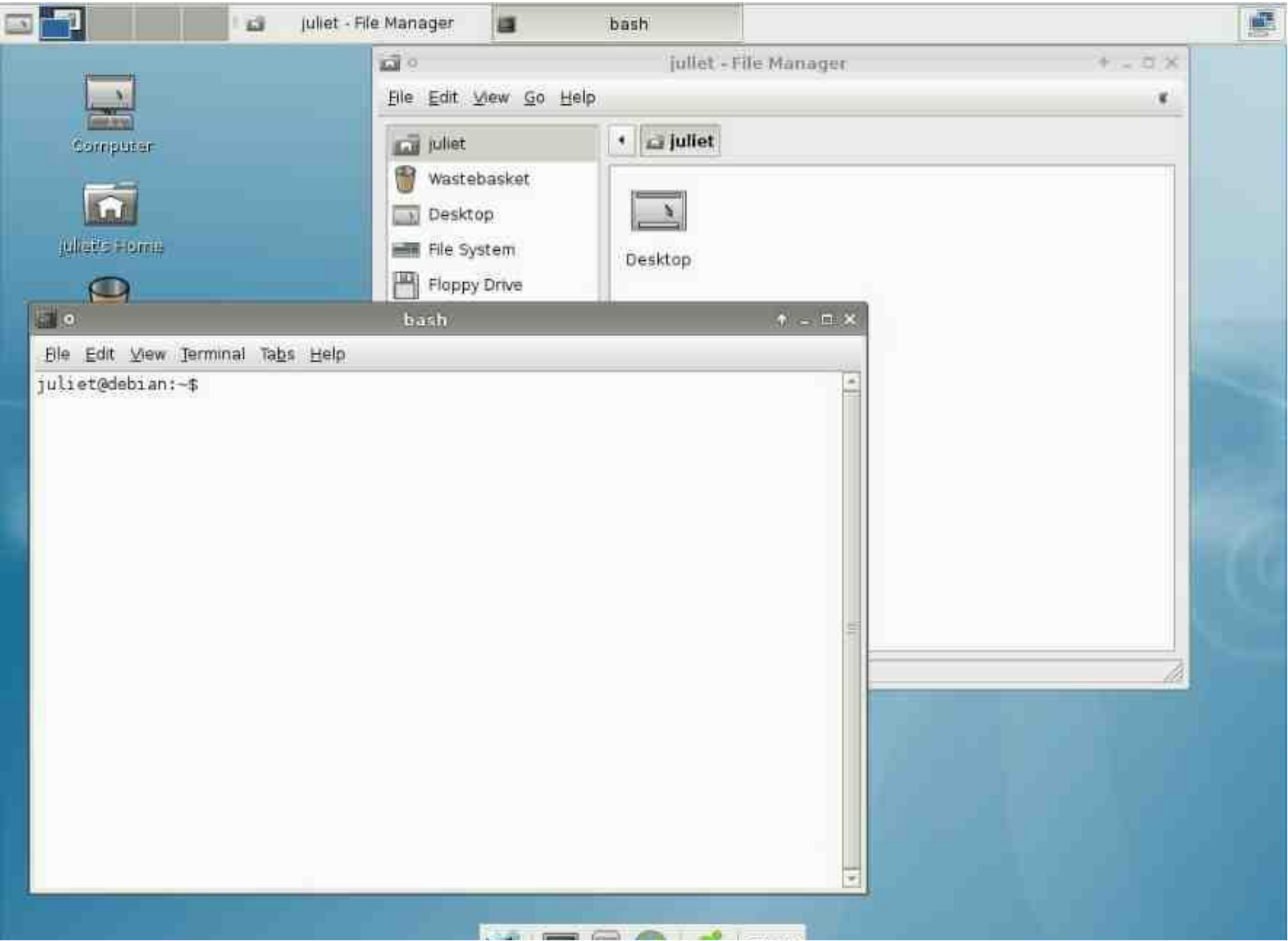
juliet - File Manager
bash
Computer
juliet's Home
juliet - File Manager
File Edit View Go Help
juliet
Wastebasket
Desktop
File System
Floppy Drive
juliet
Desktop
bash
File Edit View Terminal Tabs Help
juliet@debian:~$

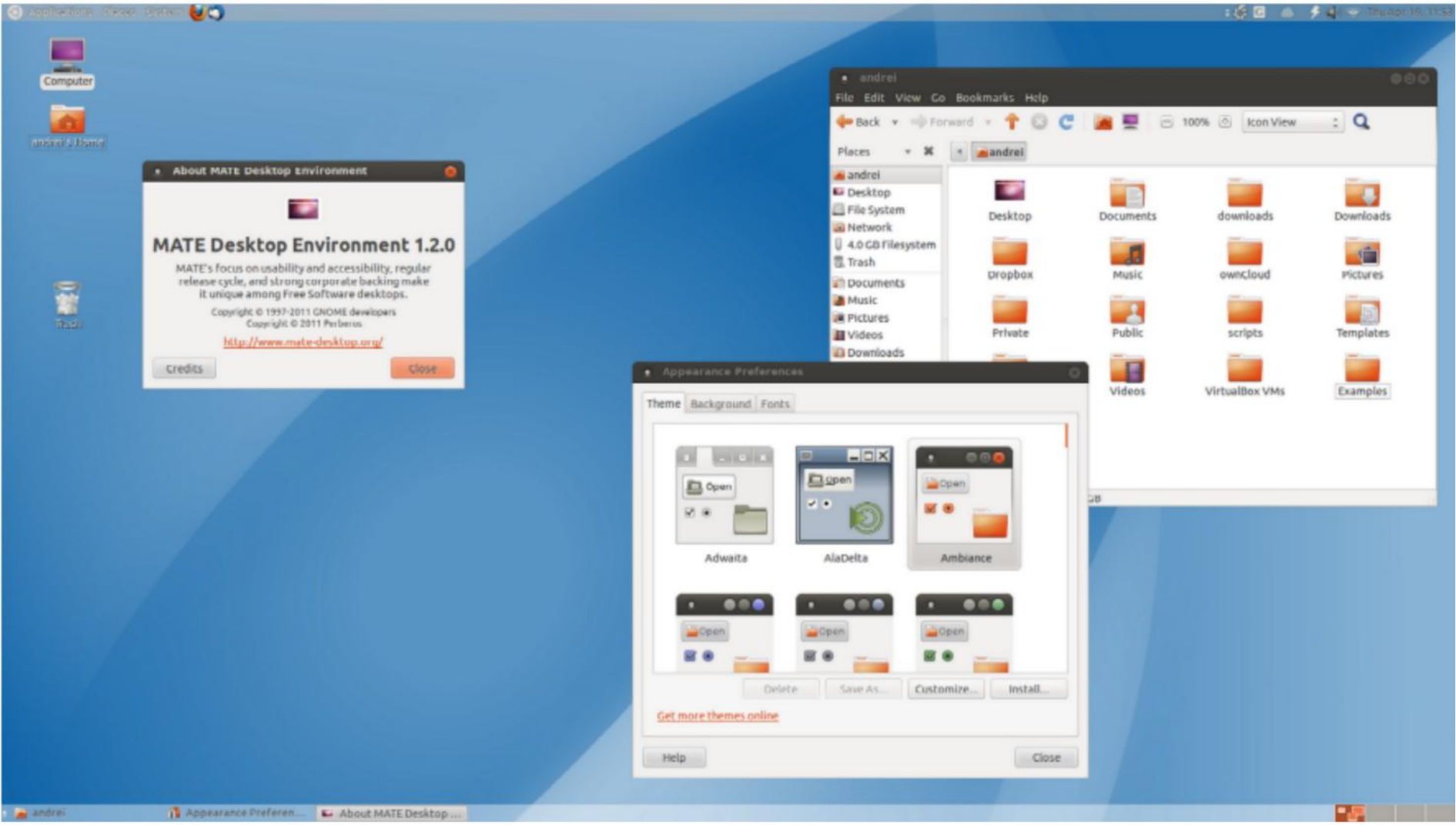
Computer
andrei's Home
Trash
About MATE Desktop Environment
MATE Desktop Environment 1.2.0
MATE's focus on usability and accessibility, regular release cycle, and strong corporate backing make it unique among Free Software desktops.
Copyright © 1997-2011 GNOME developers
Copyright © 2011 Perberos
http://www.mate-desktop.org/
Credits
Close
andrei
File Edit View Go Bookmarks Help
Back
Forward
100%
Icon View
Places
andrei
Desktop
File System
Network
4.0 GB Filesystem
Trash
Documents
Music
Pictures
Videos
Downloads
Desktop
Documents
downloads
Downloads
Dropbox
Music
owncloud
Pictures
Private
Public
scripts
Templates
Videos
VirtualBox VMs
Examples
Appearance Preferences
Theme
Background
Fonts
Adwaita
AlaDelta
Ambiance
Open
Delete
Save As...
Customize...
Install...
Get more themes online
Help
Close
andrei
Appearance Preferen...
About MATE Desktop ...

en
11:27 PM
test
Search
Recent Apps
See 5 more results
Files
MyUnity
Keyboard Layout
Movie Player
Rhythmbox Music Player
Terminal
Recent Files
How Fast.ogg
Josh Woodward - Swansong.ogg
test_document.odt

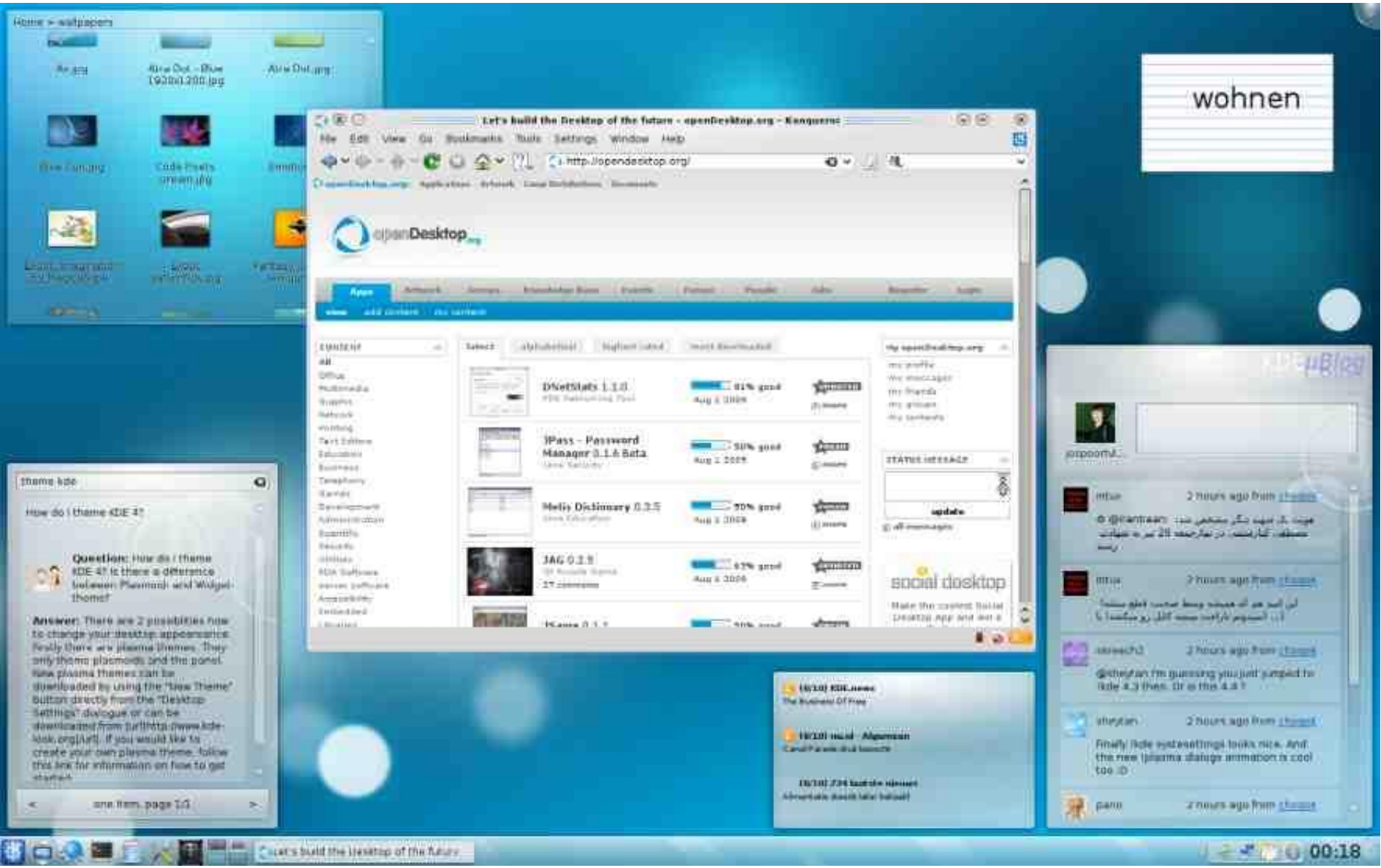
Home » wallpapers
wohnen
Let's build the Desktop of the future - openDesktop.org - Konqueror
http://opendesktop.org/
openDesktop.org
social desktop
theme kde
How do I theme KDE 4?
Question: How do I theme KDE 4? Is there a difference between Plasmoid and Widget-theme?
Answer: There are 2 possibilities how to change your desktop appearance. Firstly there are plasma themes. They only theme plasmoids and the panel. New plasma themes can be downloaded by using the "New Theme" button directly from the "Desktop Settings" dialogue or can be downloaded from [url=http://www.kde-look.org/][/url]. If you would like to create your own plasma theme, follow this link for information on how to get started.
one item, page 1/1
Let's build the Desktop of the future
00:18

Keuze maken

SMAAK

INVESTERING

REQUIREMENTS

cms matrix

CMS Matrix | Featured Products | Hosting Matrix | Links | About | Advertising | Help

USER: VISITOR

Compare | Search | Return to Matrix

- <sitekit> CMS
- + CMS Content Management System
- 1 Man CMS
- 1024 AJAX CMS
- 1202 software
- 1Work
- 2F CMS
- 2flex
- 360 Web Manager
- 4Steps2Web
- 900dpi
- ABO.CMS
- Absolut Engine CMS/news publishing system
- Academic Portal
- AccelSite CMS
- Accessify WCMS
- Accomplish
- Accrisoft Freedom
- AccuCMS
- Accura Site CMS
- Actilia Symflex
- acms
- Active Media Suite
- ActivePortail
- activeWeb contentserver
- Acuity CMS
- Acumium CMS
- AdaptCMS
- AdaptCMS Pro
- ADL Content : CMS for graphists
- adminbox
- ADXSTUDIO CMS for .NET 3.5
- Affino Marketplace
- Agency Fusion's Tweak CMS
- Agile CMS.NET
- Agility CMS - SaaS; ASP.NET 3.5
- Agni CMS
- Agora Sunrise
- AGPCMS
- Agrupalia Skipper
- AIOCP (All In One Control PaneD
- aitsu
- Aiyoota!-CMS
- Ajato
- Aktar
- aladetresCMS
- Alfresco
- AllianceCMS
- Allinta CMS
- Alterian Content Manager
- Alterian Content Manager - Corporate Edition (formerly known as Immediacy by Mediasurface)
- Altimate OpenEDMS

Comparison

Hide/show stickied

	Magnolia CMS 5.3.1	Jahia 7.0.0 7.0.0	Drupal 7.12
Last Updated	7/25/2014	4/2/2014	2/16/2012
System Requirements	Magnolia CMS 5.3.1	Jahia 7.0.0 7.0.0	Drupal 7.12
Application Server	J2EE	J2EE	Apache
Approximate Cost	Starting at 12k USD	From 0 to 50k per environement; Community Edition is free and open source. Payment in kind possible for commercial editions. Check the license.	Free
Database	Other	MySQL	MySQL
License	Open Source	Open Source	Open Source
Operating System	Platform Independent	Platform Independent	Platform Independent
Programming Language	Java	Java	PHP
Root Access	No	No	No
Shell Access	Yes	Yes	No
Web Server	Other	Any	Any
Security	Magnolia CMS 5.3.1	Jahia 7.0.0 7.0.0	Drupal 7.12
Audit Trail	Yes	Yes	Yes
Captcha	Yes	Yes	Free Add On
Content Approval	Yes	Yes	Yes
Email Verification	Yes	Limited	Yes
Granular Privileges	Yes	Yes	Yes
Kerberos Authentication	Yes	Yes	No
LDAP Authentication	Yes	Yes	Free Add On
Login History	Yes	Yes	Yes
NIS Authentication	Yes	No	No
NTLM Authentication	Yes	Limited	Free Add On
Pluggable Authentication	Yes	Yes	Yes
Problem Notification	Yes	Yes	No
Sandbox	Yes	Yes	No
Session Management	Yes	Yes	Yes
SMB Authentication	Costs Extra	No	No
SSL Compatible	Yes	Yes	Yes
SSL Login	Yes	Yes	Free Add On
SSL Pages	Yes	Yes	Free Add On
Versioning	Yes	Yes	Yes
Support	Magnolia CMS 5.3.1	Jahia 7.0.0 7.0.0	Drupal 7.12
Certification Program	Yes	Yes	Limited
Code Skeletons	Yes	Yes	Yes
Commercial Manuals	Yes	Yes	Yes
Commercial Support	Yes	Yes	Yes
Commercial Training	Yes	Yes	Yes
Developer Community	Yes	Yes	Yes
Online Help	Limited	Yes	Yes
Pluggable API	Yes	Yes	Yes
Professional Hosting	Yes	Yes	Yes
Professional Services	Yes	Yes	Yes
Public Forum	Yes	Yes	Yes

SoftwareMatrix - Bedrijfssoftware Vergelijken

Ga terug

Nieuwe Whitepapers | Zoeken | Toppers

Gratis Informatiepakket

Het selecteren van software is niet eenvoudig, daarom helpen we met een gratis informatiepakket van de beste leveranciers die bij uw passen. Geef ons door wat u zoekt en wij filteren gratis 3-7 opties uit enkele honderden, vraag hier aan...

Verhoogde efficiency in 4 stappen met workflow management

Sturen op informatie is van vitaal belang bij het managen van afdelingen en medewerkers en het nemen van de juiste beslissingen voor de...

ERP Selectiegids

Informatie van vijf ERP implementaties en een enorme ERP checklist die helpt bij het vergelijken van ERP software en ERP leveranciers....

Alle Whitepapers

Laatste Nieuws | Meer Nieuws | Stuur Nieuws

Recent Bijgewerkt

Epicor ERP *(update)*	04/28/2015
DigiOffice DMS *(update)*	04/23/2015
Yoobi CRM *(update)*	03/13/2015
Yoobi tijdregistratie *(update)*	03/13/2015
WIZZkit *(update)*	11/19/2014
PRO.FILE *(update)*	10/21/2014
Centert CRM *(update)*	09/24/2014
Ridder IQ Business Software *(update)*	05/20/2014

© 2007-2015 SoftwareMatrix℠ | Laatste update: 07 juni 2015 | Powered by: Convert A/B testing software. Partnerssite: Nederlands Software Kennis Centrum.

Support?

- Eigen mensen
- System integrator
- Community
- Commerciële dienst
- Unsupported

Continuïteit?

GESCHIEDENIS

TOEKOMST

Community

ORACLE®

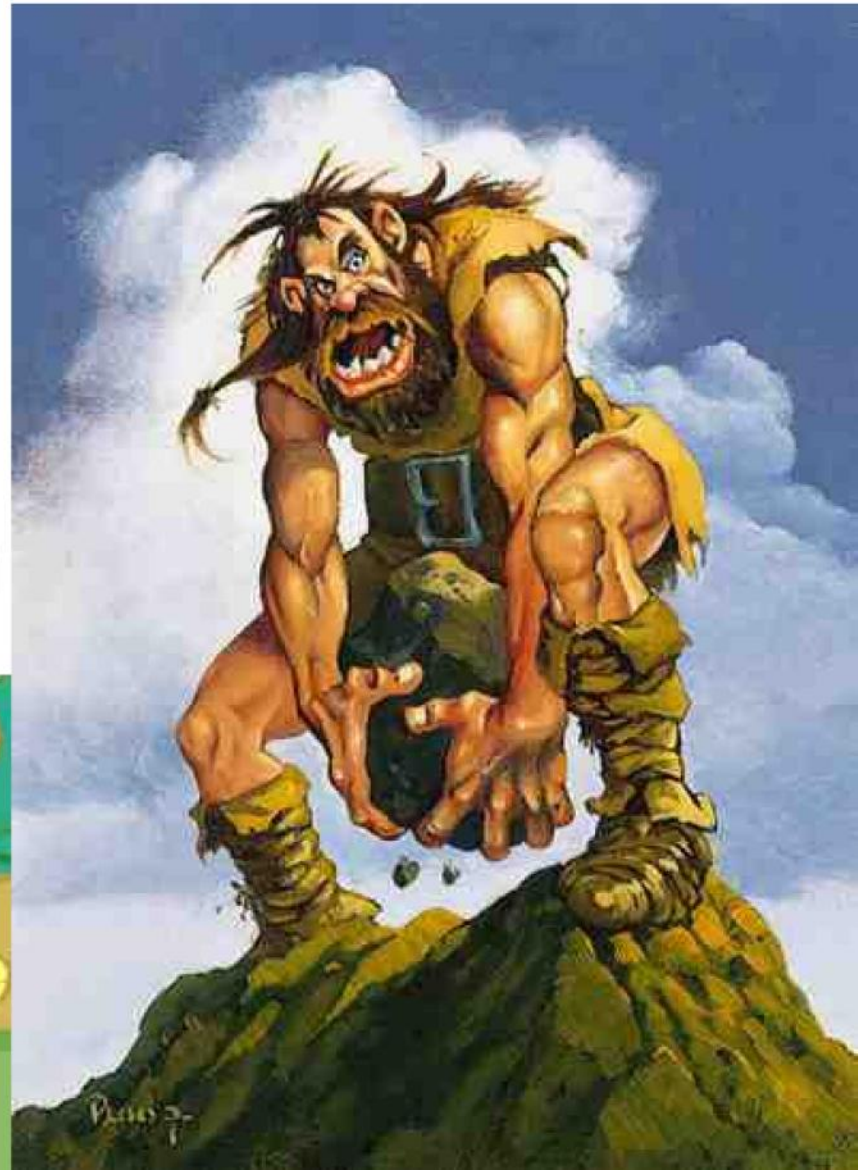

The Apache Software Foundation

http://www.apache.org/

COMMUNITIES

The Datafloq Open Source Landscape 2.0
Data Analysis & Platforms
HPCC Systems
Storm
Dremel
APACHE DRILL
SAMOA
IKANOW
Hortonworks
Databases / Data warehousing
bigdata
INFOBRIGHT
Cassandra
4store
H2
GlobalsDB
SQLite
InfiniDB
riak
Infinispan
HYPERTABLE
MariaDB
Drizzle
RethinkDB
HIVE
Firebird
ORACLE
BERKELEY DB
HyperSQL
monetdb
In-Memory Computing
GridGain
hazelcast
NMemory
GORA
ERP BI Solutions
Business Intelligence
openi.org
talend
Jaspersoft
Palo
spagobi
pentaho
jedox.
BIRT
Data Mining
orange
rapidminer
KNIME
mahout
WEKA
KEEL
togaware
SPMF
Big Data search
Apache Solr
elasticsearch.
Multivalue database
Rocket
U2. REVELATION
QM
northgate
jBASE INTERNATIONAL
Programming
julia
Data aggregation
KeyValue
AEROSPIKE
leveldb
redis
Chordless
Tokyo Cabinet
SCALIEN
Project Voldemort
A distributed database.
hamsterdb
RAPTORDB
FairCom
STSDB
HyperDex
OpenLDAP
IQLECT
ioremap.net
Scalaris
Document Store
Raven DB
mongoDB
CouchBase
CLUSTERPOINT
Tokutek
JasDB
RaptorDB
EJDB
djon DB
sisodb
CouchDB
Graph databases
Gephi
Gremlin
FlockDB
Sparksee
InfiniteGraph
INFO GRID
HYPERGRAPHDB
Neo4j
Graph
BrightstarDB
Operational
VOLTDB
Social
Apache Kafka
ThinkUp
Corona
Multidimensional
FIS
SciDB
rasdaman
Object databases
db4objects
ZOPE
mobject
Magma
Picolisp
NEODPOD
siaqodb
PERSEVERE
EyeDB
NOdatabase
Sterling
Multimodel
ArangoDB
alchemydatabase
XML Databses
existdb
BASE X
Qizx
sedna
LIQUIBASE
Grid Solutions
GIGASPACES
Galaxy

The Apache Software Foundation

Community-led development since 1999.

OPEN.

THE APACHE SOFTWARE FOUNDATION provides support for the Apache Community of open-source software projects, which provide software products for the public good.

INNOVATION.

THE APACHE PROJECTS ARE DEFINED by collaborative consensus based processes, an open, pragmatic software license and a desire to create high quality software that leads the way in its field.

COMMUNITY.

WE CONSIDER OURSELVES not simply a group of projects sharing a server, but rather a community of developers and users.

APACHE PROJECTS

The all-volunteer ASF develops, stewards, and incubates more than 350 Open Source projects and initiatives that cover a wide range of technologies. From Abdera to Zookeeper, if you are looking for a rewarding experience in Open Source and industry leading software, chances are you are going to find it here. Are you powered by Apache?

FEATURED PROJECTS

- Apache Olingo
- Apache Santuario
- Apache Chukwa

APACHE OLINGO

Apache Olingo is a Java library that implements the Open Data Protocol (OData). Apache Olingo serves client and server aspects of OData. It currently supports OData 2.0 and support OData 4.0 (beta). The latter is the OASIS version of the protocol: OASIS Open Data Protocol (OData) TC. The extensions part...

Learn More...

LATEST NEWS

Keep up with the ASF's news and announcements by subscribing to the Apache Announcements List, and following the Foundation Blog and @TheASF on Twitter.

[ANNOUNCE] APACHE SOLR 5.2.0 AND REFERENCE GUIDE FOR SOLR 5.2 RELEASED

07 June 2015, Apache Solr™ 5.2 available

LATEST ACTIVITY

@TheASF: Community-led development since 1999, with more than 16,000 #Apache code commits per month. Learn more at http://t.co

LICENTIES

ENTERPRISE

VS.

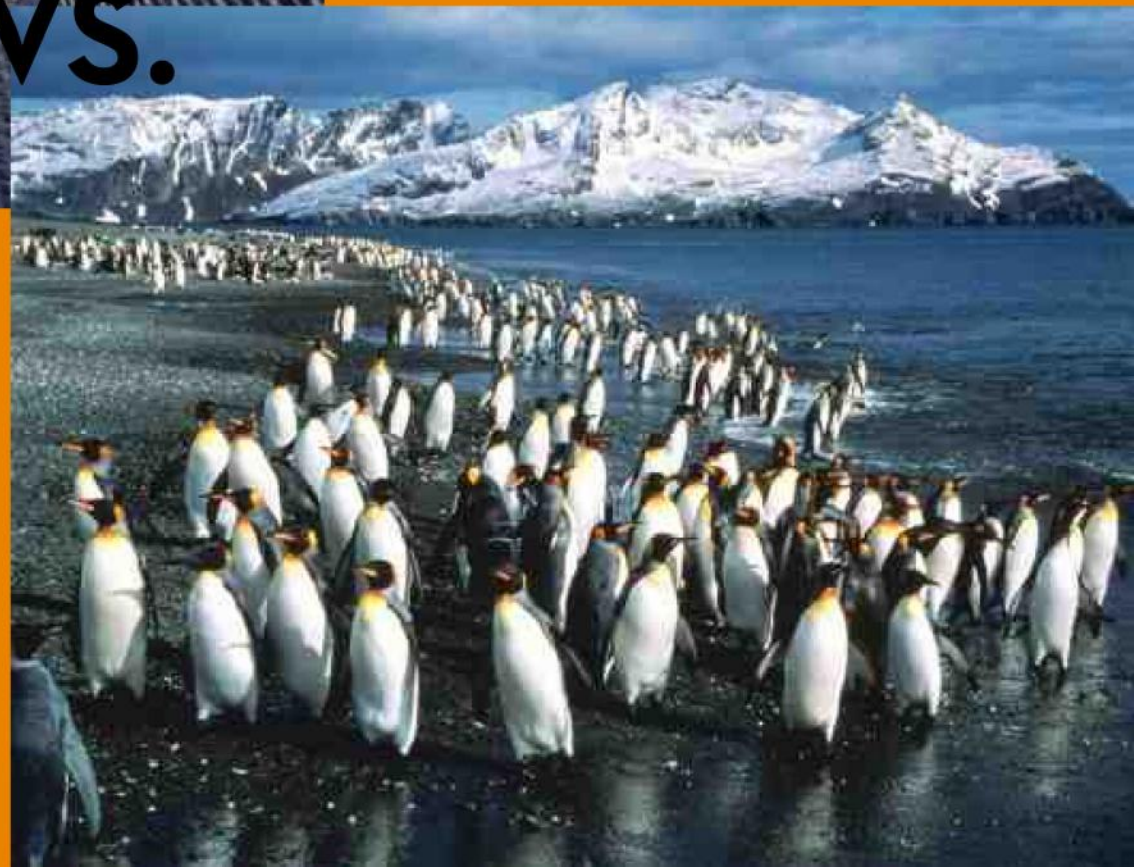

COMMUNITY

Open Source Maturity Model v2

An improved way to objectively apply Open Source in your Organisation

Improving on the success of the original OSMM, Chris Widdows and Frans-Willem Duijnhower have reunited to take it one step further, we proudly present **OSMM** v2

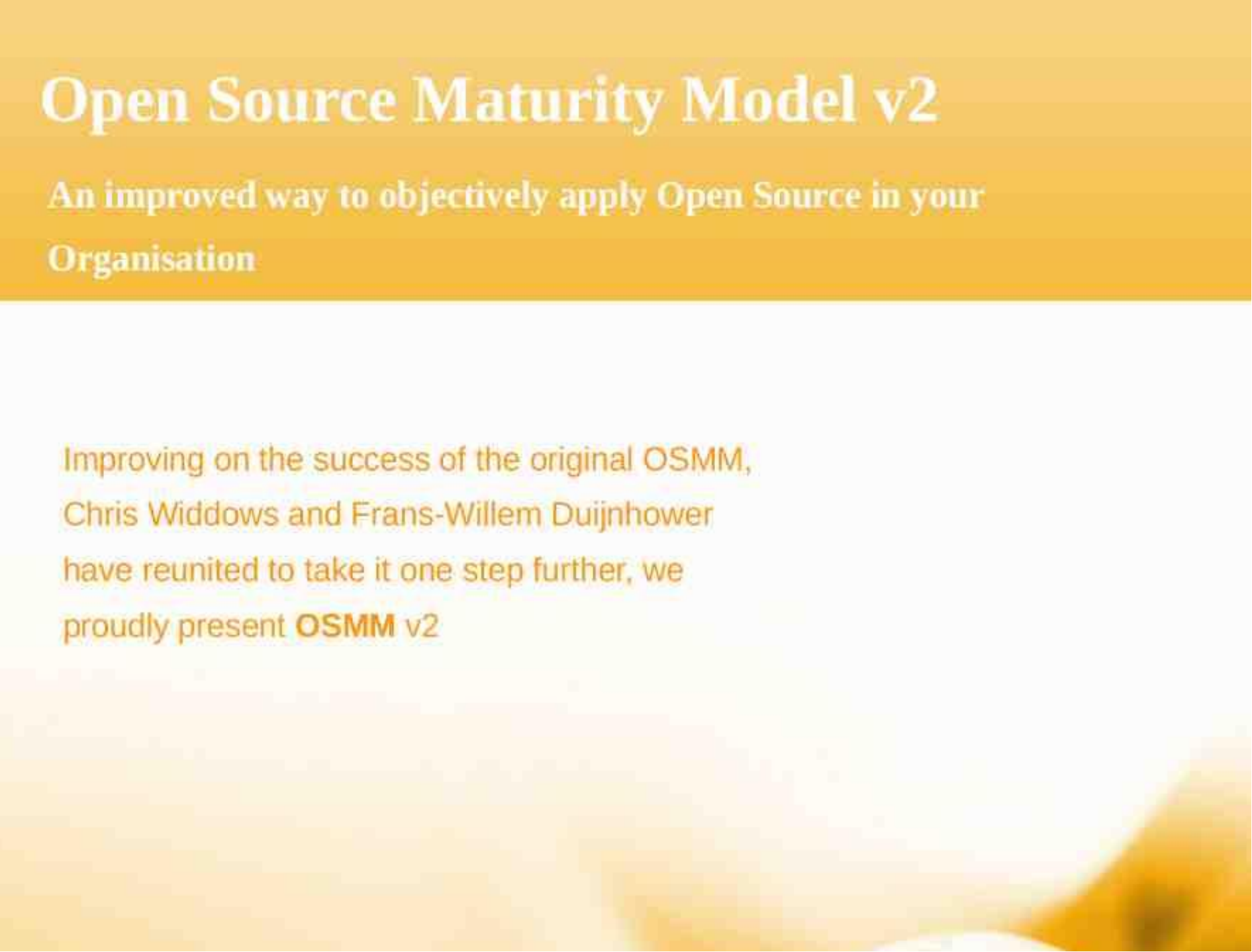

Open Product Selection Process

A documented way to select the product that matches you best

Many claim to offer a predictable way to functionally match the application right for you to you. Why do they then not explain how they do it? The OPSP hides nothing, creating a transparent selection process for all.

TIPS

ORDINA

TIPS

Bekijk de website van het product of leverancier

bij voorkeur een .org

TIPS

Bekijk de Community sectie

Niet aanwezig?
Mogelijk geen open source!

TIPS

Vergelijk de EE en CE

Crippleware?

TIPS

Lees de Wiki

Hoe duidelijk is de uitleg?

TIPS

Bestudeer het Forum

Wie geven de meeste antwoorden?

TIPS

Lees de Blogs

Een mening met visie?

TIPS

Zoek persberichten op

Zijn er kapitaalinjecties?

OpenHUB.net

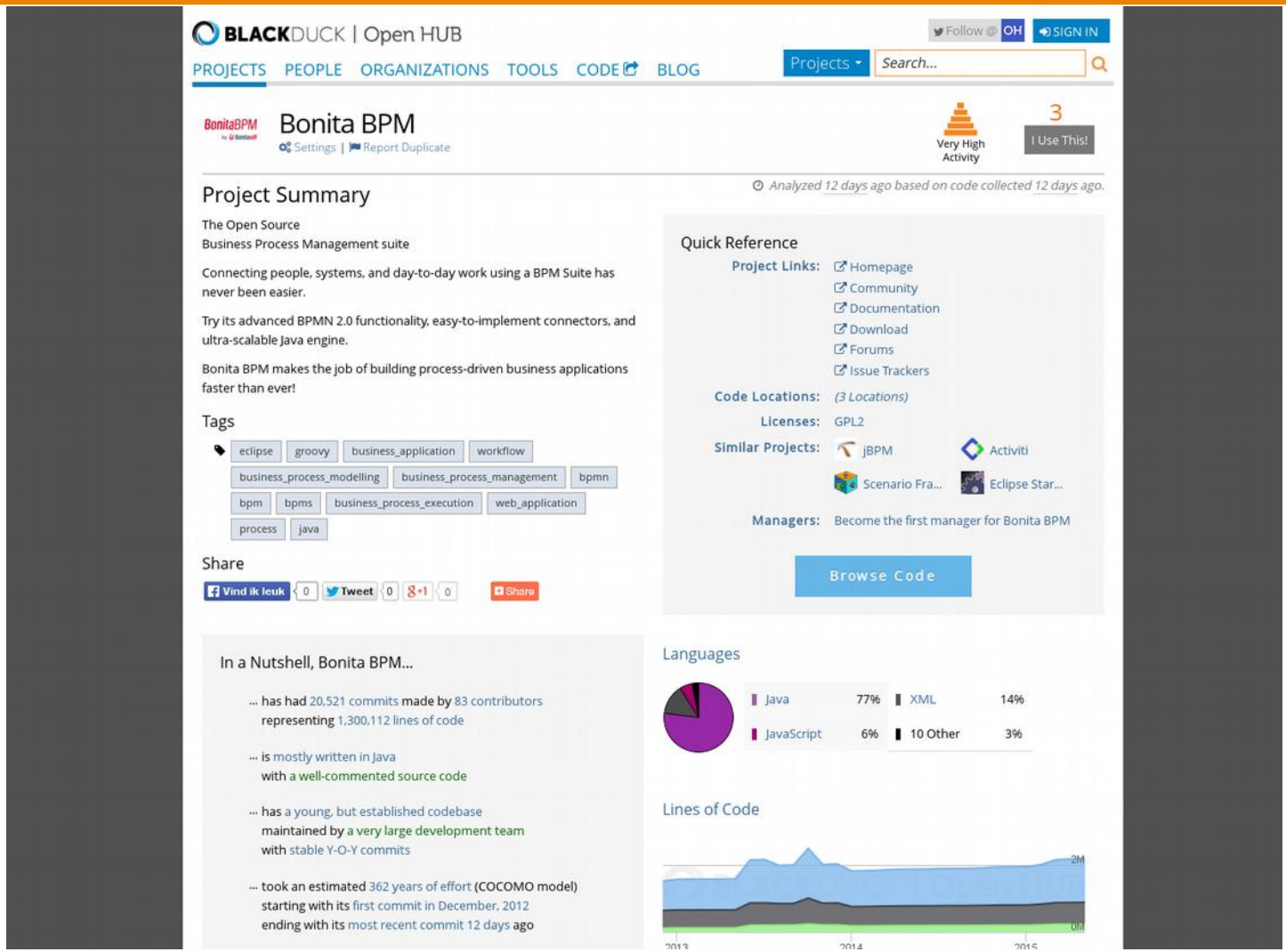
BLACKDUCK | Open HUB
Follow @ OH
SIGN IN
PROJECTS PEOPLE ORGANIZATIONS TOOLS CODE BLOG
Projects
Search...
BonitaBPM
Bonita BPM
Settings | Report Duplicate
Very High Activity
3
I Use This!
Analyzed 12 days ago based on code collected 12 days ago.
Project Summary
The Open Source
Business Process Management suite
Connecting people, systems, and day-to-day work using a BPM Suite has never been easier.
Try its advanced BPMN 2.0 functionality, easy-to-implement connectors, and ultra-scalable Java engine.
Bonita BPM makes the job of building process-driven business applications faster than ever!
Tags
eclipse
groovy
business_application
workflow
business_process_modelling
business_process_management
bpmn
bpm
bpms
business_process_execution
web_application
process
java
Share
Vind ik leuk 0
Tweet 0
+1 0
Share
Quick Reference
Project Links:
Homepage
Community
Documentation
Download
Forums
Issue Trackers
Code Locations: (3 Locations)
Licenses: GPL2
Similar Projects: jBPM Activiti Scenario Fra... Eclipse Star...
Managers: Become the first manager for Bonita BPM
Browse Code
In a Nutshell, Bonita BPM...
... has had 20,521 commits made by 83 contributors representing 1,300,112 lines of code
... is mostly written in Java with a well-commented source code
... has a young, but established codebase maintained by a very large development team with stable Y-O-Y commits
... took an estimated 362 years of effort (COCOMO model) starting with its first commit in December, 2012 ending with its most recent commit 12 days ago
Languages
Java 77%
XML 14%
JavaScript 6%
10 Other 3%
Lines of Code
2M
0M
2013
2014
2015

GitHub.net

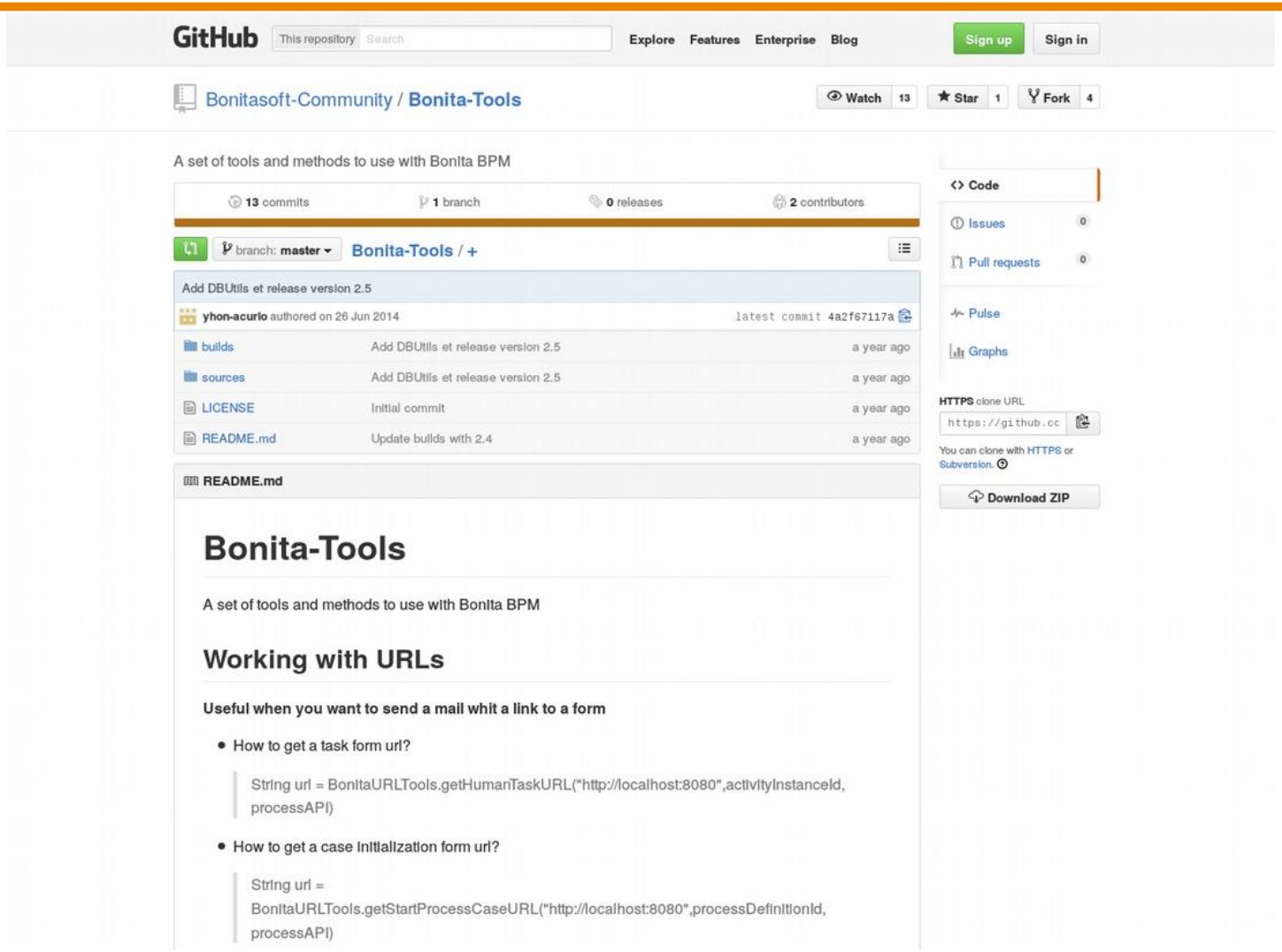
GitHub
This repository
Search
Explore
Features
Enterprise
Blog
Sign up
Sign in
Bonitasoft-Community / Bonita-Tools
Watch 13
Star 1
Fork 4
A set of tools and methods to use with Bonita BPM
13 commits
1 branch
0 releases
2 contributors
branch: master
Bonita-Tools / +
Add DBUtils et release version 2.5
yhon-acurio authored on 26 Jun 2014
latest commit 4a2f67117a
builds
Add DBUtils et release version 2.5
a year ago
sources
Add DBUtils et release version 2.5
a year ago
LICENSE
Initial commit
a year ago
README.md
Update builds with 2.4
a year ago
README.md
Bonita-Tools
A set of tools and methods to use with Bonita BPM
Working with URLs
Useful when you want to send a mail whit a link to a form
How to get a task form url?
String url = BonitaURLTools.getHumanTaskURL("http://localhost:8080",activityInstanceId, processAPI)
How to get a case initialization form url?
String url = BonitaURLTools.getStartProcessCaseURL("http://localhost:8080",processDefinitionId, processAPI)
Code
Issues 0
Pull requests 0
Pulse
Graphs
HTTPS clone URL
https://github.cc
You can clone with HTTPS or Subversion.
Download ZIP

SourceForge.net

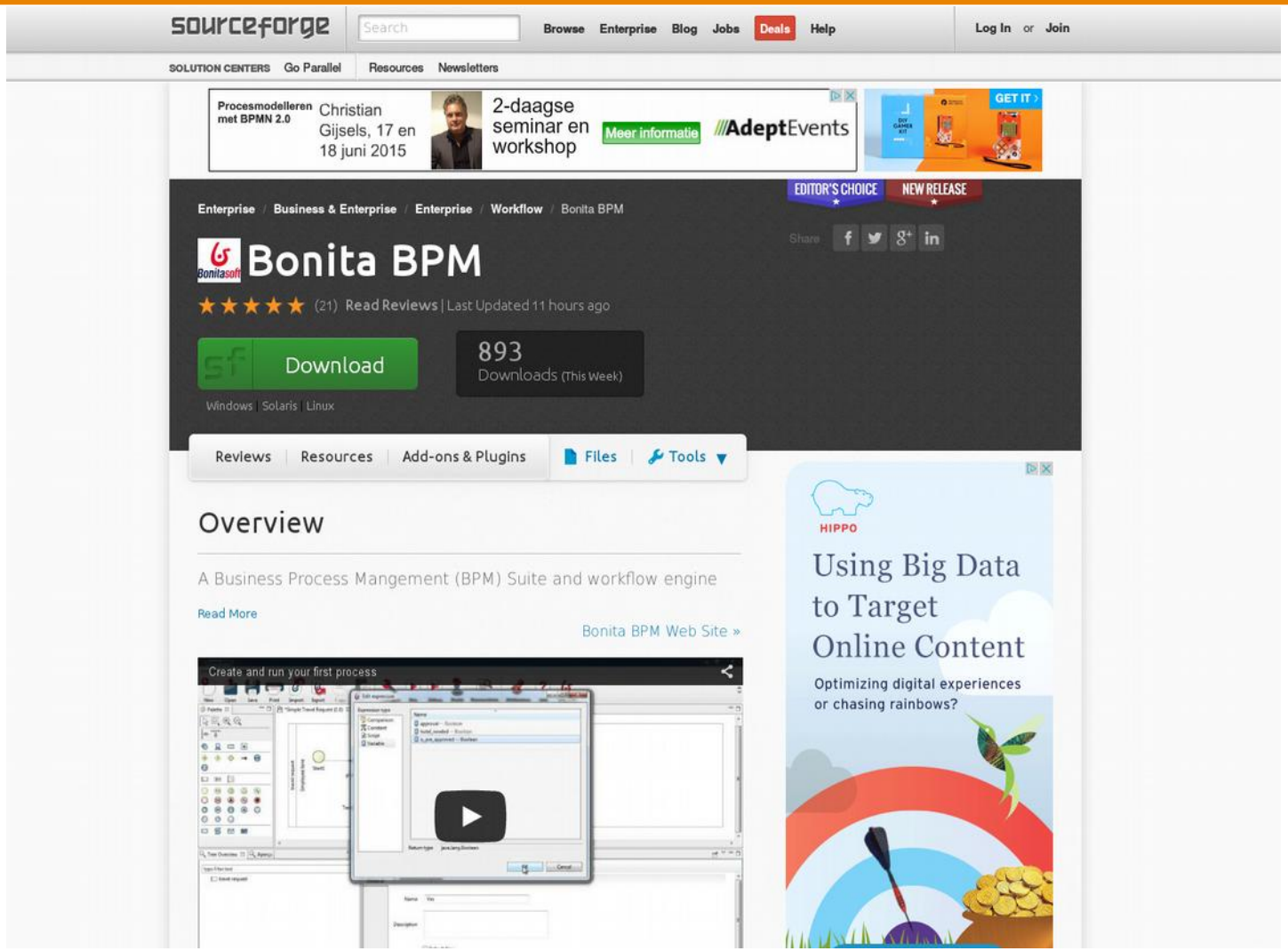

JOINUP.ec.europa.eu

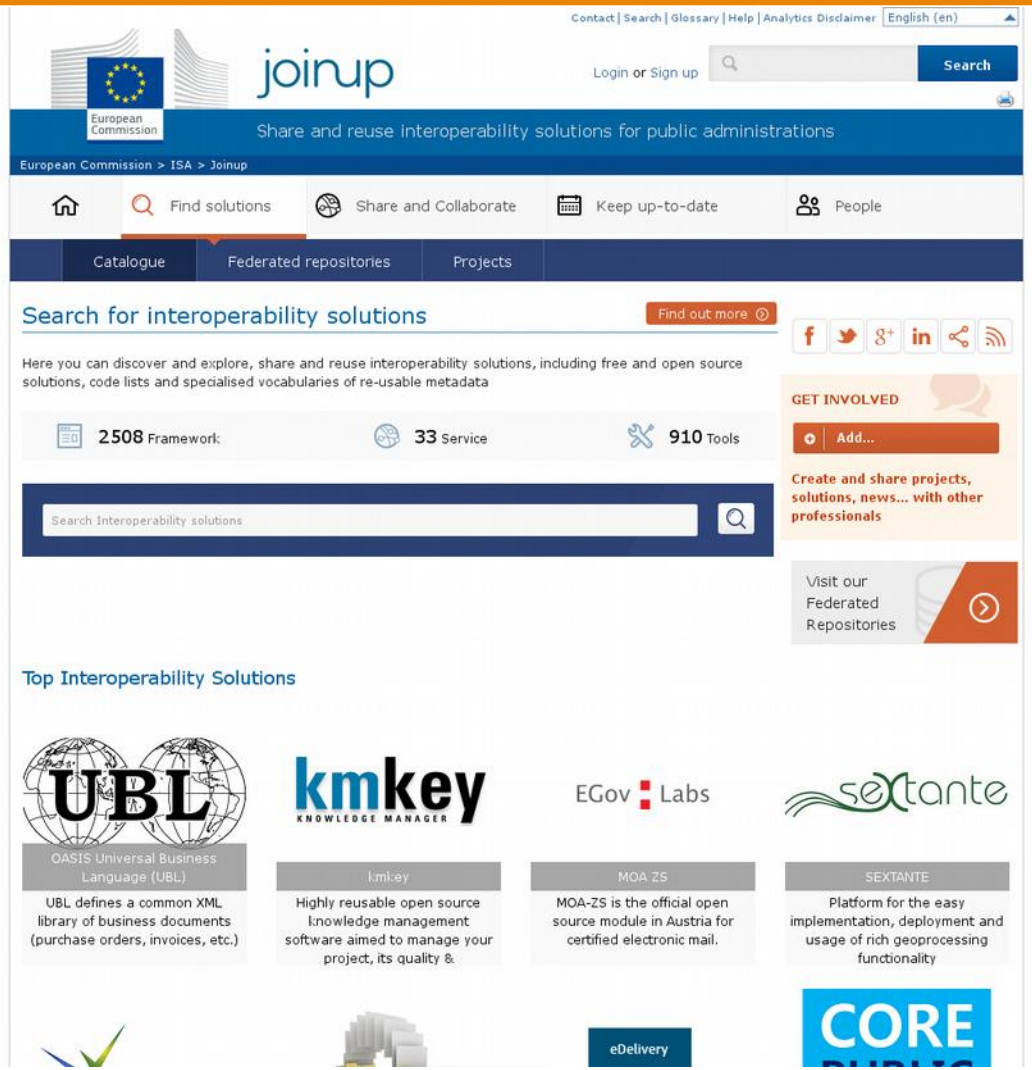

Google.nl/trends

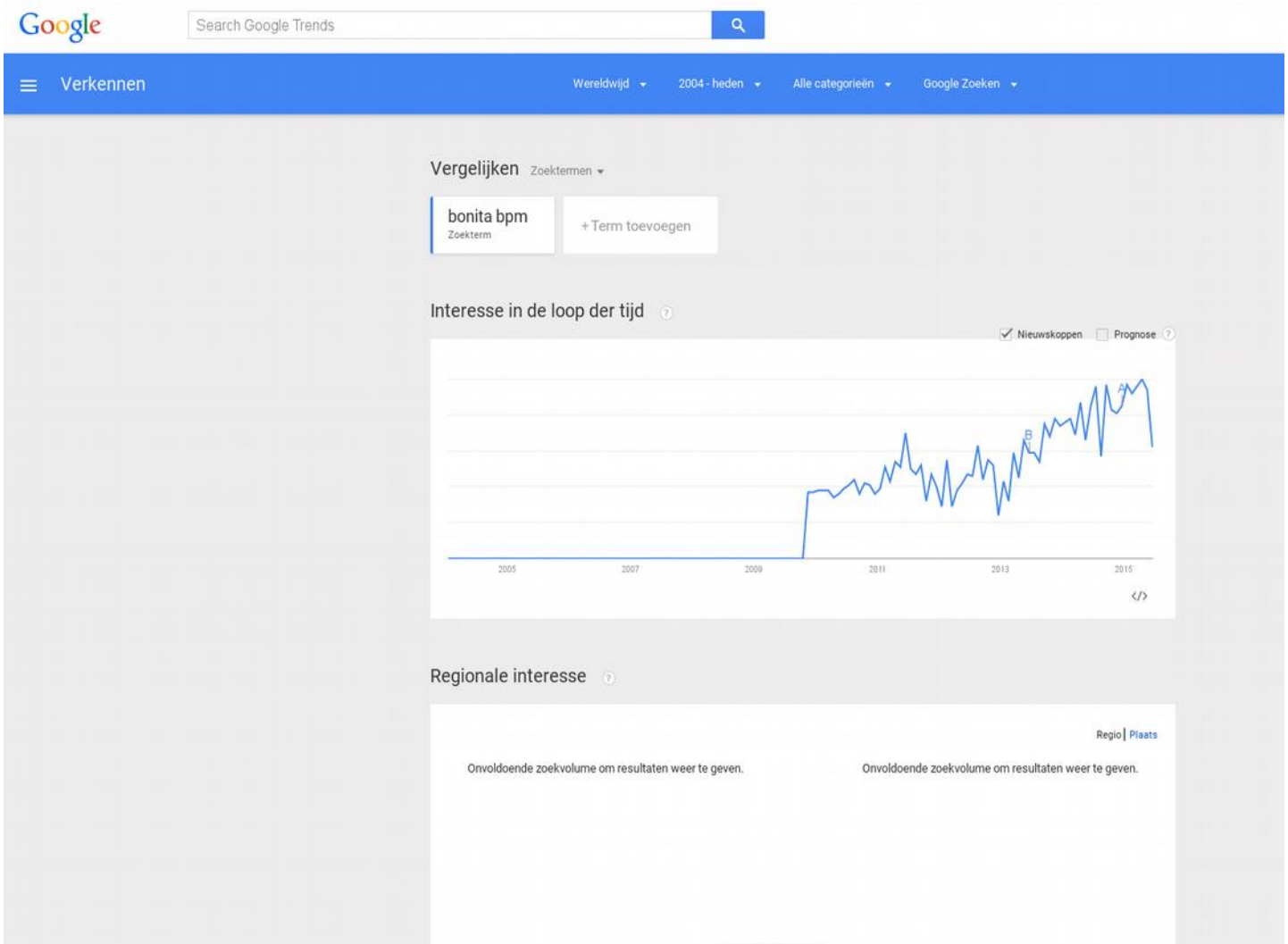

Door de bomen het bos niet meer?

Neem contact met ons op

ORDINA