UNIVERSITY OF TWENTE.

The title of this presentation

Student van der Achternaam

16/01/2025

Table of Contents

1. Start a Section
2. My favourite colour
3. New big section
4. Tables and Data
5. Data and SubSubSub

UNIVERSITY
OF TWENTE.

START A SECTION

A slide title

UNIVERSITY
OF TWENTE.

- You can make a list like this.
- And do a citation like this [1]
  - You can also cite like this [1]
  - And M. M. Surname [1] told me how to do an inline citation

Two columns (1/2)

UNIVERSITY
OF TWENTE.

You can make two columns like this and even make a reference to Figure 1.

Figure 1: Big lake with tents

Two columns (2/2)

UNIVERSITY
OF TWENTE.

My tips:

For text it can sometimes be nice to align at the top, as vertical alignment would sometimes be weird. Removing the `align: top` would align vertically, as that is the default setting.

My promise:

So how does this top alignment look to you?

Three columns!

UNIVERSITY OF TWENTE.

Did you know?

Three or more columns are…

… possible as well? Just open as many square brackets as you want!

UNIVERSITY
OF TWENTE.

MY FAVOURITE COLOUR

It is possible to change the colour of the presentation with the #set-main-color command!

Pink now!

UNIVERSITY OF TWENTE.

- From now on, the theme is pink!

Figure 2: The same picture, but with doubts whether the water is a lake or not

Programming time!

UNIVERSITY OF TWENTE.

Writing code can be done without problems!

Just open a new code block like this:

Python

```python
def sum(a, b):
    return (a + b)

a = int(input('Enter 1st number: '))
b = int(input('Enter 2nd number: '))

print(f'Sum of {a} and {b} is {sum(a, b)}')
```

A new programming language?

UNIVERSITY OF TWENTE.

You can introduce a custom syntax highlighter with .sublime-syntax. For example, syntax highlighting for the Hedy programming language in Dutch!

Syntax in level 3:

Hedy

```
keuzes is steen, papier, schaar
print Ik wil: keuzes kies willekeurig
```

Syntax in level 16:

Hedy

```
keuzes = ['steen', 'papier', 'schaar']
print "Ik wil: " keuzes[random]
```

UNIVERSITY
OF TWENTE.

NEW BIG SECTION

Enumeration?

UNIVERSITY OF TWENTE.

1. List numbering is like one expects how to create a list with numbers.
2. Another number
   - Or no number
     - Or no number

Figure 3: It is no lake according to M. M. Surname [1]

Find the difference!

UNIVERSITY OF TWENTE.

Aligning at the bottom usually looks best when you have two captions.

Figure 4: lake

Figure 5: no lake

UNIVERSITY
OF TWENTE.

TABLES AND DATA

My tables

UNIVERSITY OF TWENTE.

Look in Table 1 and Table 2 for two amazing tables. Change the table styling above.

Letter	Dutch Number	#
A	Honderdtwintig	120
B	Tweeduizend	2000
C	Vijf	5
D	Twintigduizendvijfhonderdendrie	20503

Table 1: One table

Respondent	@	♂	♀	A
A	Email	22	2	Someone
B	Domain	16	5	Sometwo
C	Username	16	4	Somethree

Table 2: Another table

Method

UNIVERSITY OF TWENTE.

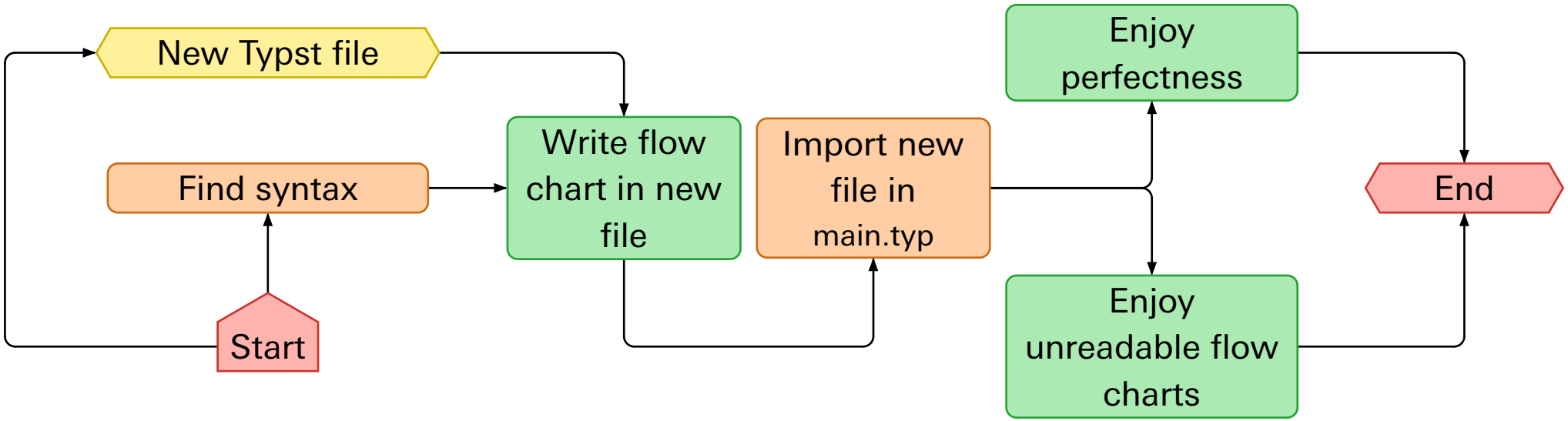

DATA AND SUBSUBSUB

Wishing for more?

UNIVERSITY
OF TWENTE.

Did you ever dream of using three ===? Well, you can! Because that will result in subheadings of the slide title, as shown in the next slide!

Look at me! I am beautiful!

UNIVERSITY
OF TWENTE.

Isn't this great?

Next up, we will import lists of numbers defined in the `data` folder to create graphs.

Graphs! Box Plot.

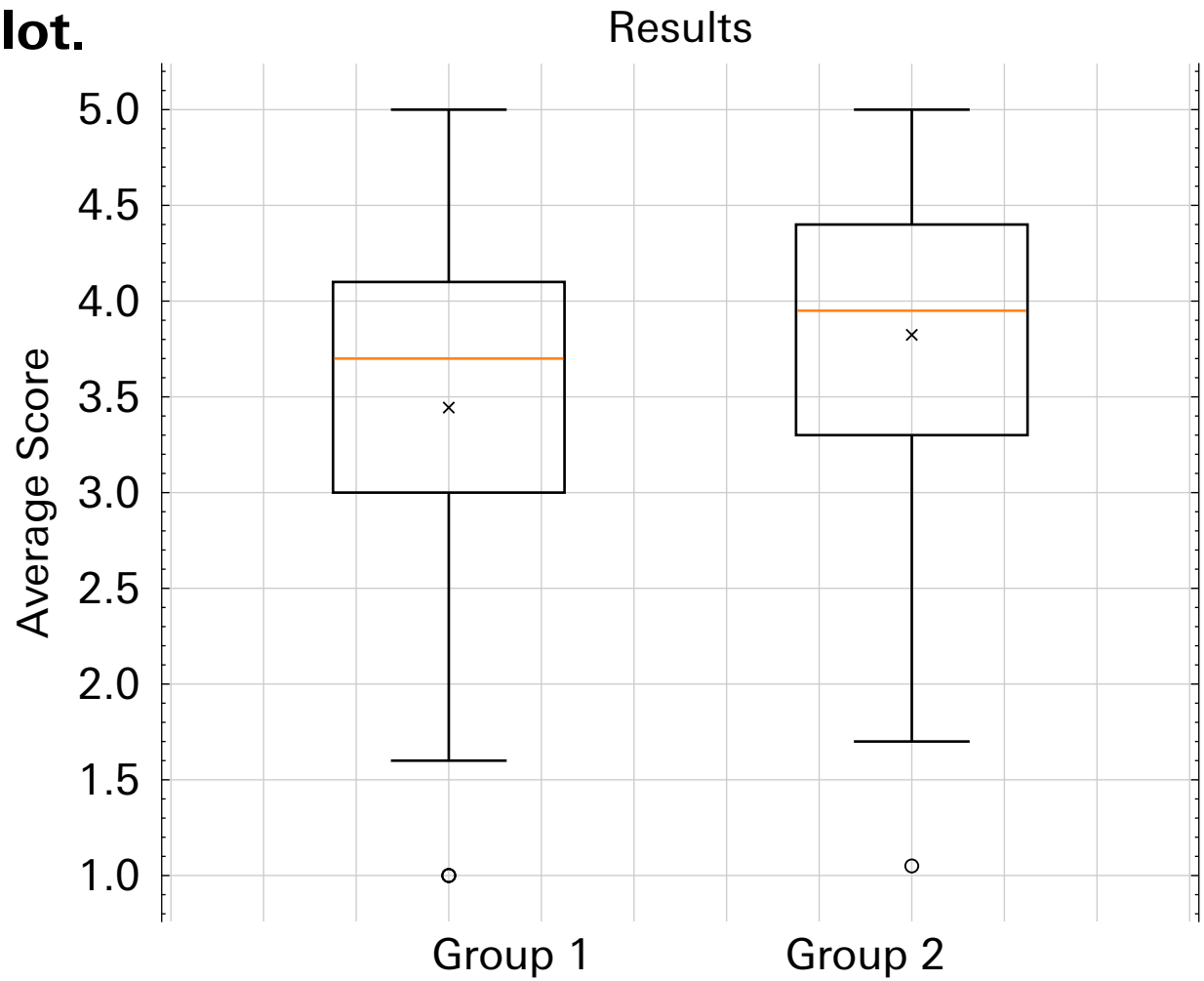

Figure 6: My beautiful figure

Graphs! Line Chart.

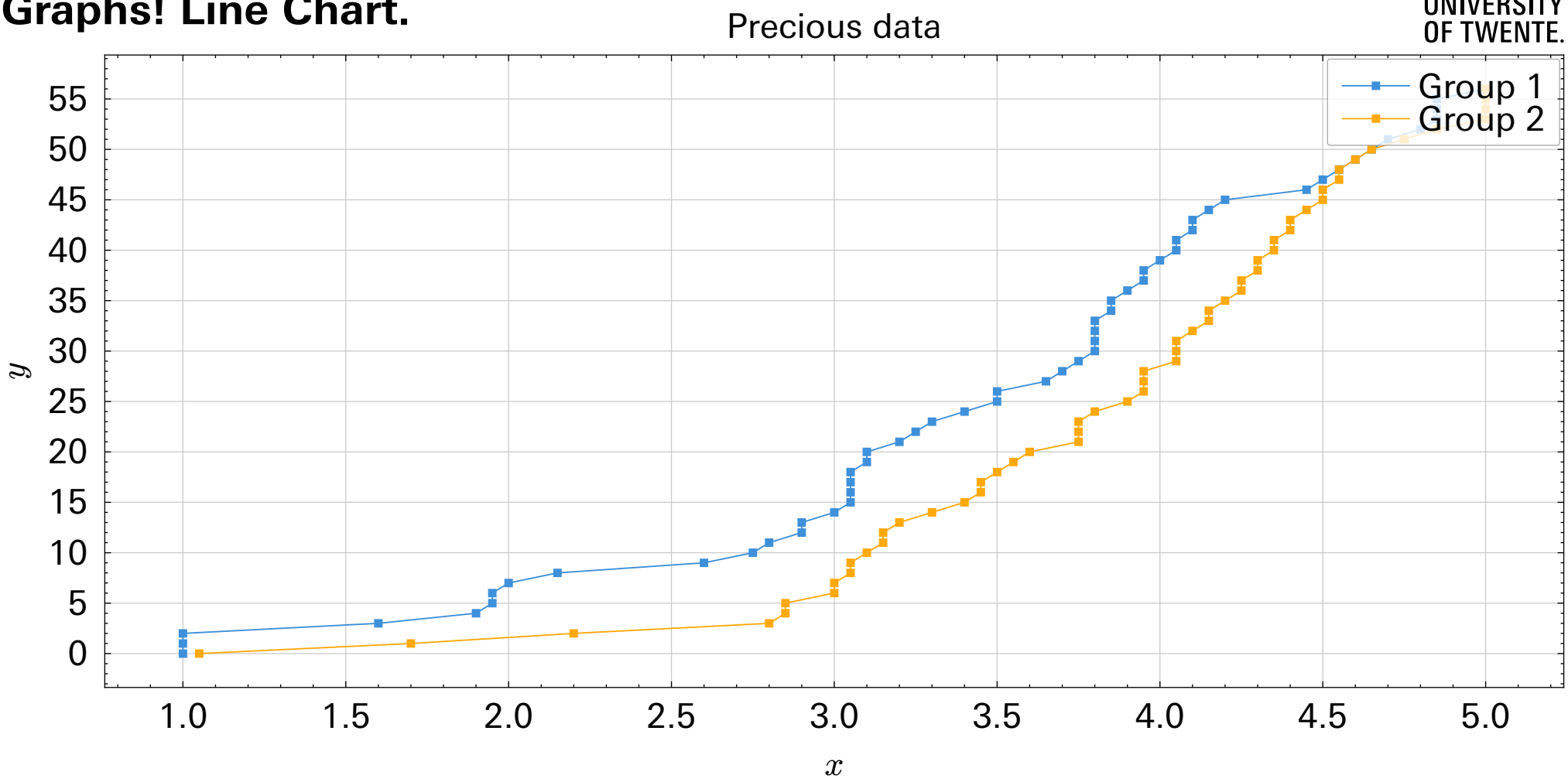

Graphs! Scatter.

UNIVERSITY OF TWENTE.

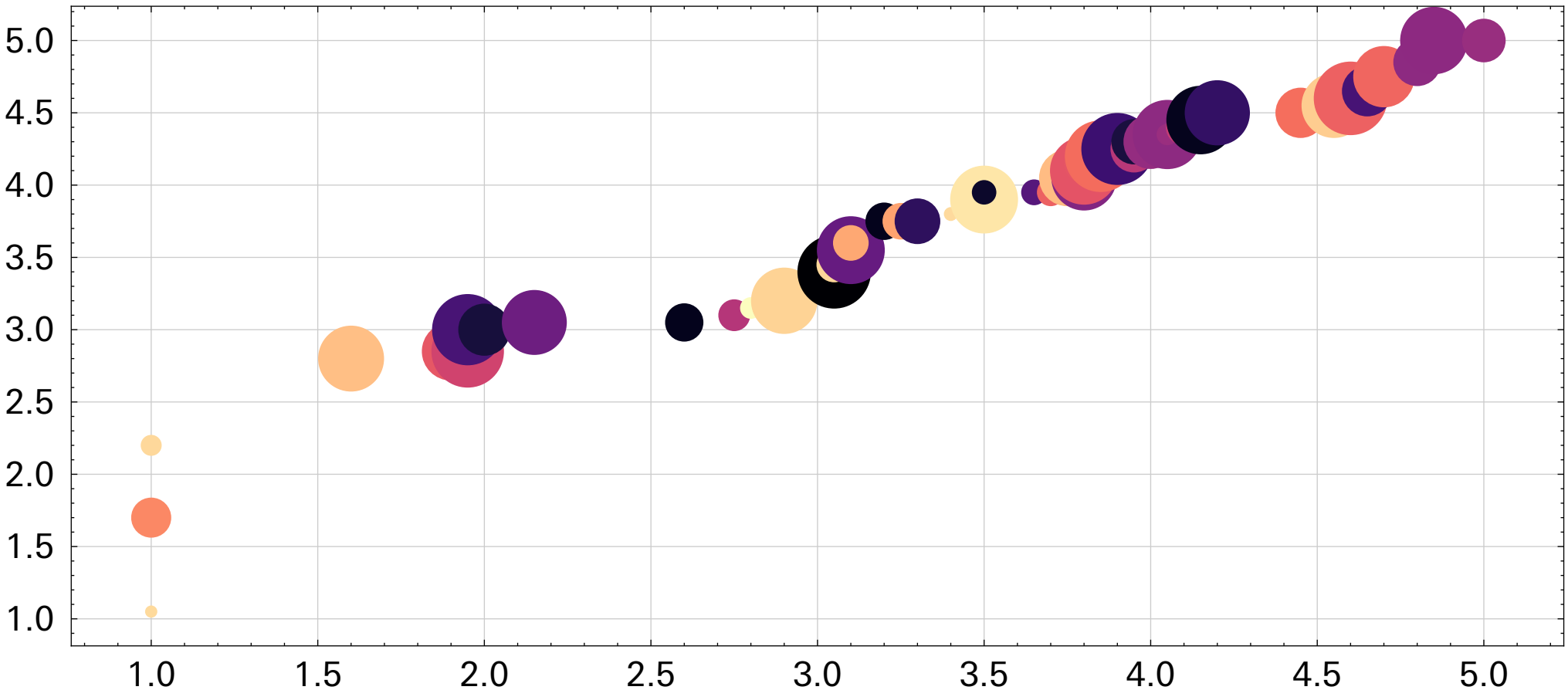

Mathematics

UNIVERSITY OF TWENTE.

You can find more graphs here: https://typst.app/universe/package/lilaq/

Mathematics is possible as well:

$$A = \pi r^2$$

$$\text{area} = \pi \cdot \text{radius}^2$$

$$\mathcal{A} := \{x \in \mathbb{R} \mid x \text{ is natural}\}$$

$$5 < 17$$

Conclusion

UNIVERSITY OF TWENTE.

- This leads to → that, and further → this
- Many more symbols can be found when using #sym.
- The bibliography is automatically generated based on the cited sources.
  - Add more sources in the bibligraphy.bib file in the bib directory.

You can generate the bibliography with: #bibliography(references.bib).

Bibliography

UNIVERSITY
OF TWENTE.

Surname, M. M. (2022). The Greatest Research of all Time. *The Greatest Journal Ever*, *7*(7), 43–51. https://doi.org/10.0000/0000