North American Estimation Process

Created by Rawson, Jeff, last updated on Feb 20, 2025 • 5 minute read

- Summary
- Operation Level Agreement (OLA)
- OLA Dashboard
  - Filter
  - OLA Calculation
    - By Product
  - Demand Management Tickets
- Demand Management
- Estimate Review / Approval Process
  - Review
  - Approval
- Estimate Type
  - Budgetary
  - Contracting
- Flow Diagram
- Process Flow Diagram
  - Definition of 'Done'
- Table 1
- Supporting Documentation

Summary

This document provides a detailed description which documents the steps necessary for North American Services partners to request an estimate for ACI's professional services time to implement solutions for our customers.

This is an internal document intended to provide input to those requiring hours to use with our current and prospective customers.

Operation Level Agreement (OLA)

This document aims to define and provide guidance on the amount of time it will take our Delivery Executive team to intake and action a request for estimates.

OLA Duration	Description
2 Day OLA	The ACI Services team agrees to provide T-Shirt sized, budgetary estimates, pending all entry and exit criteria are met as agreed in the below flow.
2 Day OLA	The ACI Services team agrees to review all Entry Requirements and provide feedback to new Delivery Management requests.
7 Day OLA	The ACI Services team agrees to provide final review and completion of assigned Delivery Management requests, pending all entry and exit criteria are met as agreed in the below flow.
Custom OLA	The ACI Services team agrees to provide final review and completion of assigned Delivery Management requests, pending all entry and exit criteria are met in an emergency by expediting the request.

OLA Dashboard

Link to Jira Dashboard

Note: Please set 'Created Timeframe' filter to 'Start of Year' as well as the 'North America Filter' in order to see those DMs aligned with our region and the 'Issue Type' as 'Services Estimate'.

Filter

Unknown error.

OLA Calculation

By Product

1,636	3,357	812	1,889
RTPS	RPS	PRM	MISSING

34,374 total issues

Demand Management Tickets

Key	Status	Days Actioned	Summary	Last Update	Reporter	Assignee
SVCS-29994	OPEN		AOD Banks - FED ISO Program Risks		Reeve, Stephen	Reeve, Stephen
SVCS-29993	OPEN		Moneris - Extended Support of AQ 3.12.1.MON1		Howell, Jason	Howell, Jason
SVCS-29992	OPEN		Moneris Acquirer Retrofit Q2.2025 to ACQ 3.16.1.1		Howell, Jason	Howell, Jason
SVCS-29991	OPEN		BCP| Deliverables Phase 2 - BASE24-eps		Romero, Juan	Romero, Juan
SVCS-29974	OPEN		EV12		Morelos, Carlos	Valero, Fernando
SVCS-29962	OPEN		Redeban - Customizations - CD Team		Dias, Leandro	Rodriguez, Sandra
SVCS-29845	CLOSED		ASSET SUPPORT FOR PROSA		Benitez, Vanessa	Rojas, Santa [X] (Inact
SVCS-29844	OPEN		ASSET SUPPORT FOR PROSA		Benitez, Vanessa	Garcia, Luis
SVCS-29838	OPEN		SP25_0 CR03		Yang, Justice	Wang, Leon
SVCS-29818	IN PROGRESS		ABN Interchange - new fields for GL Interface (CSM003_ext)		Munoz Morales, Soledad	Shute, David

1 – 10 of 34,374 total issues

Demand Management

The entry requirements for an estimate involve identifying the necessary product, the necessary documentation as well as understanding which entry requirements are needed to expedite the resolution of the estimation request.

Our partners in the PMO have documented the procedure to build a Demand Management (DM) request.

Estimate Review / Approval Process

Review

The estimate review process is integral to our ability to meet our OLA's set forth in this document. In addition to a peer review, which will take place between the estimator and the originating Delivery Executive, the Delivery Executive will take the overall estimate to a DE review forum, which will provide one last sanity check on the overall estimate. The following set of teams will be self-governing and determine when and how the estimates will be approved or rejected.

Delivery Executive	Solution
@ Pinto, Dominic @ Goddard-Brown, Christine @ Rawson, Jeff	RTPS HV/LV
@ Unknown User (taylord) @ Schmitt, Steven @ Unknown User (mcgeorger)	RPS

Approval

The approval process for estimates will be one of two methods..

Method	Description
Delivery Executive Approval	This is the traditional method for approval, where the collection of solution common Delivery Executives will collectively agree on presented estimates, which allows for completion of a DM request withing the documented OLA.
Escalated Email Approval	This is the non-traditional method for approval. This method will be utilized when there is a need for an expedited approval process. The Delivery Executive which is driving the individual DM will send a request for approval to their Solution defined peers requesting individual review and email approval. Email approval will be a custom OLA, based on complexity, priority and availability. The DM will be updated by the owning DE with the estimated completion.

Estimate Type

Every estimate type can be thought of in one of two categories, which will define the level of detail required for consideration by the Delivery Executive team when processing a Demand Management request.

Budgetary

These estimates are expected to come with very high level information, lacking specific detail. Assumptions will be broad and contingency could be high. These estimates, where possible will utilize reference estimates found in the Reference Estimates Links. Budgetary estimates have a lower OLA than a contracting estimate, and will be negotiated with the Delivery Executives.

Contracting

These estimates are expected to come with detailed information, listing specific needs, providing schema specifications or on the additional documentation which details specifically the need from the Customer. Assumptions are expected to be narrow and focused, and the contingency is expected to be more accurate. These estimates, where possible will build from the reference estimates found in the Reference Estimates Links, but will be adjusted to align with the specific The specific nature of the request will allow for the estimate to be a more accurate representation of actual hours required to support the Customer.

Flow Diagram

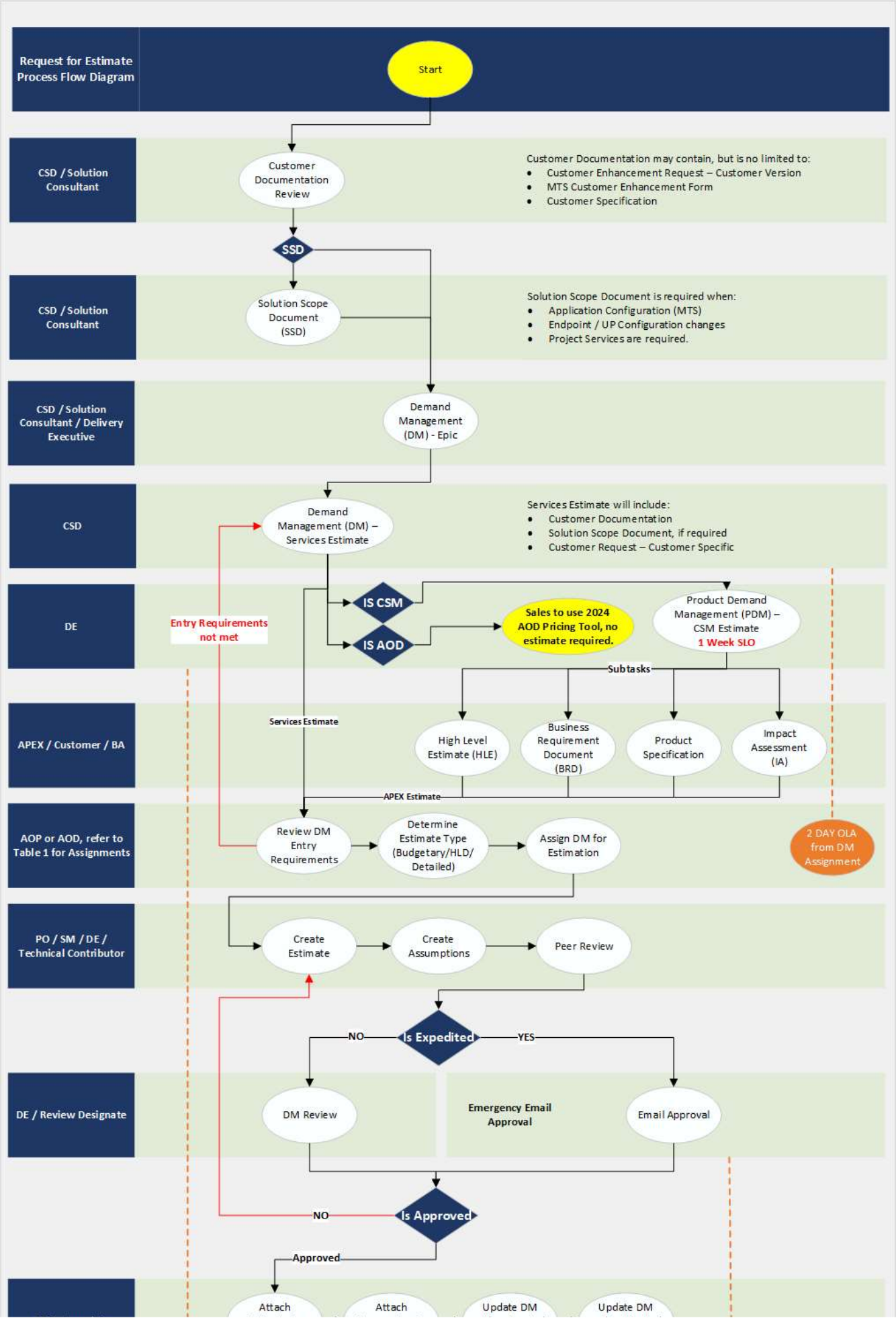
Request for Estimate Process Flow Diagram
Start
CSD / Solution Consultant
Customer Documentation Review
Customer Documentation may contain, but is no limited to:
Customer Enhancement Request – Customer Version
MTS Customer Enhancement Form
Customer Specification
SSD
CSD / Solution Consultant
Solution Scope Document (SSD)
Solution Scope Document is required when:
Application Configuration (MTS)
Endpoint / UP Configuration changes
Project Services are required.
CSD / Solution Consultant / Delivery Executive
Demand Management (DM) - Epic
CSD
Demand Management (DM) – Services Estimate
Services Estimate will include:
Customer Documentation
Solution Scope Document, if required
Customer Request – Customer Specific
DE
IS CSM
IS AOD
Sales to use 2024 AOD Pricing Tool, no estimate required.
Product Demand Management (PDM) – CSM Estimate
1 Week SLO
Entry Requirements not met
Subtasks
Services Estimate
APEX / Customer / BA
High Level Estimate (HLE)
Business Requirement Document (BRD)
Product Specification
Impact Assessment (IA)
APEX Estimate
AOP or AOD, refer to Table 1 for Assignments
Review DM Entry Requirements
Determine Estimate Type (Budgetary/HLD/ Detailed)
Assign DM for Estimation
2 DAY OLA from DM Assignment
PO / SM / DE / Technical Contributor
Create Estimate
Create Assumptions
Peer Review
Is Expedited
NO
YES
DE / Review Designate
DM Review
Emergency Email Approval
Email Approval
Is Approved
NO
Approved
Attach
Attach
Update DM
Update DM

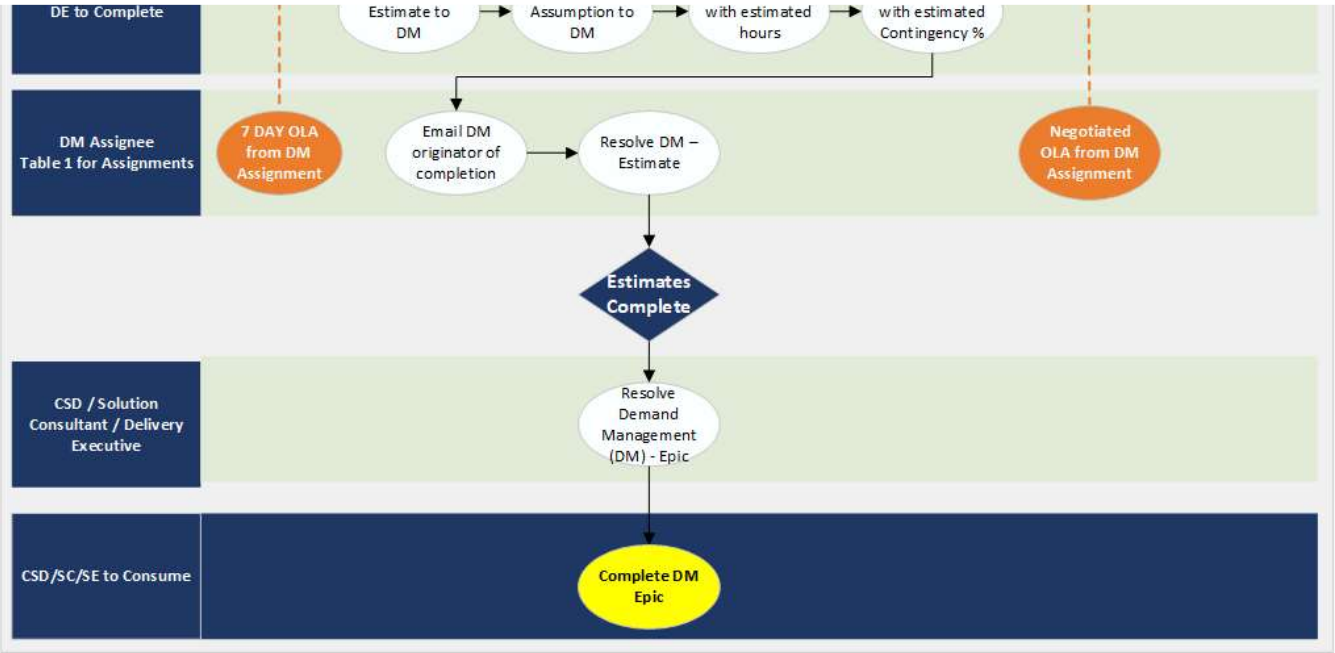

Process Flow Diagram

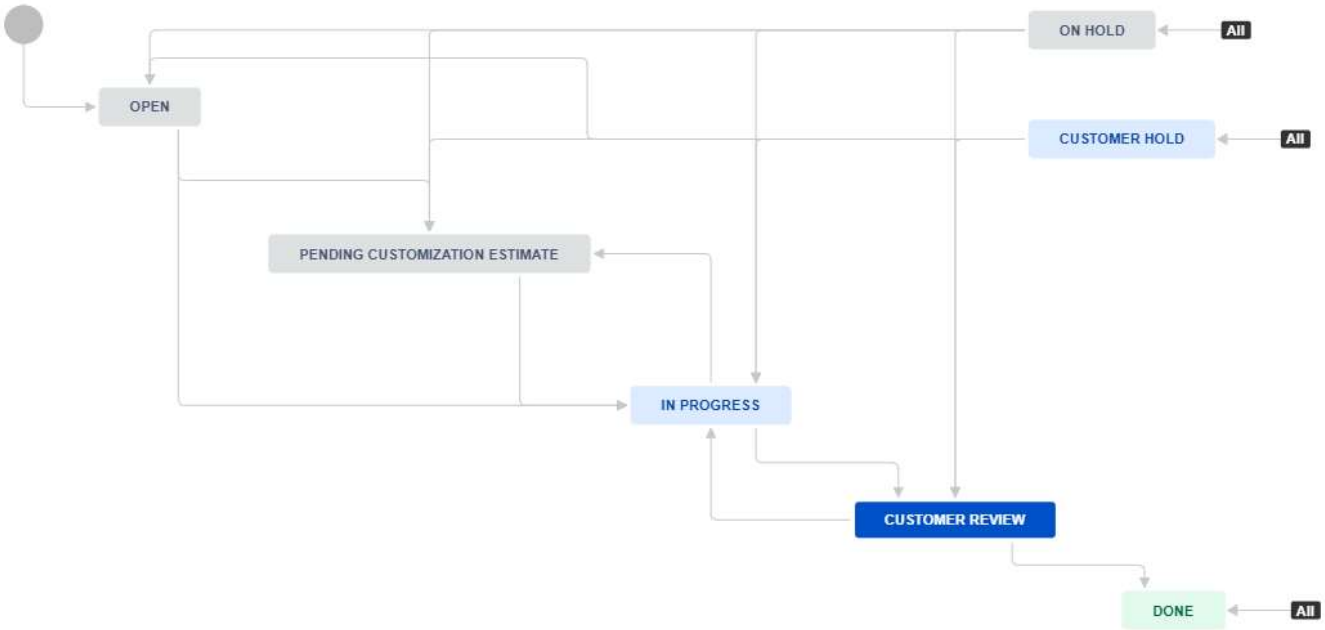

Definition of 'Done'

In order to normalize the process flow of Demand Management requests and standardize the usage of the Process Flow, the following criteria will be used to reach each stage of the flow.

- Open
  - All Demand Management requests will start in this state.
  - All Demand Management requests should be created with supporting documentation available and attached to the ticket.
    - If the ticket requires more time with the requester for any reason the ticket should move from 'Open' to 'On Hold' until it is ready to be actioned by the Delivery Executive.
- In Progress
  - All Demand Management requests will transition to this state when the request has been assigned an is in the process of being satisfied.
    - If the ticket requires more time due to a lack of information the ticket should move from 'In Progress' to 'On Hold' or 'Customer Hold' until it is ready to be actioned again by the Delivery Executive.
- Pending Customization Estimate
  - Each Epic defined should request multiple DM tickets, one for Customization Requests and one for Services Estimate. If the Delivery Executive or the requester are unable to move forward with the estimation process, the ticket should transition to 'Pending Customization Estimate'
- 'Customer Review'
  - Once an estimate is complete and the required hours are provided in the ticket along with the contingency percentage used, the ticket should transition to 'Customer Review'. The ticket should be seen as 'Complete' from a Delivery Executive perspective at this point.
  - The ticket will be re-assigned to the requestor and the requester will be emailed by the Delivery Executive, where the link to the DM will be included. This will be seen as a notification for completion of th estimate.

- "Done'
  - Once the estimator had agreement from the customer to move forward or to drop the functionality requested the requestor will transition to 'Done' with additional details provided as to why this transition was made.
  - The Delivery Executive can transition to 'Done' after the DM has been open for more than 30 days, to avoid stale requests sitting for longer than 1 month.

Table 1

Primary Delivery Executive	Secondary Delivery Executive	Product
@ Pinto, Dominic	@ Goddard-Brown, Christine @ Rawson, Jeff	MTS
@ Goddard-Brown, Christine	@ Rawson, Jeff	RTPS HV RTPS HV/LV
@ Unknown User (taylord)	@ Schmitt, Steven	BASE24 - Classic Postilion InterACT
@ Rawson, Jeff	@ Goddard-Brown, Christine	RTPS LV - Zelle RTPS LV - TCH RTPS LV - FedNow RTPS HV - AOD Clients
@ Schmitt, Steven	@ Unknown User (taylord)	RPS - BASE24-eps RPS - CMM (Issuer / Acquirer / Interchange)
@ Unknown User (mcgeorger)	N/A	PRM
@ de Andrade, Michael (Banking)	N/A	AOD

Supporting Documentation

File	Modified
image-2023-11-27_14-6-5.png	Nov 27, 2023 by Rawson, Jeff
Flow Chart for Estimation.vsdx	Jan 18, 2024 by Rawson, Jeff
image-2024-1-18_22-9-15.png	Jan 18, 2024 by Rawson, Jeff

Drag and drop to upload or browse for files

Download All

No labels