IFOS BOARD

President:
Chong SUN KIM (Korea)

Vice-president:
Bernard FRAYSSE (France)

General Secretary:
Milan PROFANT (Slovak Republic)

LOCAL ORGANIZING COMMITTEE

President:
Bernard FRAYSSE

Vice-presidents:
Dominique CHEVALIER,
Emile REYT, Olivier STERKERS

General secretary:
Frédéric CHABOLLE

Vice general Secretary:
Jean-Marc JUVANON

Scientific program chair:
Emmanuel BABIN

Fund raising committee chair:
Dominique CHEVALIER

NITC committee chair:
Jean-Marc JUVANON

Humanitarian committee chair:
Thierry MOM

Tropical committee chair:
Bertrand BAUJAT

CME and teaching committee chair:
Jean-Michel KLEIN, Emile REYT

STANDING SUBSPECIALITY COMMITTEES

HN HEAD AND NECK AND ONCOLOGY
International Chair: Robert FERRIS (USA)
Local Chair: Jean LACAU ST GUILY

RA RHINOLOGY & ALLERGY
International Chair: Metin ONERCI (Turkey)
Local Chair: Elie SERRANO

PS PLASTIC SURGERY
International Vice-Chair: Stephen PARK (USA)
Local Chair: José SANTINI

SM SLEEP MEDICINE
International Vice-Chair: Karl HOERMANN (Germany)
Local Chair: Louis CRAMPETTE

LA LARYNGOLOGY
International Chair: Shigeru HIRANO (Japan)
Local Chair: Antoine GIOVANNI

OT OTOLOGY
International Chair: Ricardo BENTO (Brazil)
Local Chair: Olivier STERKERS

PH PHONIATRY
International Chair:
Chimmy OMAMO OLENDE (Kenya)
Local Chair: Lise CREVIER-BUCHMAN

AU AUDIOLOGY
International Vice-Chair:
George TAVARTKILADZE (Russia)
Local Chair: Alain UZIEL

PE PEDIATRIC
International Chair: Alan CHENG (Australia)
Local Chair: Noël GARABEDIAN

EQ EQUILIBRIUM
International Chair: Mans MAGNUSSON (Sweden)
Local Chair: André CHAYS

"IFOS PARIS 2017 - ENT WORLD CONGRESS" AWAITS YOU!

The World ENT congress, scheduled in Paris in 2017, will be an essential event for the worldwide ENT community, regardless of nationality and type of practice.

With the IFOS board, we have decided to assign this event a triple focus:

DIVERSITY, INNOVATION AND EVALUATION

- **DIVERSITY** of practices and resources around the world
- **INNOVATION** to link basic science and clinical research
- **EVALUATION** of quality of care, leading to worldwide guidelines

The social program will be outstanding, focusing on Paris, the "City of lights" but also on the diverse senses in the ENT field. We look forward to greeting you, from all over the world, to affirm the strength and dynamism of our speciality.

Professor F. CHABOLLE
General Secretary

Professor B. FRAYSSE
President

10 REASONS TO CHOOSE PARIS...

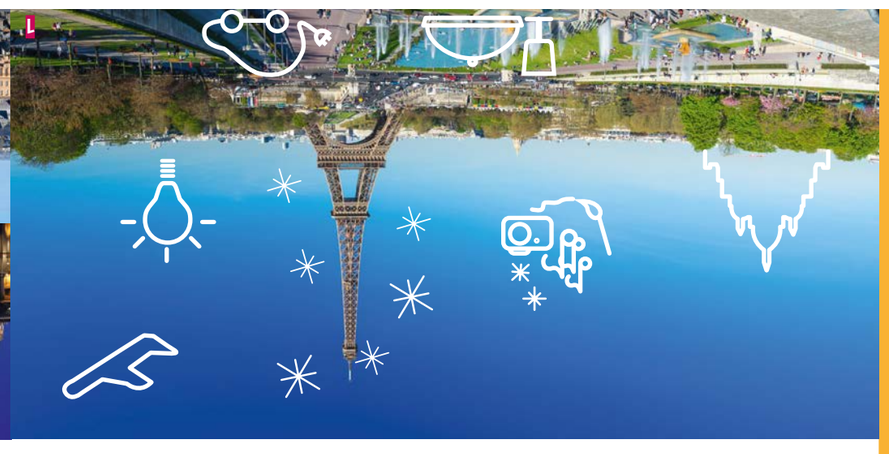

« SIMPLY AMAZING »
Paris, a legendary city, has inspired artists, photographs and musicians through the ages.

AN UNIQUE CULINARY EXPERIENCE
French gastronomy has been added to the world's intangible heritage list by UNESCO.

A CULTURALLY DYNAMIC CITY
With their history and impressive architecture, Paris monuments undoubtedly contribute to the charm of the French capital.

PARIS BY NIGHT
Night owls congregate in every district for drinks or a meal in restaurants, bars, cabarets or even boats and buses before heading on to trendy nightclubs.

AN ATTRACTIVE CITY
Some 40% of travellers to Paris come to the city on business, whether it's a corporate event or a trade show.

PLACE TO MEET
Paris has a plethora of venues for meetings and events with 18 congress and exhibition centres, 25 conference hotels with more than 300 rooms.

AN ECO-FRIENDLY CITY
Paris, a city with a strong green ethos, was hosting the United Nations conference on climate change (COP 21) in 2015.

A RICH AND VARIED RANGE OF ACCOMMODATION
Paris stands out from its rivals thanks to its well-balanced, abundant and eclectic accommodation offer.

INTERNATIONAL CAPITAL OF INNOVATION
A rich network of 3000 startups in the Paris region are working on the solutions of the future.

A CONNECTED CITY
Situated at the heart of Europe, Paris is easy to get to, with 2 international airports: Paris Charles-de-Gaulle and Paris Orly connecting the French capital to 557 cities in 132 countries.

... AND DISCOVER THE MAIN FRENCH CITIES

PRELIMINARY COURSES

WILL BE ORGANIZED IN THE MAIN FRENCH CITIES, WITH THE CONGRESS THEMES.

ALL DETAILS ON
IFOSPARIS2017.ORG

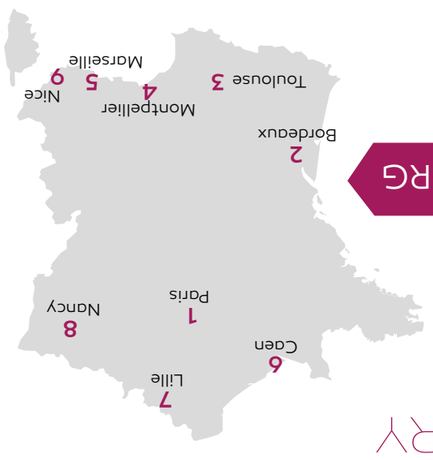

CHECK ALL THE DETAILS ON OUR WEBSITE: IFOSPARIS2017.ORG

ENT WORLD VIDEO CONTEST

vimeo

WIN A FREE REGISTRATION AND TWO TICKETS FOR OUR NETWORKING EVENING AT MUSÉE DU LOUVRE BY UPLOADING YOUR VIDEO ON VIMEO

ATTEND

THIS CONGRESS IS A UNIQUE OPPORTUNITY TO BE INVOLVED IN THE ENT COMMUNITY WORLDWIDE

REGISTRATIONS FOR THE ENT WORLD CONGRESS 2017 **WILL ONLY BE MADE ONLINE** VIA THE CONGRESS WEBSITE, **ON APRIL 2016.**

REGISTRATION FEES (VAT included)	BEFORE DEADLINE Feb 28th, 2017	FROM March 1st UNTIL June 15th, 2017	ON-SITE
▸ PHYSICIANS	690 €	860 €	980 €
▸ FELLOWS/RESIDENTS	100 €	150 €	200 €
▸ EMERGING COUNTRIES	400 €	450 €	500 €
▸ OTHER PROFESSIONS: Speech therapist, orthodontist, physiotherapist, audiologist, hearing aid dealer, nurse	240 €	300 €	400 €
▸ INVITED COUNTRY	400 €	500 €	600 €
▸ ACCOMPANYING PERSON	240 €	300 €	400 €
▸ COURSES	50 €	50 €	50 €
▸ NETWORKING EVENT	150 €	150 €	150 €
▸ CITIZENS FROM THE CANDIDATE COUNTRIES IFOS 2021	690 €	690 €	690 €

© C'Interactive - 04/2016

DO NOT FORGET TO SUBMIT YOUR ABSTRACT

Do not miss this opportunity **to present your work and researches** and **to inspire your peers** at the next ENT World Congress.

PEDIATRIC
PHONIATRY
OTOLOGY
PLASTIC SURGERY
SLEEP MEDECINE
EQUILIBRIUM
LARYNGOLOGY
TRANSVERSE
HEAD AND NECK SURGERY AND ONCOLOGY
RHINOLOGY & ALLERGY
AUDIOLOGY

FOLLOW US ON TWITTER

#WeareENT
@ifosparis2017
#IFOSParis

AND DISCOVER OUR NEW WEBSITE

DIVERSITY, INNOVATION, EVALUATION

Preliminary scientific programme

5TH DECEMBER 2016 Submission deadline

IFOS
ENT WORLD CONGRESS
PARIS 2017

24th TO 28th JUNE **2017**
PALAIS DES CONGRÈS
3RD ANNOUNCEMENT

www.ifosparis2017.org

IMPORTANT DATES
On-line registration opening:
April 18th, 2016
Abstract submission deadline:
December 5th, 2016
Early bird registration deadline:
February 28th, 2017

CONTACT
Colloquium
13-15, rue de Nancy
75010 Paris - France
contact@ifosparis2017.org

IFOS: INTERNATIONAL FEDERATION OF OTO-RHINO-LARYNGOLOGICAL SOCIETIES

Supported by entendre Interacoustics Medtronic oticon MEDICAL

PROGRAMME AT A GLANCE!

Programme as of April 11, 2016.
For a more updated and complete version, please visit the website ifosparis2017.org

* To be confirmed

TRANSVERSE

Education - E.Health - Humanitarian - Practice around the world - Medico-economic

OPEN SLOTS

Selected from the submitted proposals - http://ifosparis2017.org/en/submission

AUDIOLOGY / HEARING AID

ROUND TABLES

- **YAMASOBA** Hyperacusis
- **LONDERO* / LANNGUTTH*** Facing the heterogeneity of tinnitus - and treating the tinnitus patient: insights from the European COST TINNET action
- **CORDERO* / FRACHET** Counseling patients hearing aid and/or surgery

SYMPOSIA

- **OLUSANYA / MANRIQUE** Universal newborn screening: the good model
- **BOBSHKO* / DUBNO** Presbycusis
- **PEREZ* / TAVARTKILADZE** Innovation in objective auditory testing
- **LALWANI / MARX*** Single-sided deafness: evaluation and management
- **LIN*** Cognition and audition
- **RICKETTS*** Hearing aids: how can we measure their efficiency and the medical benefit obtained?
- **LAUREYNS*** The economic impact of hearing loss: a comparison of the different systems of hearing correction management
- **KUJAWA*** Hidden hearing loss: what investigations are needed for what audioprosthetic management strategies?

KEYNOTE LECTURES

- **WONG* / HARRISON** Central auditory changes in sensorineural hearing loss
- **UZIEL / NIPARKO*** Development of language in cochlear implanted children
- **NAKAI / VINCENT** Update on rerouting signal to the contralateral ear
- **ATTIAS* / GIBSON** Electrocochleography revisied
- **DAUMAN / NORENA** Mechanism of tinnitus
- **KIM* / KRAL** Central plasticity and cochlear implants
- **CORVERA* / ARCHBOLD*** Music and hearing
- **KOMPIS* / MICHEYL** Advances in hearing aid technologies
- **AVAN* / MOORE*** What progress can we hope to achieve for hearing aids, using what kind of adjustment techniques?
- **DUBNO*** World recognition in noise for olders adults: what's new?
- **DILLON*** What future for the calculation formulae of hearing aid adjustment targets? Do they all point to the same recommendations?

COURSES

- **PITT / MARIANOWSKY** Audiological diagnosis after newborn screening
- **NOBLE*** The use of questionnaires in audiology
- **DILLIER* / GOVAERTS** Objective tests for cochlear implants
- **TAVARTKILADZE / VENAIL** Auditory neuropathy spectrum disorders
- **KOLLMEIER*** Evidence-based audiological practice
- **VAN DE HEYNING / VAN ROMPAE** Tinnitus assessment and treatment in clinical practice applying personalized medicine

E-POSTERS

- Coming soon

GUIDE LINES

- **LEE*** Audiological assessment of hearing loss in children

PHONIATRY

ROUND TABLES

- **ROSEN / CHAVEZ** Occupational voice disorders: North to South perspectives
- **PHYLAND / CLAVÉ** Swallowing disorders in elderly

SYMPOSIA

- **MOSTAPHA / CREVIER-BUCHMAN** Voice and swallowing rehabilitation after conservative treatment for laryngeal cancer
- **BLITZER / WOISARD** Paradoxical vocal fold motion disorder
- **ROBERT / NERURKAR** Speech and swallowing manifestations of systemic & auto-immune diseases
- **AFRY / LAWSON** UES dysfunction and dysphagia: how to manage it?
- **AM ZEHNHOFF-DINNESEN / RUBIN** Telemedicine in treatment of patients with communication disorders

KEYNOTE LECTURES

- **PINTO / ACKERMANN** Voice and speech: place of ENT in diagnosis of neurological disease
- **OCCIPENKO / BEHLAU** Accute disphonian singer

COURSES

- **WOO** Objective measures of laryngeal imaging: stroboscopy versus high speed imaging

E-POSTERS

- **LAGIER / SCHNEIDER-STICKER** Voice & speech disorders in ENT practice

GUIDE LINES

- **CREVIER-BUCHMAN** Dysphagia assessment guidelines

HEAD & NECK AND ONCOLOGY

ROUND TABLES

- **KOWALSKI / SIMO** Initial work-up in head and neck cancer
- **SEOK KOO / NAGAHARA** Thyroid cancer surgery: strategies for lymph node management
- **LOEWENTHAL* / BAATENBURG DE JONG*** Treatment of advanced-stage oropharyngeal cancers
- **WEBER / CHAN** Salvage surgery
- **STAAR* / LAWSON** Early-stage laryngeal cancer: which treatment?
- **HUTCHESON / VAN DER BREKEN** Rehabilitation with voice implant after total laryngectomy: management of complications
- **BECKER* / MEHANNA** The role of the pet scan in head and neck oncology – PET/CT vs PET/MRI
- **LIMA / HARTIG*** Which pre-therapeutic work-up for parotid gland tumor?
- **RANDOLPH / CHANDRASHAKUR** The American Academy of Otolaryngology Head and Neck Surgery at IFOS 2017
- **HAMOIR / CHATURVEDI** NO in head and neck cancer patients
- **LEEMANS / GUNTINAS-LICHIUS** Pleomorphic adenoma

SYMPOSIA

- **HANNA / SPRIANO** Parapharyngeal tumours
- **GARREL / STOECKLI** Sentinel lymph node technique in head and neck cancer
- **CALIFANO / WOLLENBERG** Molecular biology of head and neck cancer: future perspectives in diagnosis, treatment, and prognosis
- **OZ / CERNEA** How I do it, pitfall and tips for partial laryngectomy
- **KLOZAR / LACAU ST GUILY** HPV and head & neck cancer
- **RAPIDIS / STROMBERGER*** Osteoradionecrosis prevention and treatment
- **MORTON / ROGERS** Quality of life in head and neck cancer
- **RANDOLPH / SHENOY*** Thyroid cancer surgical controversies
- **LIN* / ZHANG*** Rhinopharyngeal carcinoma

KEYNOTE LECTURES

- **DIETZ / FURUZAKA*** Laryngeal preservation in 2017
- **SCHWARTZ / LICITRA** Supportive care during chemoradiation
- **BRADLEY / DULGUEROV** Malignant parotid tumours
- **N'JOCK / BABIN** Head & neck cancers survivors: what kind of survival after rehabilitation?
- **MAUNG MAUNG KHAING / SCHLUMBERGER** Medullary thyroid cancer
- **SCOLA / CHEVALIER** The role of open partial laryngectomy in current practice
- **SCHINDLER / SCHER** Zenker diverticulum
- **BOZEC / ROGERS** Improving outcomes through quality of life and the patient concerns inventory: the new dawn
- **CHANG CHOI / FERRIS** Robotic surgery for head & neck cancer
- **REMACLE / PERETTI** The role of TLM in laryngeal cancer treatment
- **TERRIS / TUFANO** Indications and techniques for parathyroid surgery

COURSES

- **LANG / DANELON-LEONHARDT** Place of robotic surgery in supraglottic cancer: instrumentation, techniques, indications, and contraindications
- **MARCHAL* / WALKEVAR** Sialendoscopy: instrumentation, techniques, indications, and contraindications
- **BERNAL-SPREKELSEN / HAUGHEY** TLM for advanced laryngeal tumors
- **JEGOUX / STOECKLI** Sentinel lymph node technique in cN0 oral cancers

E-POSTERS

- **RIGHINI / LIMA** Parotid gland cancer
- **PERIER / McLVER*** Thyroid cancer
- **BARRY / BAATENBURG DE JONG *** Oral cavity and oropharyngeal cancer
- **OUOBA* / LEEMANS** Laryngeal and hypopharyngeal cancer
- **DOLIVET / CHAN** Nasopharyngeal cancer
- **KANIA / DEMEZ** Pharyngeal infections and cervical cellulitis
- **BAUJAT / RAPIDIS** Reconstruction in head and neck cancer
- **FAKHRY / OLSEN / DESCHLER*** Benign neck tumours
- **PRADES* / TUFANO*** Parathyroid surgery

GUIDE LINES

- **DIALLO*** Follow-up and surveillance of head and neck cancer survivors

EQUILIBRIUM

ROUND TABLES

- **SUZUKI / BARBARA** State of the art treatments in Meniere's disease
- **ZEE / MAGNUSSON** BPPV: advanced diagnosis and management
- **SHUPAK / ZEE** Acute vestibular: vertigo or stroke?

SYMPOSIA

- **TOUPET / PEREZ** The in-office examination of the dizzy patients
- **DEGUINE* / CAREY*** Semi-circular canal dehiscence syndrome
- **PARK / BITTAR** Vestibular migraine
- **MUROFUSHI / KINGMA*** Development of vestibular testing
- **RAMOS / MAGNUSSON** The routes to the inner ear
- **SIGUICHI* / CHABBERT** New fundamental insights to vestibular function

KEYNOTE LECTURES

- **MAGNUSSON / BISDORFF** The international classification of vestibular disorders, update 2017
- **CHARPIOT / NAKASHIMA*** Imaging of hydrops
- **DE WAELE*/ CURTHOYS*/ HALMAGYI*** The physiological basis of new tests of vestibular function
- **DELLA SANTINA* / GUYOT** Functional rehabilitation via vestibular implant in humans: state of the art
- **DUQUESNE* / VAN NECHEL** Vestibular contribution to space perception
- **PARNES / VEILLON** Imaging of hydrops and membranous structures of the inner ear
- **CHENG / PLONTKE** Level of evidence in the medical treatment of vertigo

COURSES

- **BOZORG GRAYELI / TOUPET / BOZORG GRAYELI** Basic course in VPPB
- **AGRAWAL / WITHNEY*** The basis of vestibular rehabilitation
- **MAGNUSSON** Advanced course in VPPB
- **DARROUZET / MOM** New instrumental techniques to diagnose hydrops
- **ZEE / PEREZ** Management of dizzy patients
- **ESTEVE FRAYSSE / MAGNUSSON** Intratympanic treatments in Meniere's disease

E-POSTERS

- **BOUCCARA / SUAREZ**
- **PERRIN**
- **WIENER* / ARENA***

GUIDE LINES

- Falling in the elderly: prevention and management on different continents

LARYNGOLOGY

ROUND TABLES

- **ABITBOL / REMACLE** Difficult cases in phonosurgery
- **PERETTI / RUBIN** The place of new imaging procedures
- **VOKES / AVIV** GERD/PERD
- **MENARD / FRIEDRICH*** Unilateral vocal fold immobility: surgical procedures

SYMPOSIA

- **GIOVANNI / BENNINGER** Difficult exposure in laryngoscopy: problems and solutions
- **LACCOURREYE / HESS** Office based laryngology: the new frontiers
- **DE VICENTIIS / DEBRY*** Rehabilitation after total laryngectomy for cancer: what future ?
- **MOSTAPHA / SITTEL** Laryngo-tracheal stenosis in adults
- **DUFLO / HIRANO** Tissue engineering and the vocal folds
- **ABITBOL / SATALOFF** Voice care in singers: the show must go on!
- **SULICA* / MARIE** Bilateral laryngeal paralysis today and tomorrow
- **WOISARD / ALTMAN** The chronic cough and the protective laryngeal mechanisms
- **DIKKERS* / CAMPOS** Pan american association session - Diagnostic and therapeutic challenges in laryngology
- **REMACLE / DRUCK SANT ANNA** ELS nomenclatures meet the world
- **MYUNG-WHUN* / GARREL** Treatment of severe dysplasia and early stage carcinoma of the vocal folds

KEYNOTE LECTURES

- **GIOVANNI / JIANG** Biomechanics of the glottic vibration: what a clinician should know
- **COUREY / NERURKAR** Microphonosurgery of benign lesions: the basics (how to become a phonosurgeon)
- **SANTINI / SATALOFF** Voice disorders after thyroid surgery
- **STROME / CERUSE** Laryngeal transplantation: where are we today?
- **HERTEGARD / HIRANO** Stem cells and growth factors: how to regenerate Reinke's space?

COURSES

- **HESS** Laryngeal injection in office: how I do it?
- **FRANCO*** Local steroid injections for laryngeal stenosis
- **PEROUSE** Refining vocal results in microphonosurgery
- **DESUTER*** Laryngeal medialization with Montgomery prothesis: tips and tricks

E-POSTERS

- **GARREL / KLUSSMANN*** Vocal leucoplasia
- **CRESTANI / MARON** Voice disorder
- **ESPITALIER / DJUKIC**

GUIDE LINES

- **GIOVANNI** Unilateral laryngeal paralysis

OTOLOGY

ROUND TABLES

- **OFFECIERS* / BIGGS*** Optimizing cochlear implant electrode insertion
- **VAN DE HEYNING*** Efficacy and safety of AM-101 in the treatment of acute inner ear tinnitus: a double blind, randomised, placebo controlled phase III study
- **WACKYM* / CAYE THOMASON*** Management of small and mid-sized vestibular schwannoma
- **SOMERS / OZGIRGIN** EAONO Session - Extended surgical indications and techniques for cochlear implantation
- **OZGIRGIN / SKARZYNSKI*** Hearing preservation with cochlear implants
- **BOCCIO* / YUNG*** Obliteration of the mastoid
- **OLGUN* / McELVEEN*** Petrous bone fracture
- **YOSCHAKI* / LALWANI** Genetics of deafness
- **PROFANT / CHOLE*** Biofilms and middle ear surgery
- **LAERCIO* / VINCENT** Hearing and facial nerve monitoring in middle ear and lateral skull base surgery
- **FILIPO* / HARRIS** What is new in Meniere's disease management
- **GERSDORFF* / RAINE*** Factors affecting myringoplasty success
- **GLEESON* / JACKLER*** Subtotal resection of large vestibular schwannomas

SYMPOSIA

- **PAZ* / MÜLLER*** Can we do better for cochlear implants in adults?
- **ZENNER* / LEFEBVRE*** New local drug therapy for inner ear disease
- **BRACKMANN* / KALAMARIDES*** Advances in NF2
- **GARCIA IBAÑEZ / SELESNICK*** Evolution of middle fossa approach
- **JENKINS* / BAUMGARTNER*** Bone conduction hearing device: future indications
- **KAMESWARAN* / SOMERS*** Revision surgery in otosclerosis
- **LENARZ* / CAVERSACCIO** Robotics and ear surgery
- **MATTOX* / LAMAS** Rehabilitation of facial palsy
- **BENTO* / BARBARA*** Middle ear implants: where are we now?
- **MARTIN* / HUTTENBRICK** Towards better ossicular chain reconstruction
- **MAZZONI* / WU*** Management of tympano-jugular paraganglioma
- **BELAL* / O'DONOGHUE*** CI bilateral in children: simultaneous or sequential?
- **BORYNSENKO* / PRESUTTI*** Role of endoscopy in middle ear temporal bone and cerebellopontine angle surgery
- **DARROUZET* / MOFFAT*** Malignancies of the temporal bone

KEYNOTE LECTURES

- **KIM / GANTZ** Hearing preservation in cochlear implants
- **NEDZELSKI* / LENARZ*** Future of middle ear implant
- **USAMI / STAECKER** Gene therapy of the inner ear
- **ITO / HARRIS** Future of inner ear drug delivery
- **HOUSE* / FRAYSSE** New trends in otosclerosis
- **SKARZYNSKI* / VAN DE HEYNING** Single Sided Deafness and cochlear implants
- **SZIKLAI* / LABADIE*** Robots for cochlear implant surgery
- **ROBIER** Imaging of the inner ear
- **TARABICHI / MARCHIONI** Endoscopic ear surgery: from anatomy to routine surgery
- **MOFFAT* / BRACKMANN*** Evolution of vestibular schwannoma management
- **BEBEAR* / LASZIG*** Extending cochlear implants indications
- **RAMOS / SENNAROGLU** Malformations of the inner ear
- **MARTINI*** Hearing in the elderly
- **DJENNAOUI / JACKLER*** Cholesteatoma: how does it occur?
- **WU* / SANNA*** Approaches to petrous apex

COURSES

- **COLLETTI* / SLATTERY*** ABI: NF2 and non NF2
- **RIVOLTA* / PUEL*** Repair or regeneration of inner hair cells
- **BORDURE* / DANIEL*** Tympanoplasty
- **SANNA* / COUSINS*** Foramen jugular tumor
- **ASCHENDORFF* / BUCHMAN*** Imaging of the cochlea for CI
- **LAURELL* / RYBAK*** Ototoxicity: what is new?
- **PRANSAD* / BERNARDESCHI*** CWD/CWU for cholesteatoma
- **GIBSON* / LEE*** Electrocochleography/ ASSR, ABR revisited
- **SNIK* / MARX*** Rehabilitation of SSD
- **MARTINI*** Hearing and cognition
- **LINDER* / CHEN*** Ossiculoplasty
- **TANKÉRÉ* / HULCRANTZ*** Idiopathic facial palsy

E-POSTERS

- **RIVAS* / LEE***
- **FONSECA* / ALEXANDER***
- **GOFFI* / THILL***
- **NIKOLOPOULOS* / ALAMI***
- **RONDON CARDOZO* / NDIAYE***
- **LAPILOVER* / ESHRAGHI***
- **GOYCOOLEA* / LOPPONEN***
- **CURET* / DIAB***
- **STOTT* / CHELLY***

GUIDE LINES

- **NEHME* / CHANDRASEKAHR*** Consensus on sudden hearing loss

PEDIATRIC

ROUND TABLES

- **ZALZAL / LEBOULANGER** Laryngeal stenosis
- **FRIEDMAN / PARIKH** Pediatric rhinosinusitis
- **McMURRAY / MONDAIN** Laryngomalacia
- **MAHADEVAN / KRAKOVITZ** Plastic surgery in pediatric ENT
- **DERKAY / FROEHLICH** Laryngeal papillomatosis
- **KOLTAI / CHENG** Robin sequence
- **O'DONOGHUE / LOUNDON** Progressive pediatric hearing loss in 2017
- **DE ROWE / ABDULLAH** Tonsils and adenoids
- **SIH / ROSENFELD** Otitis media with effusion
- **TRIGLIA / BIRMAN** Conductive hearing loss in children with normal eardrum?

SYMPOSIA

- **MARLIN / CHENG** Genetics in paediatric otolaryngology
- **MARSHALL / HSU** Pediatric vocal fold paralysis? Unilateral/ Bilateral
- **GARABEDIAN / BAILEY** Tracheal stenosis/ Collapse
- **FAUROUX / COULOIGNER** Innovation, evaluation and diversity of managing paediatric obstructive sleep apnoea
- **McGILL / NICOLLAS** Pediatric vascular anomalies: tumours vs malformations
- **CUNNINGHAM / COULOIGNER** Head and neck tumors in paediatric ENT
- **MYER / RUTTER** Airway stenting in pediatric ENT
- **BARBER / VAN DEN ABBEELE** Evaluation and management of swallowing disorders in children
- **GARABEDIAN / CHOO** Cholesteatoma surgery in children: why is it different? Management and follow-up
- **ROTHERA / DENOYELLE** Congenital aural atresia

KEYNOTE LECTURES

- **GARABEDIAN / CHENG** Pediatric ENT is really necessary?
- **MONDAIN / CASSELBRANDT** Improving neurocognitive outcomes by treating middle ear disease globally
- **GANTZ / PAPSIN** The development of the human auditory system: what we have learned from cochlear implantation in children

COURSES

- **COULOIGNER** Skull base surgery in children
- **RUSSELL** Congenital head and neck cysts and fistulae
- **KUO** Tracheotomy in infants in 2017: indications, management and complications

E-POSTERS

- **CALMELS / YAMANAKA*** Chronic otitis media
- **NICOLLAS / WARD** Pediatric laryngology
- **BLANCHET / CERVERA** Miscellaneous
- **ROMAN** Pediatric cochlear implantation
- **AYARI / KRAKOVITZ** Pediatric head & neck

GUIDE LINES

- Otitis media with effusion

PLASTIC SURGERY

ROUND TABLES

- **BERGHAUS / TESTELIN*** Ethical dilemmas in facial plastic surgery
- **DISANT / TORIUMI*** Secondary rhinoplasty
- **MESBAHI / ALBERT** Challenging soft tissue reconstruction in head & neck
- **CHUA / BESSEDE** Nasal reconstruction
- **KOLB*** Challenging bony reconstruction in head & neck
- **LARRABEE* / SANTINI** Aging face rejuvenation

SYMPOSIA

- **PASCHE / BAUJAT** Facial paralysis
- **CHRISTOPHEL* / MORAN*** Non-surgical treatment options for the aging face
- **LOH / PESSEY*** Cutaneous reconstruction for lips, ears, and eyelids
- **TRIMARTINI / BERGHAUS** Functional rhinoplasty
- **JAKLIS* / MARCELLS** Ethnic rhinoplasty from around the world
- **COULSON* / WONG** Cutting edge research in facial plastic surgery

KEYNOTE LECTURES

- **PALMA / TORIUMI** Rhinoplasty
- **ASCHER / FARRIOR** Aging face surgery
- **POISSONET / PARK** Nasal cutaneous reconstruction
- **BERTOLUS / KELLMAN** State of the art in facial trauma
- **TASMAN / DEVAUCHELLE** Face transplant
- **MESBAHI / GERBAULT*** Managing complications from rhinoplasty

COURSES

- **COBO** Tip surgery

E-POSTERS

- **GOGA* / KRIDEL** Implants and grafts in rhinoplasty
- **BESSEDE / QUETZ** Face cutaneous defects reconstruction
- **RACY / GERBAULT* / ONERCI** The new instrumentations in rhinoplasty
- **TANKÉRÉ* / BYRNE*** Facial reanimation

GUIDE LINES

- Functional and aesthetic rhinoplasty

RHINOLOGY & ALLERGY

ROUND TABLES

- **COSTE** Current issues in nasal polyps surgery
- **FOKKENS / DEBRY** Balloon sinuplasty: pros and cons
- **KAMEL** Inverted papillomas: a state of the art
- **SALAVERRY* / DE GABORY** Inferior turbinate and septal surgery in nasal obstruction
- **WANG* / CASTELNUOVO*** Endoscopic approach to sphenoid sinus, sella and parasellar areas
- **DE GABORY** Sinus lift, implants and sinus diseases
- **SERRANO** Fungal rhinosinusitis: where is the challenge?

SYMPOSIA

- **OTORI** Emerging therapies for chronic rhinosinusitis without nasal polyps
- **DESROSIERS** Uncontrolled rhinitis and rhinosinusitis: where do we stand today?
- **TONG** Postnasal drip and pharyngolaryngeal hyperreactivity
- **CRAMPETTE** Incidence and comorbidities in allergic rhinitis around the world
- **KARPISCHENKO / HERMAN** Current concepts in malignant sinonasal tumors
- **FOKKENS / HOSEMANN*** Nasal polyposis: from basic science to new emerging therapies
- **PAPON*** Exploring nasal functions (except sense of smell)
- **MALARD** Influence of air pollution on nasal functions and diseases
- **ROMBAUX** Olfactory and taste disorder
- **LACROIX** Non allergic rhinitis: what is it?
- **KOUNTAKIS** Nasal manifestations of systemic diseases
- **MULLOL** Pathophysiology and management of CRS with or without nasal polyps
- **STAMMBERGER** Surgery for nasal cavity and paranasalsinus cancers: role of endoscopic and open surgery
- **WANG** Modern management of allergic rhinitis

KEYNOTE LECTURES

- **ZHANG* / KENNEDY** Rhinology in 2020: what should we expect?
- **SAHTOUT* / STAMMBERGER** Technological advances in sinus surgery
- **KHATTAR* / PASSALI** Rhinosinusitis from inflammation to infection
- **DRISS* / LUND** Latest issue in EPOS statement on tumors
- **BRAVERMAN* / JANKOWSKI** Understanding nose anatomy, physiology, diseases and surgeries thanks to evolution and development
- **NEGM* / ONERCI** Shifting paradigms in rhinology
- **RAGAB* / HELLINGS** Immunotherapy: state of the art in rhinology
- **NARAGHI* / TASCA** Fonctional rhinoseptoplasty: a philosophy
- **ESSAKALI* / SNYDERMAN** Evolution of the reconstruction of skull base defects
- **KAMEL* / STAMM** Extended endoscopic skull base surgery
- **OTORI* / BACHERT** Recent advances in the medical management of CRS
- **BENGHALEM* / BERNAL-SPREKELSEN** Endoscopic surgery of extended juvenile angiofibromas

COURSES

- **ZINREICH*** Comprehensive imaging of the nasal cavity and paranasal sinuses
- **PALMER** Pituitary, parasellar dissection and optic nerve decompression
- **KAMEL** Benign nasal tumors
- **DE GABORY / VERGEZ** External surgical techniques in sinus surgery
- **SERRANO** How I manage severe epistaxis in hereditary haemorragic telangiectasia
- **FOKKENS** How I manage with difficult sinus patient
- **NICOLAI** Malignant sinonasal tumors
- **DE GABORY** How to choose a biomaterial to replace the septal cartilage
- **LOPATIN** Inferior nasal turbinate surgery: selecting the best method
- **SNYDERMAN** Extended endoscopic skull base surgery
- **ELOY** Uncontrolled rhinitis and rhinosinusitis: where do we stand today?
- **BERNAL-SPREKELSEN** Dacryocystorhinostomy today

E-POSTERS

- **CRAMPETTE** General rhinology
- Pediatric issues in rhinosinusitis
- **JANKOWSKI** Nasal allergy
- **DE GABORY** Sinunasal neoplasm
- **GILAIN** Skull base surgery
- **SERRANO** Fungal sinusitis

GUIDE LINES

- Ambulatory surgery in rhinology

SLEEP MEDICINE

ROUND TABLES

- **DIOP* / DE VRIES*** Therapeutic strategies for OSAS around the world

SYMPOSIA

- **HÖRMANN / VAN DE HEYNING** Tongue electro stimulation: present and future
- **CHOI* / FRIBERG** Soft palate: techniques and results in OSAS/ snoring
- **KEZIRIAN** Drug induced sleep explorations
- **WOODSON** Surgery of hypo pharyngeal obstructions in OSAS
- **VAN DE HEYNING / VICINI** Role of ENT specialist in OSAS diagnosis around the world
- **FLEURY / SUZUKI** Sleep monitoring, how and when?

KEYNOTE LECTURES

- **POWELL* / HOERMANN** The treatment of OSAS: past, present and future
- **FLEURY* / SOMMER** What's new in pathophysiology of OSA?
- **PANG / LABRA** How to manage simple snoring?
- **STUCK / JACKOBOWICZ** Which place for non-surgical treatments for OSAS?
- **GEREK / CHABOLLE** Predictive factors for successful OSA surgery

COURSES

- **PICCIN** Drug induced sleep endoscopy: technique and indications (advanced)
- **MAURER** Which technique for which patients for snoring treatment (basic)
- **ROMBAUX** Management of tongue electro stimulation for OSAS (advanced)
- **PETELLE** Dental appliance for snoring and OSAS: how, when and results?

E-POSTERS

- Coming soon

GUIDE LINES

- Official recommandation for OSAS treatment around the world