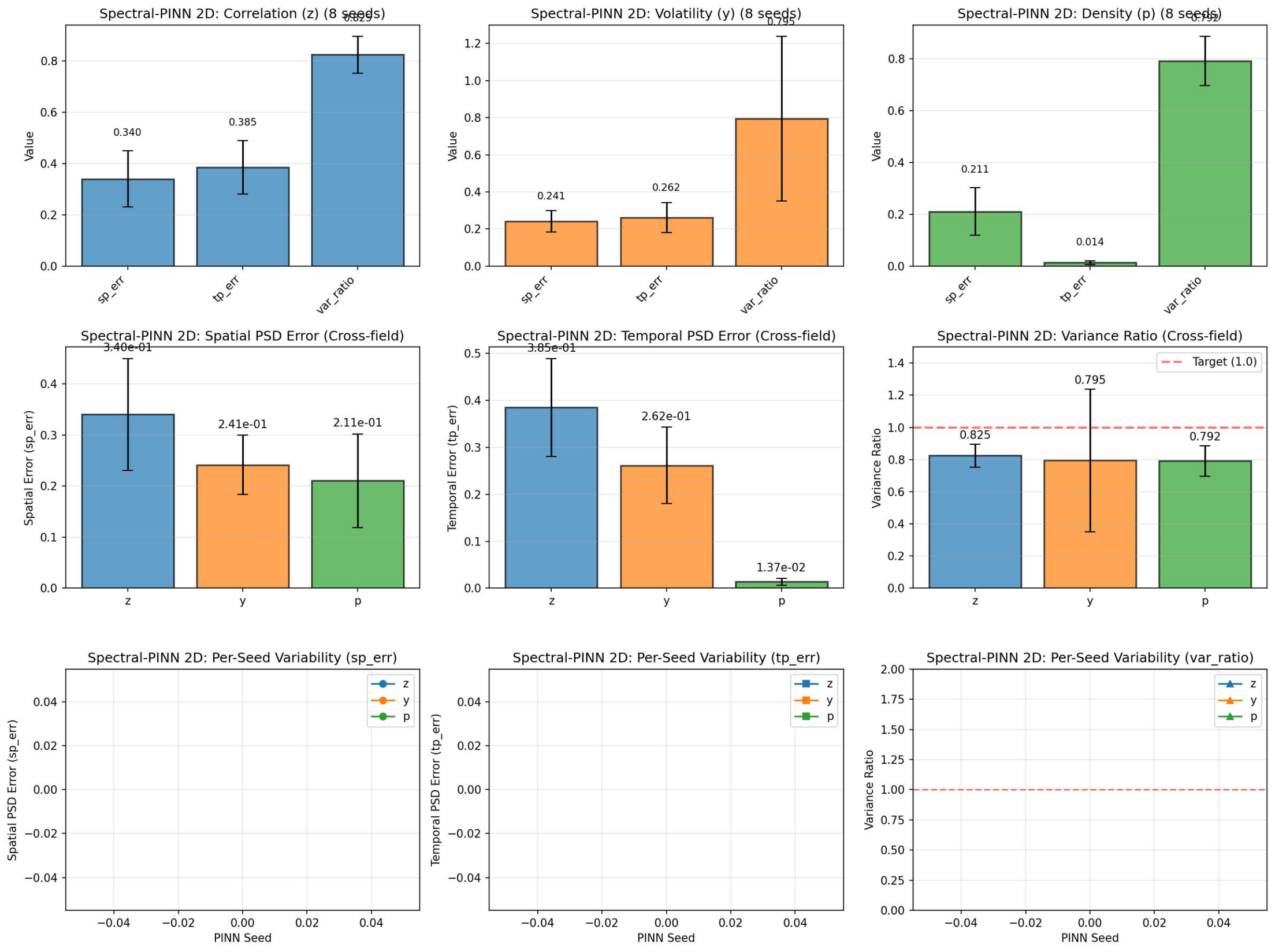
Spectral-PINN 2D: Correlation (z) (8 seeds)
Value
0.340
0.385
0.825
sp_err
tp_err
var_ratio
Spectral-PINN 2D: Volatility (y) (8 seeds)
Value
0.241
0.262
0.795
sp_err
tp_err
var_ratio
Spectral-PINN 2D: Density (p) (8 seeds)
Value
0.211
0.014
0.792
sp_err
tp_err
var_ratio
Spectral-PINN 2D: Spatial PSD Error (Cross-field)
Spatial Error (sp_err)
3.40e-01
2.41e-01
2.11e-01
z
y
p
Spectral-PINN 2D: Temporal PSD Error (Cross-field)
Temporal Error (tp_err)
3.85e-01
2.62e-01
1.37e-02
z
y
p
Spectral-PINN 2D: Variance Ratio (Cross-field)
Variance Ratio
Target (1.0)
0.825
0.795
0.792
z
y
p
Spectral-PINN 2D: Per-Seed Variability (sp_err)
Spatial PSD Error (sp_err)
PINN Seed
z
y
p
Spectral-PINN 2D: Per-Seed Variability (tp_err)
Temporal PSD Error (tp_err)
PINN Seed
z
y
p
Spectral-PINN 2D: Per-Seed Variability (var_ratio)
Variance Ratio
PINN Seed
z
y
p