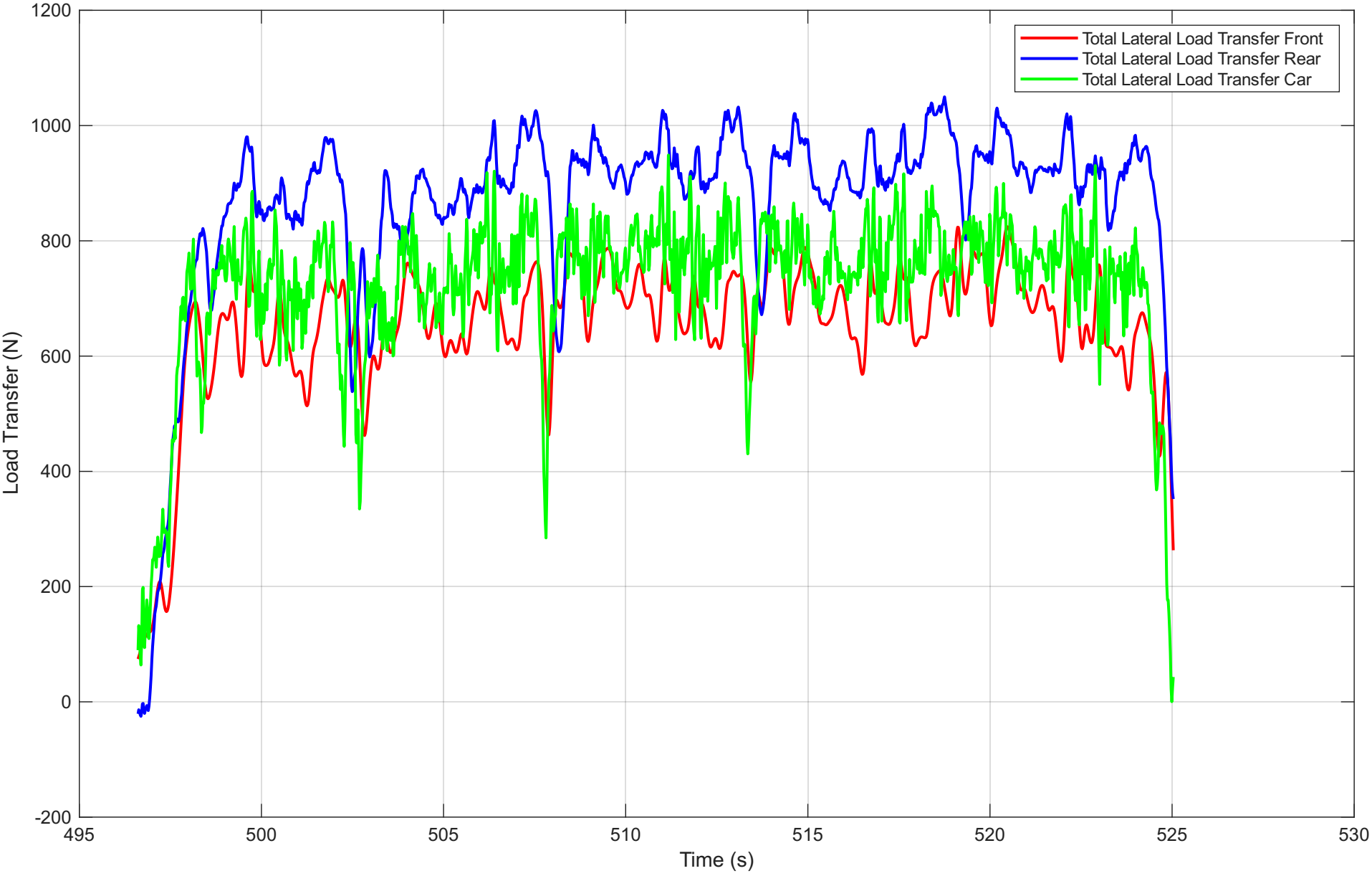
Total Lateral Load Transfer Front
Total Lateral Load Transfer Rear
Total Lateral Load Transfer Car
Load Transfer (N)
Time (s)
1200
1000
800
600
400
200
0
-200
495
500
505
510
515
520
525
530

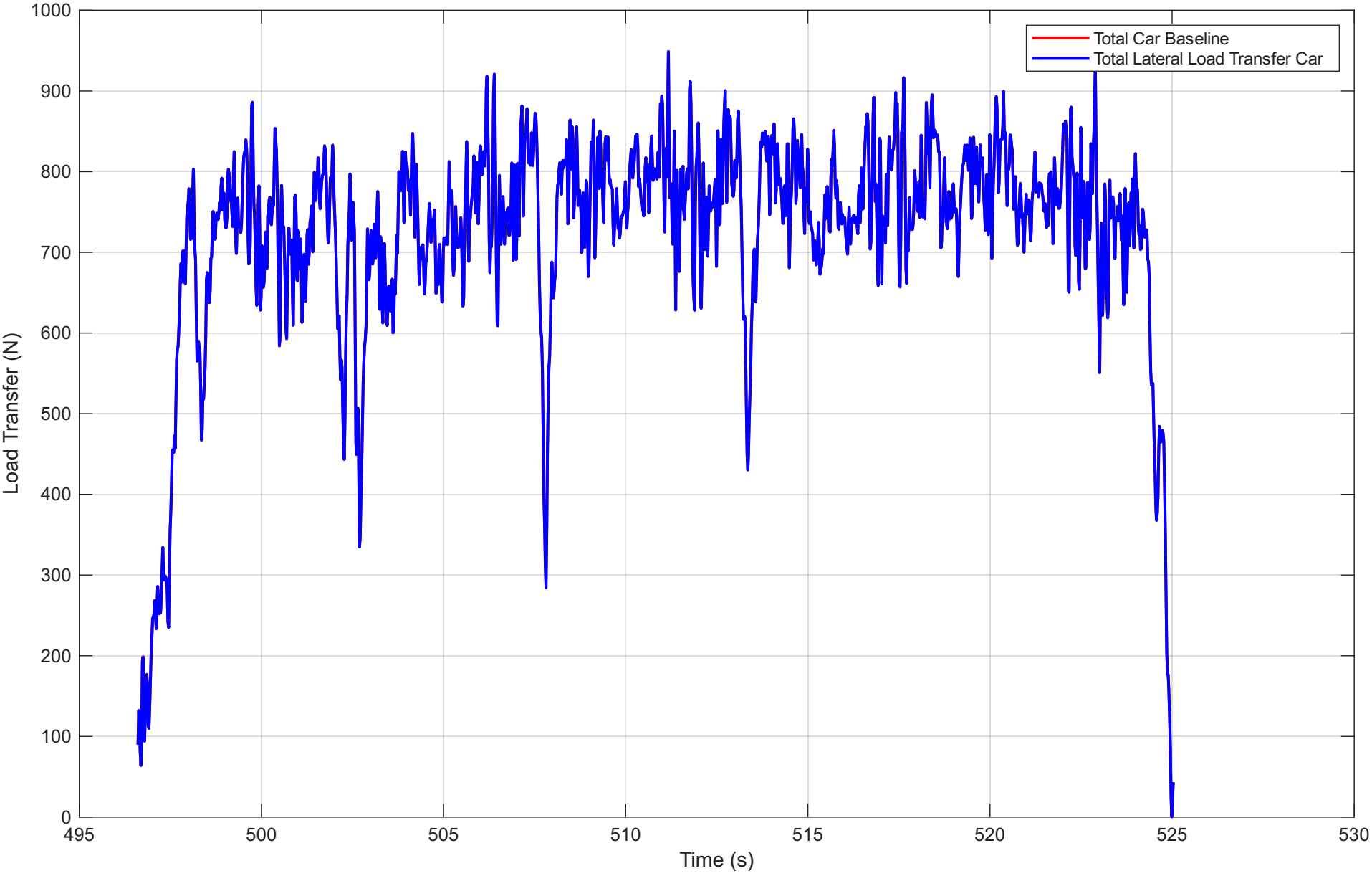
Total Car Baseline
Total Lateral Load Transfer Car
Load Transfer (N)
Time (s)
0
100
200
300
400
500
600
700
800
900
1000
495
500
505
510
515
520
525
530

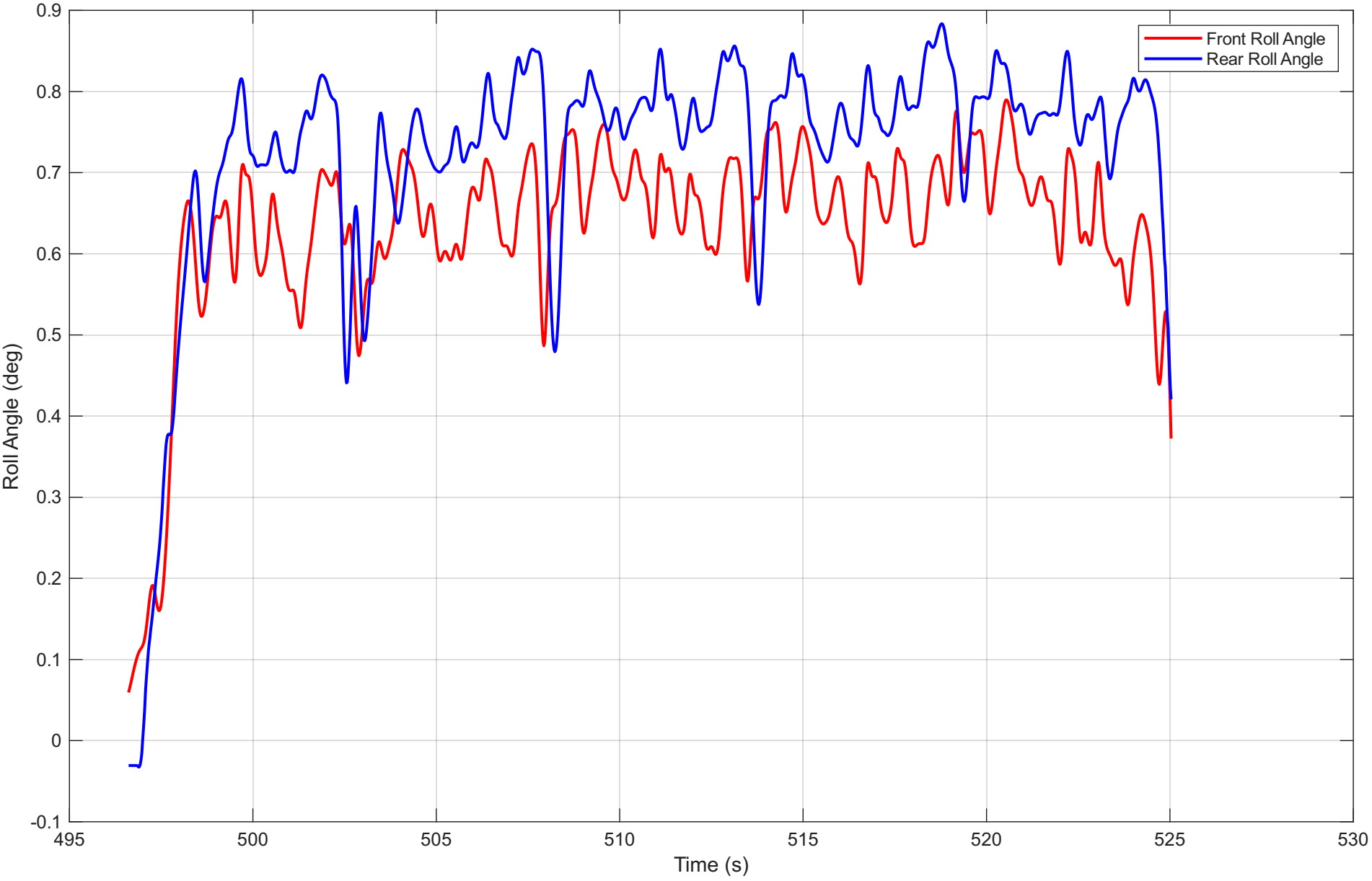
Front Roll Angle
Rear Roll Angle
Roll Angle (deg)
Time (s)
0.9
0.8
0.7
0.6
0.5
0.4
0.3
0.2
0.1
0
-0.1
495
500
505
510
515
520
525
530