Innovation partner H2S HACK2SKILL

Media partner YOURSTORY

AI for Bharat Hackathon

Powered by aws

Team Name : Narad

Team Leader Name : Ayush Gourav

Problem Statement : Design an AI-driven solution that helps create, manage, personalize, or distribute digital content more effectively. [Student Track]

Narad

AI News Intelligence

Brief about the Idea:

Our idea proposes an AI-driven, **agentic content intelligence platform** that helps users understand digital news and media beyond isolated headlines. Today, users receive fragmented information from limited sources, which restricts their ability to see context, connections, and the larger narrative behind events.

The proposed solution uses a group of specialized AI agents that collaboratively gather information from multiple reliable sources, analyze historical and real-time data, and identify **relationships between different news items.** Instead of presenting content in isolation, the system builds a connected web of information, showing how events, entities, and timelines are linked.

Users can explore a piece of news deeply—discover related events, recurring patterns, possible intentions, and contrasting viewpoints—along with transparent source references. The platform adapts explanations based on user needs, offering both quick summaries and detailed insights.

By transforming passive content consumption into an interactive and contextual digital experience, this solution empowers common users and students to understand the bigger picture with greater clarity, accuracy, and trust

How is it different from existing solutions?

- Existing platforms deliver standalone summaries or articles
- They rely on single-model AI or single-source narratives
- They do not explain how different events are related
- They lack transparency in reasoning and source confidence

Our solution differs by:

- Prioritizing connections over content volume
- Using a multi-agent AI system instead of a single AI
- Visualizing relationships, timelines, and patterns
- Offering explainable outputs with sources and confidence levels

How does it solve the problem?

- Aggregates information from multiple trusted digital sources
- Specialized AI agents analyze context, history, and live updates
- Constructs a knowledge graph linking events, entities, and timelines
- Detects recurring actors, contradictions, and emerging patterns
- Converts complex analysis into clear, user-friendly explanations

USP (Unique Selling Proposition)

- Context-first content intelligence, not headline-first consumption
- Multi-agent AI collaboration for deeper and balanced analysis
- Visual web of information for intuitive understanding
- Explainable AI outputs with clear sources and reasoning
- Adaptive depth: quick overview or deep exploration based on user choice

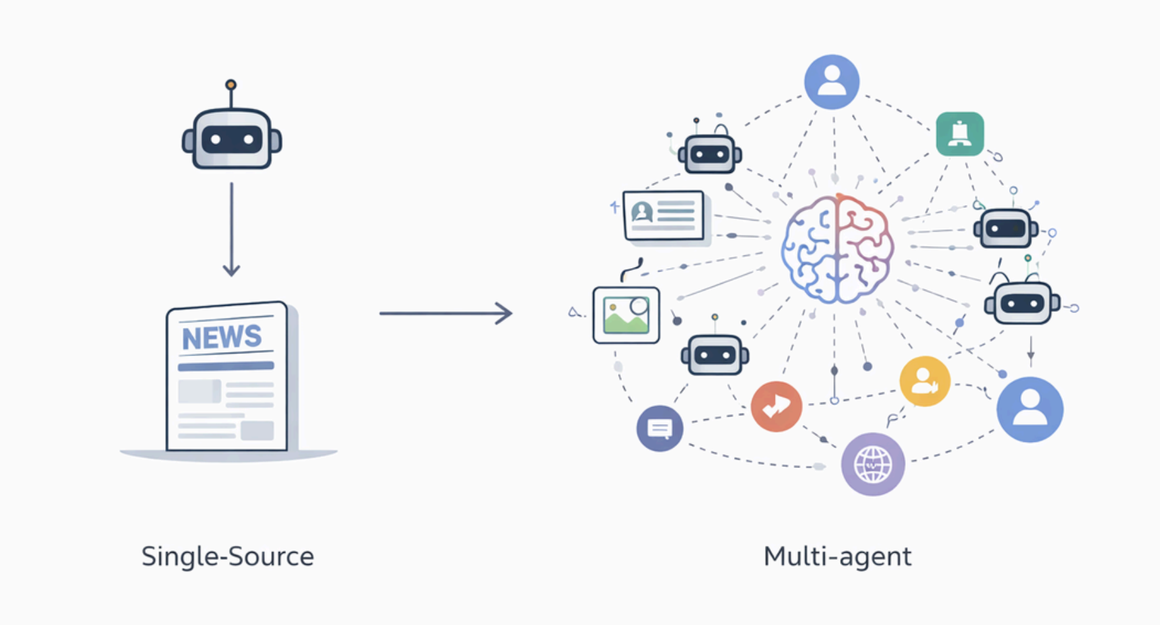

List of features offered by the solution

- **Multi-Source Content Aggregation** – Gathers information from multiple reliable sources to avoid single-narrative bias
- **Multi-Agent AI Analysis** – Uses specialized AI agents to collaboratively analyze content from different perspectives
- **Connected Knowledge Graph –** Transforms isolated news into a visual web of related events, entities, and timelines
- **Context & Historical Insights** – Adds relevant background information to explain why events matter
- **Pattern & Trend Detection** – Identifies recurring entities, similarities, and emerging trends across content
- **Explainable & Transparent Outputs** – Provides clear sources, reasoning, and confidence levels for user trust

Process flow diagram or Use-case diagram

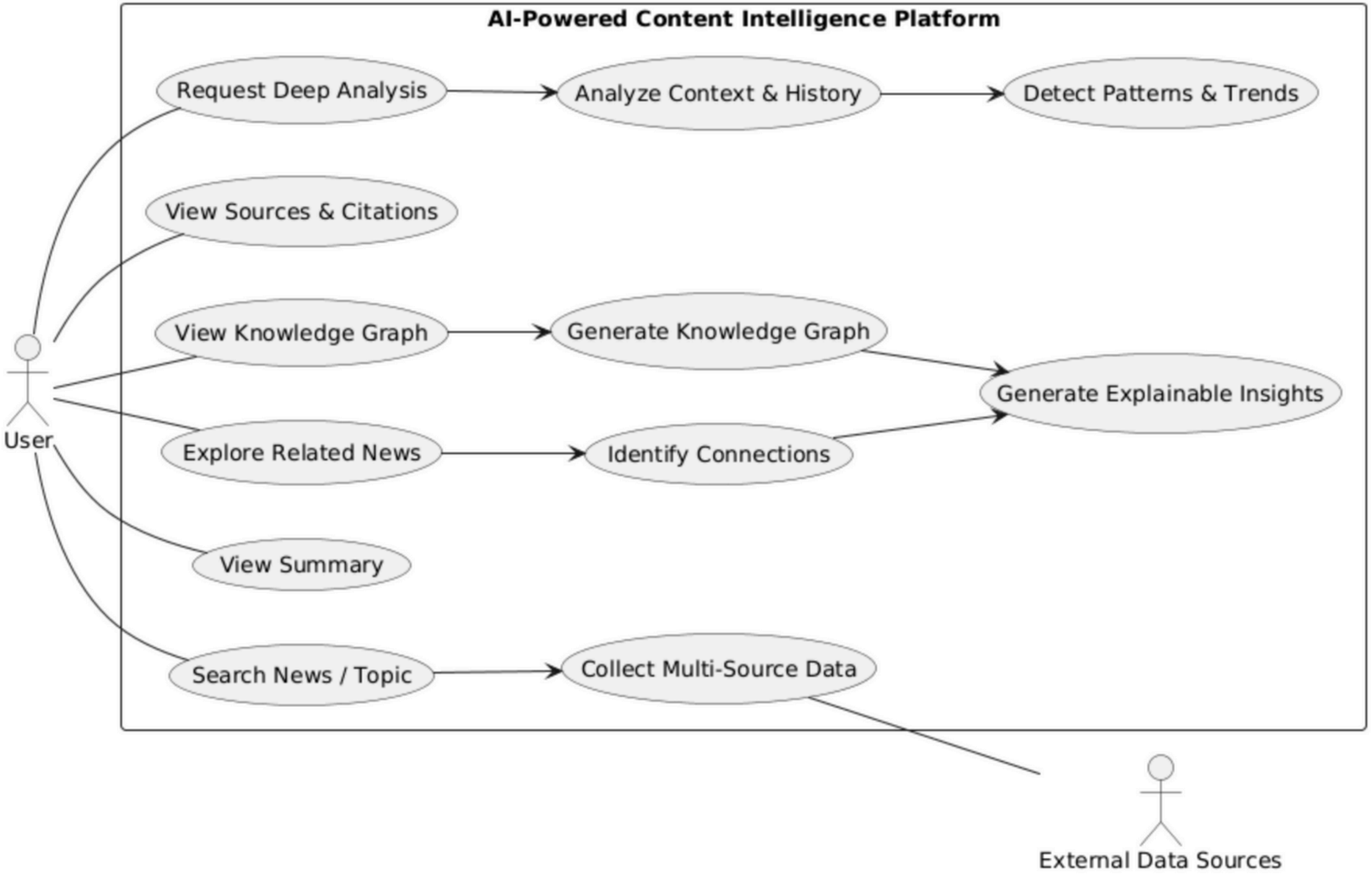

Wireframes/Mock diagrams of the proposed solution

The above wireframes represent low-fidelity mock diagrams of the proposed system, illustrating the user journey from searching news topics to exploring contextual relationships via a knowledge graph and accessing explainable AI-generated insights with source transparency.

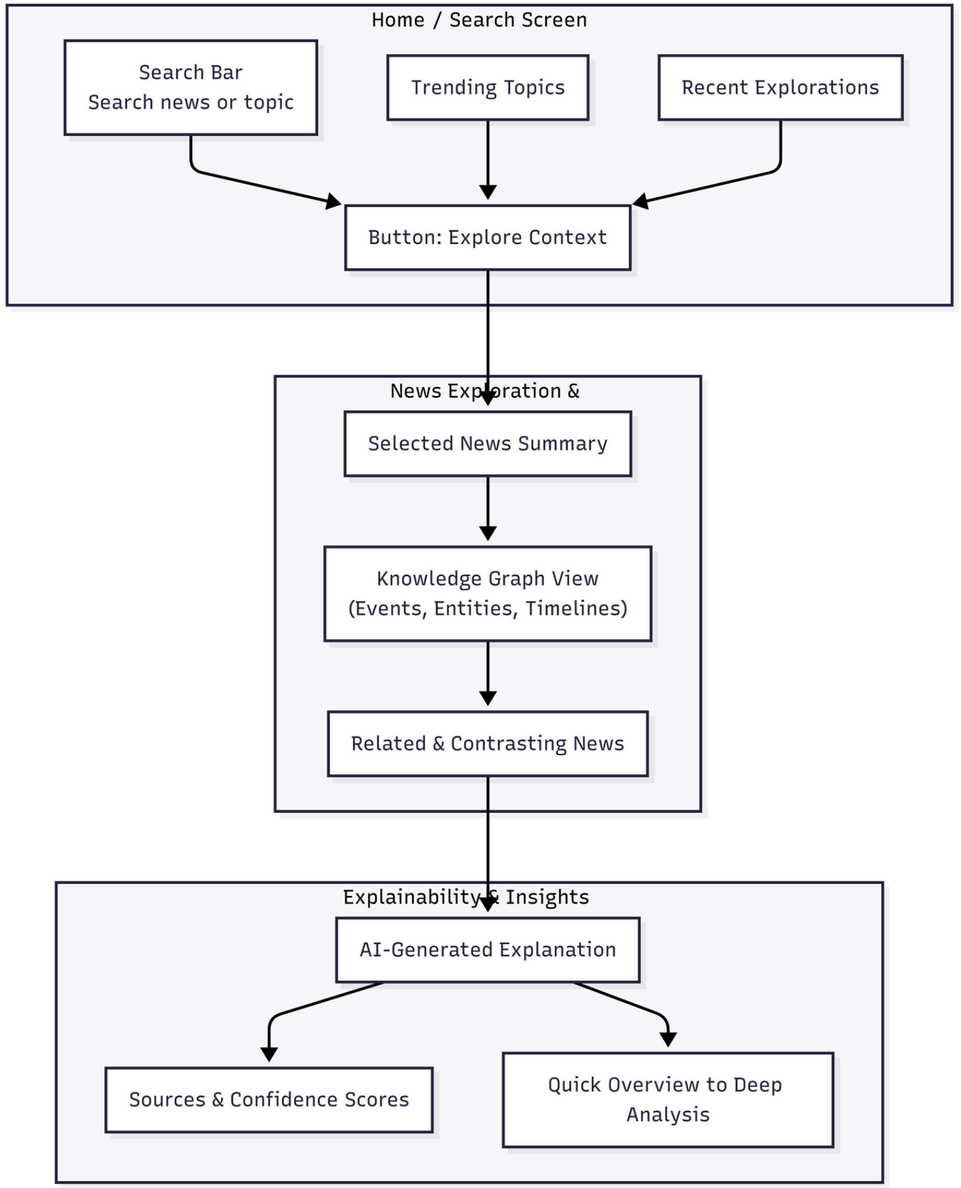

"Low-fidelity wireframes illustrating the user interaction flow of the proposed system."

Architecture diagram of the proposed solution:

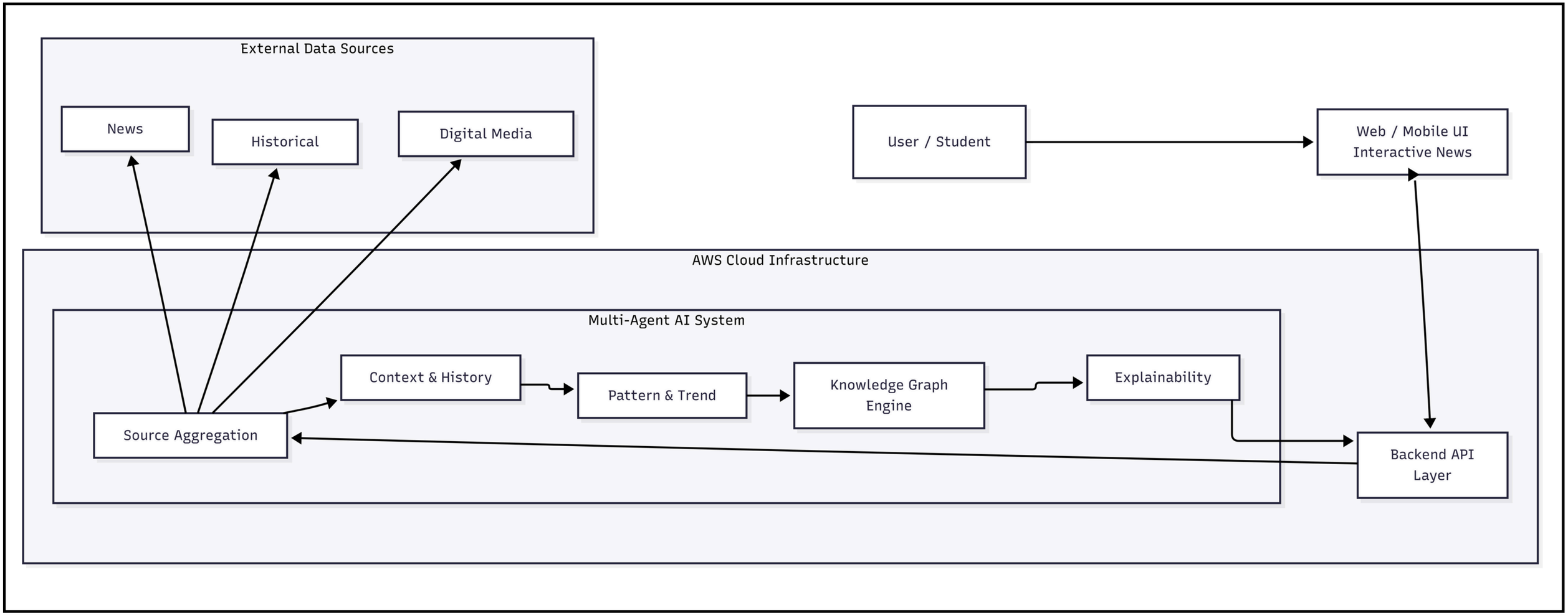

Technologies to be used in the solution:

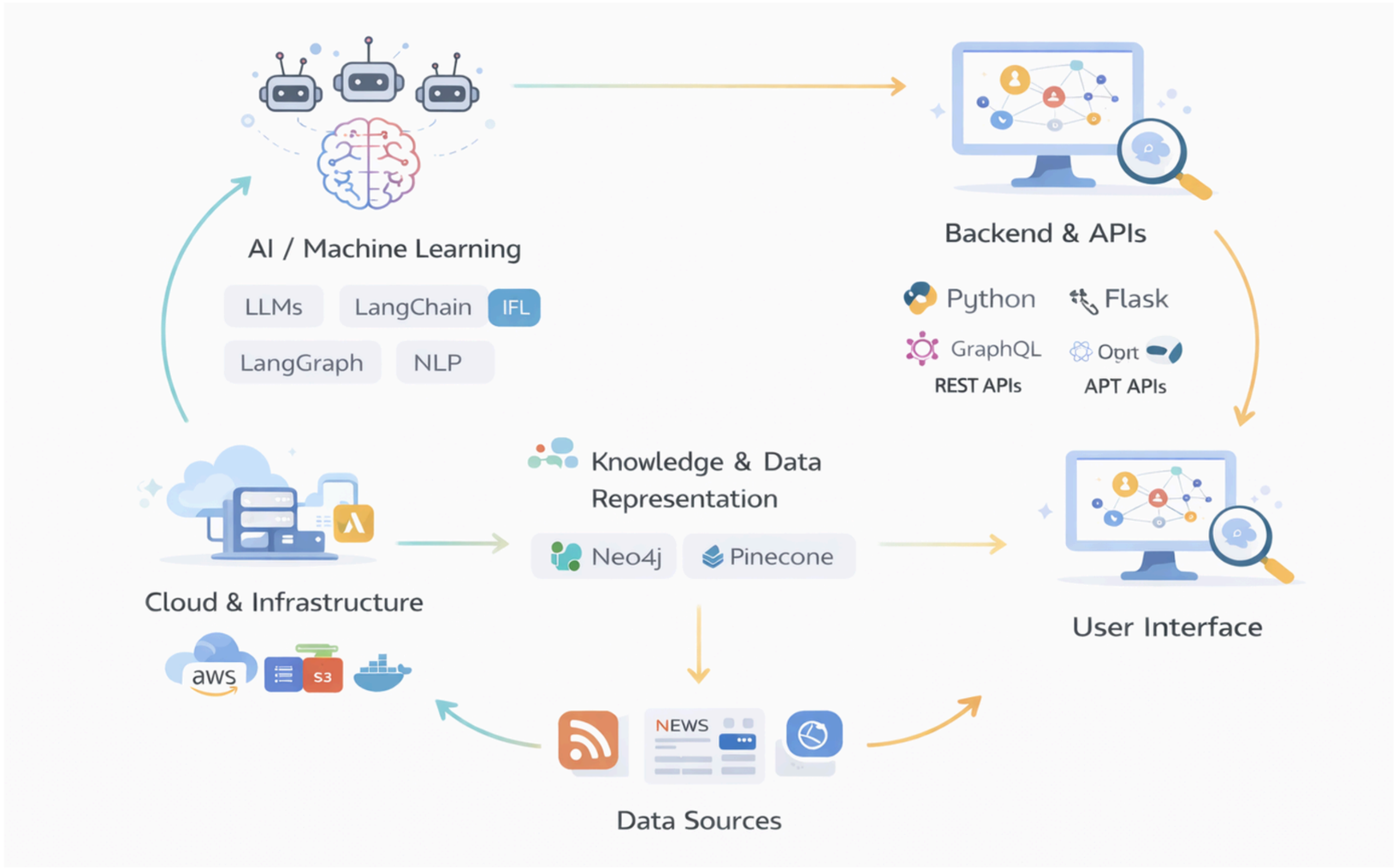

Estimated implementation cost (optional):

The initial prototype of Narad is designed to be built and validated with minimal capital investment, focusing on rapid experimentation and user validation rather than large-scale infrastructure.

- Cloud Infrastructure (AWS – compute, storage, APIs): ₹1,500 – ₹2,000
- AI & NLP Models (open-source / pre-trained): ₹0
- Knowledge Graph Database (Neo4j Community Edition): ₹0
- Backend & Frontend Development: ₹0 (founding team–built)
- External Data Sources (public news & media): ₹0
- Estimated Total Cost (Prototype Stage): ₹2,000 – ₹5,000

This estimate represents a lean prototype deployment using open-source technologies and cloud free-tier resources. Costs are expected to increase only after product-market validation and scale.

Estimated Revenue Model and Market Cap:

Revenue Model

Narad follows a freemium + institutional intelligence model, monetizing contextual understanding rather than headline consumption.

- **Freemium Subscriptions (B2C):** Basic access is free, while premium users pay for deep contextual insights, advanced knowledge graphs, and explainable analysis. ***Indicative pricing: ₹199/month or ₹1,999/year***
- **Institutional Licensing (B2B / Education):** Annual licenses for colleges, universities, and research institutions seeking structured news intelligence. ***₹50,000 – ₹2,00,000 per institution per year***
- **Enterprise & Policy Intelligence (Future Scope):** Custom dashboards, reports, and API access for media houses, think tanks, and research organizations.

Market Opportunity (India)

Narad operates at the intersection of digital media consumption, education, and AI-driven intelligence, addressing a growing demand for context-first news understanding.

- **TAM (Total Addressable Market):** India has approximately 120 million digital news consumers. Assuming an average annual value of ₹1,000 per user, the total addressable market is estimated at **≈ ₹12,000 Crore.**
- **SAM (Serviceable Available Market):** Around 30 million users actively seek deeper, contextual understanding of news, including students, researchers, journalists, and informed readers. This represents a serviceable market of **≈ ₹3,000 Crore.**
- **SOM (Serviceable Obtainable Market – 3–5 Years):** By targeting early adopters and niche segments, Narad aims to capture ~1% of the SAM in the initial growth phase, resulting in a potential market of **≈ ₹30 Crore.**

Innovation partner H2S HACK2SKILL | Media partner YOURSTORY

AI for Bharat Hackathon

Powered by aws

Thank You