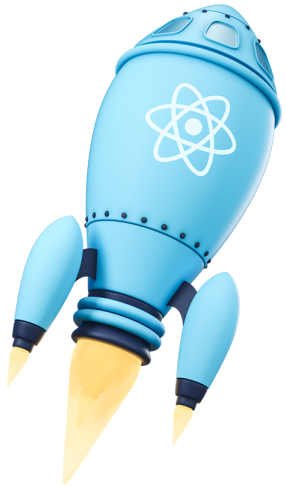

Course Certificate

Peramanathan Sathyamoorthy

Has successfully completed the **Build an Epic React App** workshop.

Completed on
18/05/2021

Kent C. Dodds
Author of EpicReact.dev