2 교시

| 감독관확인 |
| --- |
| |

# 2021년도
# 기초의학종합평가 사진자료

| 응시번호 | | 성명 | |
| --- | --- | --- | --- |

응시자는 시험 종료 후 문제지를 가지고 갈 수 있습니다.
본 문제의 저작권은 한국의과대학·의학전문대학원협회(KAMC)에 있으며 상업적 목적으로 사용하는 경우 저작권법 위반으로 민·형사상 처분을 받을 수 있습니다.

KAMC 의학교육평가사업단
KAMC Medical Education Assessment Corporation

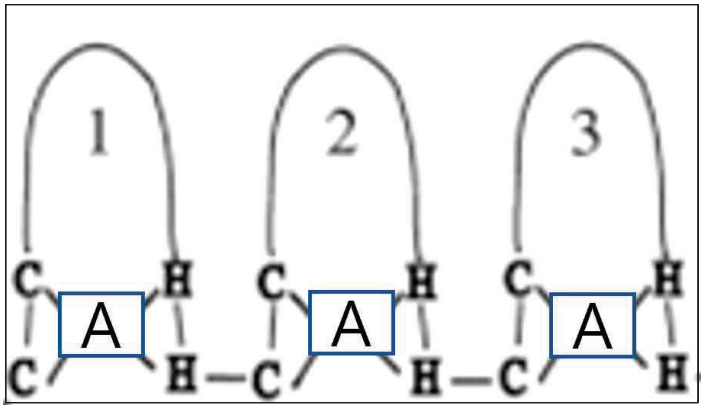


사진 1

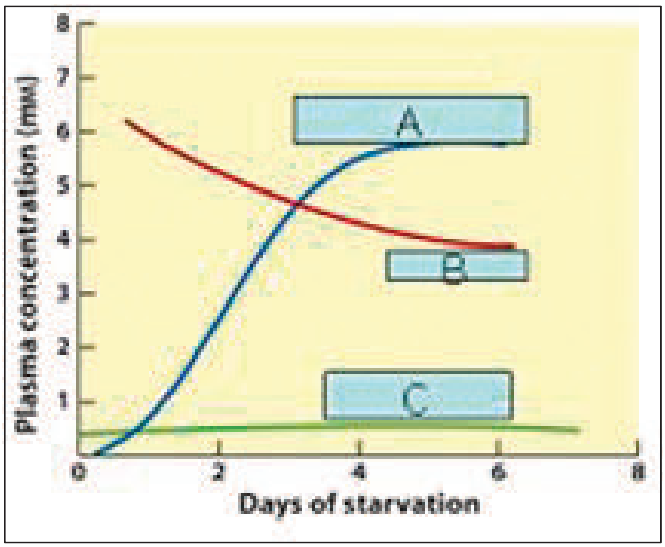


사진 2

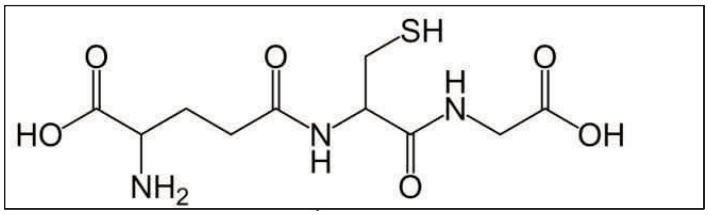


사진 3

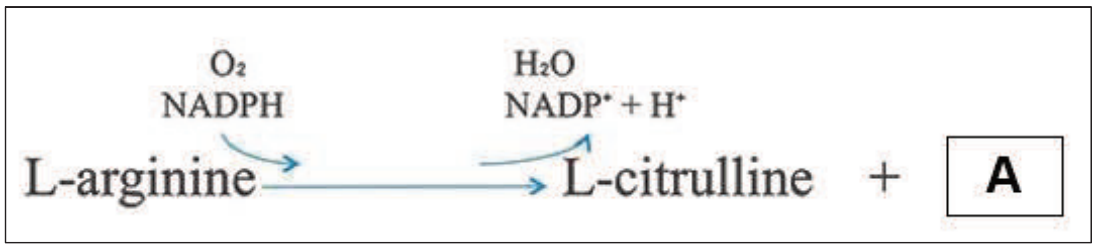


사진 4

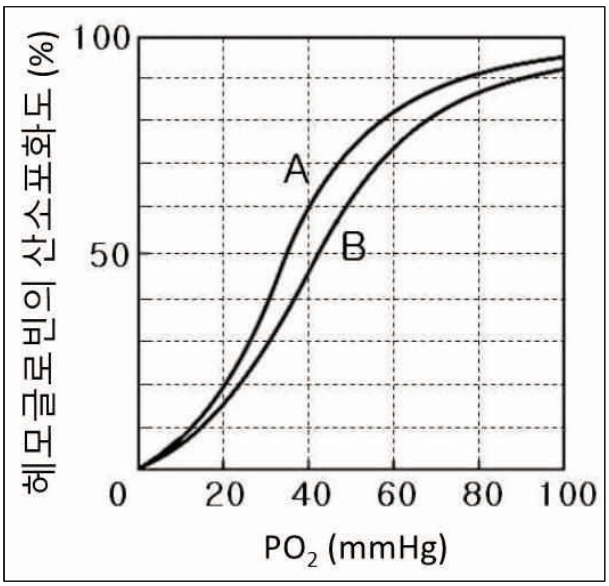


사진 5

사진 6

사진 7

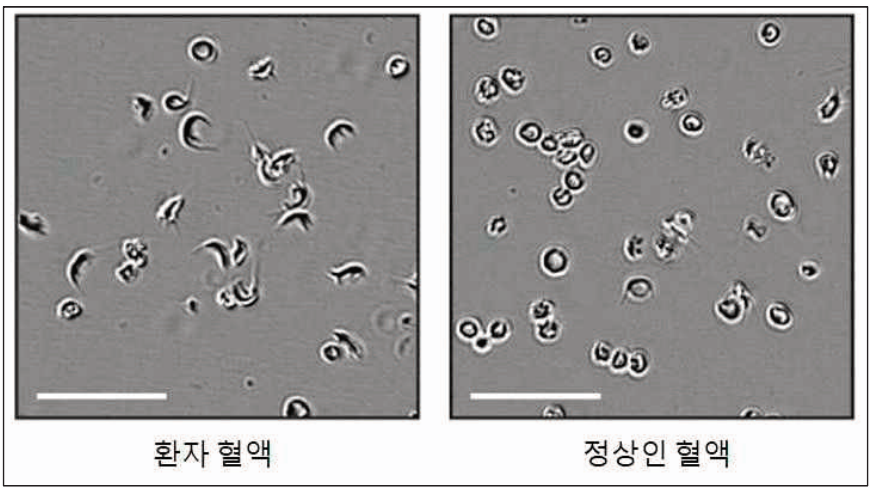


사진 8

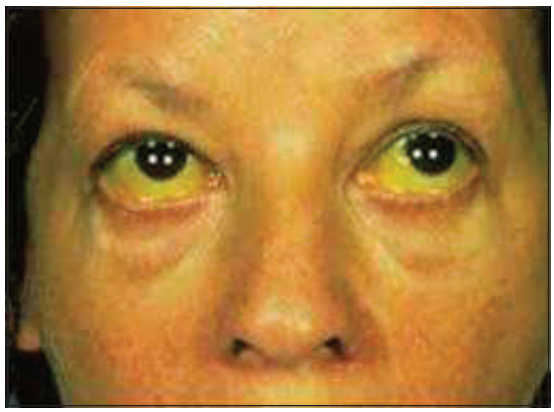

사진 9

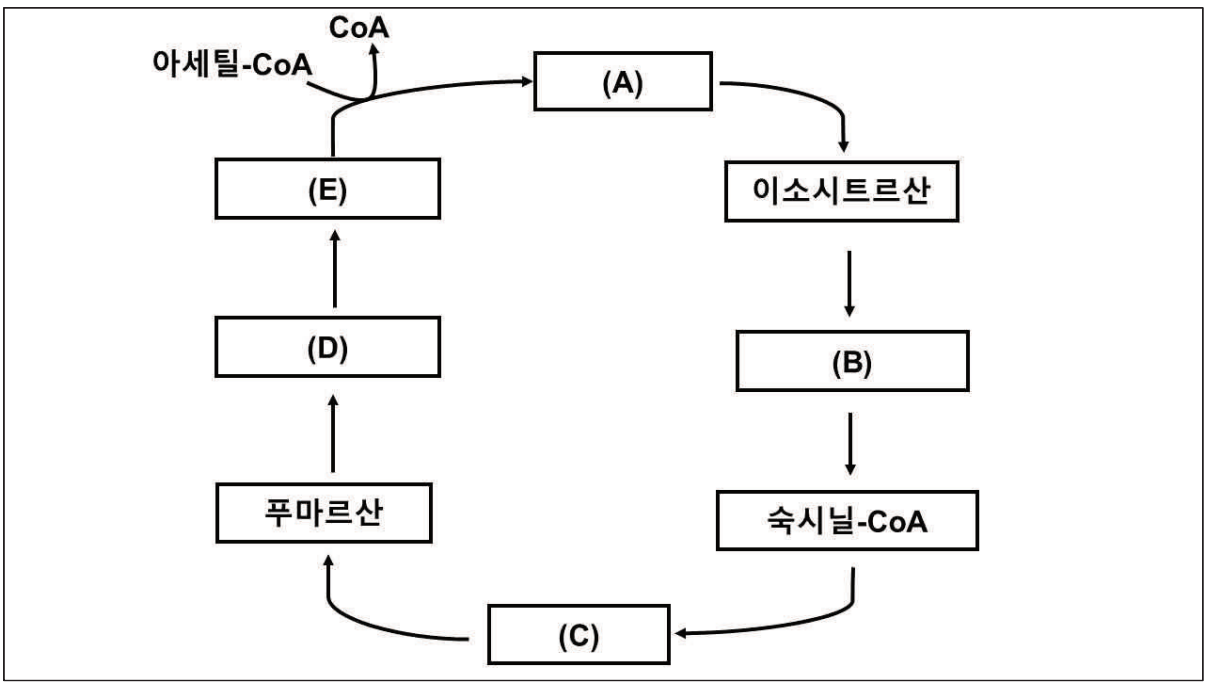


사진 10