5 교시

감독관확인

2021년도
기초의학종합평가 사진자료

응시번호		성명	

응시자는 시험 종료 후 문제지를 가지고 갈 수 있습니다.
본 문제의 저작권은 한국의과대학·의학전문대학원협회(KAMC)에 있으며 상업적 목적으로 사용하는 경우 저작권법 위반으로 민·형사상 처분을 받을 수 있습니다.

KAMC 의학교육평가사업단
KAMC Medical Education Assessment Corporation

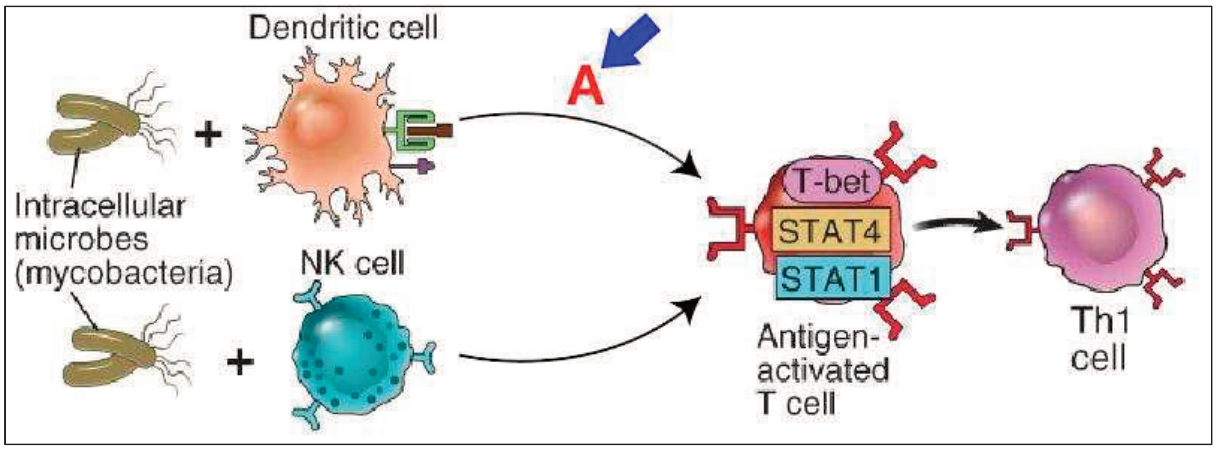

사진 1

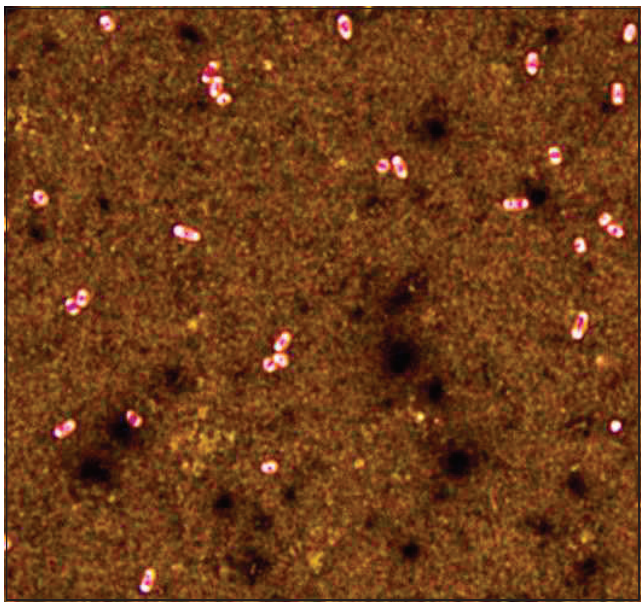

사진 2

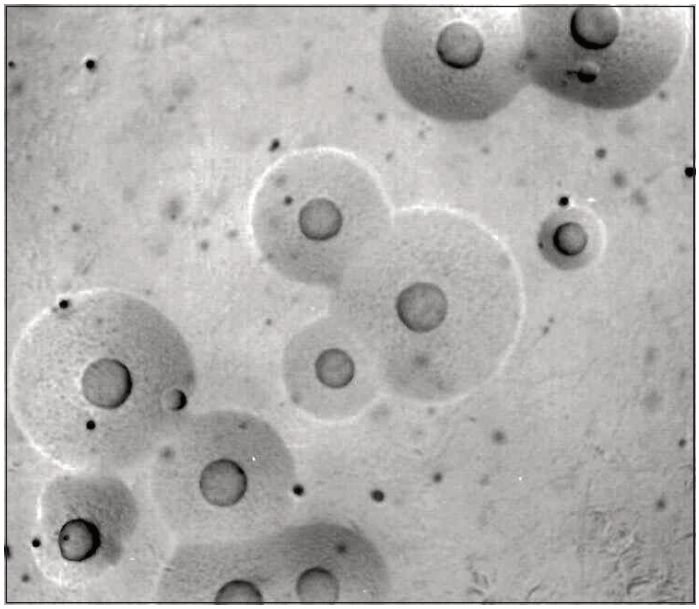

사진 3

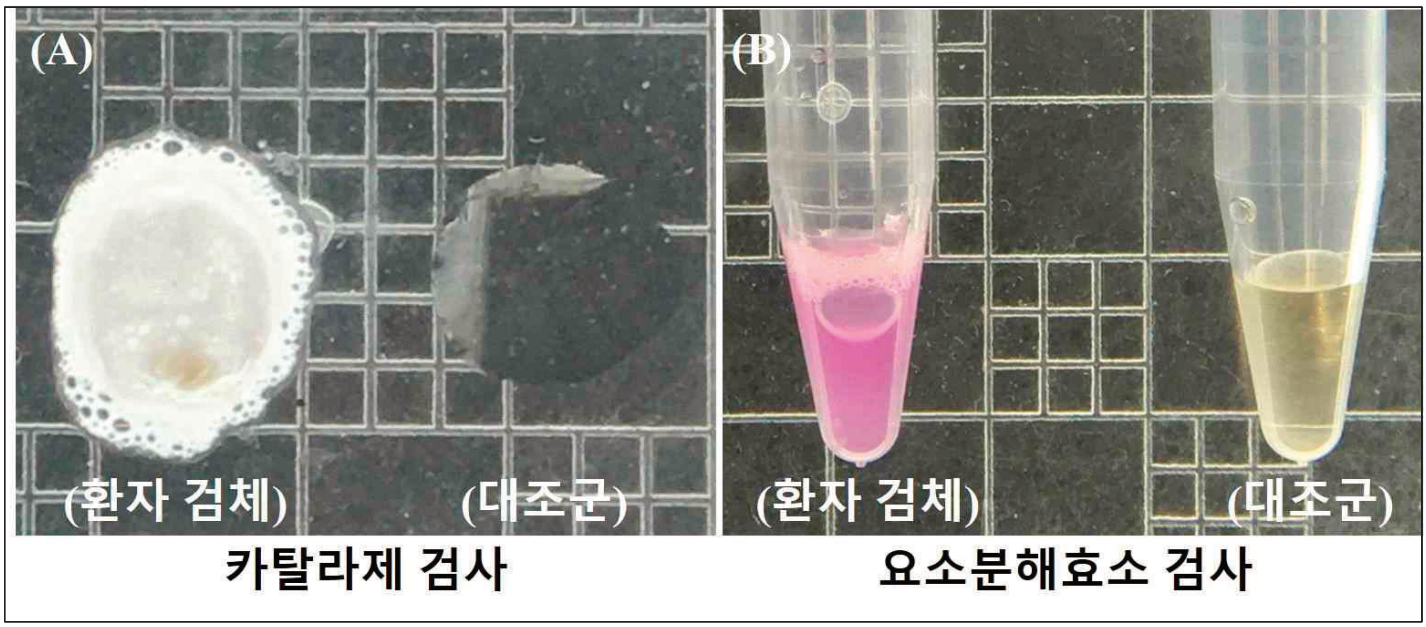

사진 4

사진 5-1

사진 5-2

사진 5-3

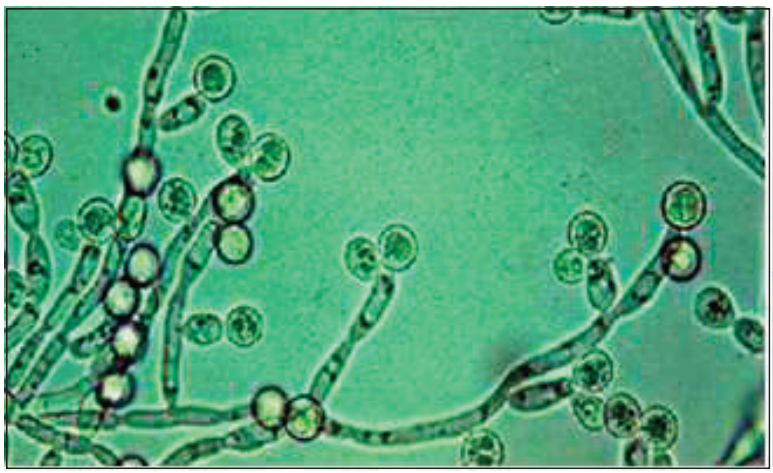

사진 6

사진 7

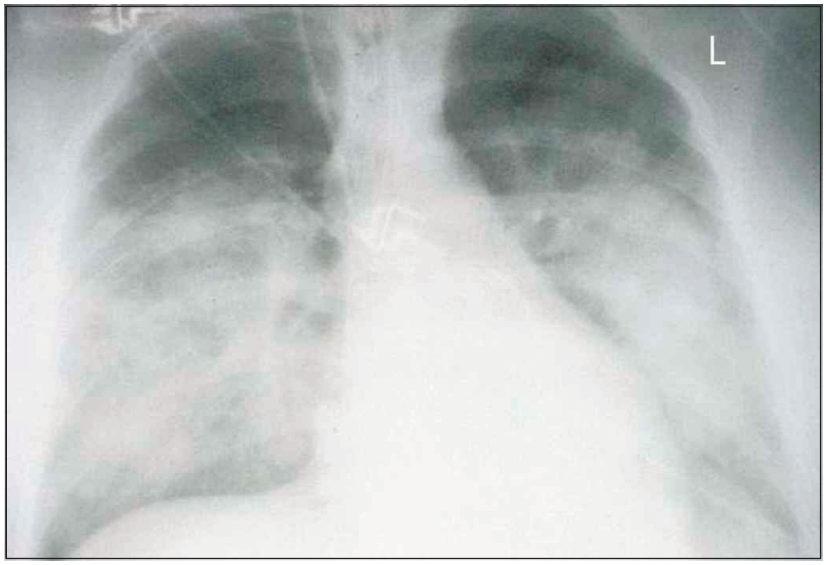
L

사진 8

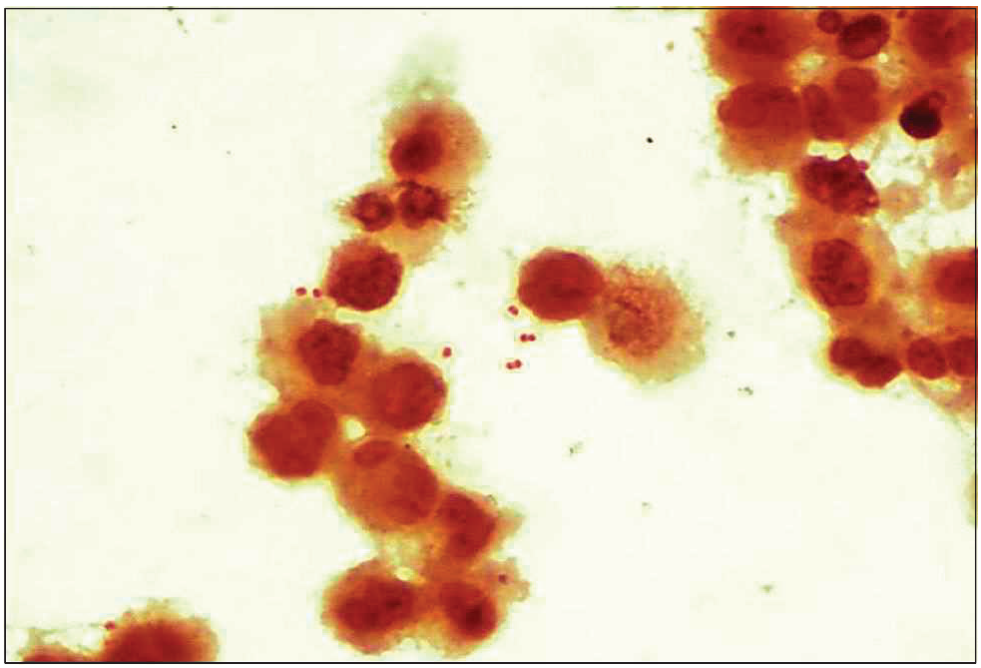

사진 9

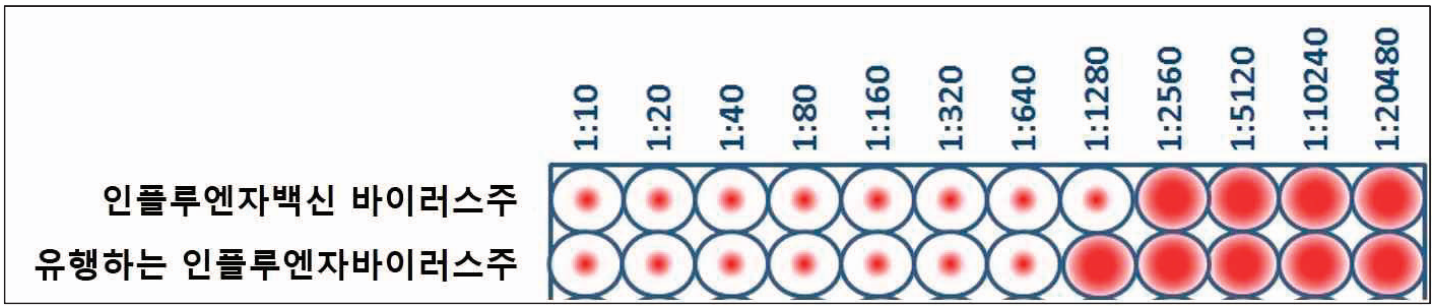
1:10
1:20
1:40
1:80
1:160
1:320
1:640
1:1280
1:2560
1:5120
1:10240
1:20480
인플루엔자백신 바이러스주
유행하는 인플루엔자바이러스주

사진 10