5 교시

감독관확인

2023년도
기초의학종합평가 사진자료

응시번호		성명	

응시자는 시험 종료 후 문제지를 가지고 갈 수 있습니다.
문항 내용의 무단 복제, 전재 및 재배포를 금지합니다.
본 문제의 저작권은 한국의과대학·의학전문대학원협회(KAMC)에 있으며 상업적 목적으로 사용하는 경우 「저작권법」 위반으로 민·형사상 처분을 받을 수 있습니다.

KAMC 의학교육평가사업단
KAMC Medical Education Assessment Corporation

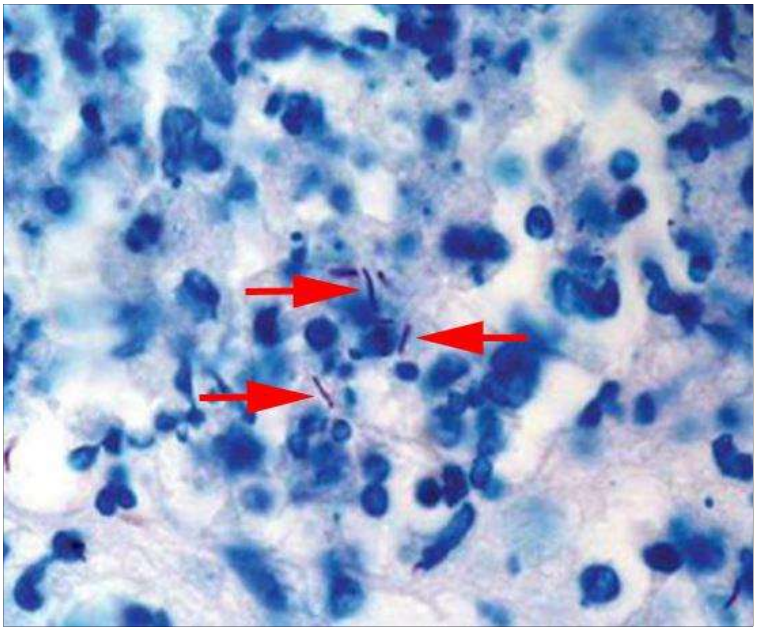

사진 1

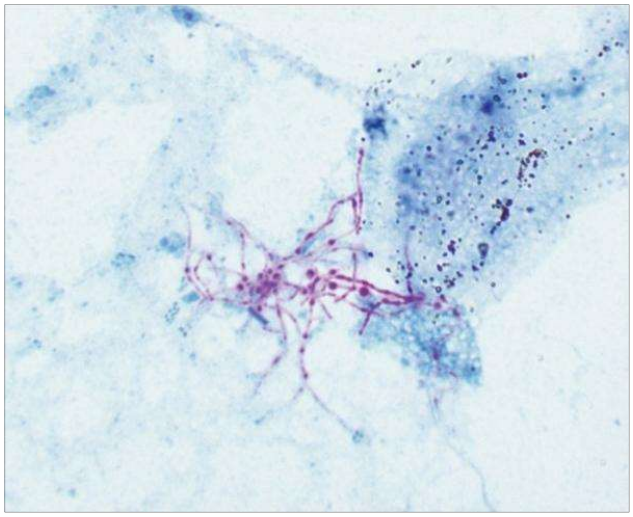

사진 2-1

사진 2-2

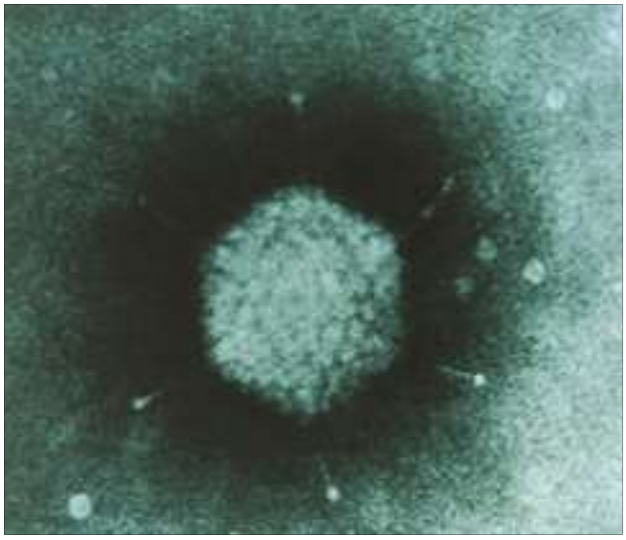

사진 3 - 1

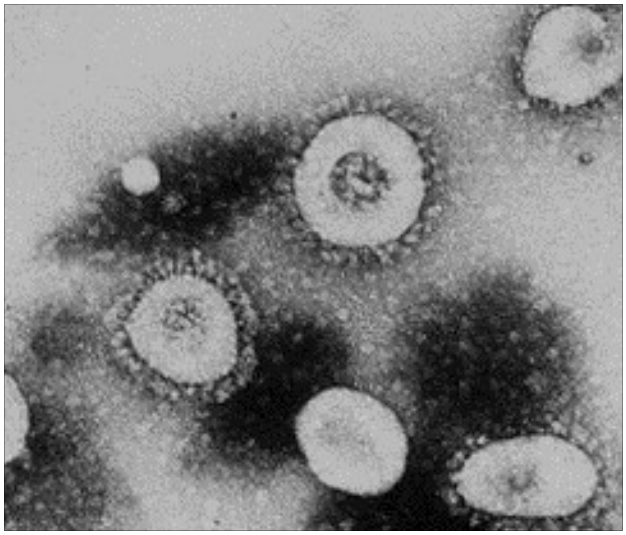

사진 3 - 2

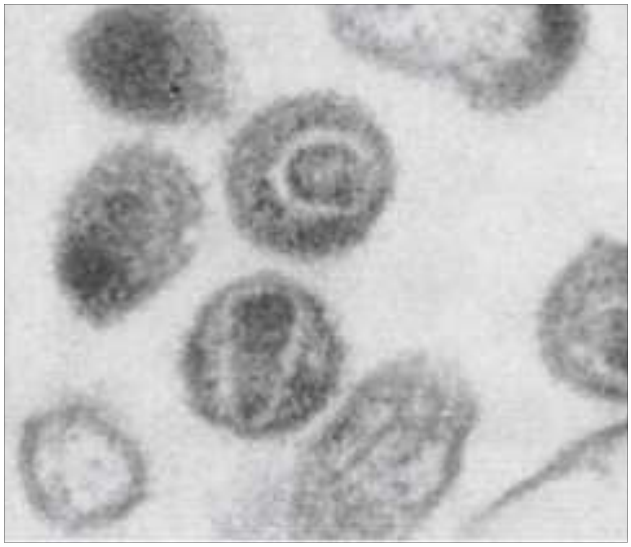

사진 3 - 3

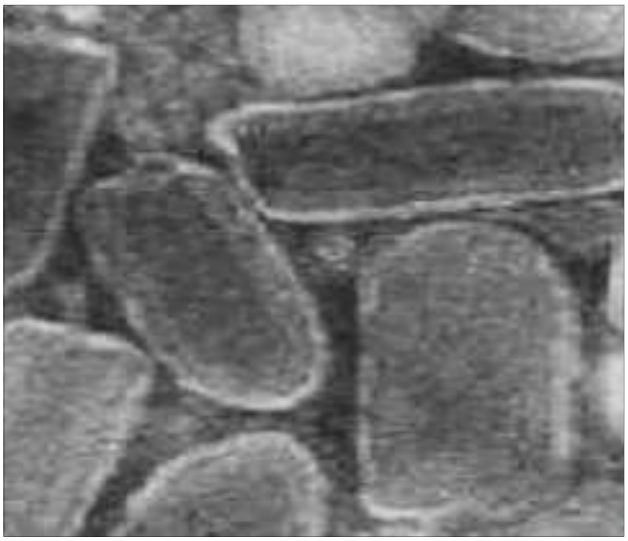

사진 3 - 4

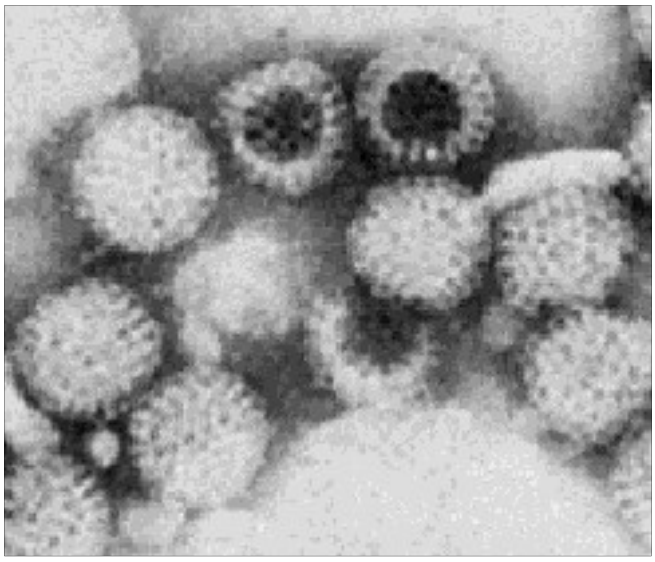

사진 3 - 5

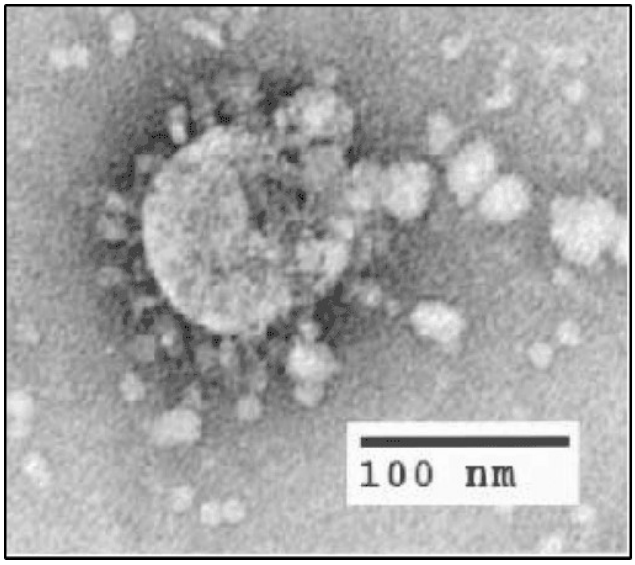

사진 4

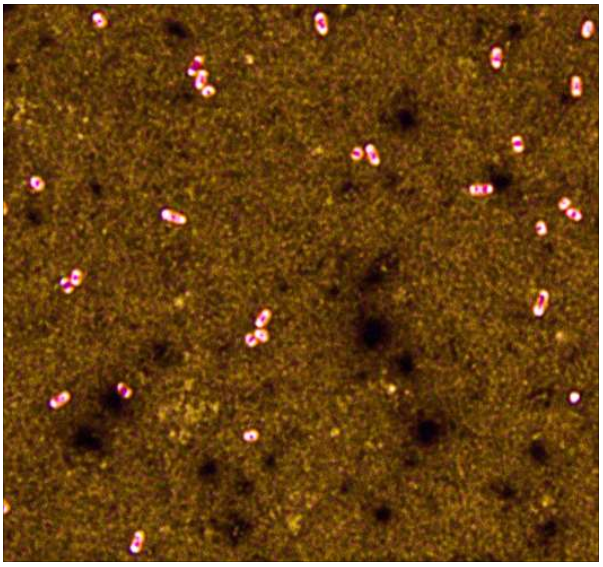

사진 5

사진 6

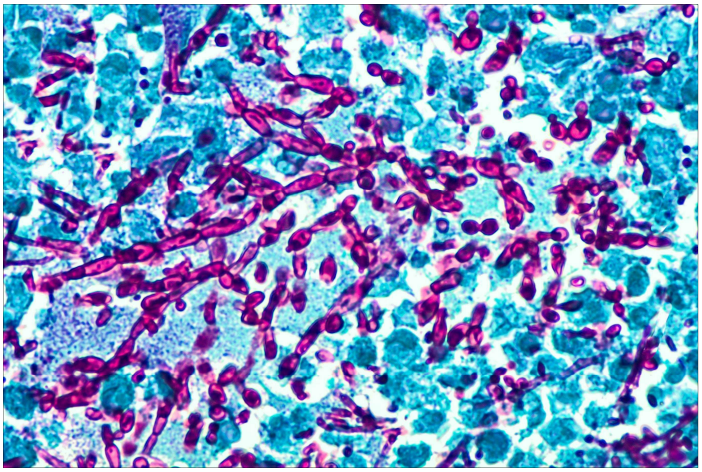

사진 7

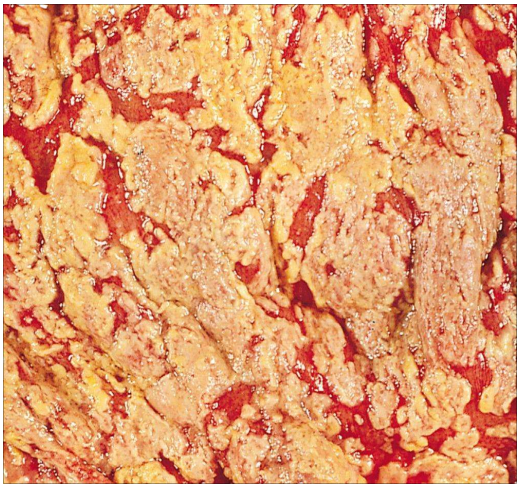

사진 8