WHAT IS AI GOOD AT?

What can AI do, and what still needs a human?

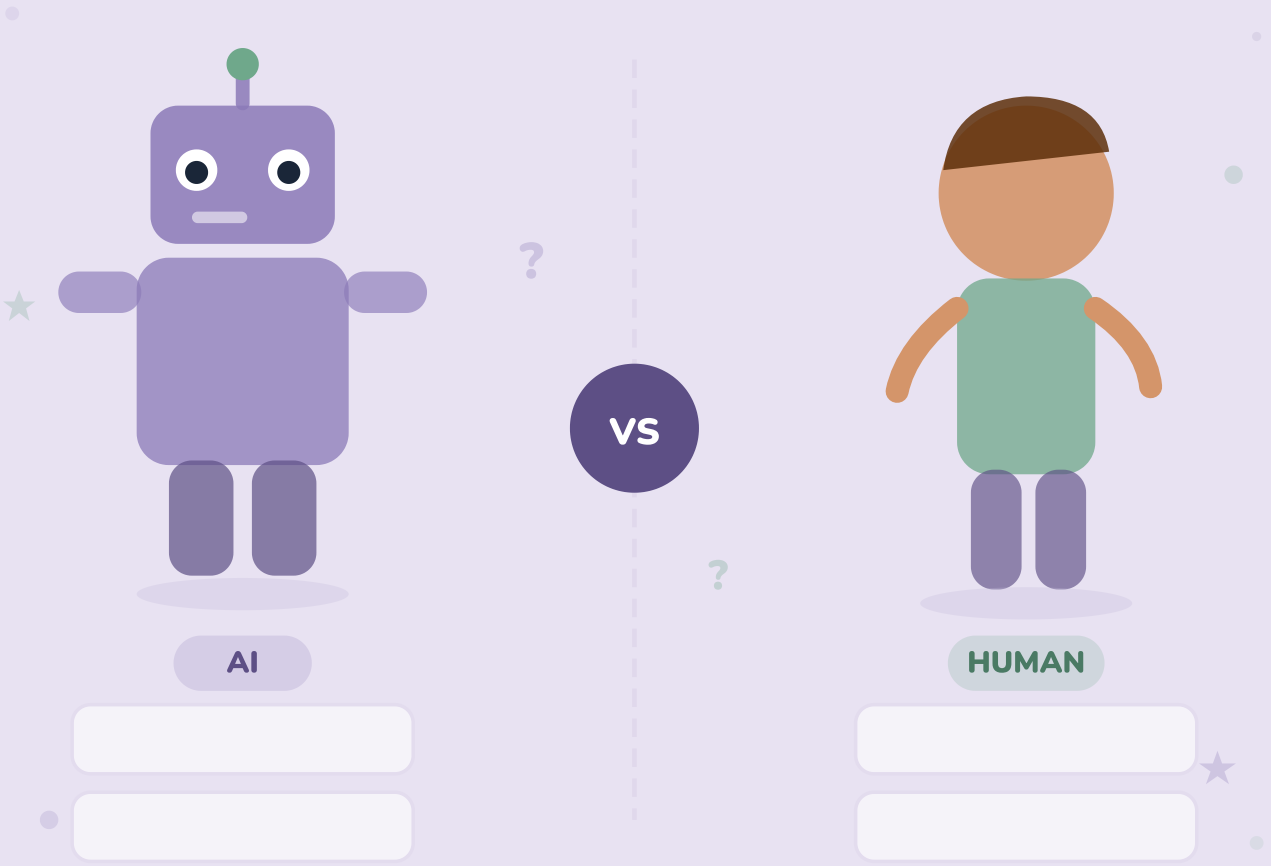

SORT

COMPARE

DISCUSS

WHAT IS AI GOOD AT?

Students often believe AI can do anything. This card helps them map what AI handles well — fast, repetitive, data-heavy tasks — against what still needs human judgement: empathy, creativity, context.

MAIN ACTIVITY

1. Hand out a set of task cards, each naming one activity (e.g. "sort 1000 photos", "comfort a friend", "write a poem about your dog").
2. Students sort each task into two piles: *AI can do this* or *A human is better*.
3. Discuss the tricky cases as a class. Some tasks fit both.
4. Ask: are there tasks where AI and humans work *together* best?

MATERIALS

- 12–15 task cards with short activity descriptions
- Two heading signs: *AI can do this* / *A human is better*

REFLECTION

- Which tasks surprised you?
- Can AI really understand feelings?
- What makes some tasks easy for AI and hard for people, or the other way around?

REALITY CHECK

AI is good at fast, repetitive tasks with clear data.

Humans are better at empathy, creativity, and understanding context. The most powerful combination is usually AI + human, not AI alone.

DIGITAL GAME

What Is AI Good At? — Sort the tasks

Scan to play →

⏱ 45 MIN | SORT | BEGINNER | CARD 02