Open in app ↗ Sign up Sign in

Medium Search Write

Workflow Orchestration

Data Governance & Quality — Mastering the System Design

Leonidas Gorgo Follow 4 min read · Feb 4, 2025

Workflow orchestration is essential in data pipelines to manage, schedule, monitor, and coordinate tasks in a reliable and scalable way. It ensures that dependencies, retries, and error-handling mechanisms are well-defined, and it enables the efficient execution of complex workflows. Here's an overview of workflow orchestration, its key features, tools, and best practices:

1. What is Workflow Orchestration?

Workflow orchestration involves automating and managing sequences of interdependent tasks or workflows. It ensures tasks are executed in the correct order, monitors for failures, and provides a centralized way to handle workflows.

2. Key Features of Workflow Orchestration

1. Task Scheduling:

- Define when and how tasks should be executed (e.g., cron-based, event-driven).

2. Dependency Management:

- Manage task dependencies to ensure proper execution order.

3. Error Handling and Retries:

- Automatically retry failed tasks or trigger alternative workflows.

4. Scalability:

- Handle workflows of varying sizes and complexities, including distributed workflows.

5. Observability:

- Provide monitoring, logging, and alerting for workflows.

6. Integration:

- Support integration with various tools and platforms (e.g., databases, APIs, cloud services).

3. Tools for Workflow Orchestration

Here are popular tools categorized based on their usage and features:

1. Open-Source Tools

— Apache Airflow:

Best For: Complex ETL pipelines and batch workflows.

Features:

- Directed Acyclic Graphs (DAGs) for task dependencies.
- Retry policies, SLA monitoring, and rich UI.
- Broad integration with Python, APIs, and cloud services.

Example:

```
from airflow import DAG
from airflow.operators.python_operator import PythonOperator
from datetime import datetime

def my_task():
    print("Task executed!")

dag = DAG('example_dag', start_date=datetime(2025, 1, 1), schedule_interval='@da

task = PythonOperator(task_id='example_task', python_callable=my_task, dag=dag)
```

— Prefect:

Best For: Dynamic workflows and Python-native orchestration.

Features:

- Easy-to-use API for creating workflows.
- Task versioning and parameterization.
- Cloud and on-premises deployment options.

Example:

```
from prefect import task, Flow

@task
def say_hello():
    print("Hello, World!")

with Flow("example_flow") as flow:
    say_hello()
flow.run()
```

— Luigi:

Best For: Simple, batch workflows and pipeline dependencies.

Features:

- Task dependencies and parameterization.
- Built-in support for Hadoop and other batch systems.

— Dagster:

Best For: Data-centric workflows with strong observability.

Features:

- Supports data quality checks.

- Native integration with tools like dbt and Snowflake.

2. Cloud-Native Tools

— AWS Step Functions:

Best For: Serverless workflows on AWS.

Features:

- Native integration with AWS services.
- Visual workflow design and state management.

— Google Cloud Workflows:

Best For: Orchestration of Google Cloud Platform services.

Get Leonidas Gorgo's stories in your inbox

Join Medium for free to get updates from this writer.

Enter your email Subscribe

Features:

- YAML-based workflows.
- Supports REST API calls and cloud functions.

— Azure Data Factory:

Best For: Data integration workflows on Azure.

Features:

- Drag-and-drop interface for building pipelines.
- Supports big data and IoT workflows.

3. Commercial Tools

— Control-M:

Best For: Enterprise-grade orchestration with strong compliance.

Features:

- Centralized job monitoring.
- Support for complex SLA management.

— Tidal Workload Automation:

Best For: Enterprise IT and business workflows.

Features:

- Automates batch and real-time tasks.
- Advanced error handling and recovery.

4. Benefits of Workflow Orchestration

1. Reliability:

- Automates retries, error handling, and recovery mechanisms.

2. Efficiency:

- Optimizes resource utilization and minimizes manual intervention.

3. Scalability:

- Supports large workflows with hundreds or thousands of tasks.

4. Visibility:

- Centralized monitoring of workflow execution and logs.

5. Collaboration:

- Enables teams to collaborate on workflows through version control and APIs.

5. Workflow Orchestration Patterns

1. Sequential Execution:

- Tasks are executed in a linear order.

2. Parallel Execution:

- Multiple tasks are executed concurrently to save time.

3. Conditional Execution:

- Tasks are executed based on certain conditions or triggers.
- **Example**: Use `BranchPythonOperator` in Airflow to create conditional workflows.

4. Dynamic Workflows:

- Tasks are generated and executed dynamically at runtime.
- **Example**: Prefect supports dynamic task creation.

6. Best Practices for Workflow Orchestration

1. Design for Fault Tolerance:

- Use retries, timeouts, and alternative paths for failures.

2. Leverage Modularity:

- Break workflows into reusable components or sub-flows.

3. Parameterize Workflows:

- Make workflows dynamic by allowing inputs for different use cases.

4. Enable Observability:

- Use monitoring and logging tools to track performance and errors.

5. Version Control:

- Keep workflows and configurations in a version-controlled system like Git.

6. Secure Credentials:

- Use tools like AWS Secrets Manager or Vault to manage sensitive data.

7. Example: Airflow Workflow Orchestration

```
from airflow import DAG
from airflow.operators.python_operator import PythonOperator
from datetime import datetime

# Task functions
def extract_data():
    print("Extracting data...")

def transform_data():
    print("Transforming data...")

def load_data():
    print("Loading data...")

# Define DAG
```

```
default_args = {
    'owner': 'airflow',
    'retries': 3,
    'retry_delay': timedelta(minutes=5)
}

with DAG('etl_pipeline',
         default_args=default_args,
         start_date=datetime(2025, 1, 1),
         schedule_interval='@daily') as dag:

    extract = PythonOperator(task_id='extract', python_callable=extract_data)
    transform = PythonOperator(task_id='transform', python_callable=transform_da
    load = PythonOperator(task_id='load', python_callable=load_data)

    # Define task dependencies
    extract >> transform >> load
```

Basically, I tried to write short and the information that came to my mind, I apologize in advance for my mistakes and thank you for taking the time to read it.

Data Science | Data Quality | Data Governance | Data Pipeline | Data Workflow

Some rights reserved

Written by Leonidas Gorgo

143 followers · 148 following

Follow

@leo#rm -rf / | echo "Principal Full Stack Engineer " | echo "We are an army of dreamers, and that's why we're invincible. Subcomandate Marcos"

No responses yet

Write a response

What are your thoughts?

More from Leonidas Gorgo

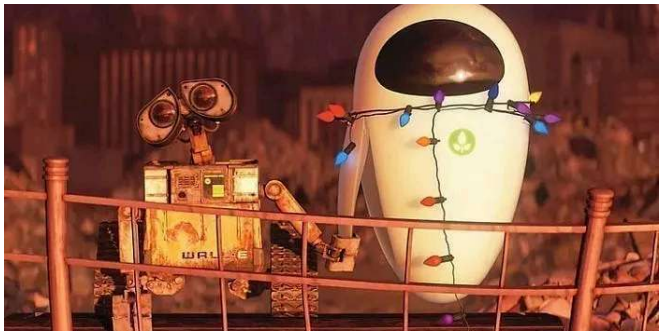

Leonidas Gorgo

Understanding ROC-AUC and PR-AUC

Advanced Topics—AI Series

Aug 27, 2025 36

Leonidas Gorgo

How do you handle schema evolution in data pipelines and...

Advanced Topics in Data Engineering—Mastering the System Design

Mar 3, 2025 51

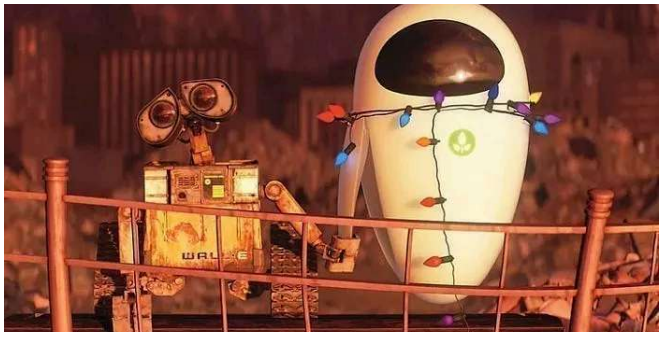

Leonidas Gorgo

Advanced AI Engineering Interview Questions

AI Series

Oct 4, 2025

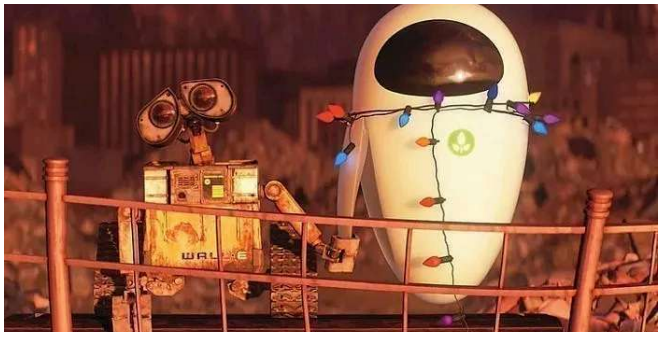

Leonidas Gorgo

Proximal Policy Optimization (PPO)

Real-World Use Cases—AI Series

Nov 8, 2025 21

See all from Leonidas Gorgo

Recommended from Medium

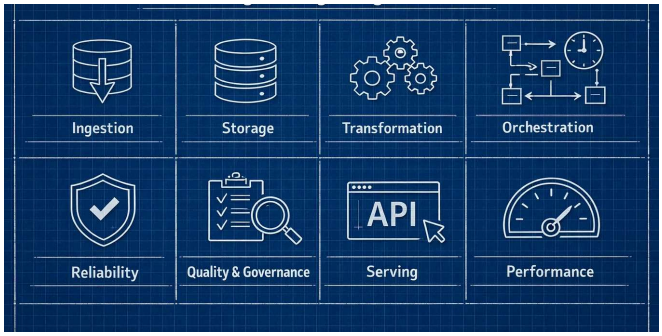

In AWS in Plain English by Khushbu Shah

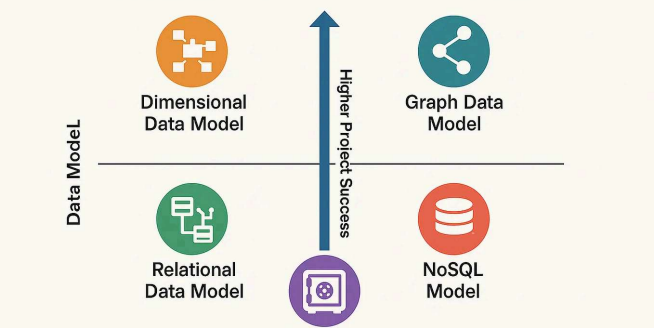

Rohan Dutt

Data Engineering Design Patterns You Must Learn in 2026

These are the 8 data engineering design patterns every modern data stack is built on....

Jan 5 1.1K 26

10 Data Models Every Data Engineer Must Know (Before They...

Core modeling patterns that determine scalability, correctness, and long-term...

Dec 27, 2025 612 5

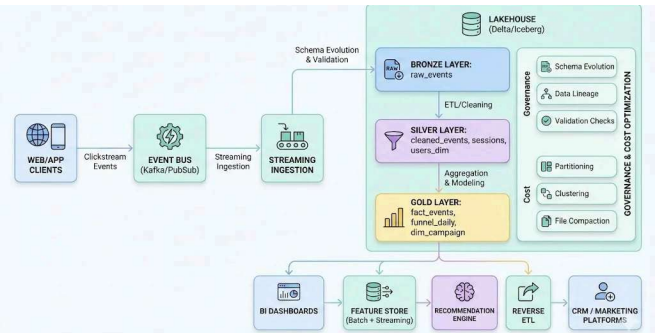

Sarath Sagi

Data Engineering System Design: Clickstream Data Into a Modern...

A complete end-to-end architecture for building scalable clickstream analytics and...

Dec 11, 2025 14 1

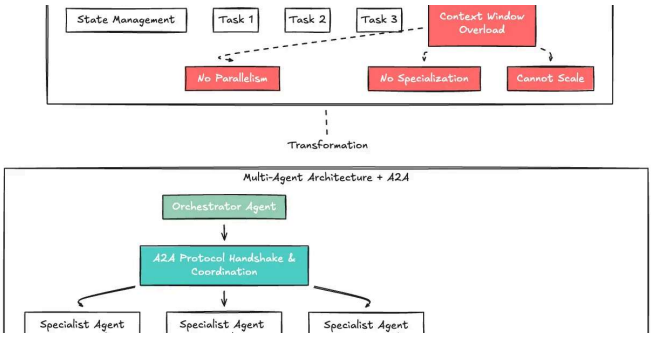

Yusuf Baykaloğlu

Multi-Agent Systems: Orchestrating AI Agents with A2...

A Deep Dive into Agent Architecture, Workflows, and Real-World Implementation

Jan 12 244

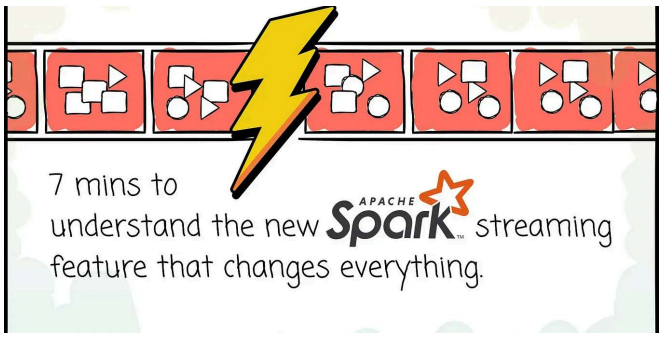

In Data Engineer Things by Vu Trinh

7 Minutes to Understand the New Spark Streaming Feature that...

Apache Spark now cares about ultra-low latency.

Yamishift

Shipping Beats Genius (Every. Single. Time.)

Why product velocity outperforms brilliance—and how to build a shipping machine that...

6d ago 141 2 Nov 8, 2025 14

See more recommendations