UNIVERSITY of RWANDA

COLLEGE OF SCIENCE AND TECHNOLOGY

SCHOOL OF ICT

DEPARTMENT OF COMPUTER ENGINEERING

Mobile Application Systems and Design

FLUTTER LAB 4- CONSUMING APIs

Registration number: 223006944

Names: CYUZUZO Pacifique

Year 3

Lecturer: UKULIKIYEYESU (Mr Dieudonne)

Done at 17th Nov 2025

Section 2 — Application Screenshots

Screenshots below show all screens and features of the Posts Manager app.

2.1 Posts List Screen

The main screen shows all posts fetched from the JSONPlaceholder API. Each post displays its ID, title, and a short preview of the body. Users can edit or delete any post from this screen.

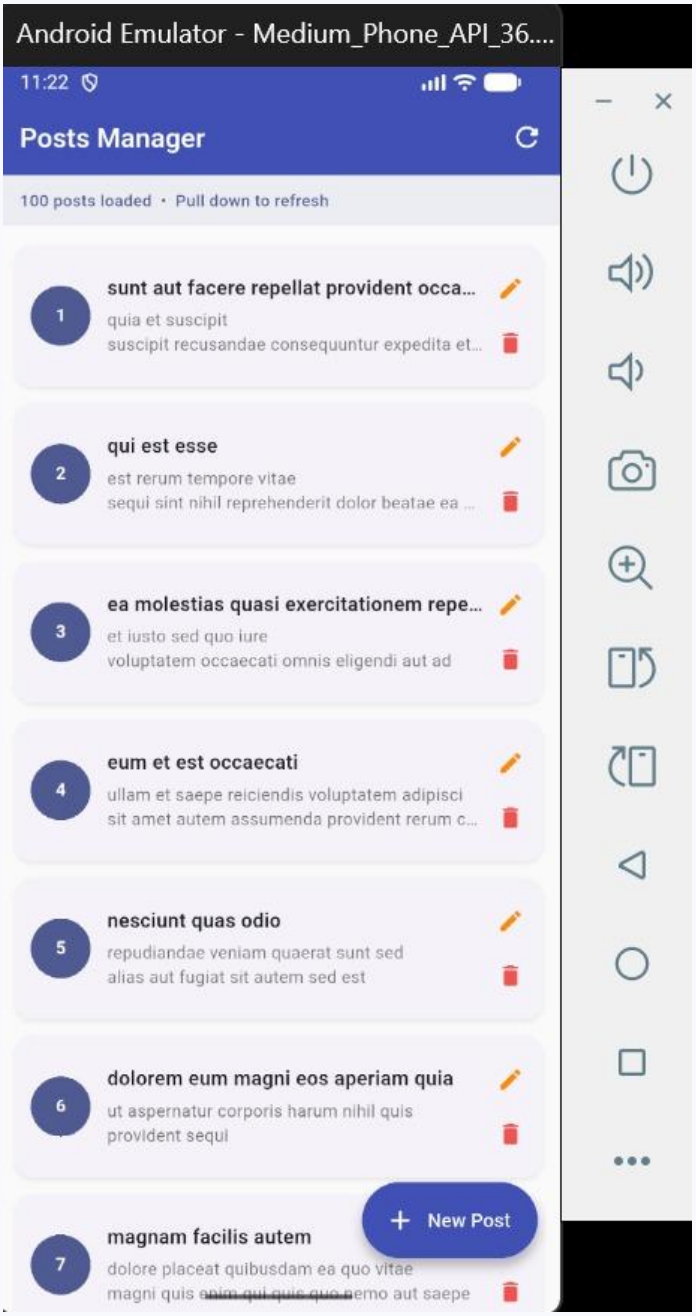

Figure 1: Posts List — all posts loaded from the API

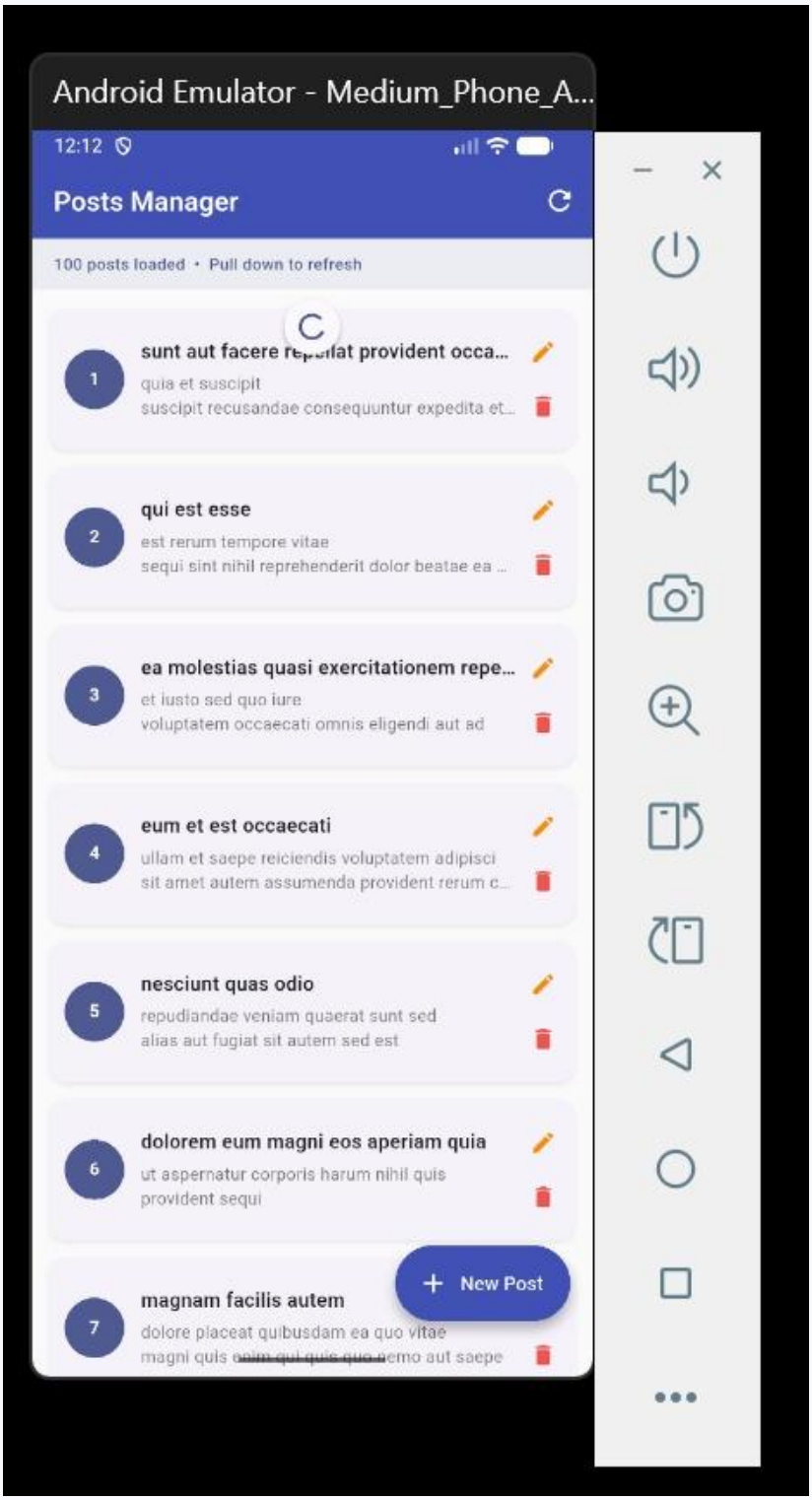

Figure 2: Posts List — pull-to-refresh in action

2.2 Post Detail Screen

Tapping any post opens the detail screen, which shows the full title and body of that post.

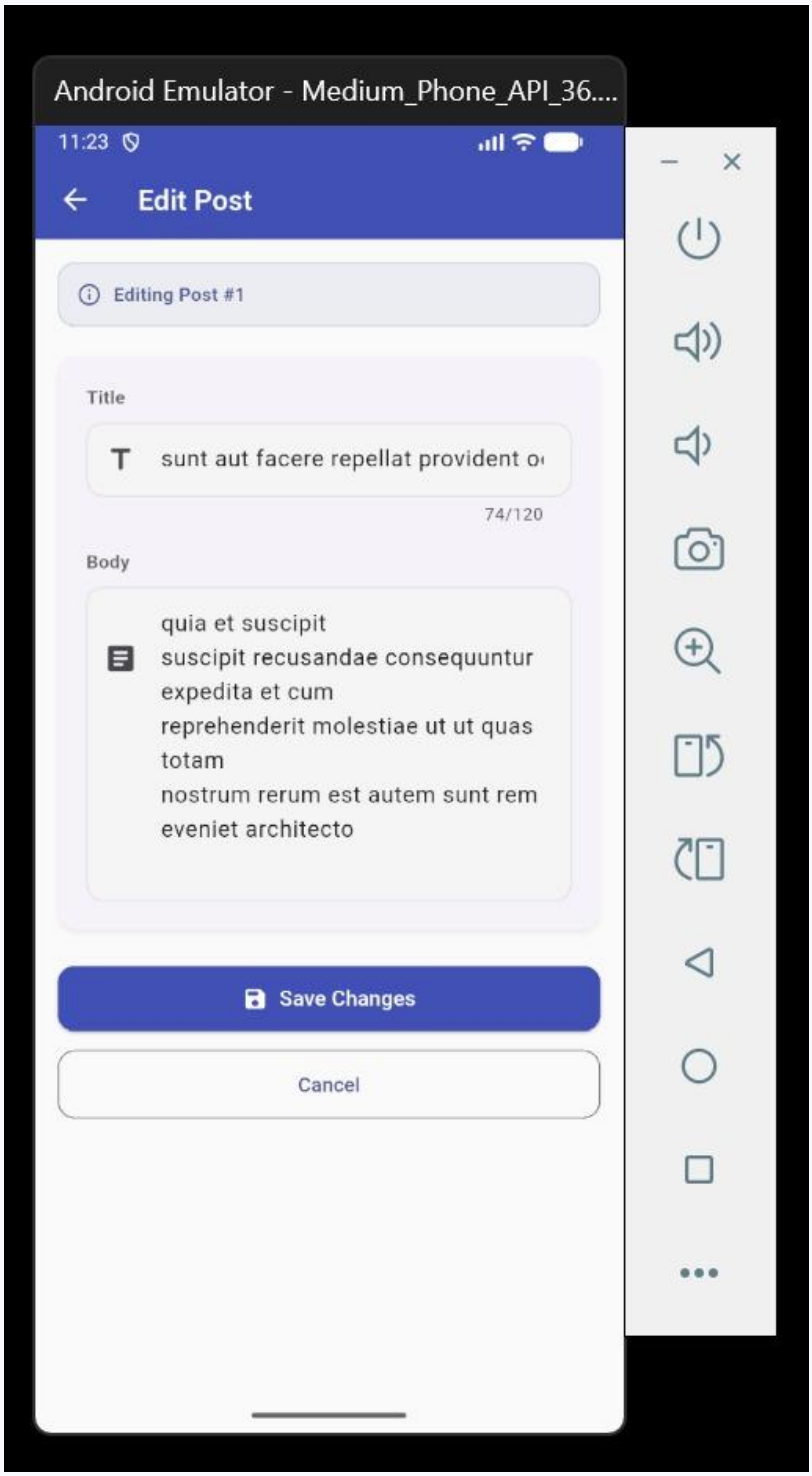

Figure 3: Post Detail — full post content

2.3 Create New Post

Tapping the '+ New Post' button opens an empty form for creating a new post.

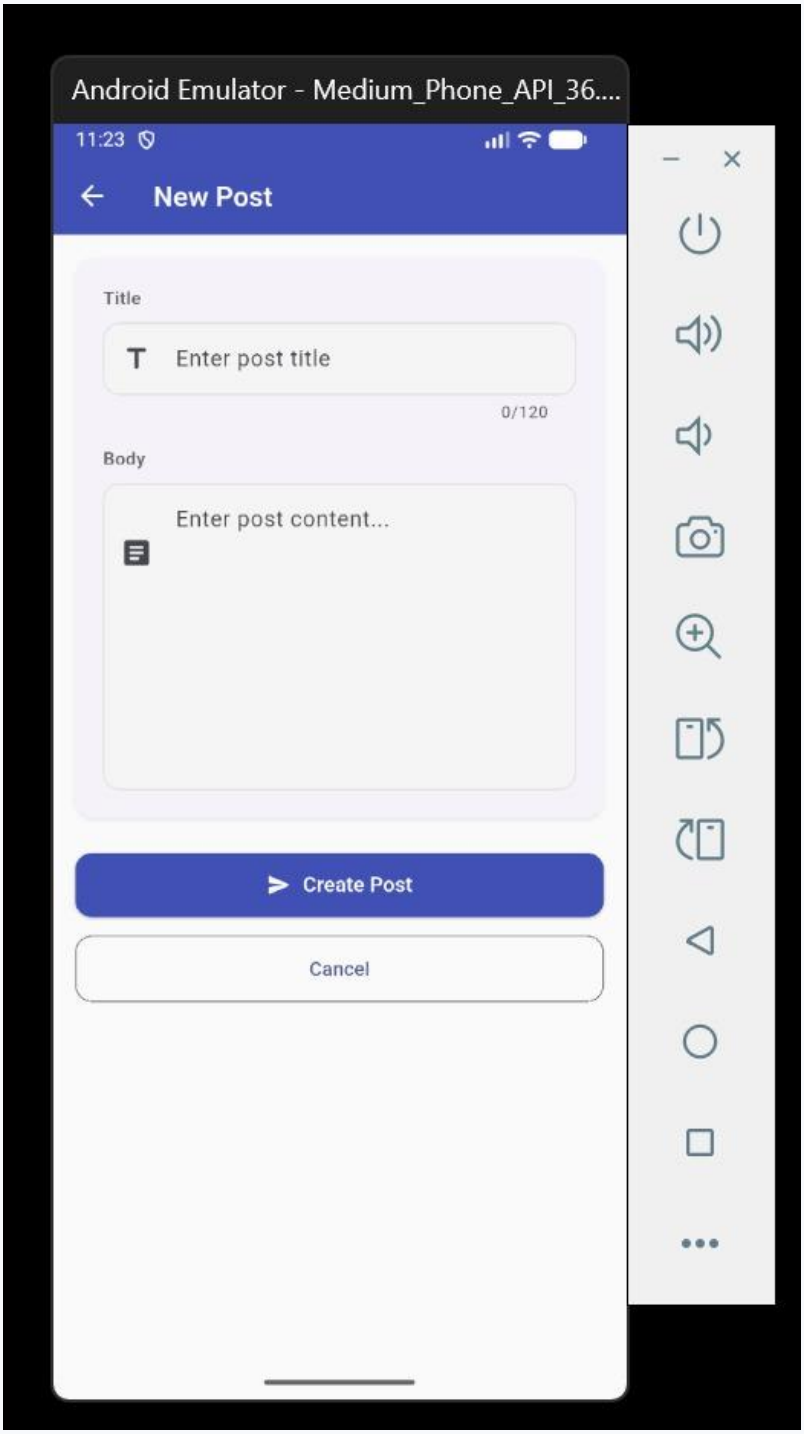

Figure 4: Create Post — empty form

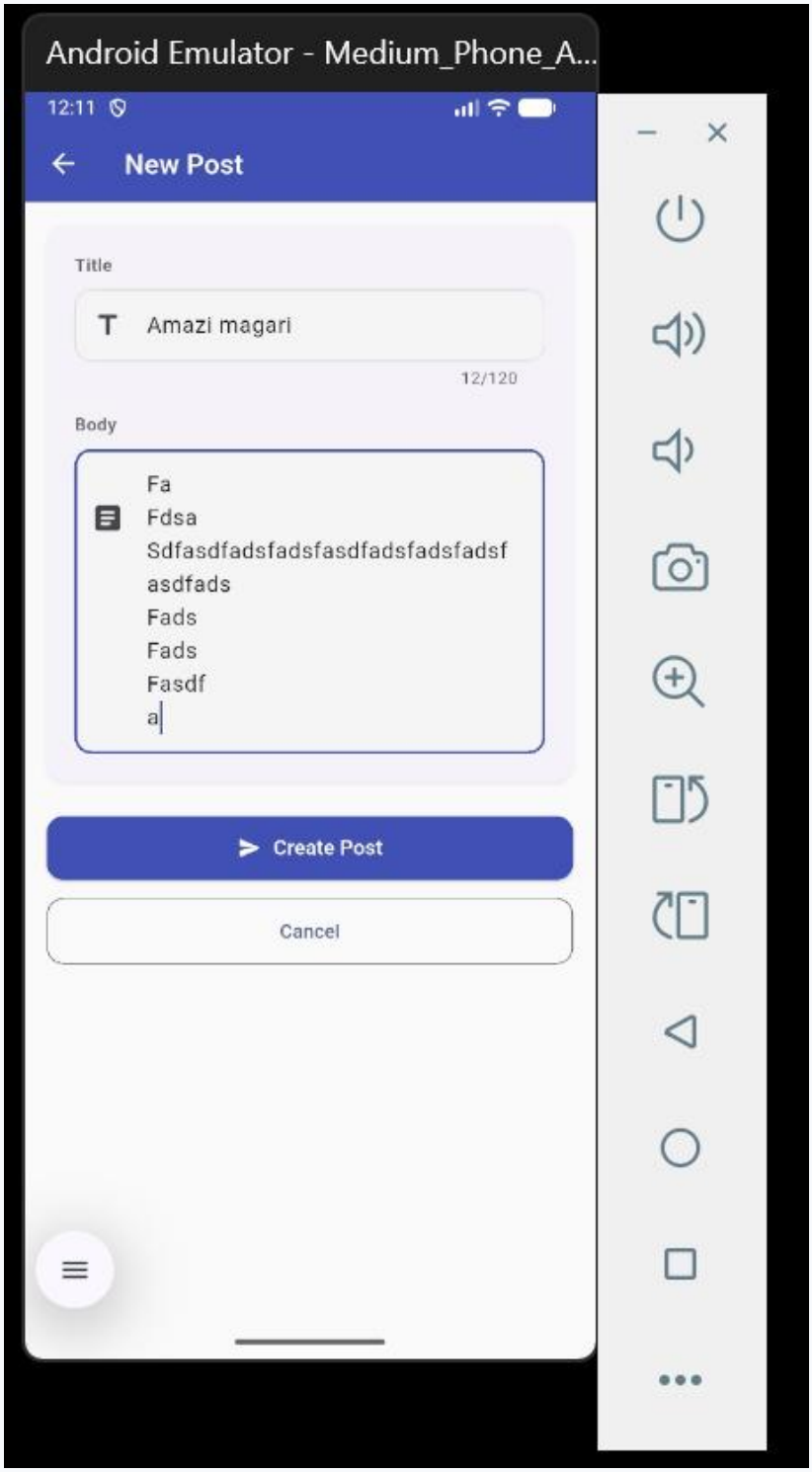

Figure 5: Create Post — form filled in before saving

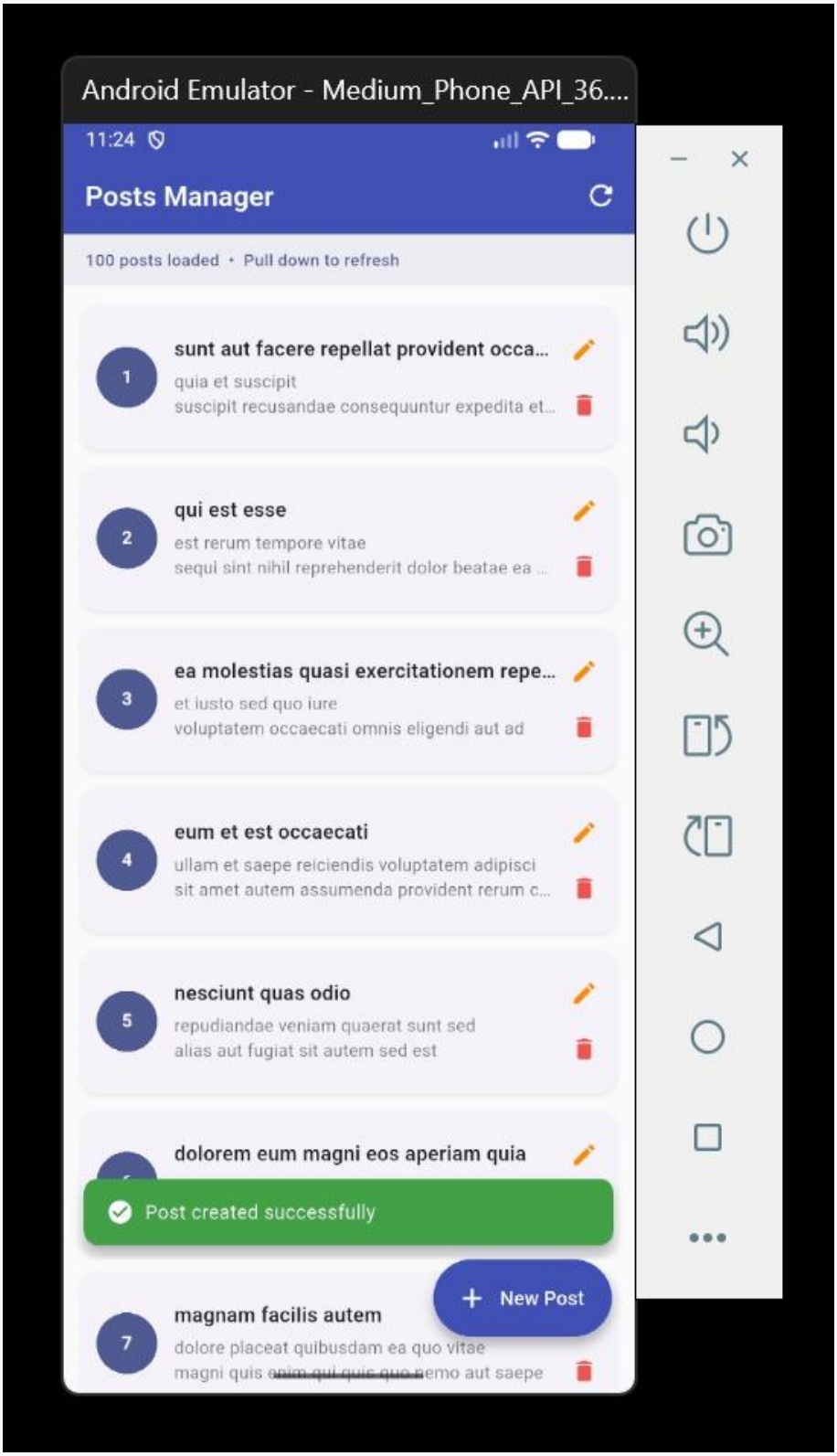

Figure 6: Create Post — success message after saving

2.4 Edit Post

Pressing the edit icon on any post opens the same form pre-filled with the existing data.

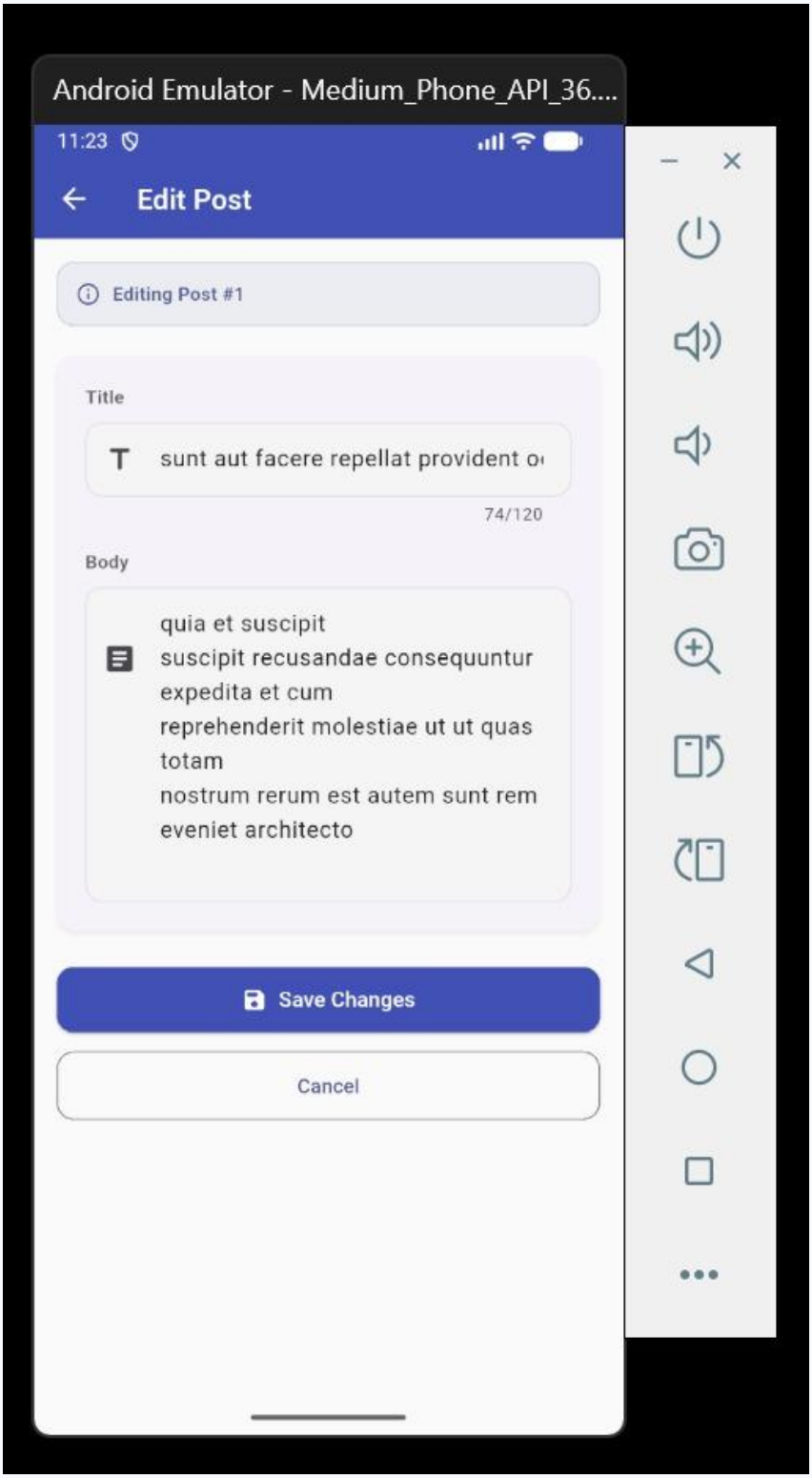

Figure 7: Edit Post — form pre-filled with existing data

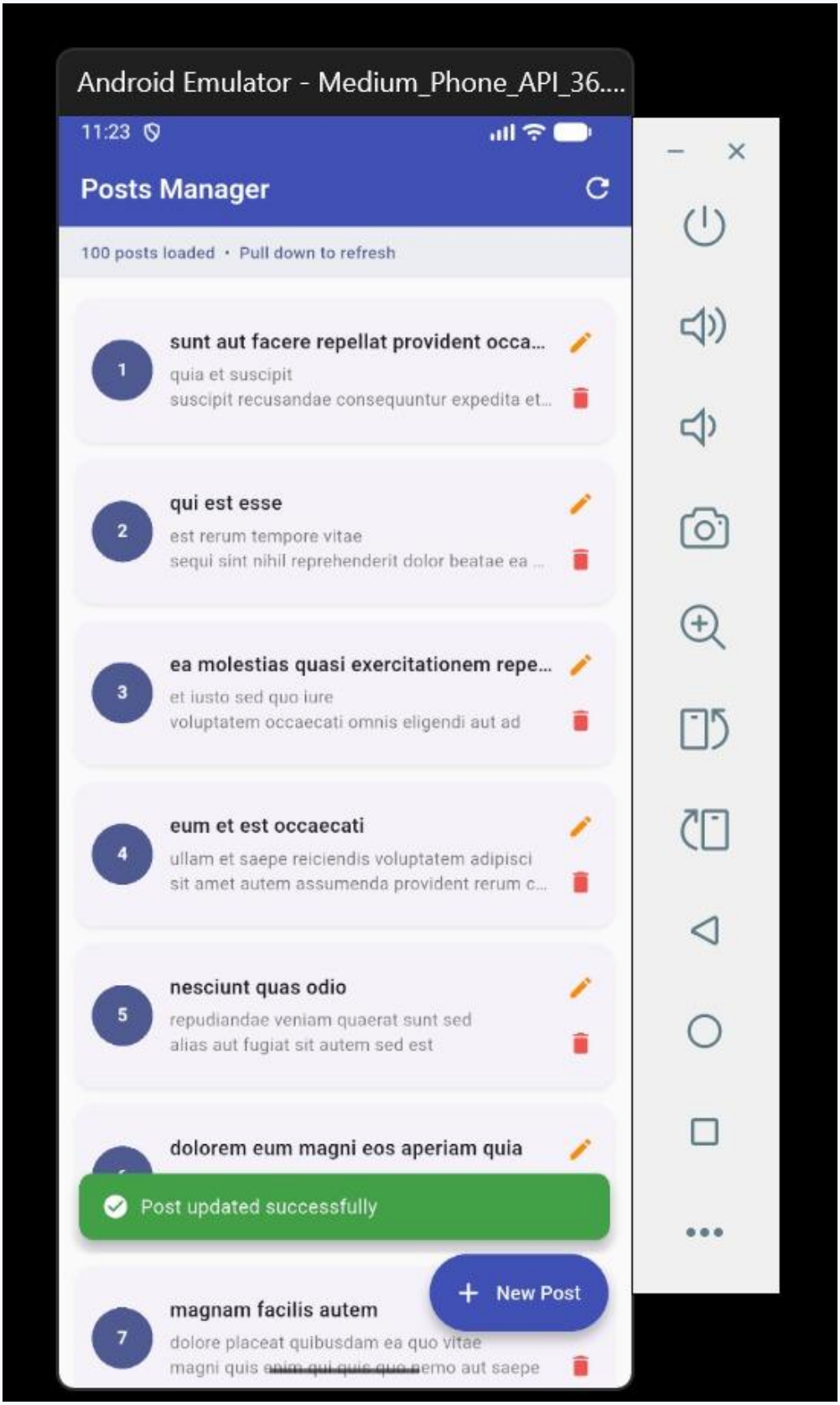

Figure 8: Edit Post — success message after updating

2.5 Delete Post

Pressing the delete icon shows a confirmation dialog before deleting the post.

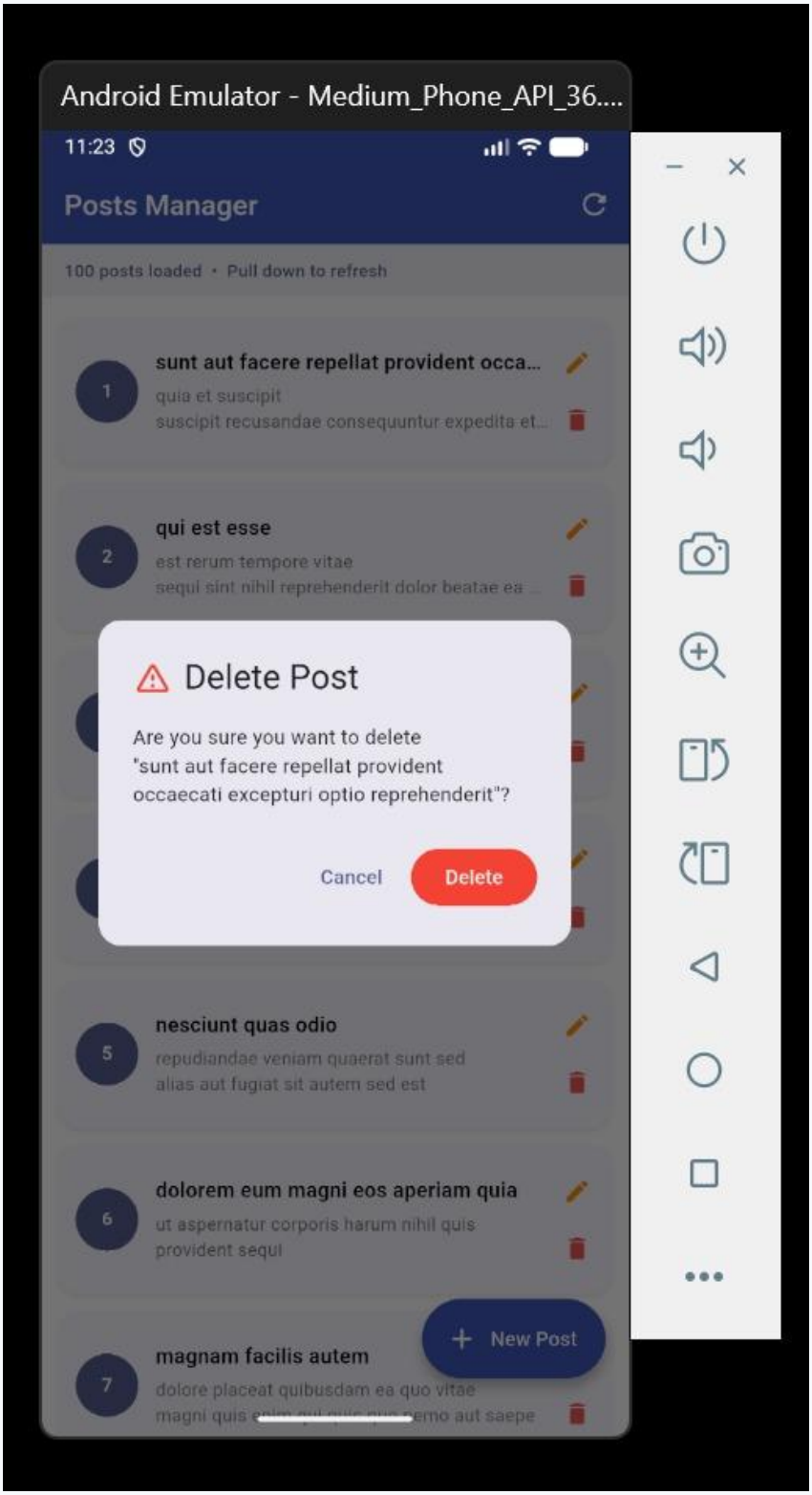

Figure 9: Delete — confirmation dialog

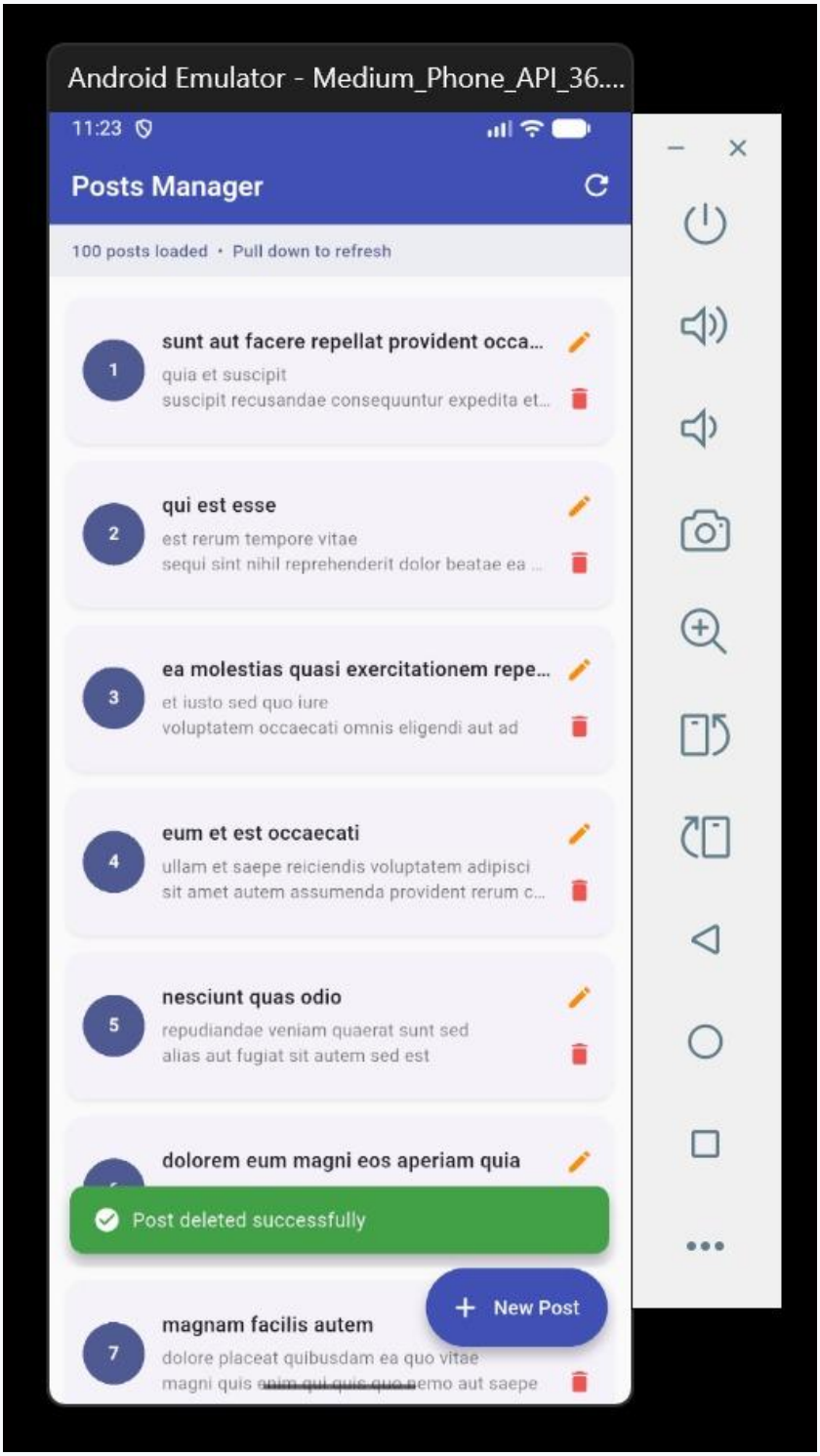

Figure 10: Delete — success message after deleting.

2.6 Error State

If the device has no internet connection, the app shows a friendly error screen with a retry button instead of crashing.

Figure 11: Error screen — no internet connection.