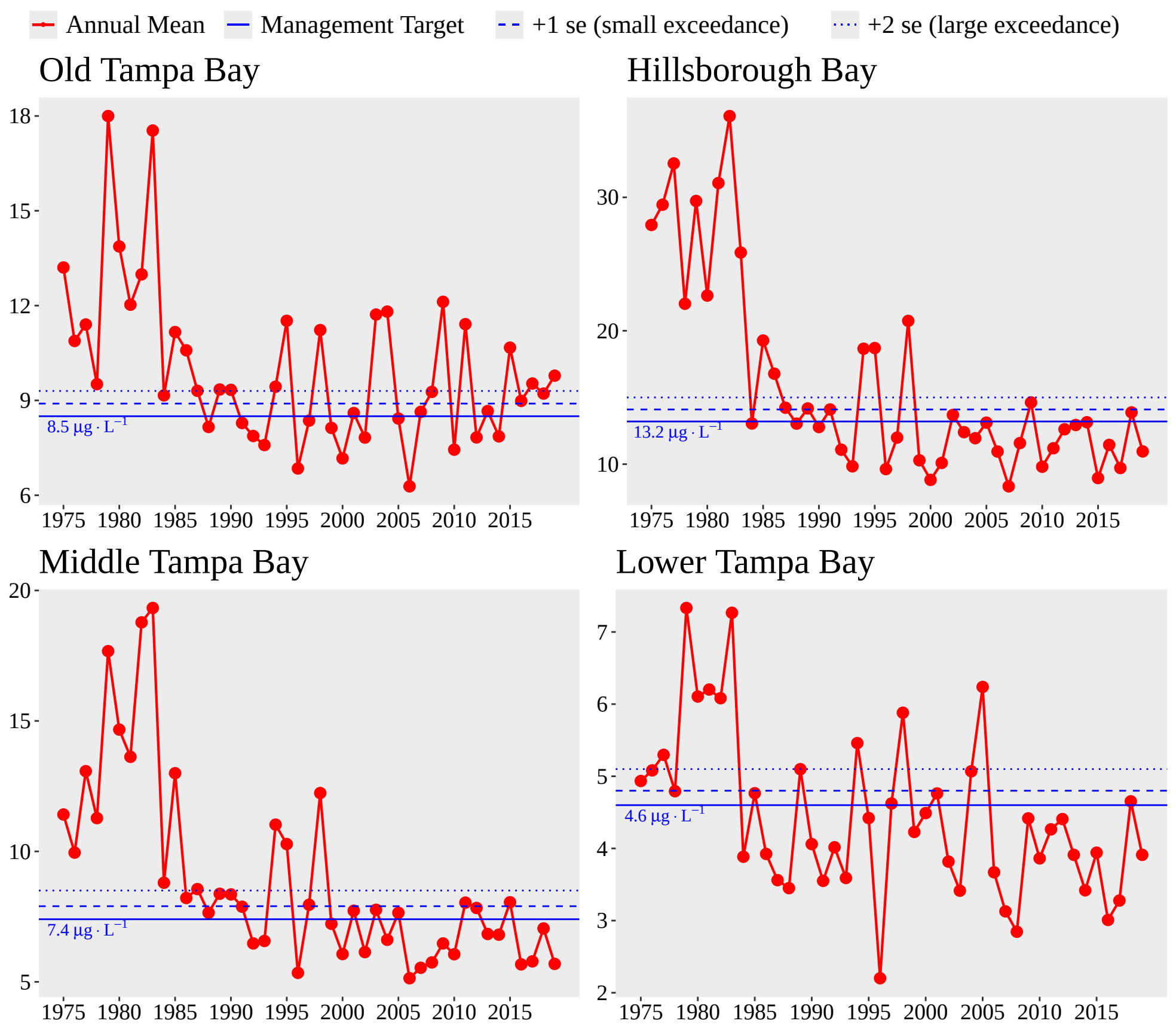
Annual Mean
Management Target
+1 se (small exceedance)
+2 se (large exceedance)
Old Tampa Bay
8.5 µg · L⁻¹
Hillsborough Bay
13.2 µg · L⁻¹
Middle Tampa Bay
7.4 µg · L⁻¹
Lower Tampa Bay
4.6 µg · L⁻¹
1975 1980 1985 1990 1995 2000 2005 2010 2015