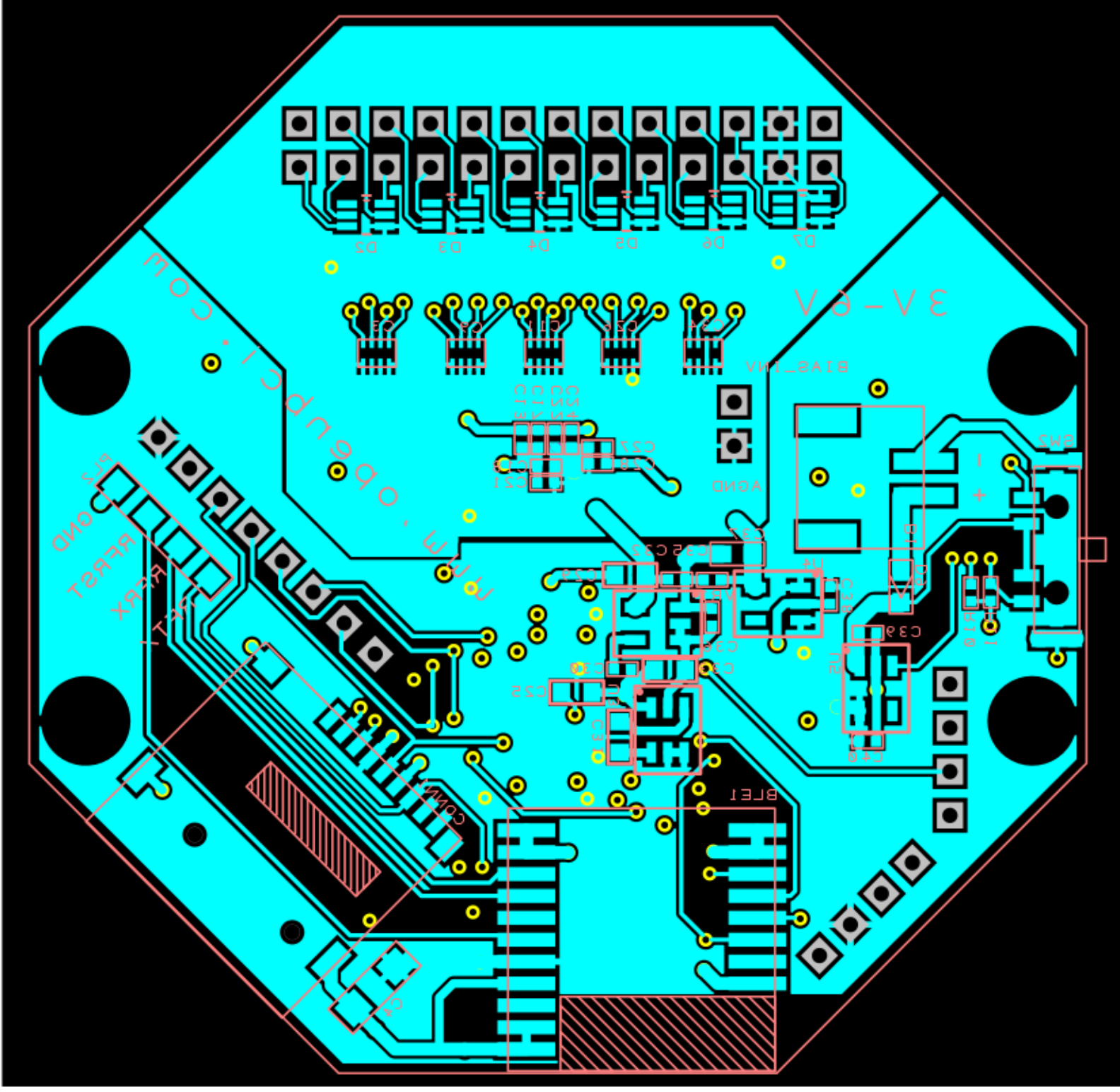
D2
D3
D4
D5
D6
D7
3V-6V
BIAS_INV
AGND
SW2
C39
BLE1
COMM
RFRST
RFRX
GND