EXPERIMENT NO 7

Aim:
To create a Scrum Board for a Scrum Master using the JIRA Tool.

Theory:

Introduction to Scrum Board:
A Scrum Board is a visual representation of work in progress within a Scrum framework. It helps teams organize tasks, track progress, and manage workflow during a sprint. In JIRA, Scrum Boards are used to manage Agile projects efficiently by dividing work into manageable units.

Overview of JIRA in Scrum:
JIRA is a project management and issue-tracking tool that supports Agile methodologies like Scrum. It allows Scrum Masters to create boards, manage backlogs, plan sprints, and monitor team performance effectively.

Steps to Create a Scrum Board in JIRA:

1. Create a Scrum Project in JIRA:
Log in to your JIRA account and select a template from the project library by choosing the Scrum template. After creating the project, you will be directed to the product backlog, which contains all potential work items for the project.

2. Create User Stories or Tasks in the Backlog:
In JIRA, work items such as user stories, tasks, and bugs are called issues. User stories describe functionality from the user's perspective and follow the format:
"As a {type of user}, I want {goal} so that I {benefit}."
These stories help in understanding user requirements clearly.

3. Prioritize User Stories in the Backlog:
User stories are arranged in order of importance in the backlog. The Product Owner is responsible for prioritization, while the development team estimates the effort required using story points or time estimates. This ensures that high-value tasks are completed first.

4. Create a Scrum Board in JIRA:
To create a Scrum board, navigate to:
Search → View all boards → Create board
Select Scrum as the board type and choose whether to create a new project or use an

existing one. Configure columns such as:
To Do, In Progress, Testing, Done
These columns represent different stages of task completion.

5. Configure Board Settings:
Customize the board by:

- Adding columns and mapping them to workflow statuses
- Setting quick filters to view specific issues
- Configuring swimlanes to group tasks (e.g., by user stories or priority)
- Defining sprint durations

This customization improves clarity and workflow efficiency.

6. Sprint Planning:
During sprint planning, the team selects user stories from the backlog and moves them into the sprint backlog. The Scrum Master ensures that the team commits to achievable work within the sprint duration.

7. Tracking Progress Using Scrum Board:
The Scrum board helps track progress as tasks move across columns. It provides real-time updates on work status and helps identify bottlenecks in the workflow.

8. Daily Stand-up and Collaboration:
The Scrum board is used during daily stand-up meetings to discuss:

- What was done yesterday
- What will be done today
- Any blockers or issues

This enhances communication and team coordination.

9. Reporting and Monitoring:
JIRA provides reports such as:

- Burndown Chart (tracks remaining work)
- Velocity Chart (measures team performance)
- Sprint Report (summarizes sprint progress)

These reports help Scrum Masters monitor and improve team efficiency.

10. Benefits of Using Scrum Board in JIRA:

- Provides clear visualization of tasks
- Improves team collaboration
- Helps in tracking progress easily
- Identifies bottlenecks quickly
- Supports efficient sprint management

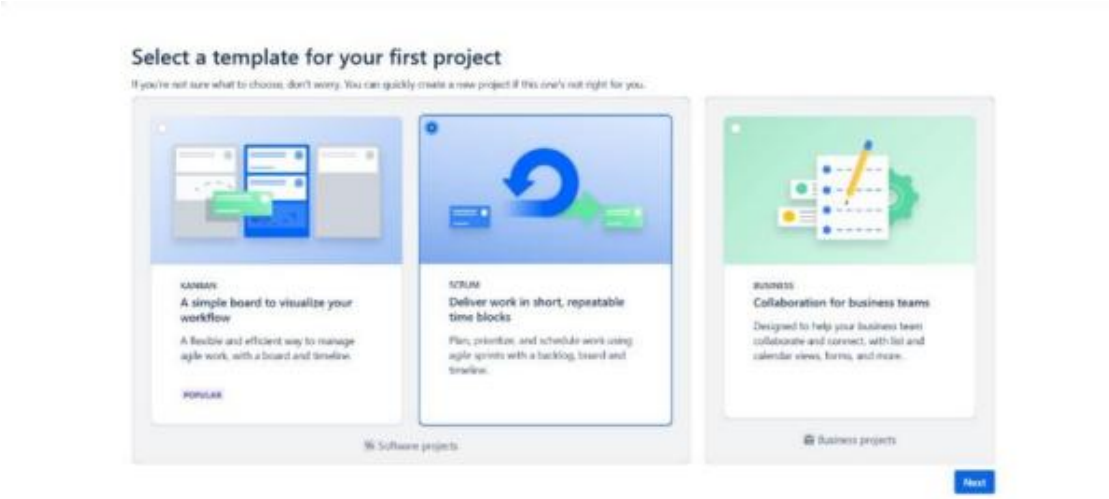

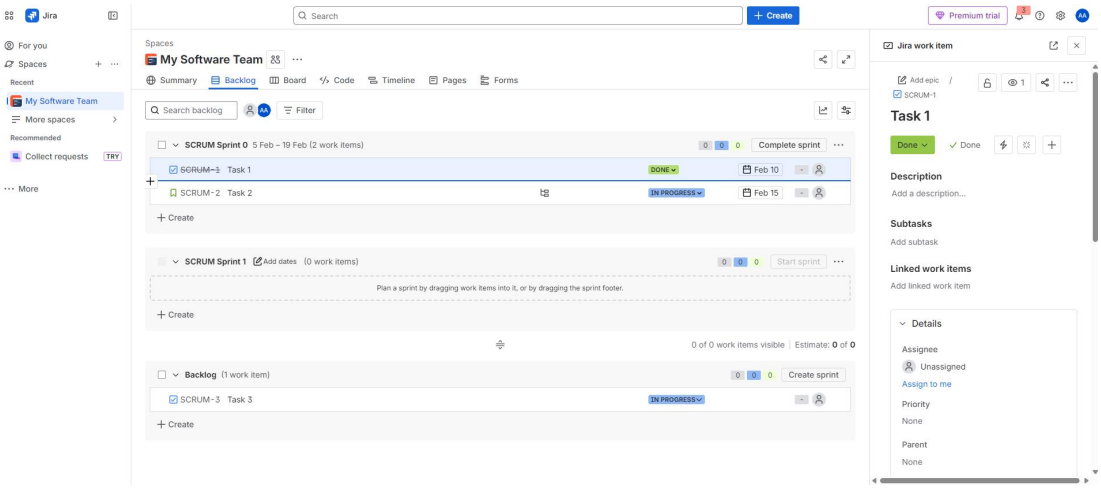

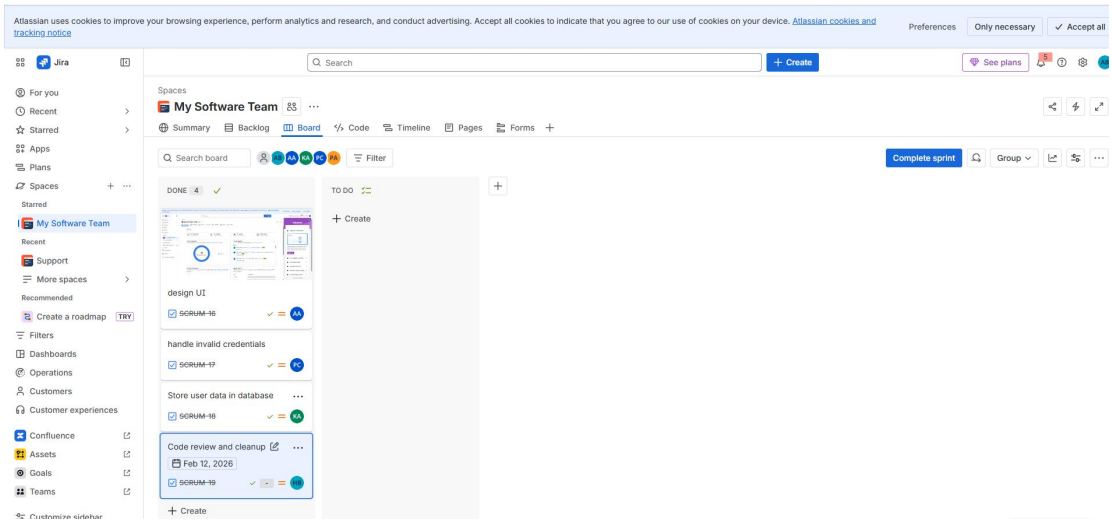
Atlassian uses cookies to improve your browsing experience, perform analytics and research, and conduct advertising. Accept all cookies to indicate that you agree to our use of cookies on your device. Atlassian cookies and tracking notice
Preferences
Only necessary
Accept all
Jira
Search
Create
See plans
For you
Recent
Starred
Apps
Plans
Spaces
Starred
My Software Team
Recent
Support
More spaces
Recommended
Create a roadmap
TRY
Filters
Dashboards
Operations
Customers
Customer experiences
Confluence
Assets
Goals
Teams
Customize sidebar
Spaces
My Software Team
Summary
Backlog
Board
Code
Timeline
Pages
Forms
Search board
Filter
Complete sprint
Group
DONE 4
TO DO
Create
design UI
SCRUM-16
handle invalid credentials
SCRUM-17
Store user data in database
SCRUM-18
Code review and cleanup
Feb 12, 2026
SCRUM-19
Create

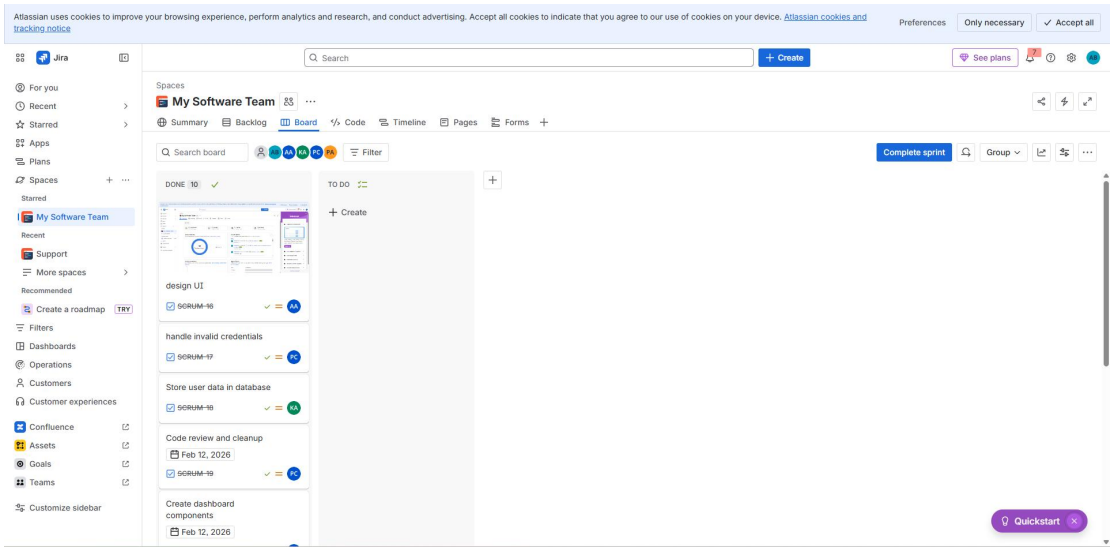
Atlassian uses cookies to improve your browsing experience, perform analytics and research, and conduct advertising. Accept all cookies to indicate that you agree to our use of cookies on your device. Atlassian cookies and tracking notice
Preferences
Only necessary
Accept all
Jira
Search
Create
See plans
For you
Recent
Starred
Apps
Plans
Spaces
Starred
My Software Team
Recent
Support
More spaces
Recommended
Create a roadmap
TRY
Filters
Dashboards
Operations
Customers
Customer experiences
Confluence
Assets
Goals
Teams
Customize sidebar
Spaces
My Software Team
Summary
Backlog
Board
Code
Timeline
Pages
Forms
Search board
Filter
Complete sprint
Group
DONE 10
TO DO
Create
design UI
SCRUM-16
handle invalid credentials
SCRUM-17
Store user data in database
SCRUM-18
Code review and cleanup
Feb 12, 2026
SCRUM-19
Create dashboard components
Feb 12, 2026
Quickstart

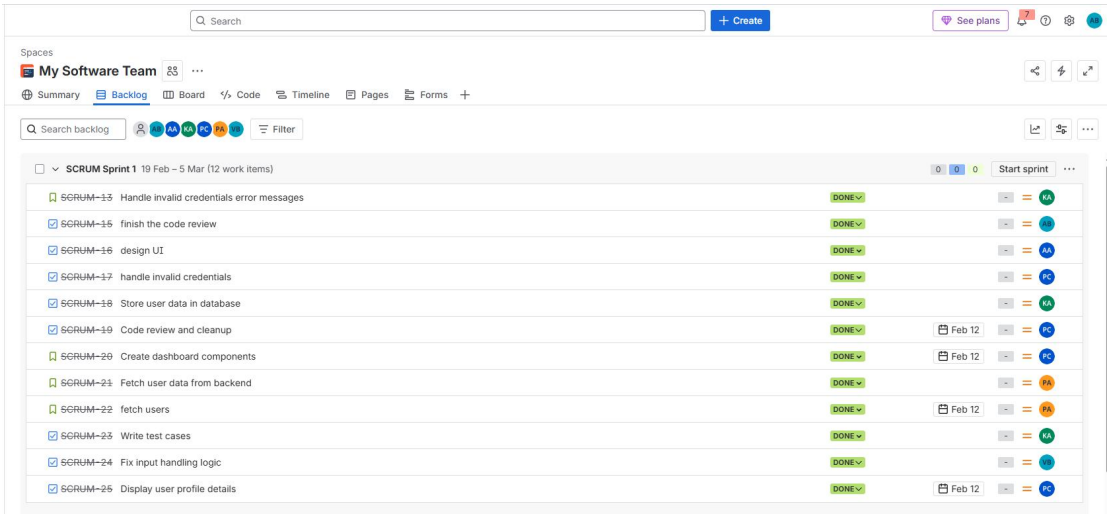
Search
Create
See plans
Spaces
My Software Team
Summary
Backlog
Board
Code
Timeline
Pages
Forms
Search backlog
Filter
SCRUM Sprint 1 19 Feb – 5 Mar (12 work items)
Start sprint
SCRUM-13 Handle invalid credentials error messages
SCRUM-15 finish the code review
SCRUM-16 design UI
SCRUM-17 handle invalid credentials
SCRUM-18 Store user data in database
SCRUM-19 Code review and cleanup
SCRUM-20 Create dashboard components
SCRUM-21 Fetch user data from backend
SCRUM-22 fetch users
SCRUM-23 Write test cases
SCRUM-24 Fix input handling logic
SCRUM-25 Display user profile details
DONE
Feb 12

Conclusion:
Scrum project was successfully implemented using the JIRA tool. The Scrum Board helped in organizing tasks, managing user stories, and tracking sprint progress effectively, thereby improving overall team productivity and project management.