2025

LincUp

PRESENTATION

Denby Serrao-Arnot
A00177514
DSO201
Assessment 3

OVERVIEW

Linc-Up is a video-first hiring platform built on a simple idea. Early-career recruitment should feel human, not overwhelming or automated beyond recognition. Instead of AI filters and keyword scoring, applicants introduce themselves through short guided videos that give recruiters clearer signals, faster. Linc-Up puts people back at the centre of early hiring and aims to make the first step into work feel a little less chaotic and a lot more fair.

GANTT SUMMARY

- 3-week pre-production sprint
- Parallel design + technical planning
- Coding begins mid Week 5
- Marketing kicks in early
- Tight, realistic and risk-conscious timeline

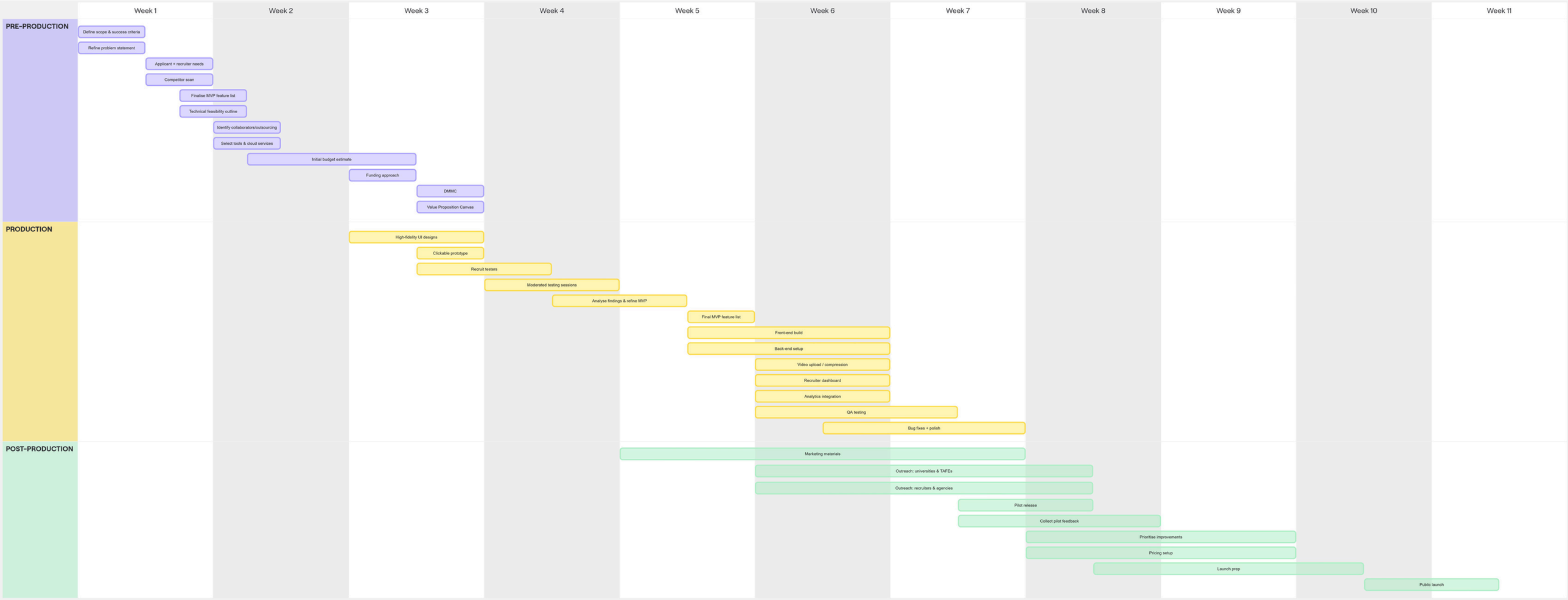

DMMC SUMMARY

DSO201 Design Studio 3

WORKSHEET 1

Design Management Model Canvas

The Design Management Model Canvas is base on the Business Model Canvas which has been developed by Osterwalder & Pigneur (strategyzer.com). You may be familiar with the Business Model Canvas - here we have added some prompts and questions that you might find helpful in the context of documenting your project plan.

KEY PARTNERSHIPS

Recruitment agencies and talent firms who help validate workflows, provide hiring insights and will hopefully participate in our early pilot programs.

Universities, TAFEs and training providers who promote Linc-Up to early-career applicants and support onboarding during pilot phases and marketing tool.

Cloud video infrastructure providers such as AWS or Cloudflare to handle secure hosting, compression, the video calls and our data.

HR tech and ATS platforms that allow optional integration so recruiters can move shortlisted candidates directly into their existing systems, this is key functionality for enterprise customers.

Recruiter advisors and industry professionals who offer ongoing feedback on features, tone and shortlisting tools for Australia's biggest businesses.

Youth employment groups and community partners who can help extend outreach to both sides of the market.

KEY ACTIVITIES

Build and maintain the video-first platform with secure upload and delivery of our core product.

Test with applicants, our QA and recruiters to refine the experience.

Produce guidance tools that support the safety and well-being of customers.

Manage outreach to education partners and agencies.

Run subscriptions, analytics and user support to catch bad experiences.

KEY RESOURCES

Platform infrastructure for secure video hosting and delivery.

Design and development capability to build and refine the product.

Applicant and recruiter data to improve matching and guidance.

Industry advisors for hiring insight and to create a buzz.

Brand assets and outreach channels through education providers and agencies.

VALUE PROPOSITION

A video-first hiring experience that lets applicants feel seen rather than screened, creating a more honest first impression than traditional CV's thrown in HR blackholes.

Faster and clearer shortlisting for recruiters through real conversation instead of AI driven filtering or keyword scoring.

Faster feedback that helps applicants practice and present themselves with confidence without waiting for weeks.

Lightweight tools that help recruiters make quicker, more informed assessments rather than waiting for round two of interviews.

A human pathway into early-career work that reduces ghosting and improves connection on both sides of the market.

CUSTOMER RELATIONSHIPS

Supportive, human-first and faster guidance for applicants and recruiters.

Quicker onboarding with reduced red tape and simple flows.

Responsive help and lightweight in-app support.

Regular testing cycles and feedback loops to refine the experience rather than just marketing.

Focus on real conversation to create more meaningful connections, "just get them in the room and chatting".

CHANNELS

Outreach through universities, TAFEs and youth employment programs.

Direct engagement with recruiters and agencies via LinkedIn and industry networks.

Social content for applicants on Instagram, TikTok and YouTube.

In-app prompts and feedback loops that surface new opportunities.

Email updates and lightweight onboarding guides.

CUSTOMER SEGMENTS

Early career applicants who want a more human introduction than the cesspit we have at current and who are tired of being filtered or ghosted by automated hiring tools.

Recruiters and hiring managers seeking faster, clearer shortlisting through real conversation rather than CV scanning or AI scoring.

Universities, TAFEs and employability programs that need supportive pathways to help students transition into work.

Youth employment organisations and community groups who benefit from a platform that builds confidence and connection for job seekers.

COSTS

Labour remains the largest expense, with frontend and backend development driving most of the build cost due to the platform's video-first infrastructure needs, the experience of the product will make or break it. It won't feel very human if a human gets frustrated using it.

Other ongoing operational costs include cloud hosting, video storage, compression services and analytics tools required for stable performance.

Marketing investment supports early-career outreach through social ads and university partnerships. We plan on viral grassroots marketing to come from our water mark and the natural human moments shared online during interviews.

Additional costs include user testing, customer support preparation, and producing guidance materials for applicants.

Costs can be reduced through education partnerships, possible state and federal grants, staged feature rollouts, and focusing the MVP on the highest-value flows to minimise early risk.

REVENUES

Recruiter-focused subscription tiers form the core revenue stream, offering varying levels of access to applicant matching, video intros, and shortlisting tools.

Optional per-candidate credit bundles support agencies with fluctuating hiring volume.

Education and employability partners may adopt institutional plans that provide students with guided video-intro tools and priority matching.

Long-term opportunities include ATS/API integration fees and lightweight premium features for applicants seeking advanced guidance or analytics. We won't veer into gamified system with dark patterns but once we have built users' trust we can introduce these paid premium features.

The platform's human-centred value creation strengthens retention, encourages repeat use, broadens future revenue options across both sides of the market. As once we have that trust and feedback loops built, we can work with our customers on expanding the revenue.

- **Multi-sided platform: applicants + recruiters**
- **Key activities: guided video intros, matching, smooth flows**
- **Early growth through unis, TAFEs and youth programs**
- **Recruiter outreach through LinkedIn and HR networks**
- **Revenue: subscriptions, partnerships, optional tools**

VPC SUMMARY

- Clearer first impressions for applicants
- Faster, higher-signal screening for recruiters
- Designed for simplicity, clarity and fairness
- Video-first experience that feels human
- Strong fit between user needs and our features

DSO201 Design Studio 3

WORKSHEET 2

Design Management Model Canvas

VALUE PROPOSITION
Describes the benefits customers can expect from your products and services.

The Design Management Model Canvas is base on the Business Model Canvas which has been developed by Osterwalder & Pigneur (strategyzer.com). You may be familiar with the Business Model Canvas - here we have added some prompts and questions that you might find helpful in the context of documenting your project plan.

VALUE PROPOSITION

CUSTOMER SEGMENTS

CREATE VALUE

OBSERVE CUSTOMERS

Fit

VALUE PROPOSITION MAP

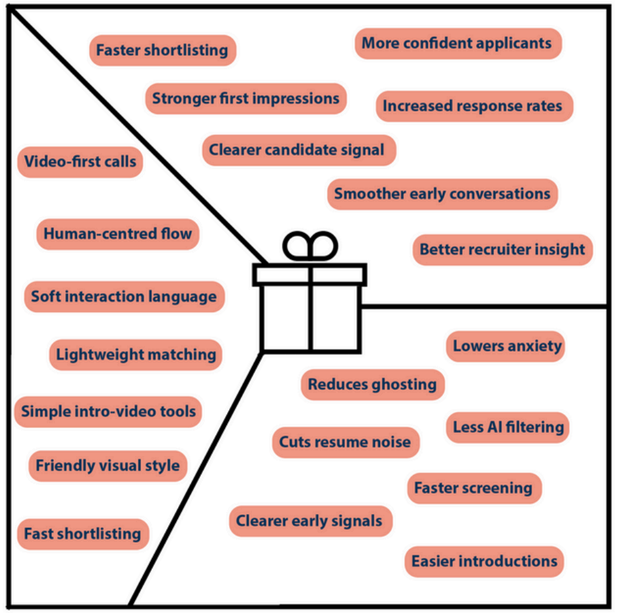

Fit

CUSTOMER PROFILE

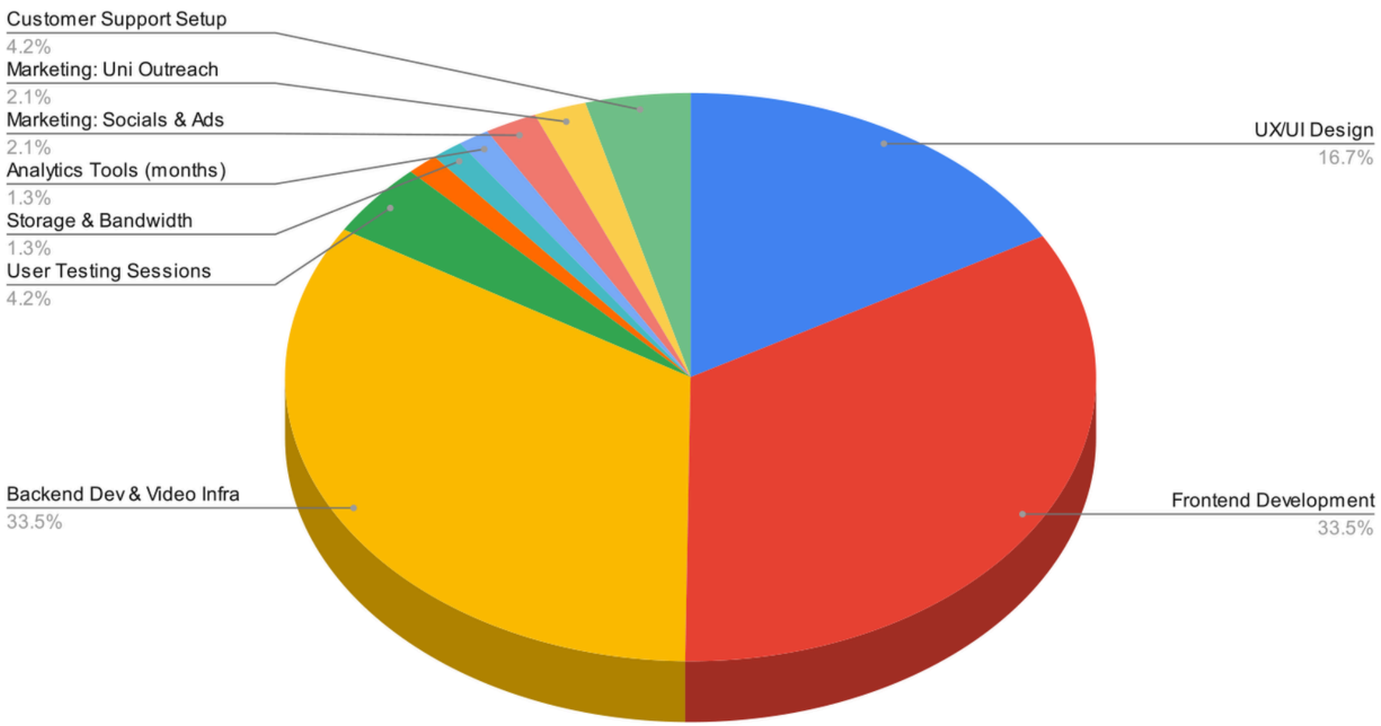

COST BREAKDOWN

- MVP cost: $19,140 AUD
- Biggest costs: frontend + backend dev
- UX/UI + testing = essential smaller slice
- Cloud + storage kept lightweight
- Early marketing fuels initial traction

TRIPLE BOTTOM LINE

PEOPLE

- Fairer early-career hiring
- Guided, human-first applicant experience
- Strong support from education partners

PLANET

- Fully digital, low-waste workflow
- Efficient video processing
- Renewable-friendly hosting where possible

PROFIT

- Recruiter subscriptions + partnerships
- Ethical optional applicant tools
- Path to sustainable, recurring revenue

MARKETING STRATEGY

Outreach (Weeks 5–7)

- Universities, TAFEs, youth programs
- TikTok, Insta, YouTube content
- LinkedIn recruiter outreach
- Early sign-ups + waitlists

Growth (Weeks 7–11)

- Public launch campaign
- Email + DM onboarding flows
- Early testimonials + success stories
- Micro-budget paid + organic growth

DISTRIBUTION SUMMARY

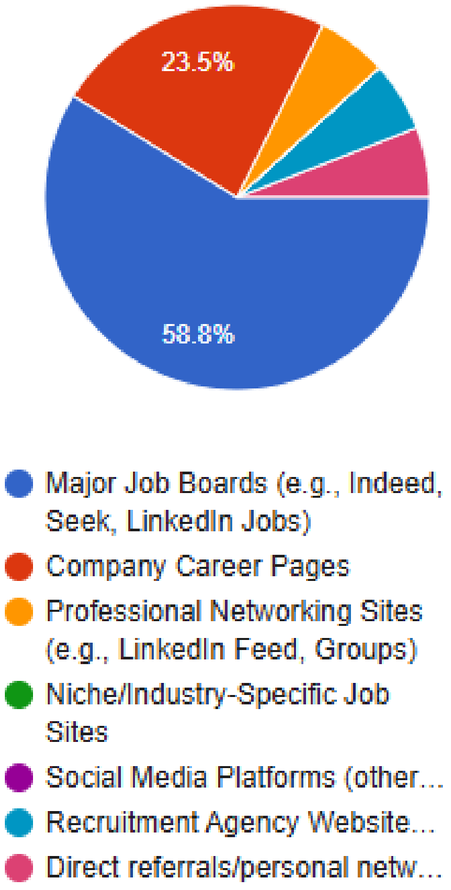

How We Reach Applicants

- Universities and TAFEs
- Youth employment programs
- TikTok, Instagram, YouTube
- Email onboarding and quick-start guides

How We Reach Recruiters

- LinkedIn + HR networks
- Direct outreach to hiring teams
- Industry partners and associations

Why It Works

- Matches real job seeker behaviour
- Reaches recruiters where hiring conversations already happen
- Scales fast without expensive marketing
- Fits naturally into education-to-employment pathways

PRICING SUMMARY

Core Revenue

- Recruiter subscription tiers
- Institutional licences for TAFEs and universities
- Optional Revenue
- Applicant prep tools
- Guided video learning
- Early-access and enhanced insights

Why It's Sustainable

- Predictable recurring revenue
- Strong fit for education partners
- Ethical optional extras
- Low infrastructure cost = early profitability

IP SUMMARY

What We Protect

- Trade marks: name, logo, brand identity
- Copyright: UI design, content, guides, visuals
- Trade secrets: matching logic, heuristics, behavioural insights

What We Don’t Use

- Patents/design registration: low value for software, costly, easy to bypass
- Strategy
- Strong branding
- Ethical data stewardship
- Proprietary processes kept confidential

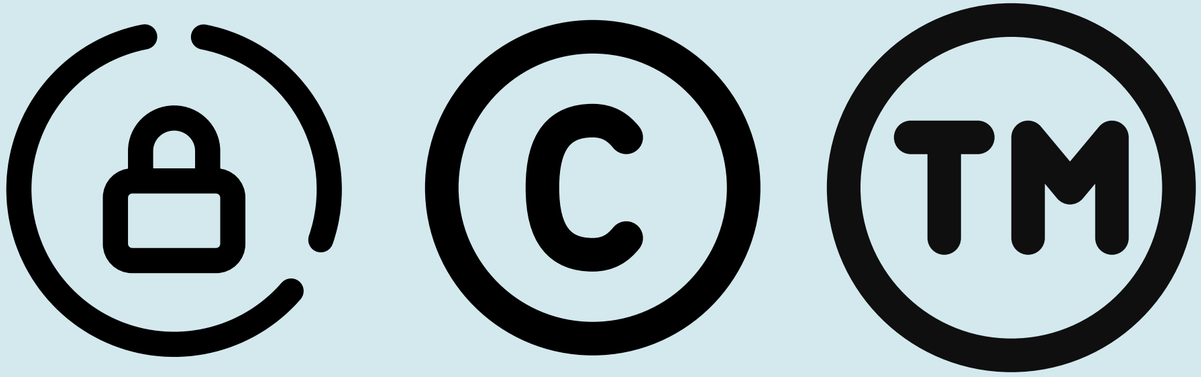

CONCLUSION

Linc-Up turns early hiring into a conversation, not a black box.
Built on fairness, clarity and a genuinely human experience.
The MVP plan is realistic, grounded and ready to test.

This all lays strong foundation for a platform that could make early careers fairer and hiring more effective for business at a time professionals of all ages and walks of life are crying out for change.

Thanks for coming to our presentation!

REFERENCES

Australian Government, IP Australia. (n.d.). Design rights: A guide to registering and protecting designs in Australia. https://www.ipaustralia.gov.au

IDEO.org. (2015). The field guide to human-centered design. IDEO. https://www.designkit.org/resources/1.html

Norman, D. (2013). The design of everyday things: Revised and expanded edition. Basic Books.

Osterwalder, A., Pigneur, Y., Bernarda, G., Smith, A., & Papadakos, T. (2014). Value proposition design: How to create products and services customers want. Wiley.

Osterwalder, A., Pigneur, Y., & Smith, A. (2010). Business model generation: A handbook for visionaries, game changers, and challengers. Wiley.

Stanford d.school. (2020). An introduction to design thinking process guide. Hasso Plattner Institute of Design.

https://dschool.stanford.edu/resources/design-thinking-bootleg

SVG Repo. (n.d.). SVG Repo – Free SVG vectors & icons. Retrieved December 2, 2025, from https://www.svgrepo.com/