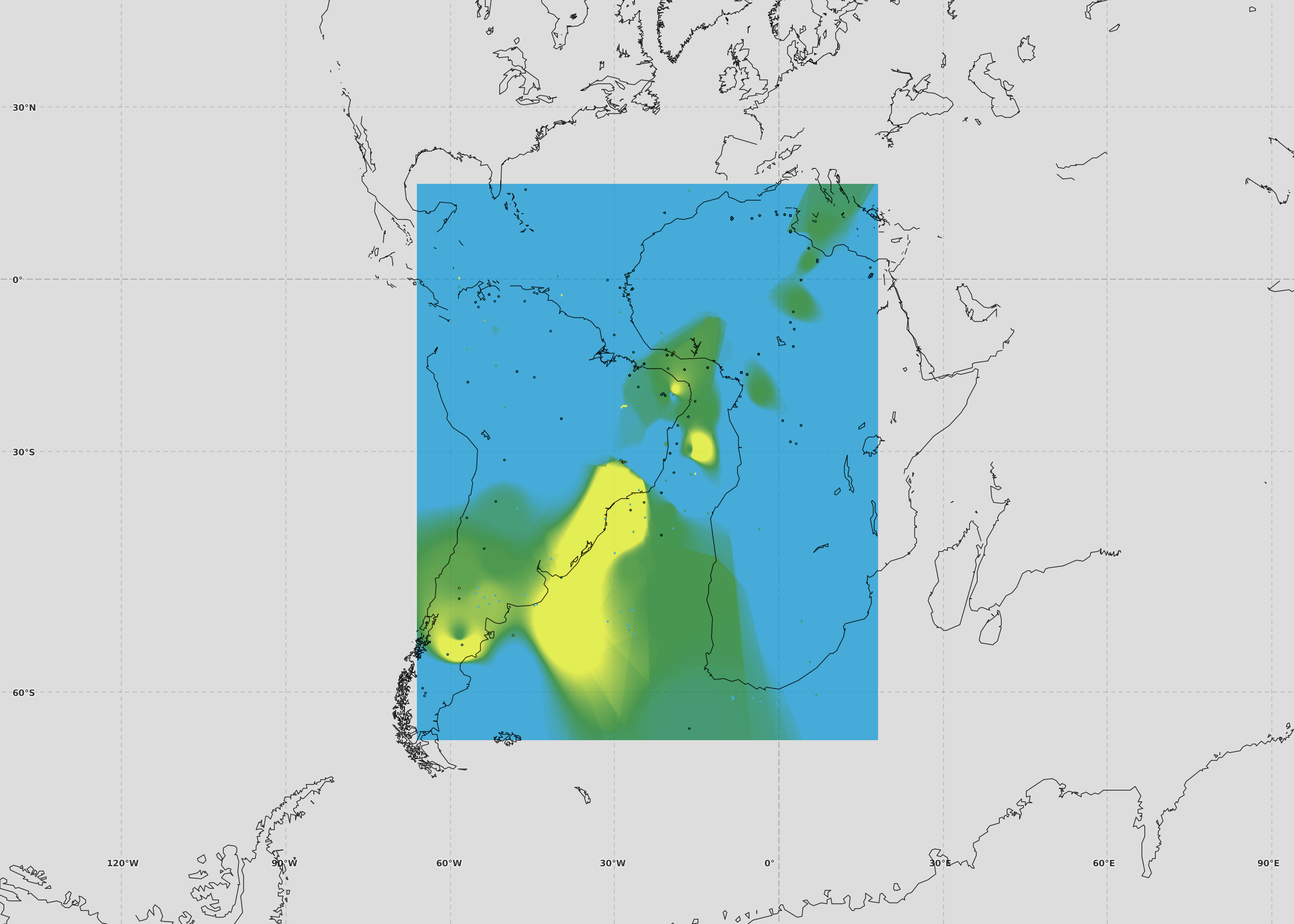
30°N
0°
30°S
60°S
120°W
90°W
60°W
30°W
0°
30°E
60°E
90°E