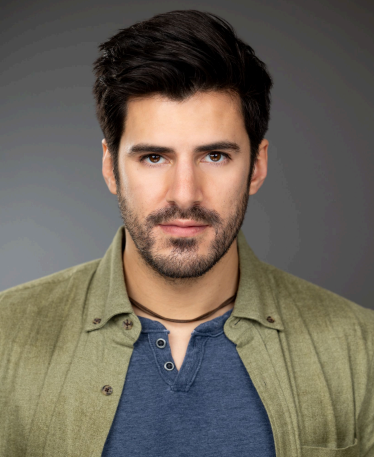

Pablo Munoz-Evers

pamunev@gmail.com | 248.495.2137
Valid Driver's License and U.S. Passport
Height: 6'2" | **Weight:** 200 lbs
Hair: Brown | **Eyes:** Brown
Pronouns: He/him

THEATRE: (Partial list)

Coriolanus	**Coriolanus (Lead)**	Walking Shadow/ Dir. Andrew Mendoza
The Wolf You Feed	**Bryan/Ajax**	The Vortex/ Dir. Chris Fontanes
Caesar + Antony + Cleopatra	**Julius Caesar**	Walking Shadow/ Dir. Stephanie Crugnola
MotherTree (World Premiere)	**Bud**	The Vortex/ Dir. Bonnie Cullum
Appeal (Musical, World Prem.)	**Gus García (Lead)**	ACC Drama/ Dir. Carl Gonzales
An Enemy of the People[1]	**Hovstad**	Austin Shakespeare/ Dir. Ann Ciccolella
El Cid	**Don Sánchez**	Austin Shakespeare (Long Center)/ Dir. Ann Ciccolella
Hamlet	**Hamlet (Lead)**	The Baron's Men/ Dir. Laura Trezise
The Woman in the Attic (New)	**Edgar**	FronteraFest/ Dir. Lacey Cannon Gonzales
Romeo and Juliet	**Tybalt**	Austin Shakespeare/ Dir. Ann Ciccolella
Cymbeline	**Cloten**	Walking Shadow/ Dir. Stephanie Crugnola
Romeo and Juliet	**Mercutio**	The Baron's Men/ Dir. Lindsay Palinsky
The Full Monty (Musical)	**Tony Giordano**	TexARTS/ Dir. Kasey RT Graham
A Midsummer Night's Dream	**Demetrius**	The Baron's Men/ Dir. Liegh Toland
The Tempest	**Caliban**	The Baron's Men/ Dir. Lindsay Palinsky

[1] Staged reading with TV and film's Mark Pellegrino.
Additional: staged readings with The Vortex, Hyde Park Theatre, ScriptWorks, Teatro Vivo, and others.

FILM:

The Old House *(Short Film)*	**Javier Chavez**	Dir. Joseph Chavez
Is My Boyfriend Cheating on(...) *(Short Film)*	***Boyfriend**	Dir. Caroline Schaeffer

*Won Audience Choice Award at 2023 Austin 48hr Film Project

VOICE WORK (Partial list):

BoL - Ep.4, "The Elders" *(Narrative Podcast)*	**Teshiem**	Burden of Legacy/ Dir. Marcus McQuirter

COMMERCIAL (Partial list):

Academy Sports (Holiday/Family Spot)	**OCP (Dad)**	Non-Union, Austin, TX

TRAINING:

Acting (The Robichaux Studio)	Richard Robichaux	Austin, TX
Acting for TV & Film	Nick Lawson	San Marcos, TX
Characterization	Neil Patrick Stewart	San Marcos, TX
Acting II	Perry Crafton	Austin, TX
Acting I	Marcus McQuirter	Austin, TX

SPECIAL SKILLS:

Playwriting (B. Iden Payne Award-nominated), Stage Combat, Fluent Spanish, Guitar, Piano