Libro dei Canti

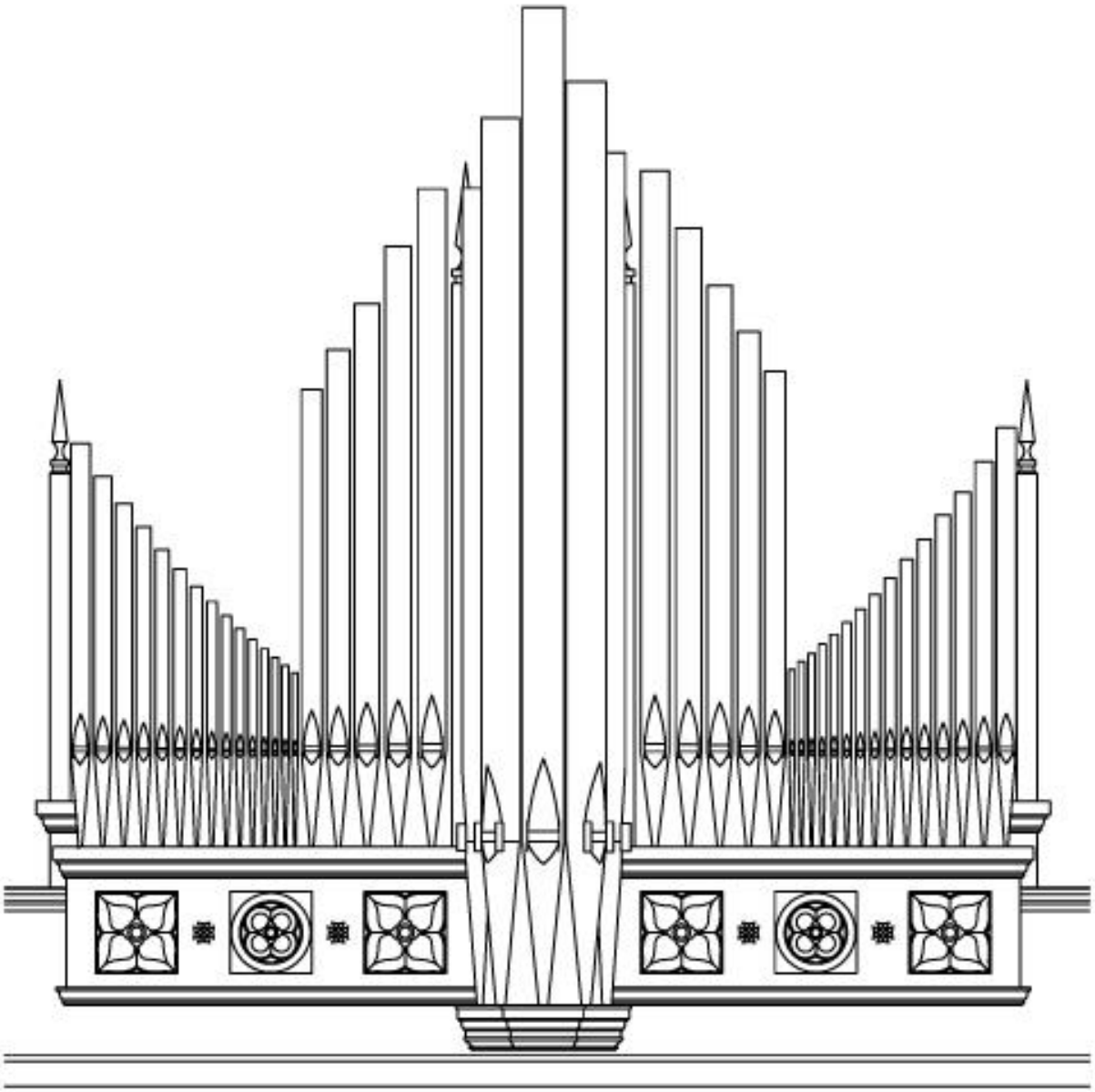

Parrocchia di Santa Teresa del Bambin Gesù – Bologna (BO)

Ultimo aggiornamento: 31 dicembre 2020

Elenco dei canti – aggiornato al 31/12/2020

A Betlemme di Giudea
Acclamate al Signore
Accogli i nostri doni
Adoro Te
Agnello di Dio GEN
Agnello di Dio GEN Rosso
Agnello di Dio Rinnovamento
Agnello di Dio tradizionale
Albero di vita
Alla madonna di Czestochowa
Alleluia a Don Bosco
Alleluia Acclamiamo a Te
Alleluia Cantate al Signore
Alleluia Dio ha visitato il suo popolo
Alleluia e poi
Alleluia È risorto
Alleluia Ed oggi ancora
Alleluia Gen
Alleluia irlandese
Alleluia La nostra festa
Alleluia Lodate il Signore
Alleluia Lode cosmica
Alleluia Passeranno i cieli
Alleluia Salmo Allelujatico
Alleluia Signore sei venuto
Alleluia Taizé
Altissimo
Alto e glorioso Dio
Amatevi fratelli
Andate in mezzo a loro
Andate per le strade
Anima Christi
Antica eterna danza
Apri le tue braccia
Astro del ciel
Ave Maria
Ave Maria - Balduzzi
Bambino Gesù
Beati quelli
Beati voi
Beato l'uomo
Benedetto sei Tu
Benedetto Tu Signore
Benedici il Signore
Benedici o Signore
Benedirò il tuo nome
Benedizione a Frate Leone
Camminerò
Cantate al Signore Alleluia
Cantate al Signore un canto nuovo
Cantiamo insieme al Signore
Cantiamo Te
Cantico dei redenti
Cantico della creazione
Canto dei tre giovani
Canto la tua gloria
Chi ci separerà
Chi mi seguirà
Cieli e terra nuova
Cielo nuovo
Col tuo amor
Come canto d'amore
Come è grande
Come fuoco vivo
Come il cervo va all'acqua viva
Come incenso
Come Maria
Come Tu mi vuoi
Come unico pane
Con cembali e canzoni
Con Te Gesù
Con un cuore solo
Cosa offrirti
Credo
Cristo è risorto
Cristo è risorto veramente
Custodiscimi
Dall'alto dei cieli
Dall'alto empireo
Dall'amore di Dio
Dall'aurora al tramonto
Deck the halls
Del tuo Spirito Signore
Dio s'è fatto come noi
Discendi Santo Spirito
È giunta l'ora
E sei rimasto qui
E sono solo un uomo Symbolum 78
Eccomi
Effonderò il mio Spirito
Esci dalla tua terra
Evenu Shalom
Fammi conoscere
Fratello sole sorella luna
Frutto della nostra terra
Gaudete
Gerusalemme
Gerusalemme loda il Signor
Gesù e la Samaritana
Gesù Signore

Giovane donna
Giovanni
Giù dai colli
Gloria a Te Cristo Gesù
Gloria a Te Signor
Gloria Gen Verde
Gloria Giombini
Gloria GMG 2011
Gloria Picchi
Gloria Scarpa
Grande è la tua bontà
Grandi cose
Guarda questa offerta
I cieli narrano
Il canto del mare
Il canto dell'amore
Il disegno
Il miracolo del pane
Il pane
Il Pane del cammino
Il Signore è il mio pastore
Il Signore è la luce
In eterno canterò
In notte placida
Inno GMG 2016
Invochiamo la tua presenza
Io non sono degno
Io vedo la tua luce Symbolum 79
Isaia 62
Jesus Christ you are my life
Kaire Maria
Kyrie Eleison 1
Kyrie Eleison 2
L'acqua della salvezza
L'acqua viva
La mia anima canta
La vera vite
Lasciamo che i bambini
Laudato sì
Laudato sì Signore
Le mani alzate
Le tue mani
Le tue meraviglie
Litanie dei Santi
Lodate Dio
Lodate il Signore
Lodate il Signore dai cieli
Lode a Te o Cristo
Lodi all'Altissimo
Luce che sorgi nella notte
Luce del mondo
Luce divina
Lui ci ha dato i cieli
Ma la tua parola Symbolum 80
Mani
Maranathà
Maria tu che hai atteso
Maria vogliamo amarti
Mi arrendo al tuo amore
Mistero della Fede
Mistero della Fede - Amen - Tuo è il Regno
Musica di festa
Nelle tue mani
Noi crediamo in Te
Noi veglieremo
Nome dolcissimo
Non temere
Nostra gloria è la Croce
Nozze a Cana
O piccola Betlemme
Oggi in cielo è festa
Ogni mia parola
Ogni uomo canterà
Ora è tempo di gioia
Pace a Te
Pace a voi
Padre maestro ed amico
Padre Nostro Frisina
Padre Nostro Giombini
Padre Nostro Gregoriano
Pane del Cielo
Pane di vita nuova
Perché Tu sei con me
Popoli tutti acclamate
Preghiera di Gesù
Prendi la mia vita
Prima Corinzi 13
Quale gioia
Quale gioia è star con te
Quando busserò
Questo è il giorno
Rallegriamoci
Re dei re
Re di Gloria
Resta accanto a me
Resta con noi Signore la sera
Resta qui con noi
Resto con Te
Resurrezione
Salve Regina
Santa Maria del cammino
Santo 2000
Santo ACR
Santo Bonfitto
Santo Frisina
Santo Gen

Santo Gen Verde
Santo Machetta
Santo Osanna He
Santo Osanna nelle Altezze
Se m'accogli
Servo per amore
Siamo arrivati
Signore pietà
Signore pietà Buttazzo
Sii esaltato Signore
Sono qui a lodarti
Sorgente di salvezza
Spirito di Dio
Spirito di Dio riempimi
Spirito Santo vieni
Su ali d'aquila
Svegliati Sion
Taizé - Adoramus Te Domine
Taizé - Bless the Lord
Taizé - Christe Lux Mundi
Taizé - Crucem tuam
Taizé - Da pacem Domine
Taizé - De noche
Taizé - Dominus Spiritus est
Taizé - Il Signore è la mia forza
Taizé - In manus tuas
Taizé - Jésus le Christ
Taizé - Jesus remember me
Taizé - Jubilate Coeli
Taizé - Jubilate Deo
Taizé - Laudate omnes gentes
Taizé - Magnificat
Taizé - Misericordias Domini
Taizé - Nada te turbe
Taizé - O Christe Domine Jesu
Taizé - Per Crucem
Taizé - Sanctum nomen Domini
Taizé - State qui
Taizé - Surrexit Christus
Taizé - The kingdom of God
Taizé - Ubi Caritas
Taizé - Venite Exultemus Domino
Taizé - Vieni Spirito creatore
Testamento di Gesù
Ti offro Signor
Ti ringrazio mio Signore
Ti ringrazio o mio Signore
Ti seguirò
Tu quando verrai
Tu sarai profeta
Tu scendi dalle stelle
Tu sei la mia vita Symbolum 77
Tu sei vivo fuoco
Tutti gli angeli del cielo
Tutto il mondo deve sapere
Un cuore grande
Un cuore nuovo
Veni creator spiritus
Venite applaudiamo al Signore
Venite fedeli
Verbum Panis
Vi amo così
Vieni dal Libano
Vieni e seguimi
Vieni Santo Spirito di Dio
Vieni Spirito di Cristo
Vivere la vita
Vocazione
Voglio cantare al Signore
Voi tutte opere del Signore

A Betlemme di Giudea

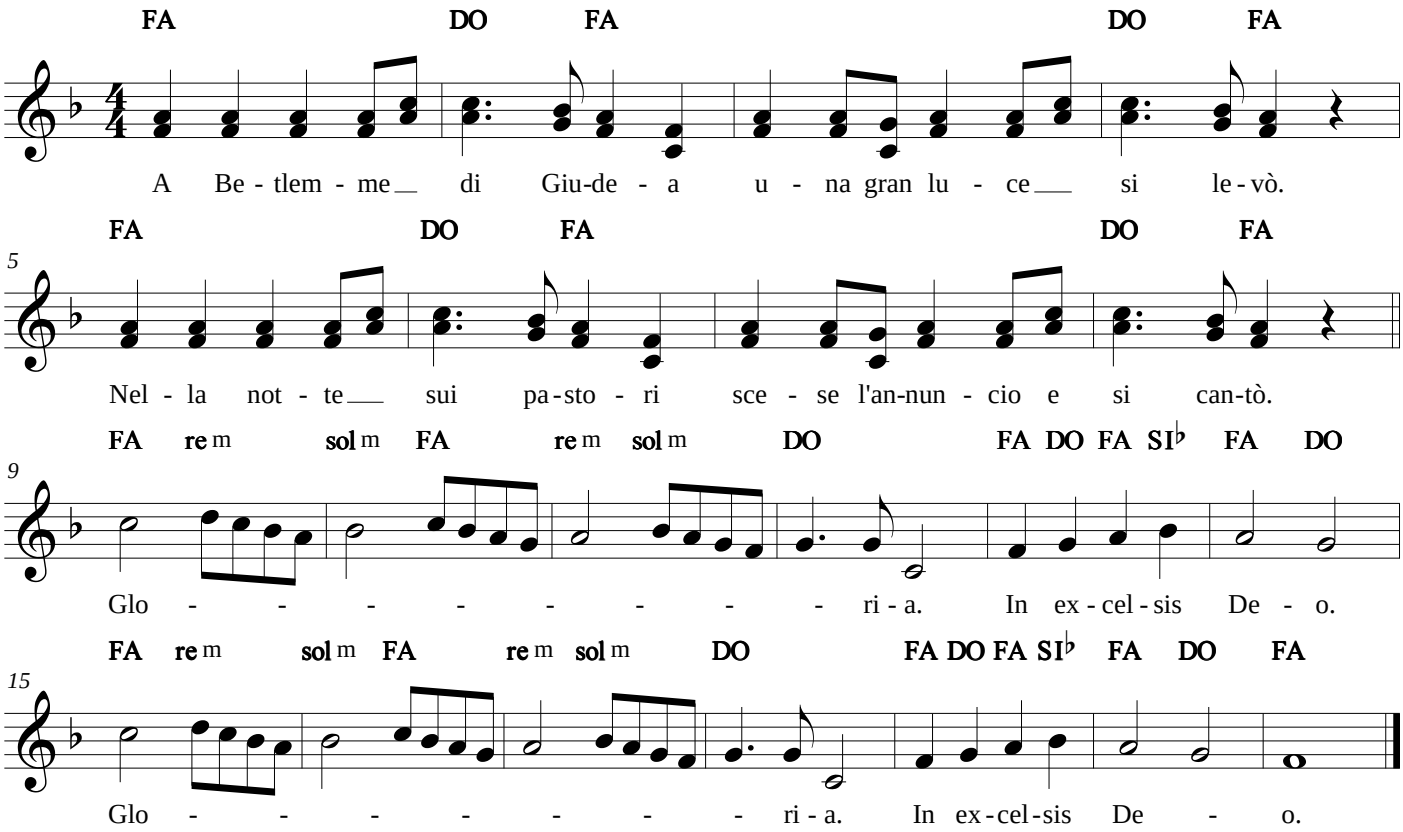

24/05/2015

Acclamate al Signore

Marco Frisina

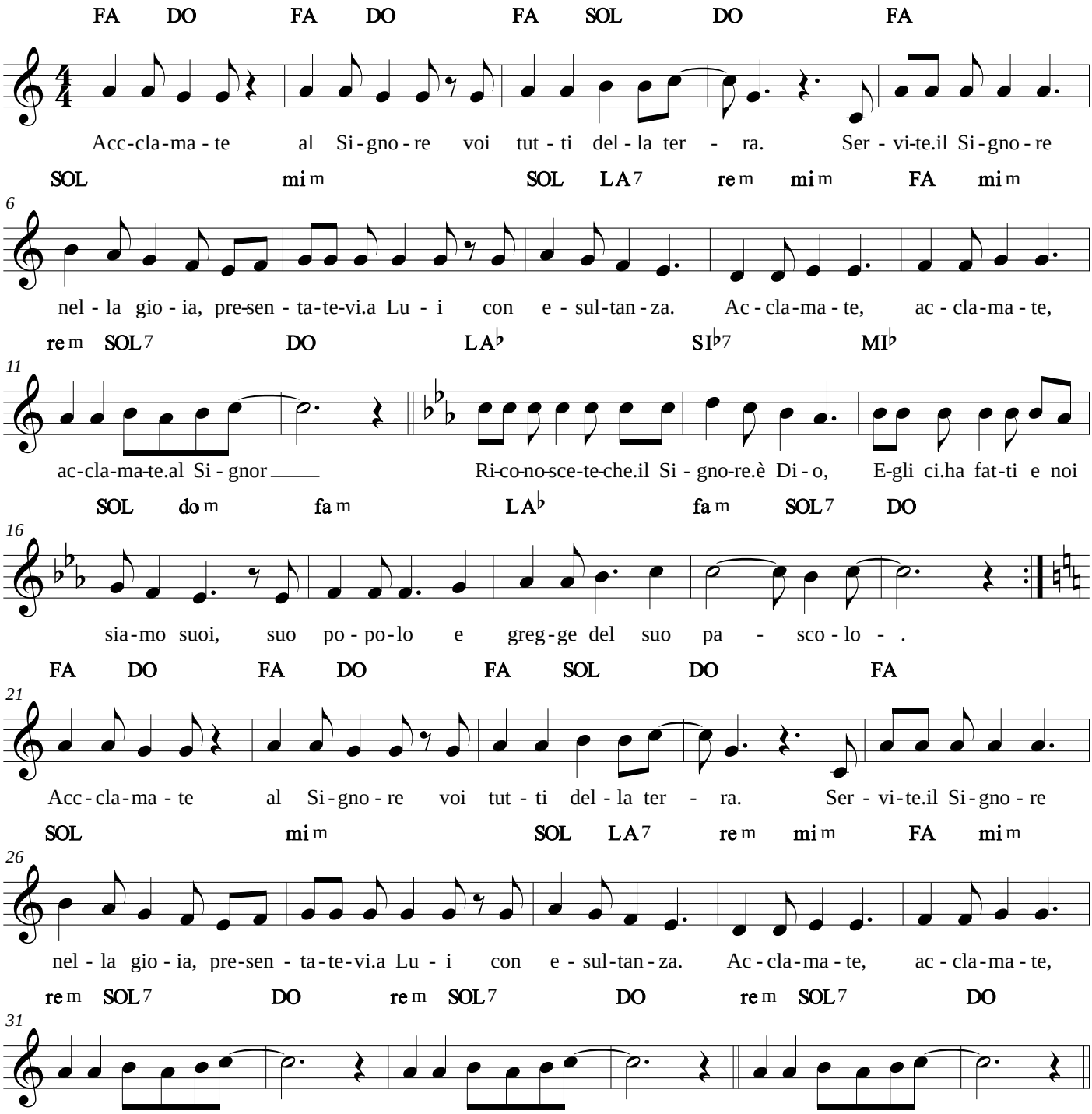

05/06/2016

Accogli i nostri doni

Henderson

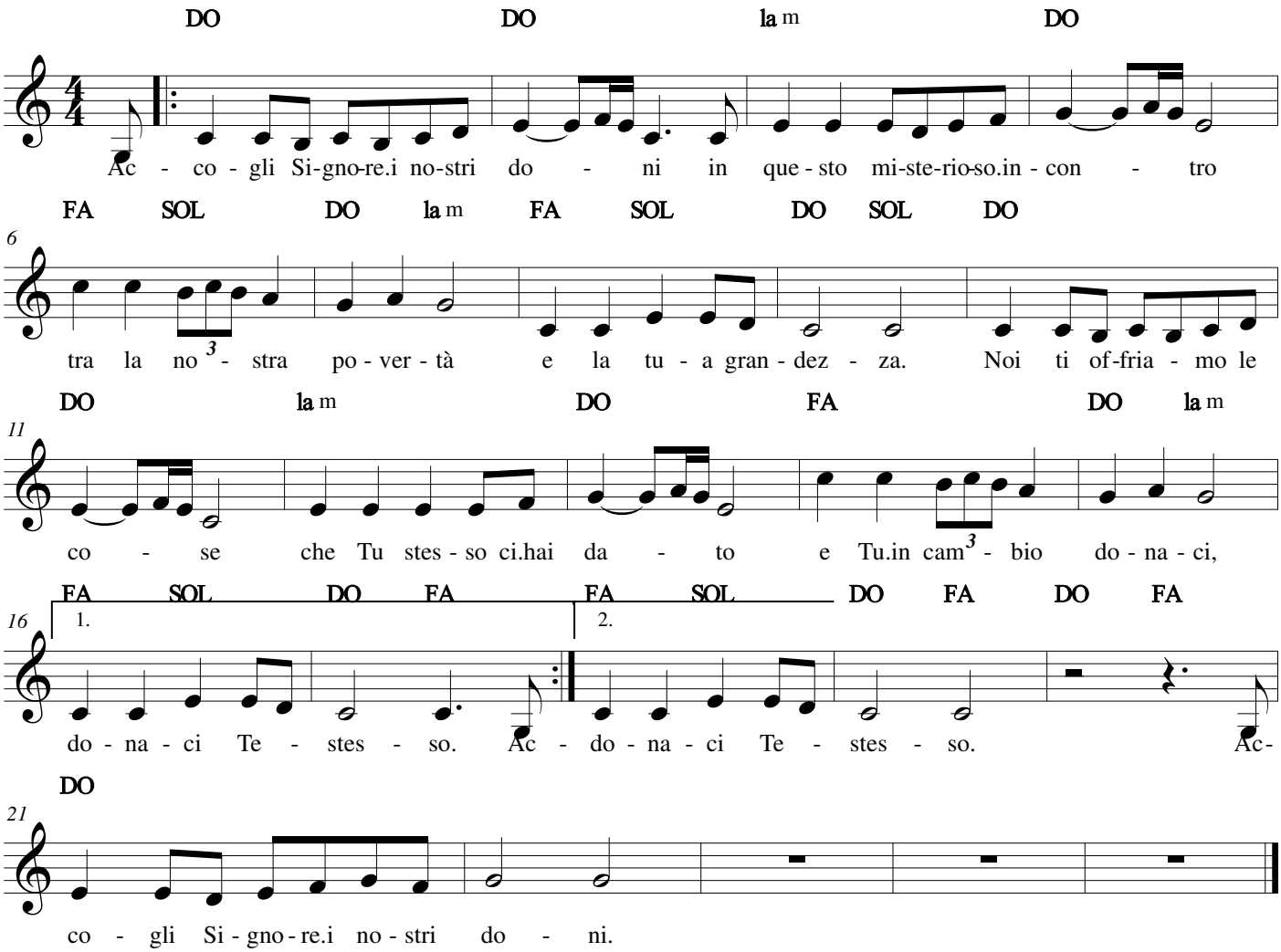

Adoro Te

Daniele Branca

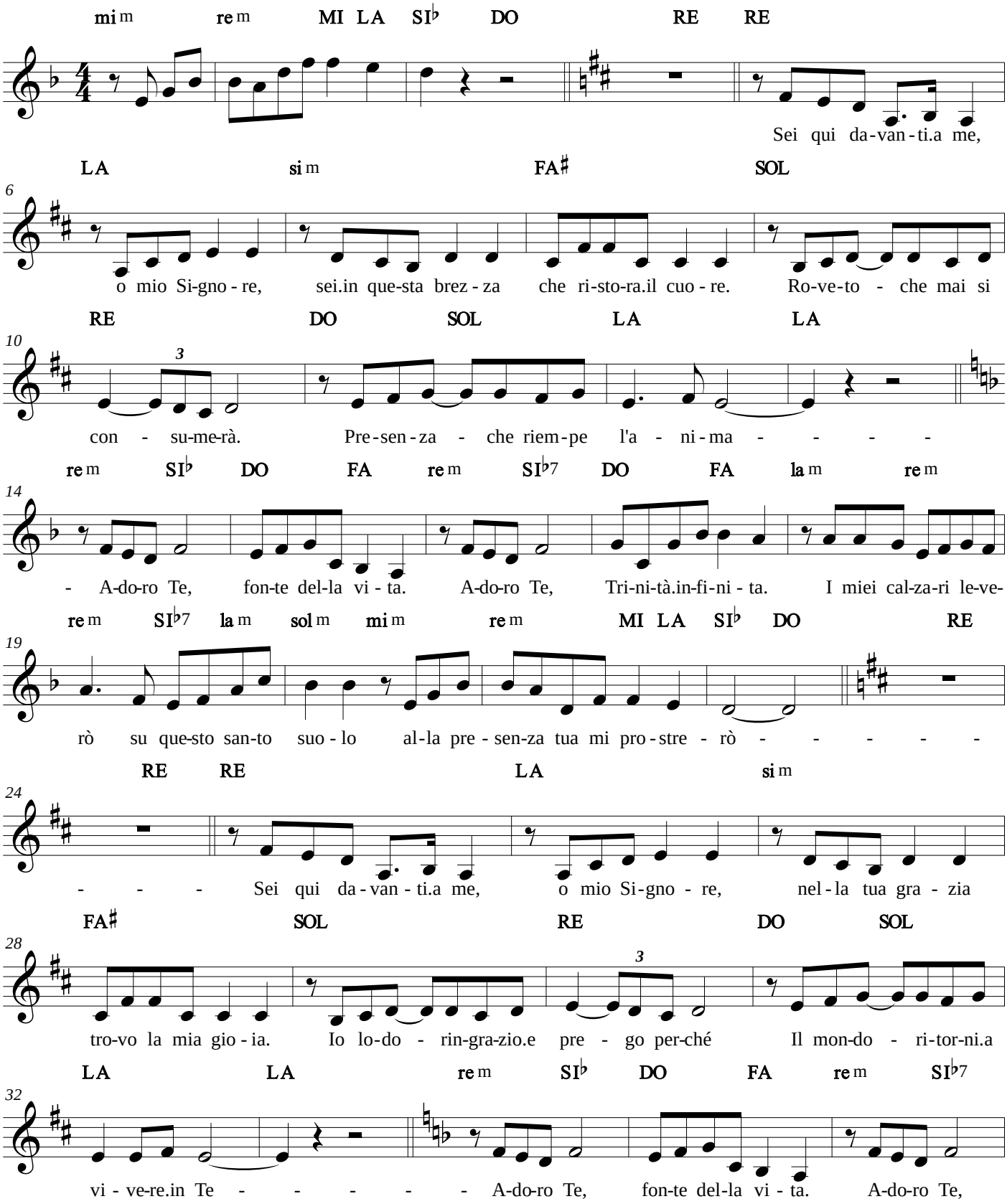

24/02/2016

Adoro Te

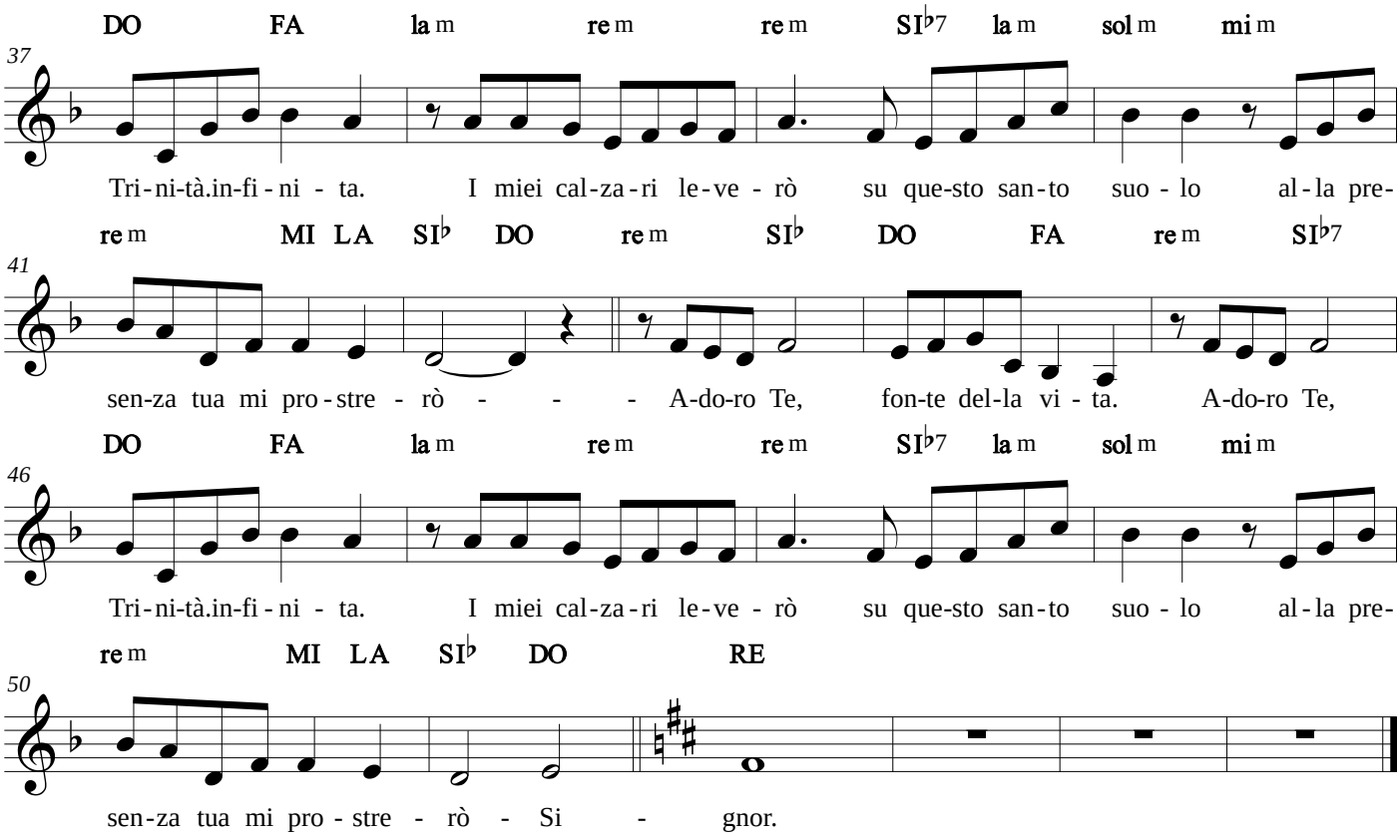
DO FA la m re m re m SI♭7 la m sol m mi m
37
Tri-ni-tà.in-fi-ni - ta. I miei cal-za-ri le-ve - rò su que-sto san-to suo - lo al-la pre-
re m MI LA SI♭ DO re m SI♭ DO FA re m SI♭7
41
sen-za tua mi pro-stre - rò - - - A-do-ro Te, fon-te del-la vi - ta. A-do-ro Te,
DO FA la m re m re m SI♭7 la m sol m mi m
46
Tri-ni-tà.in-fi-ni - ta. I miei cal-za-ri le-ve - rò su que-sto san-to suo - lo al-la pre-
re m MI LA SI♭ DO RE
50
sen-za tua mi pro-stre - rò - Si - gnor.

Agnello di Dio

Gen

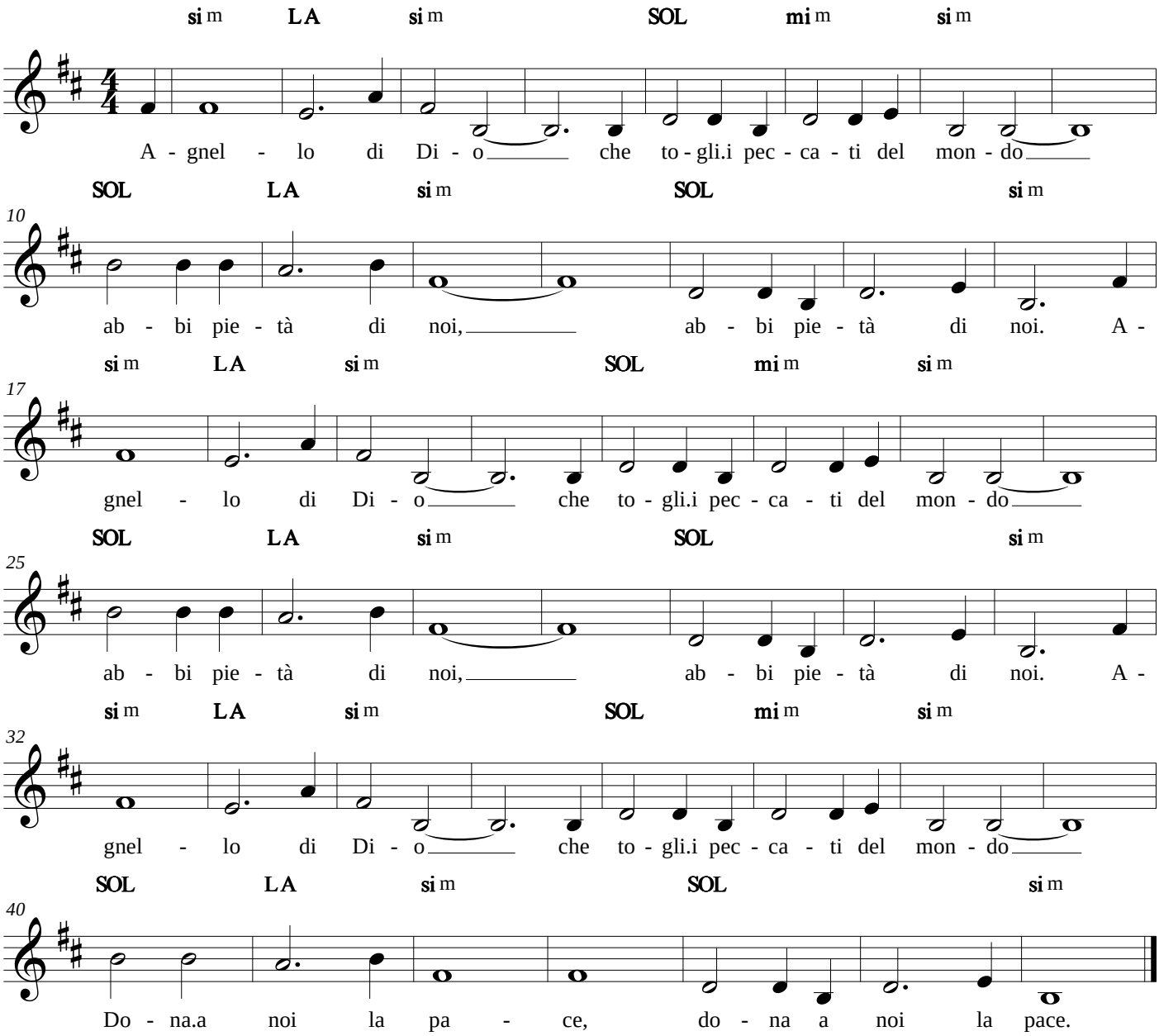

24/05/2015

Agnello di Dio

GEN Rosso

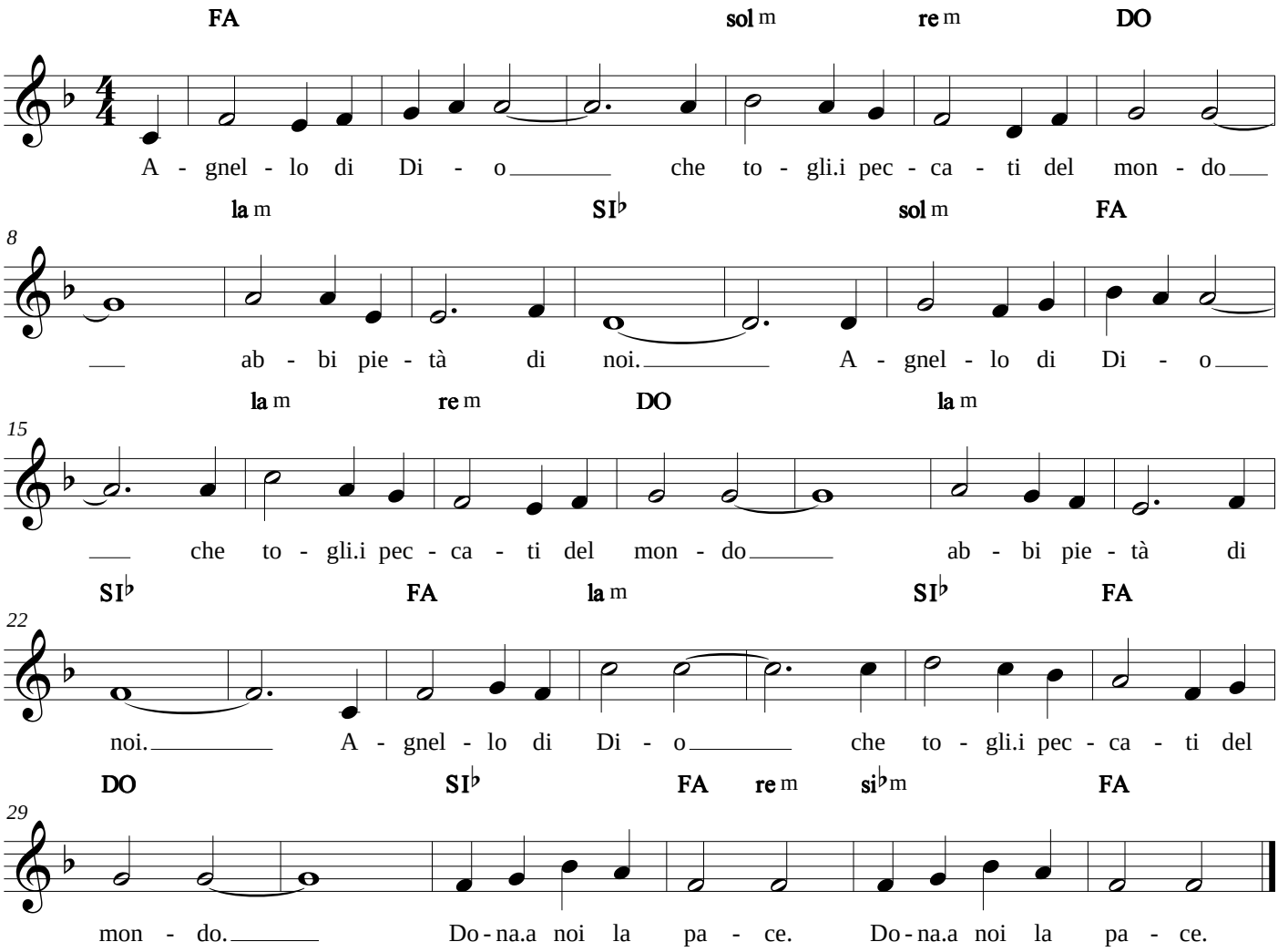

24/05/2015

Agnello di Dio

Rinnovamento dello Spirito

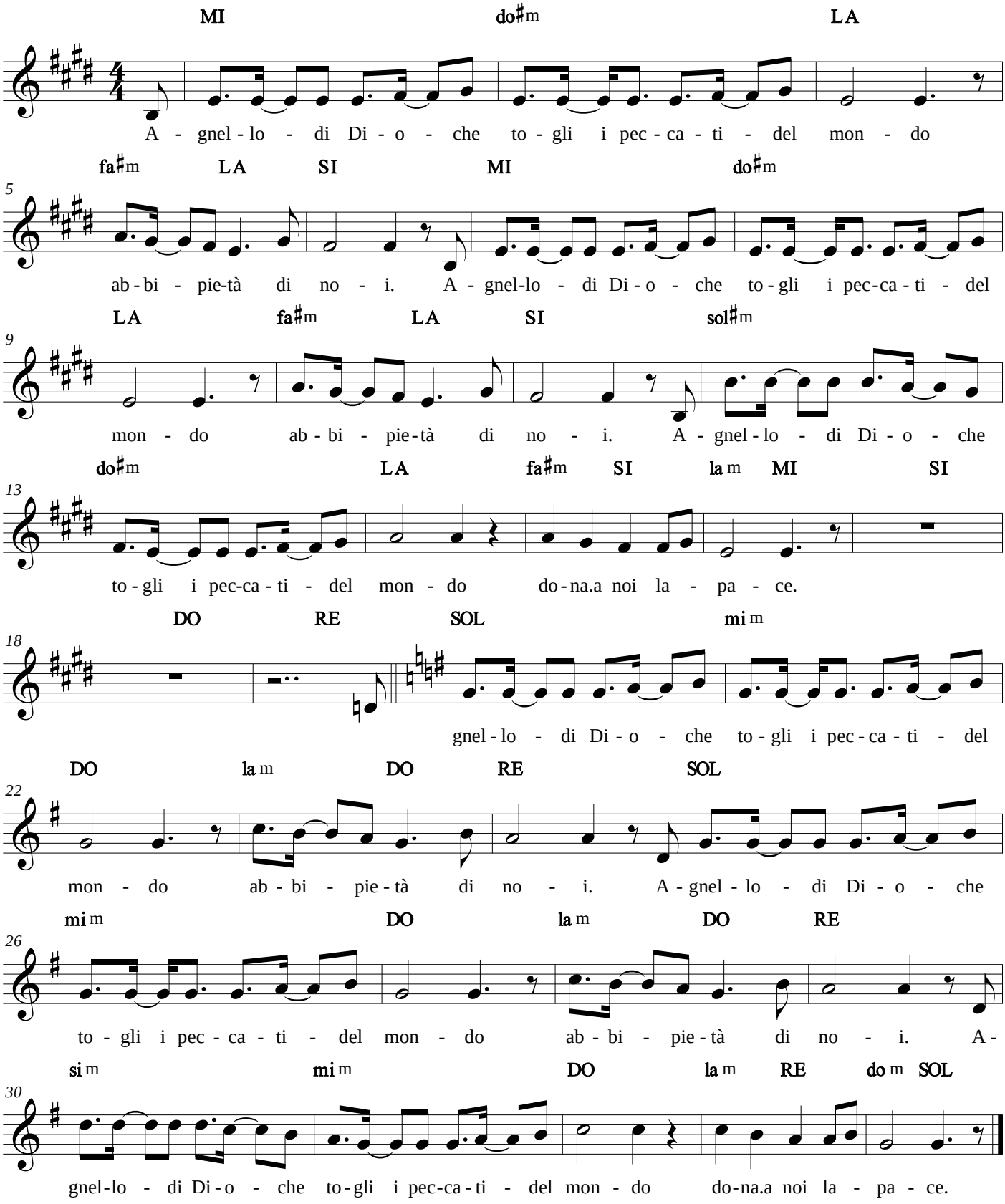

01/10/2015

Agnello di Dio

Tradizionale

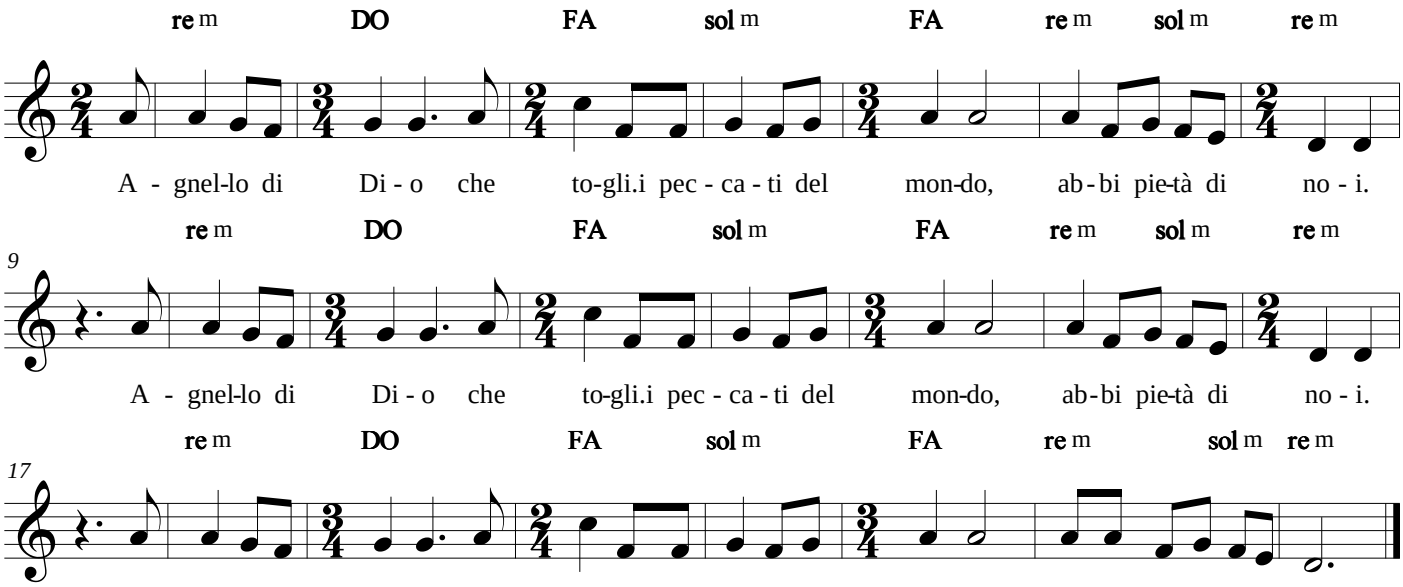

24/05/2015

Albero di vita

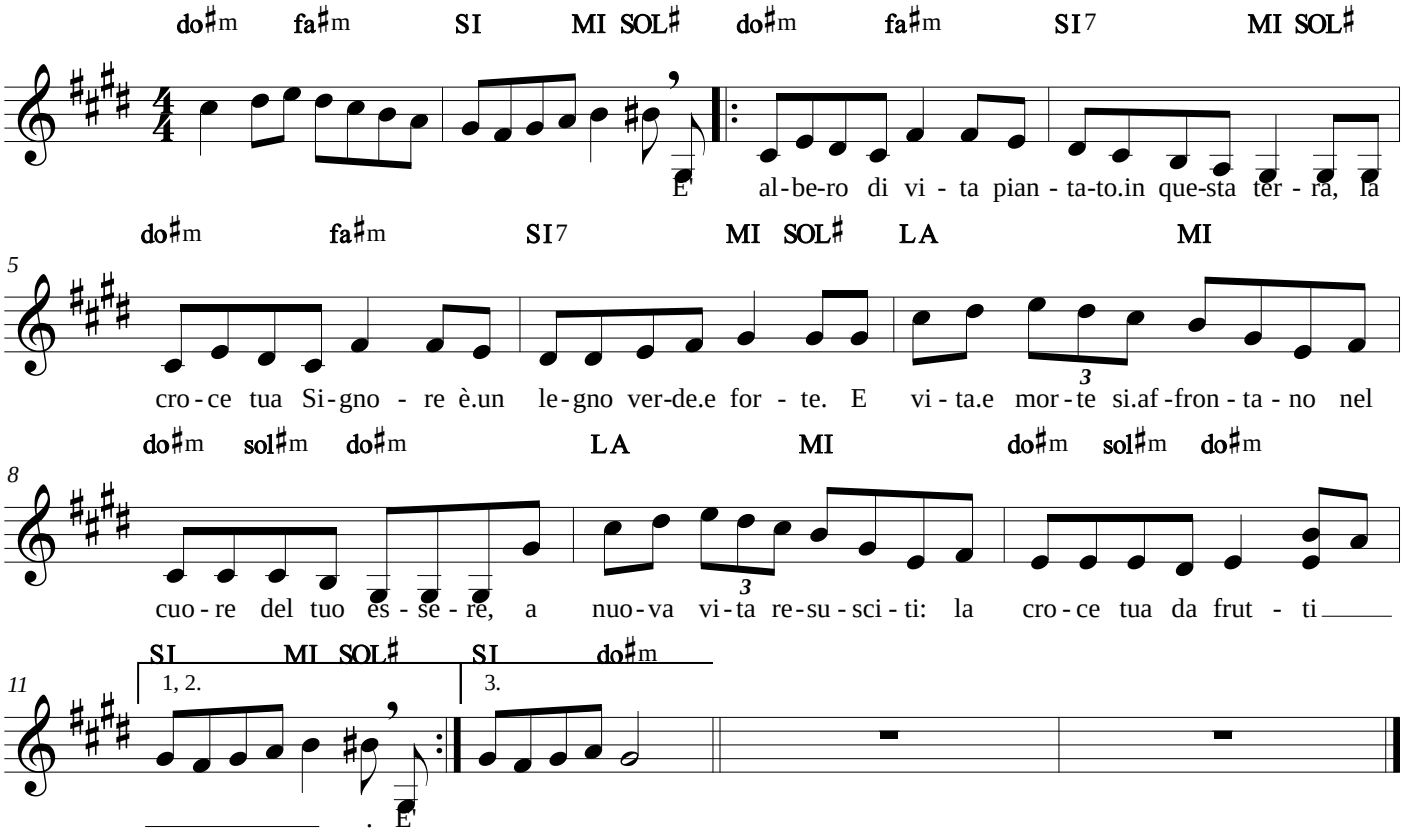

Alla madonna di Czestochowa

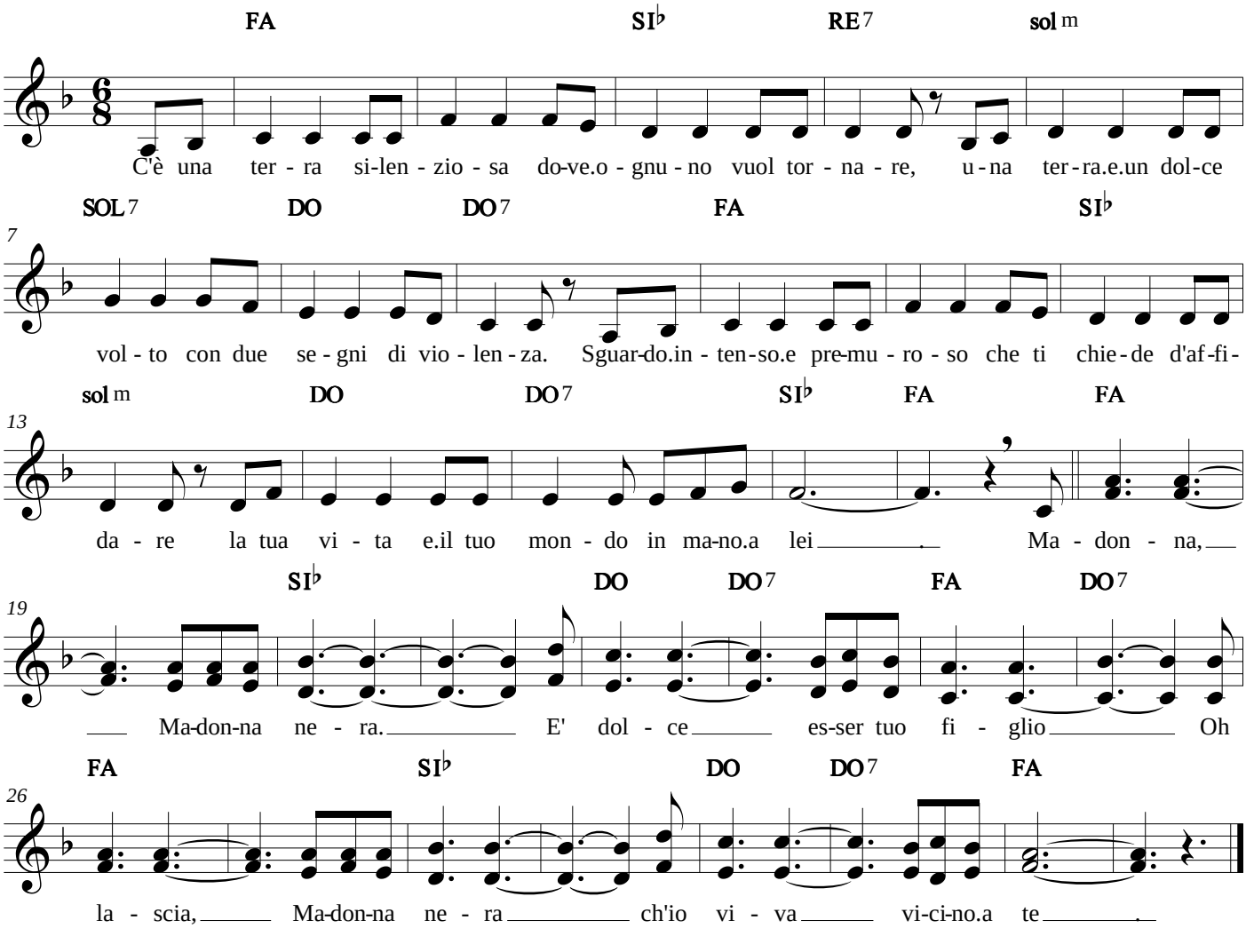

24/05/2015

Alleluia (a Don Bosco)

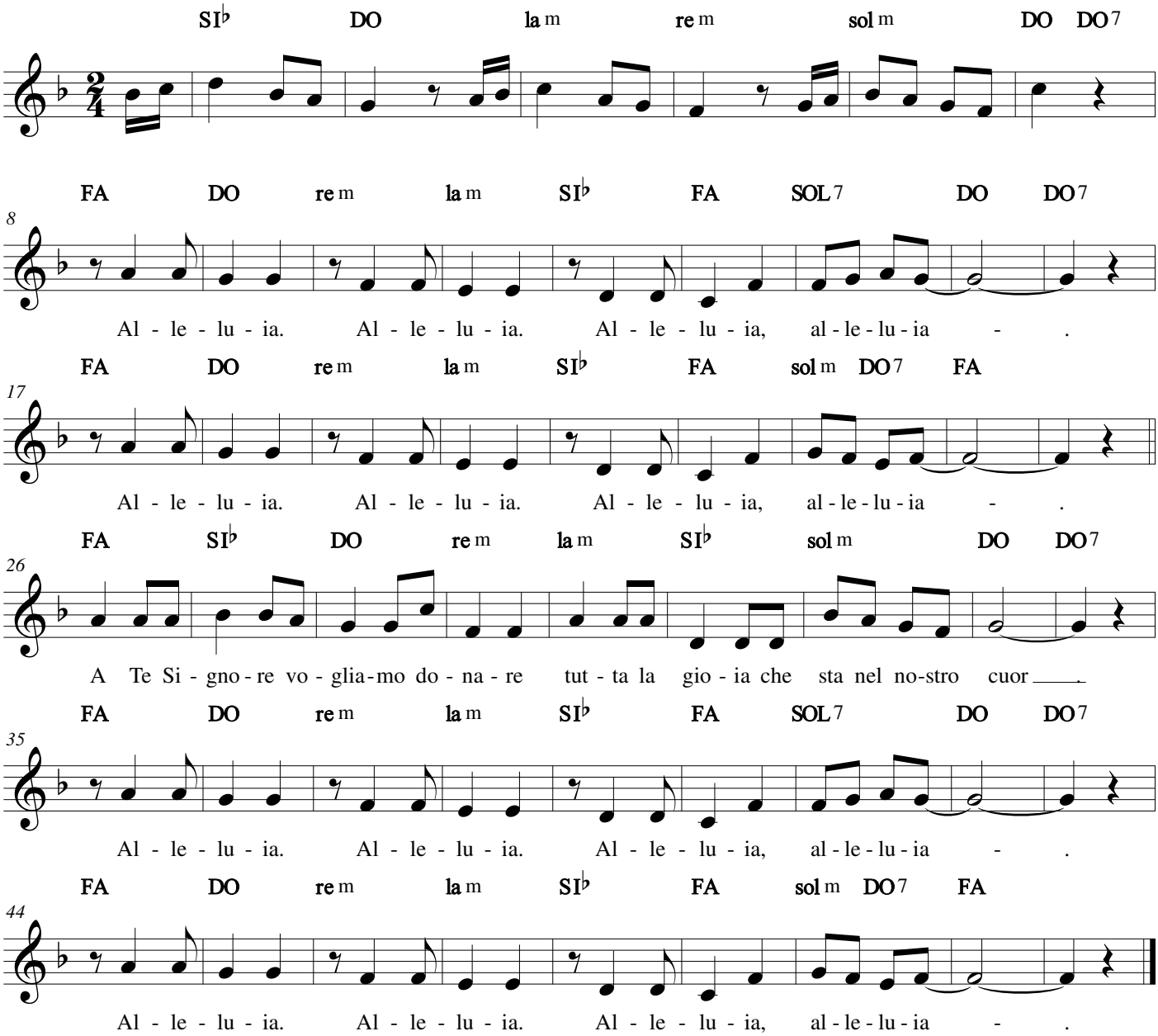

08/04/2020

Alleluia (Acclamiamo a Te)

Francesco Buttazzo

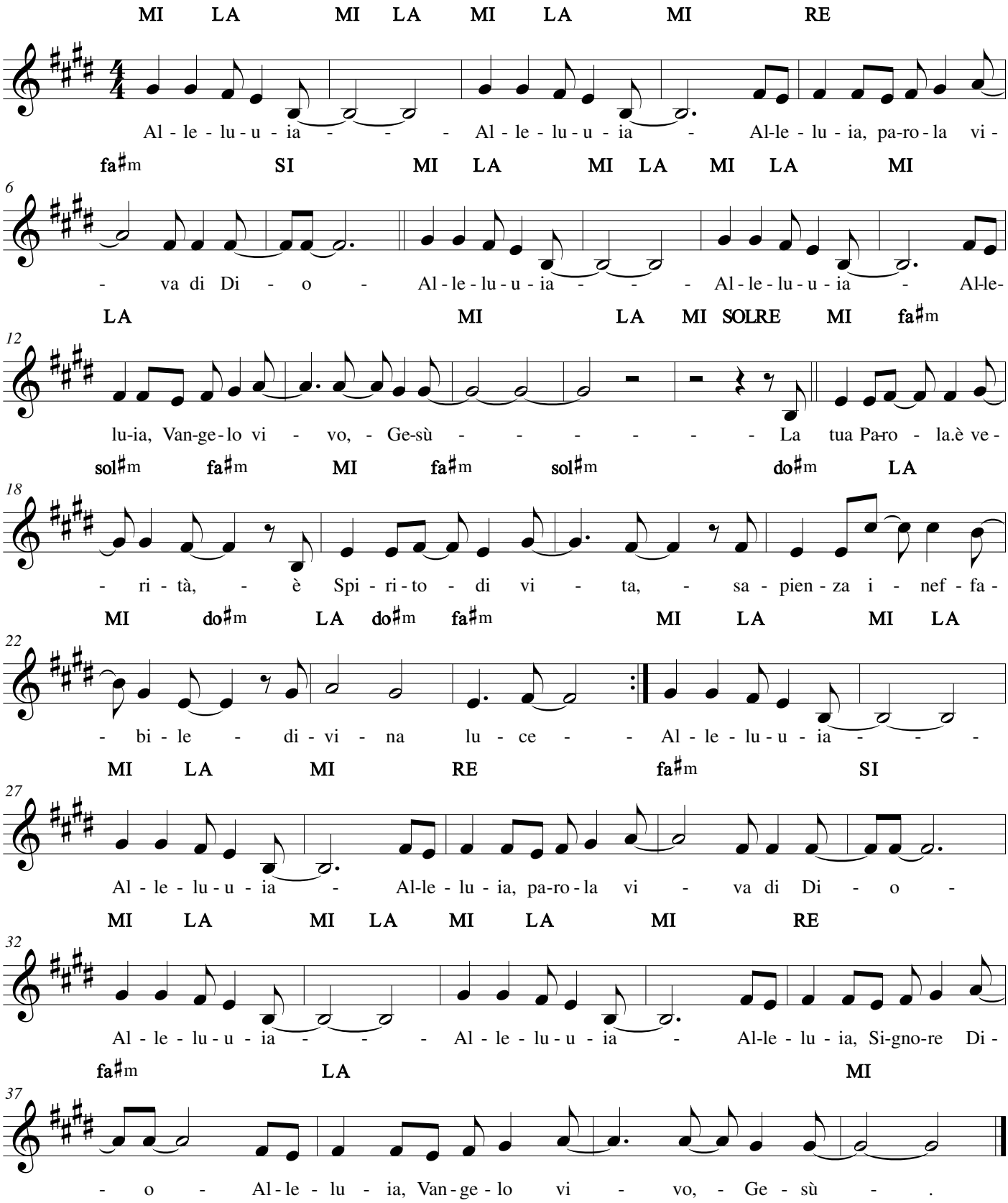

08/04/2020

Alleluia (Cantate al Signore)

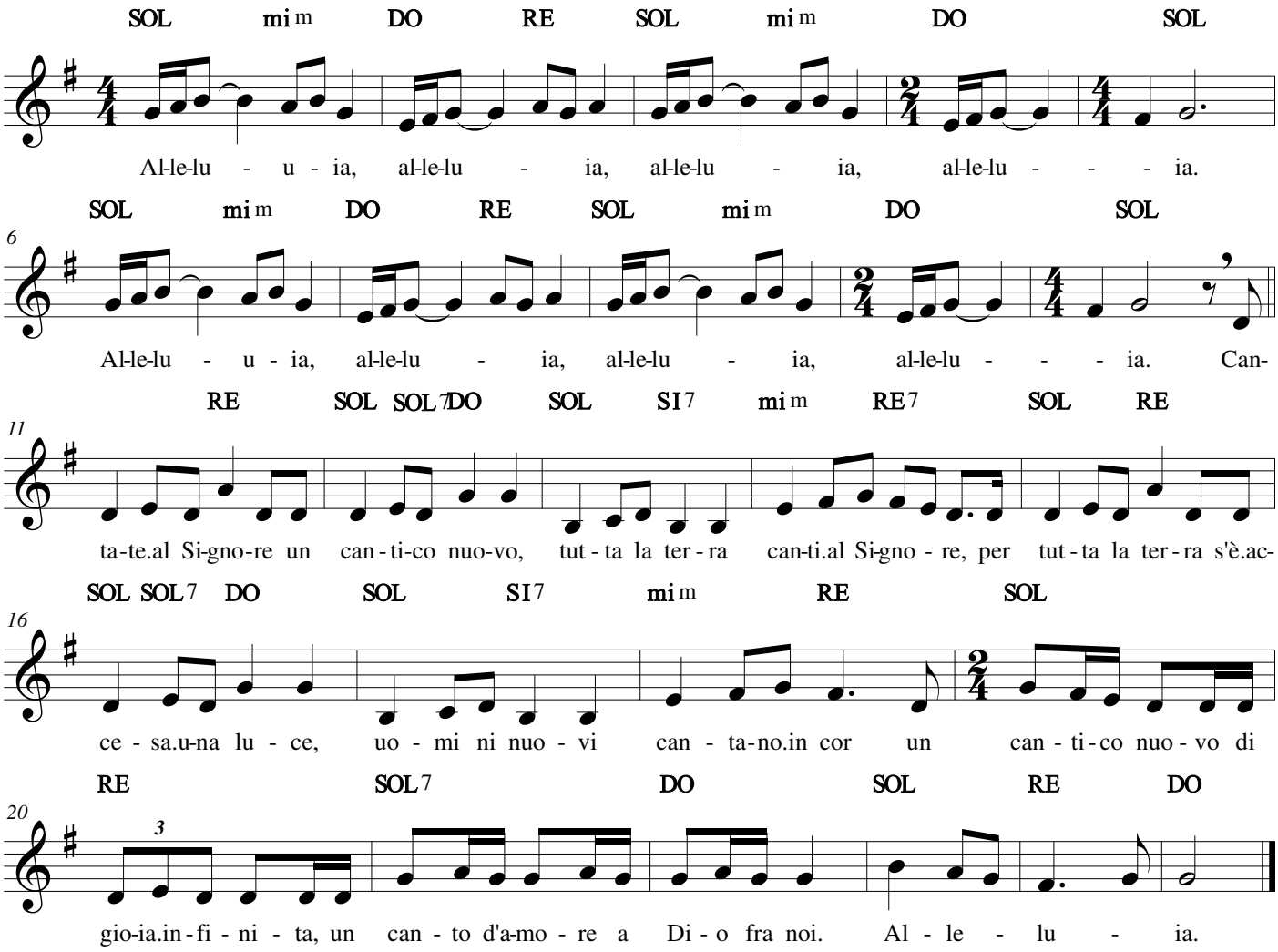

08/04/2020

Alleluia (Dio ha visitato il suo popolo)

Anna Maria Galliano

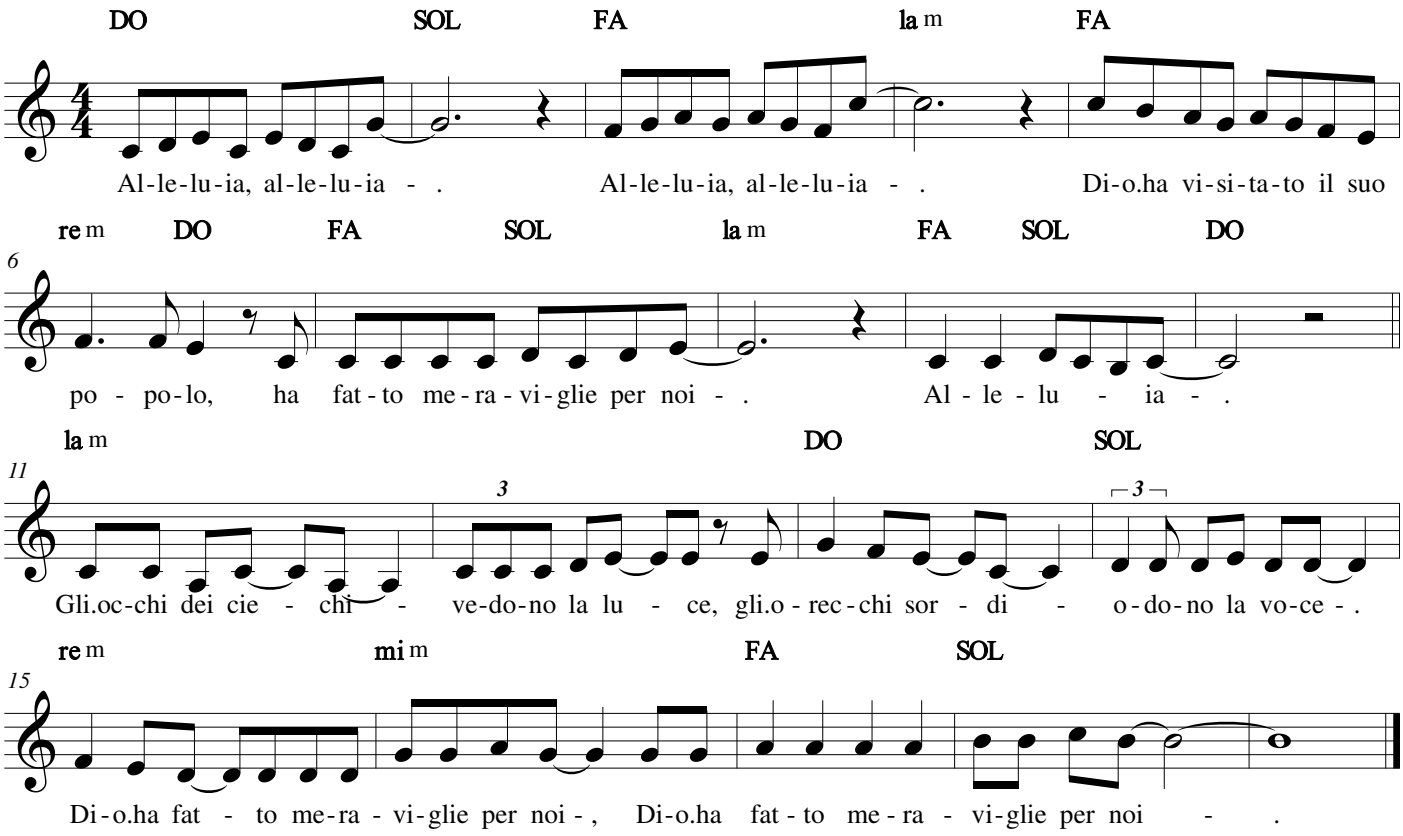

09/04/2020

Alleluia e poi

Giuliana Monti

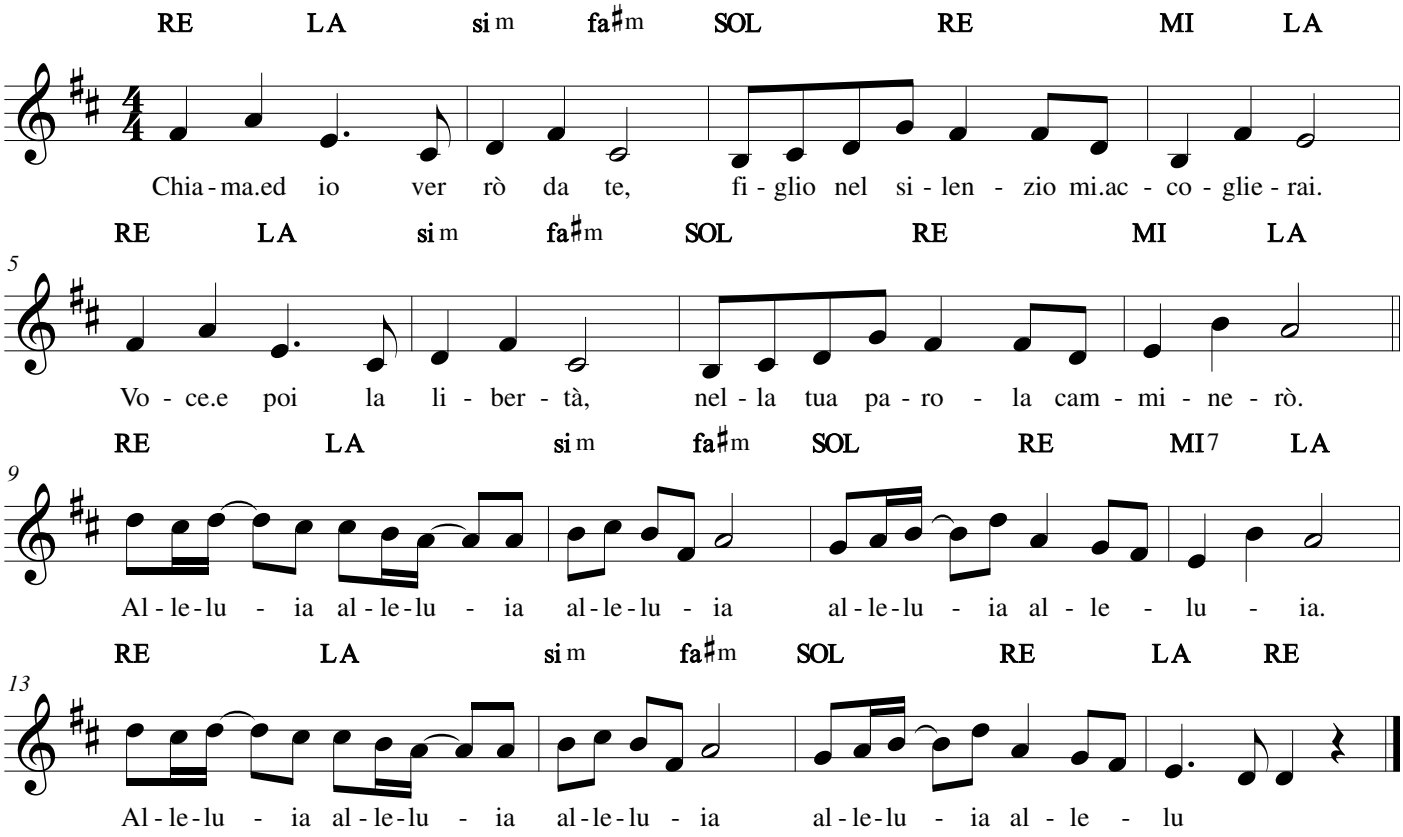

08/04/2020

Alleluia (È risorto)

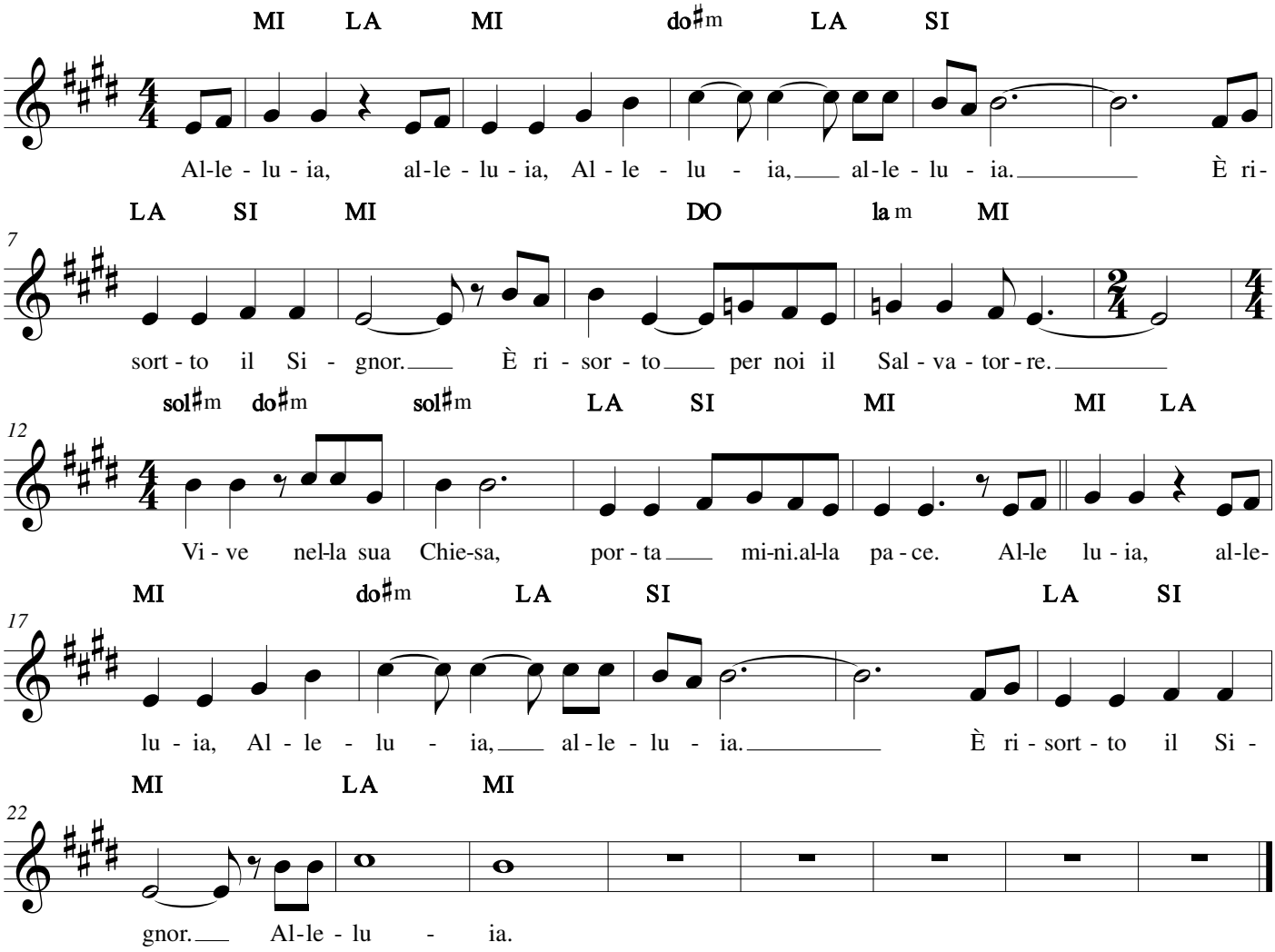

08/04/2020

Alleluia (Ed oggi ancora)

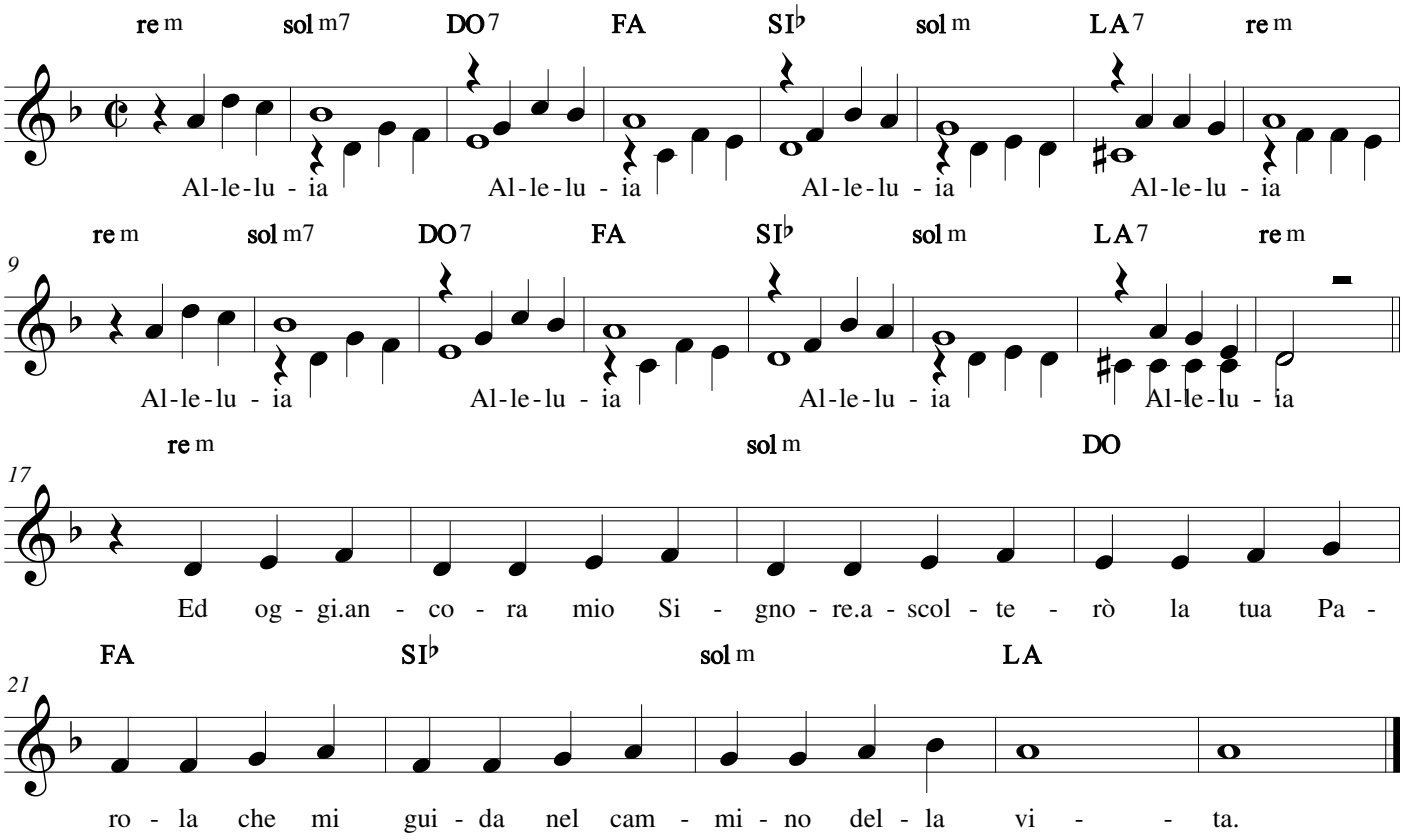

08/04/2020

Alleluia (GEN)

GEN

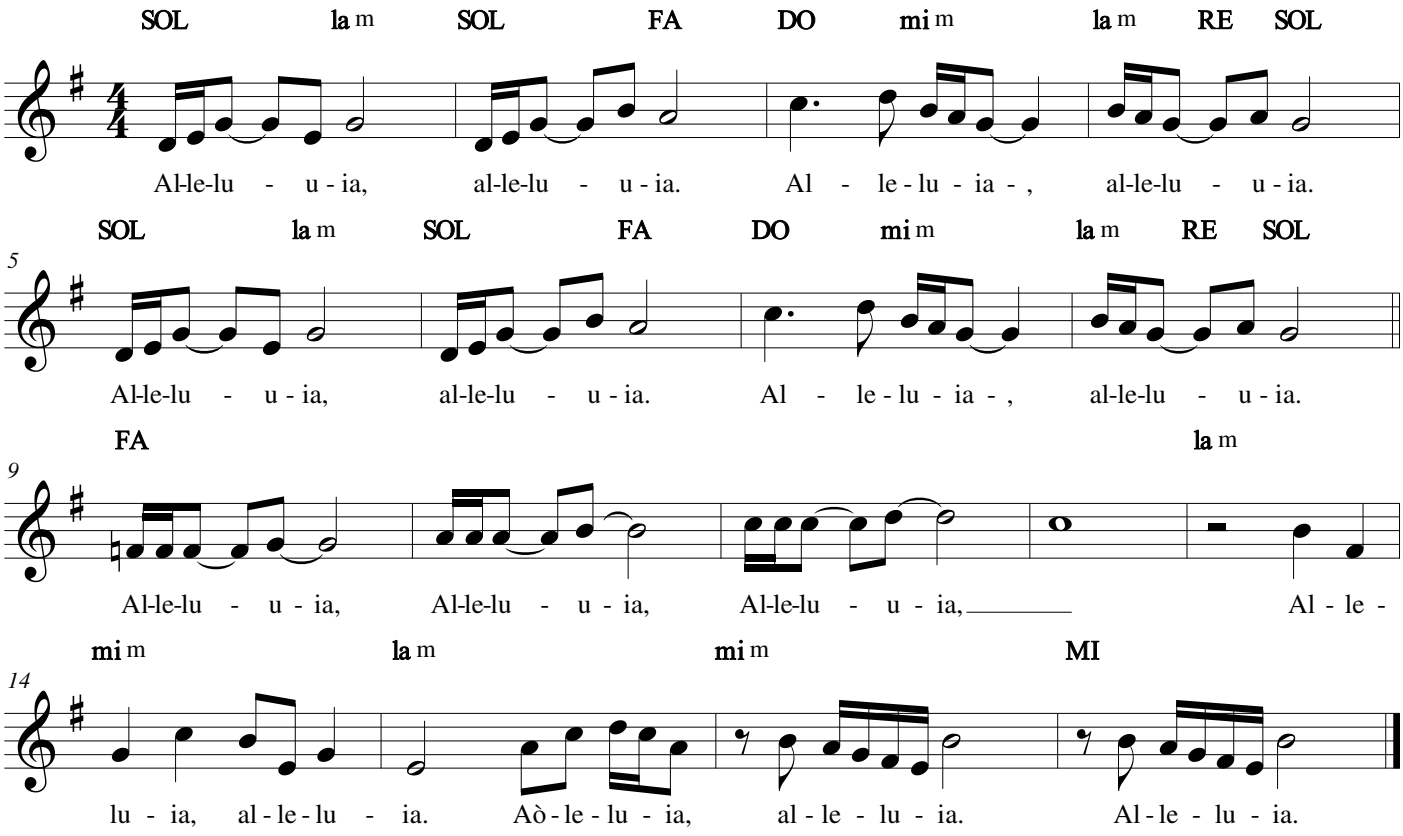

08/04/2020

Alleluia (Irlandese)

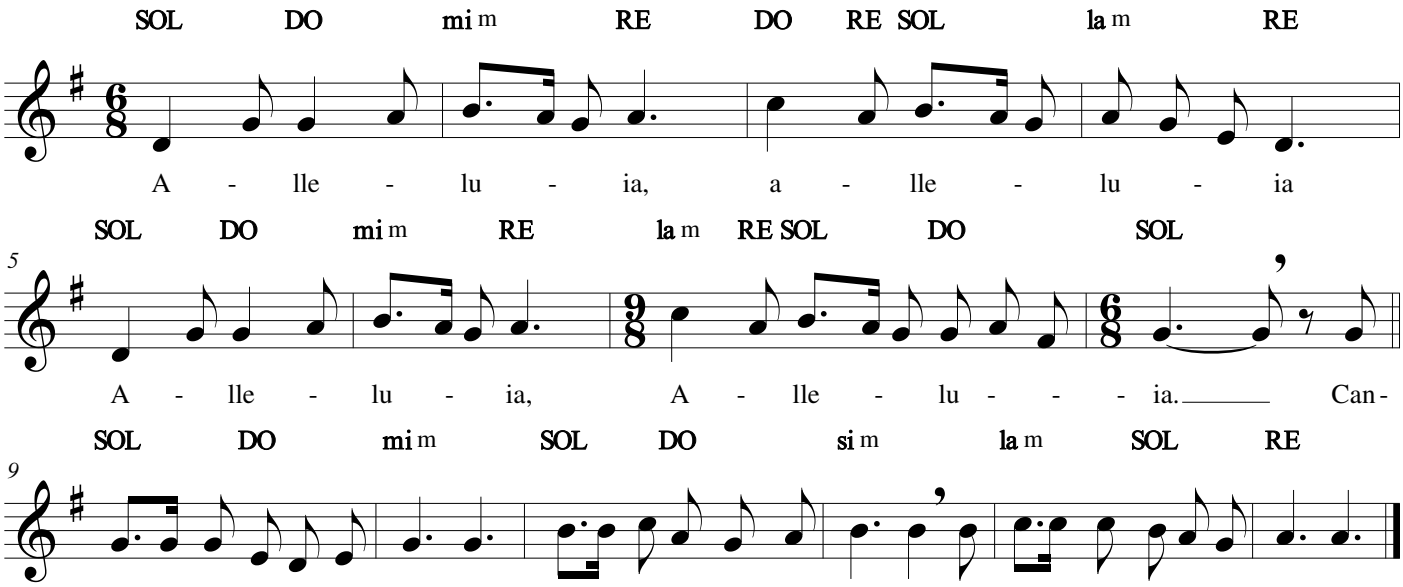

08/04/2020

Alleluia (La nostra festa)

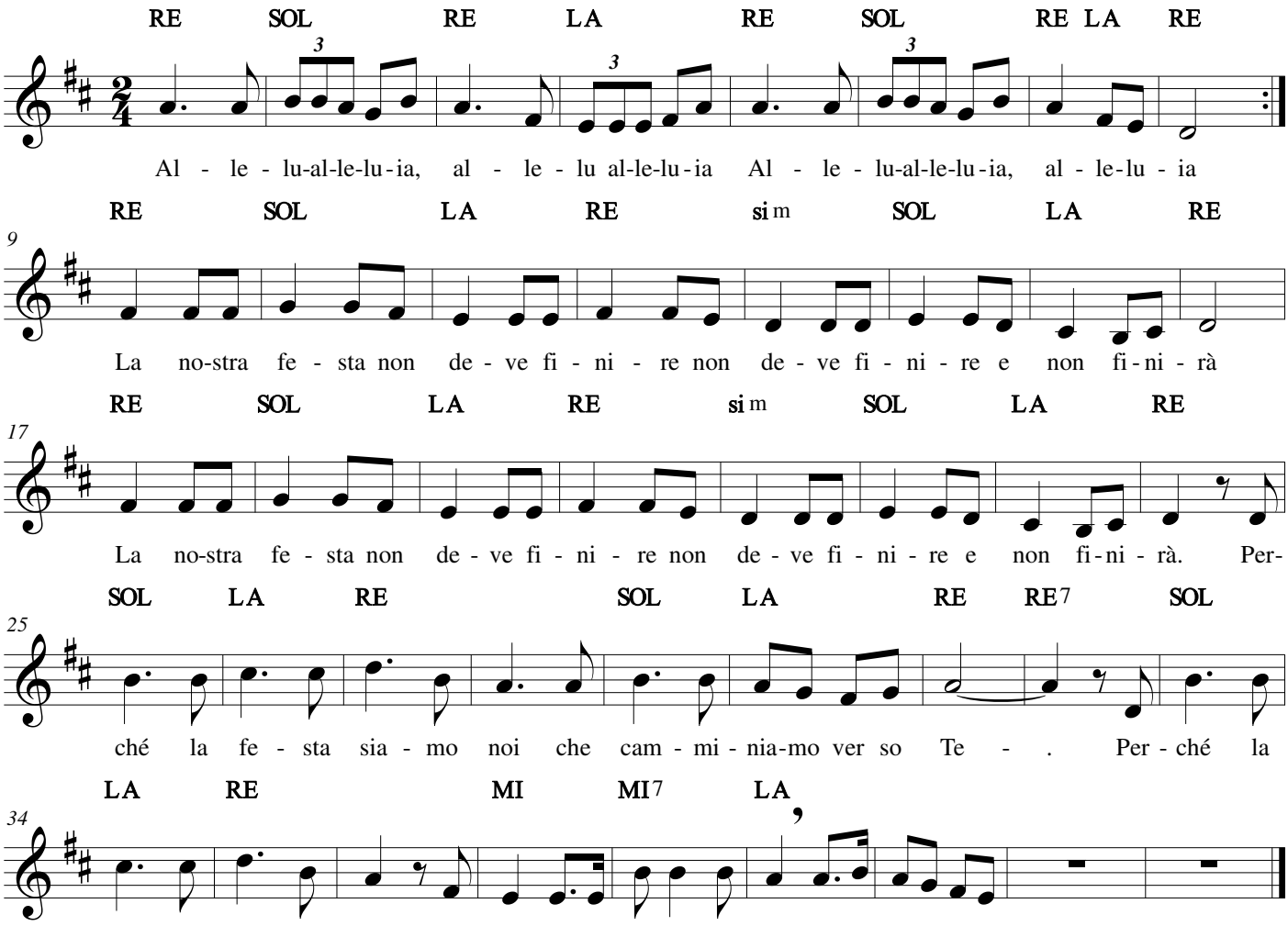

08/04/2020

Alleluia, lodate il Signore

Marco Frisina

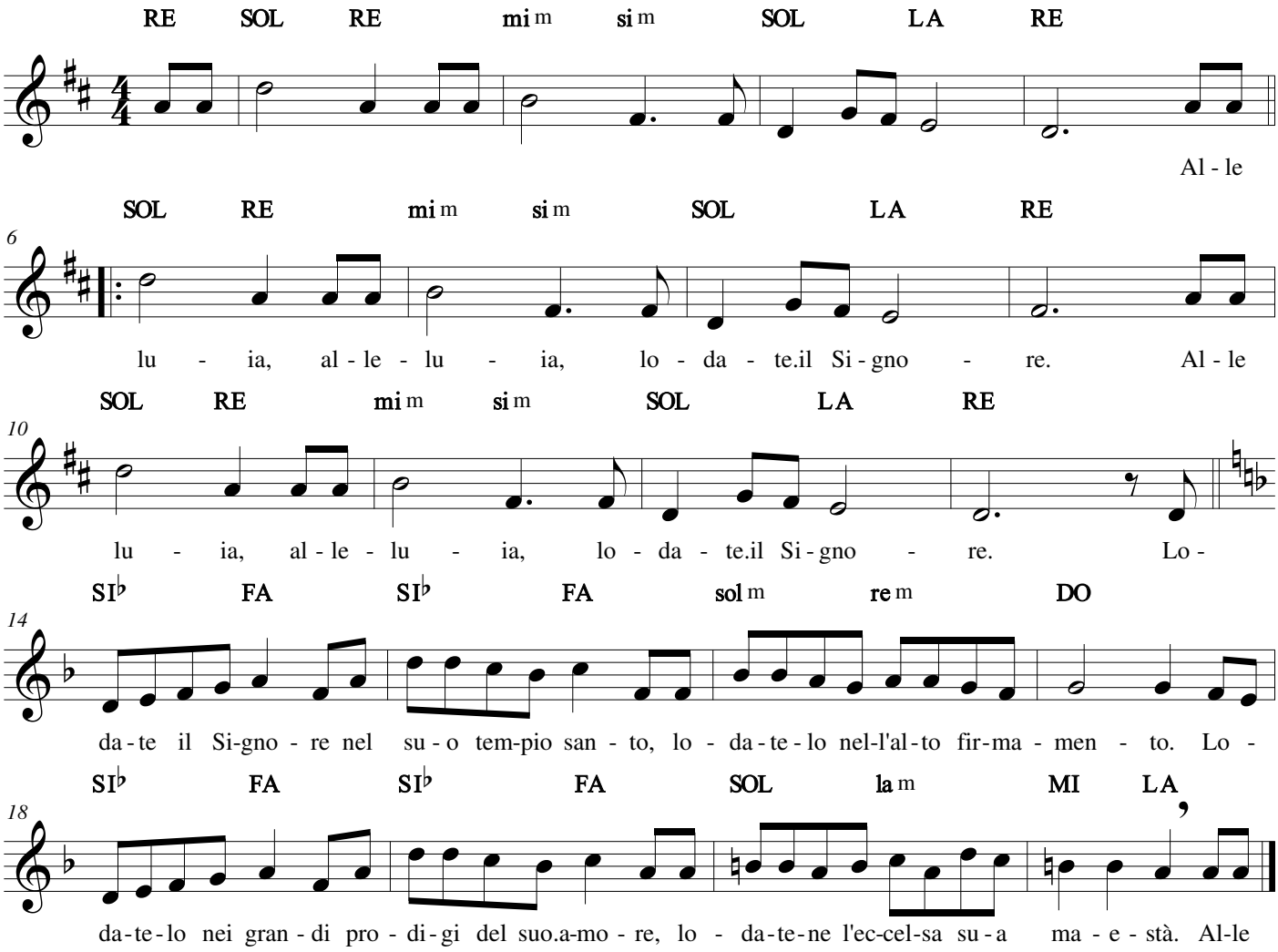

08/04/2020

Alleluia (Lode cosmica)

S. Puri

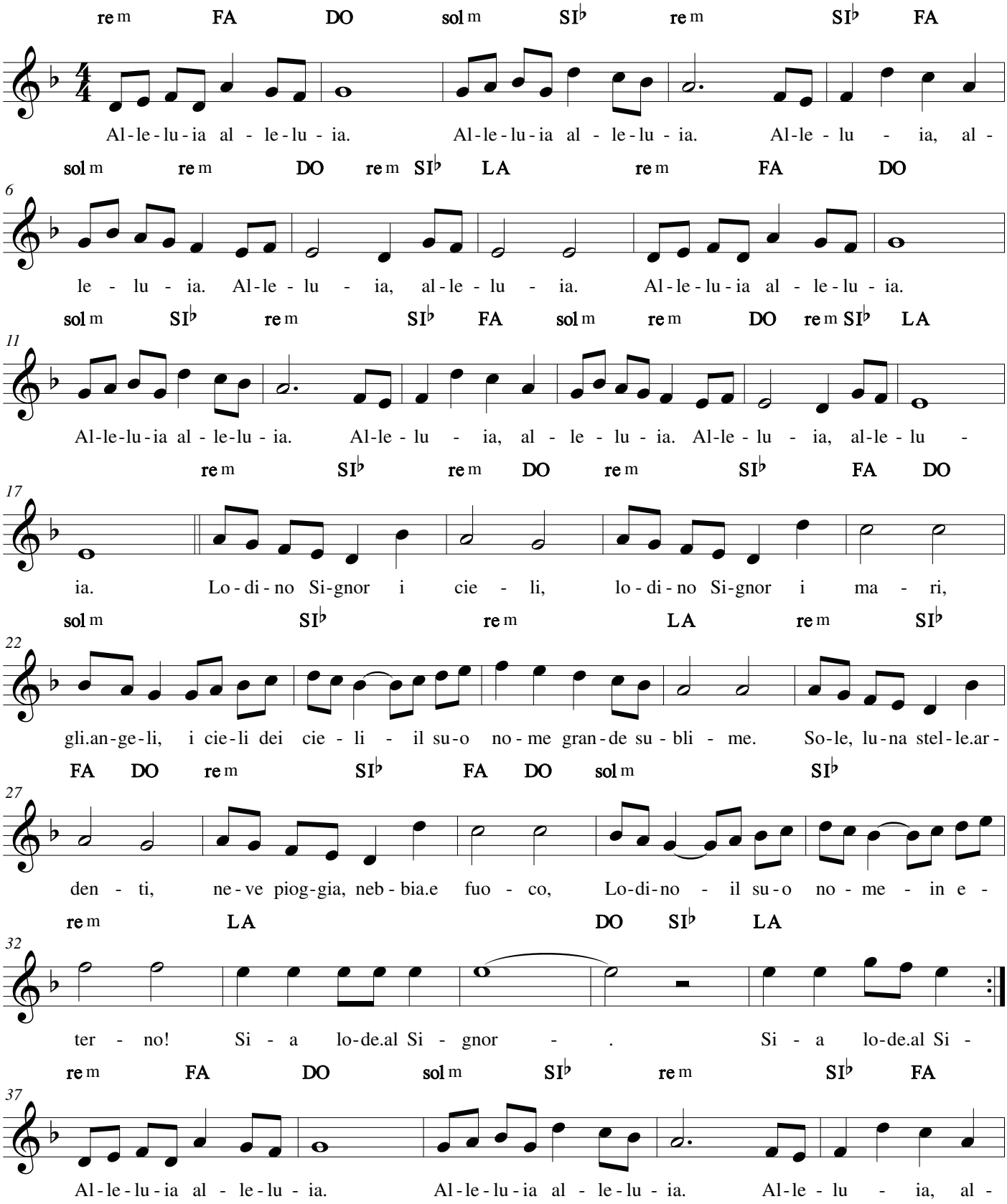

08/04/2020

Alleluia (lode cosmica)

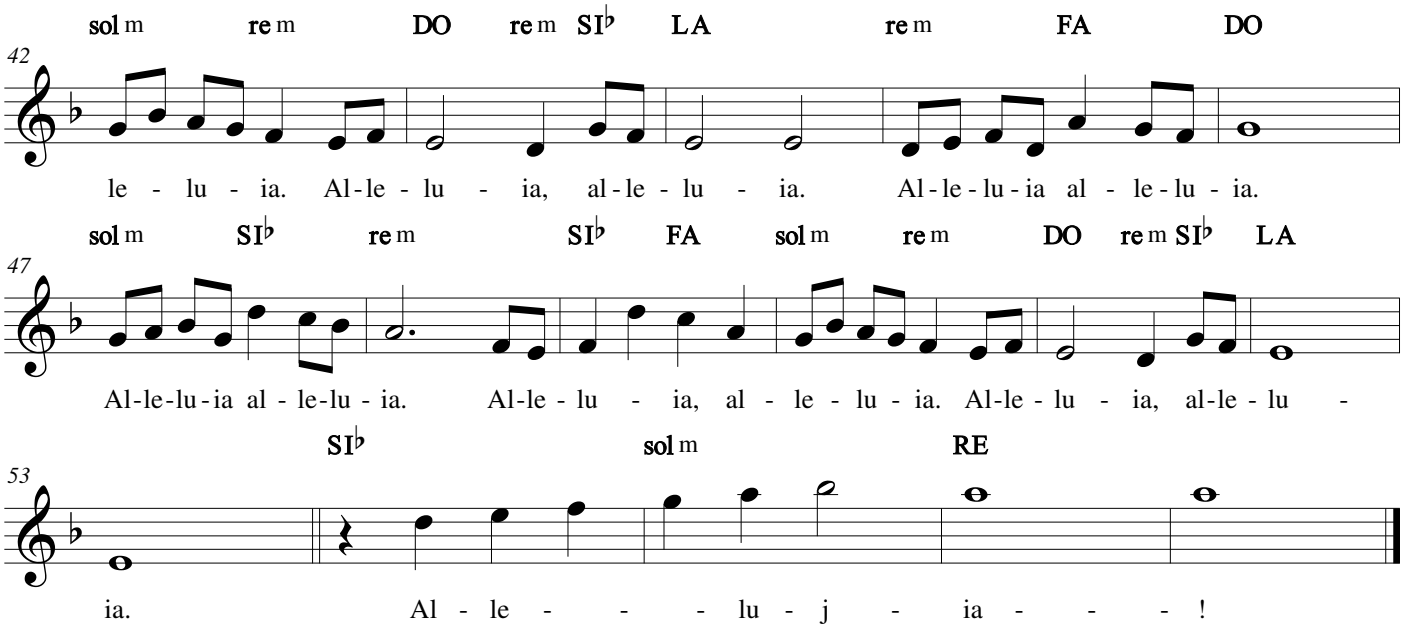

Alleluia (Passeranno i cieli)

Costa - Varnavà

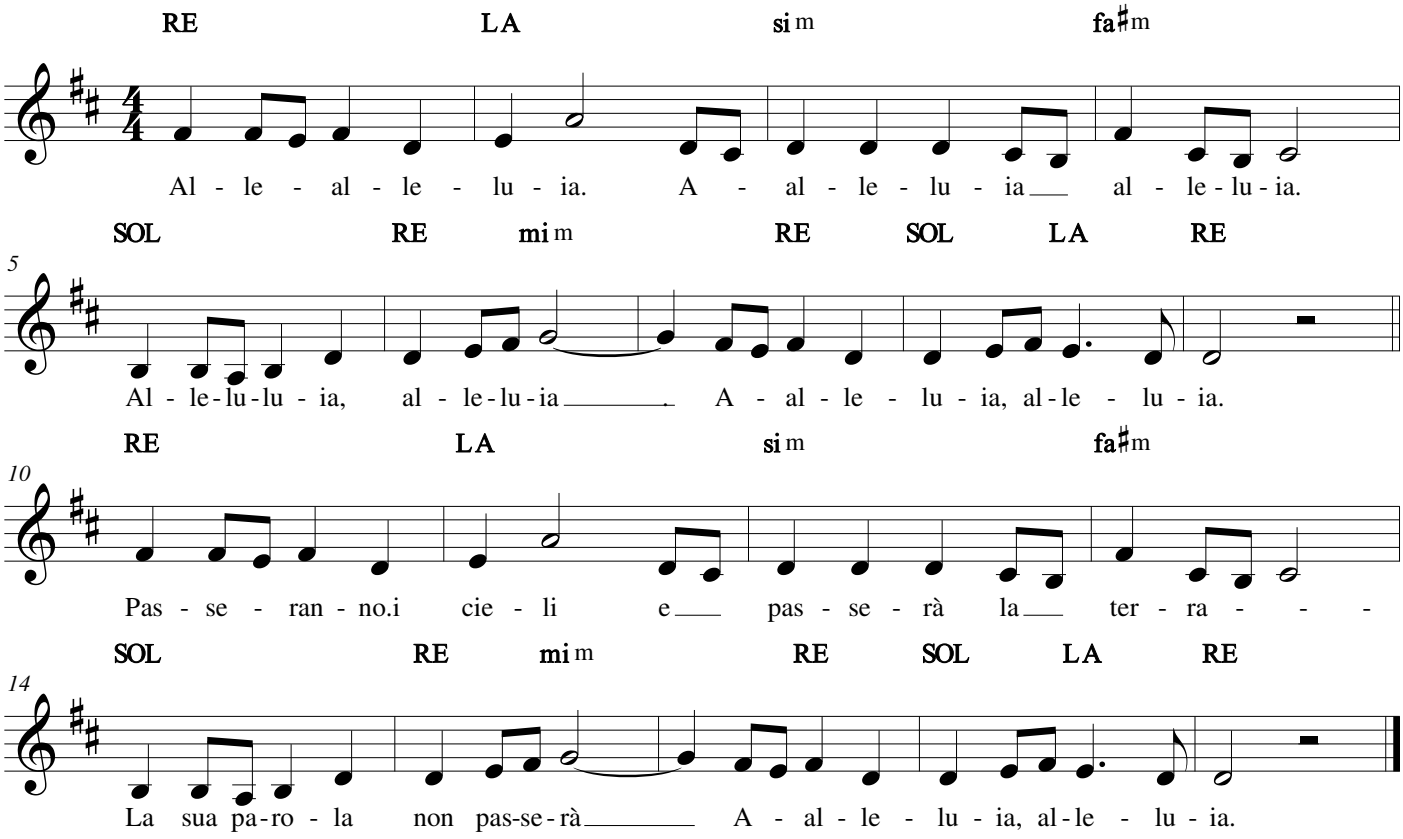

Alleluia (Salmo alleluiatico)

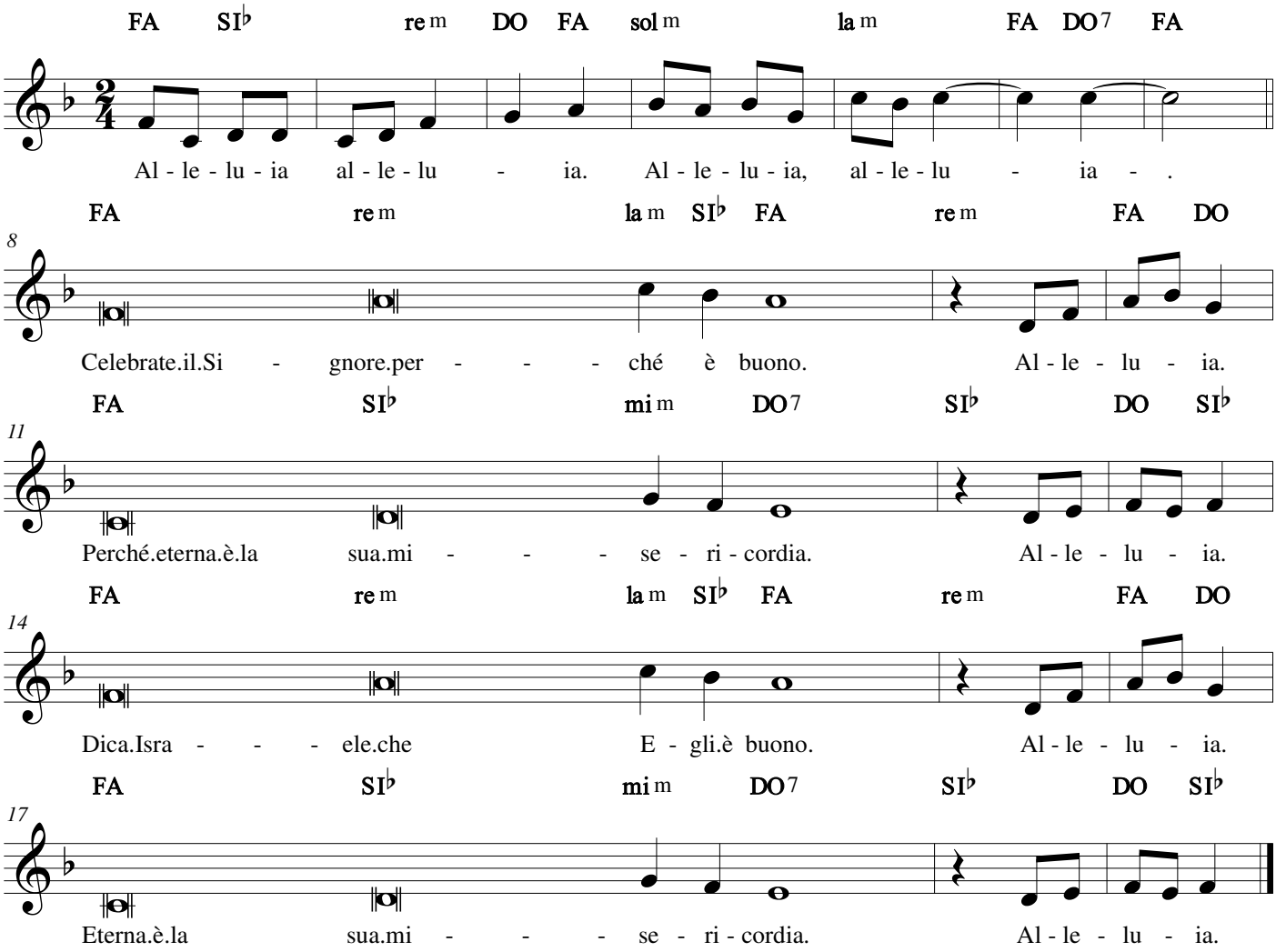

08/04/2020

Alleluia (Signore sei venuto)

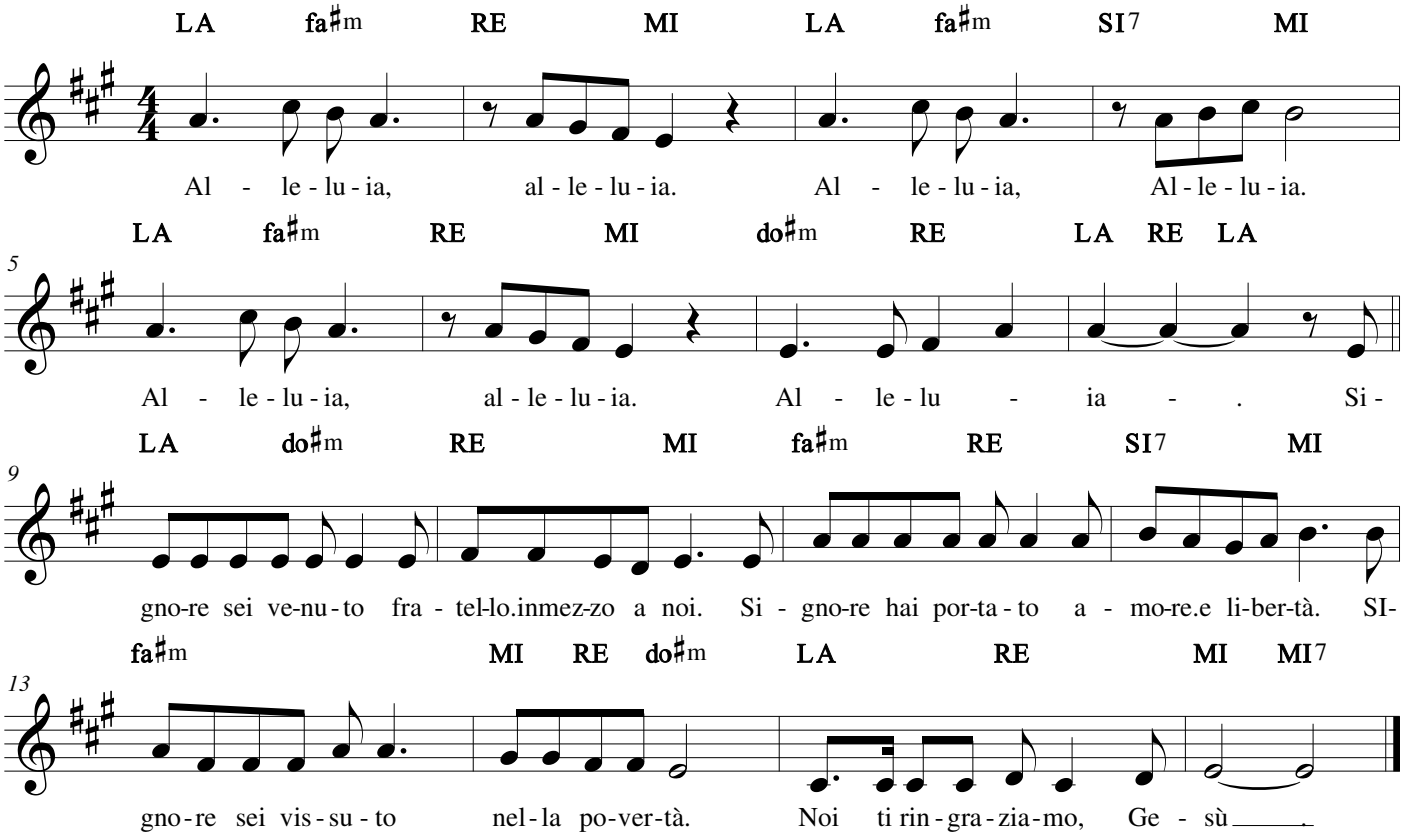

08/04/2020

Alleluia (Taizé)

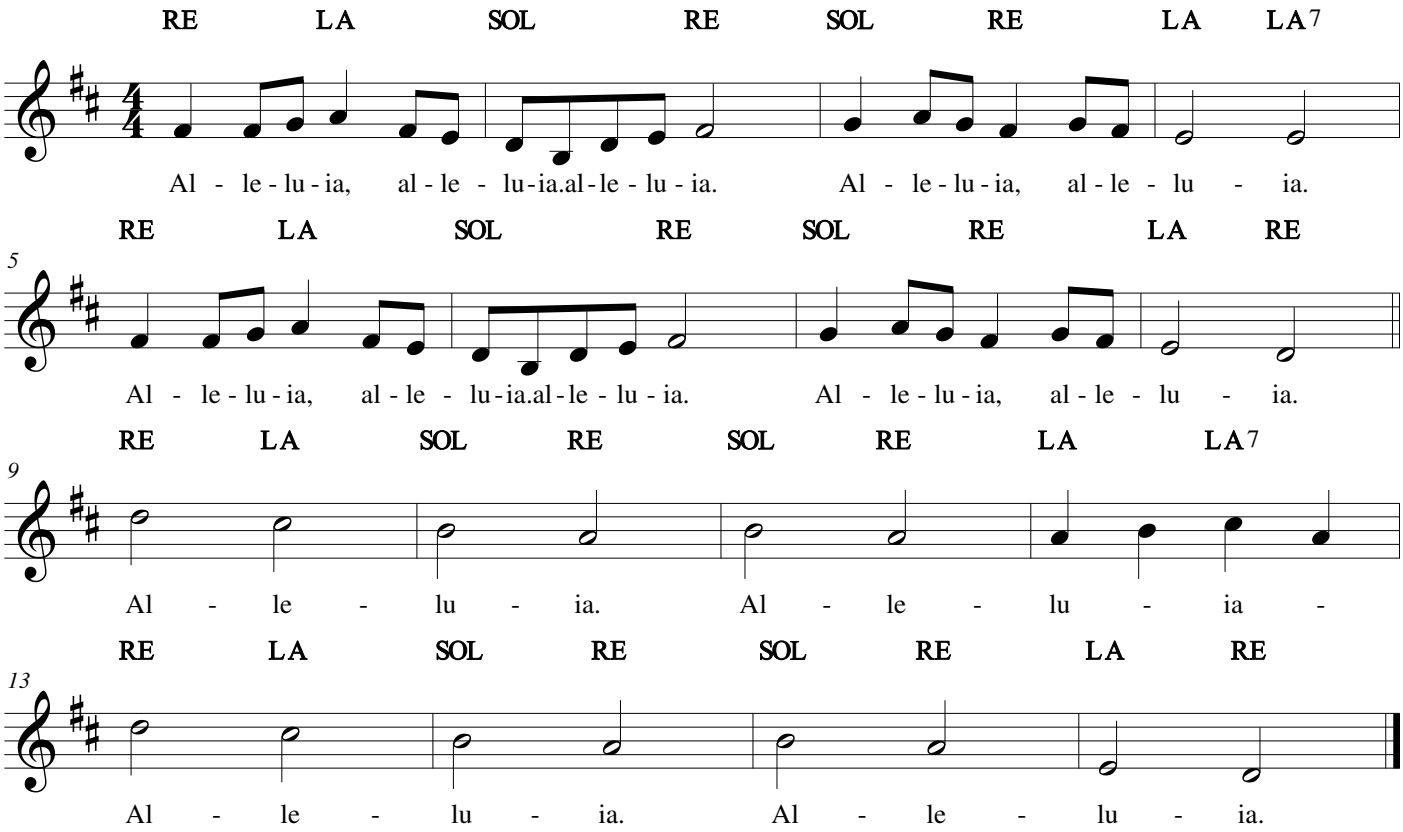

08/04/2020

Altissimo

Don Paolo Spoladore

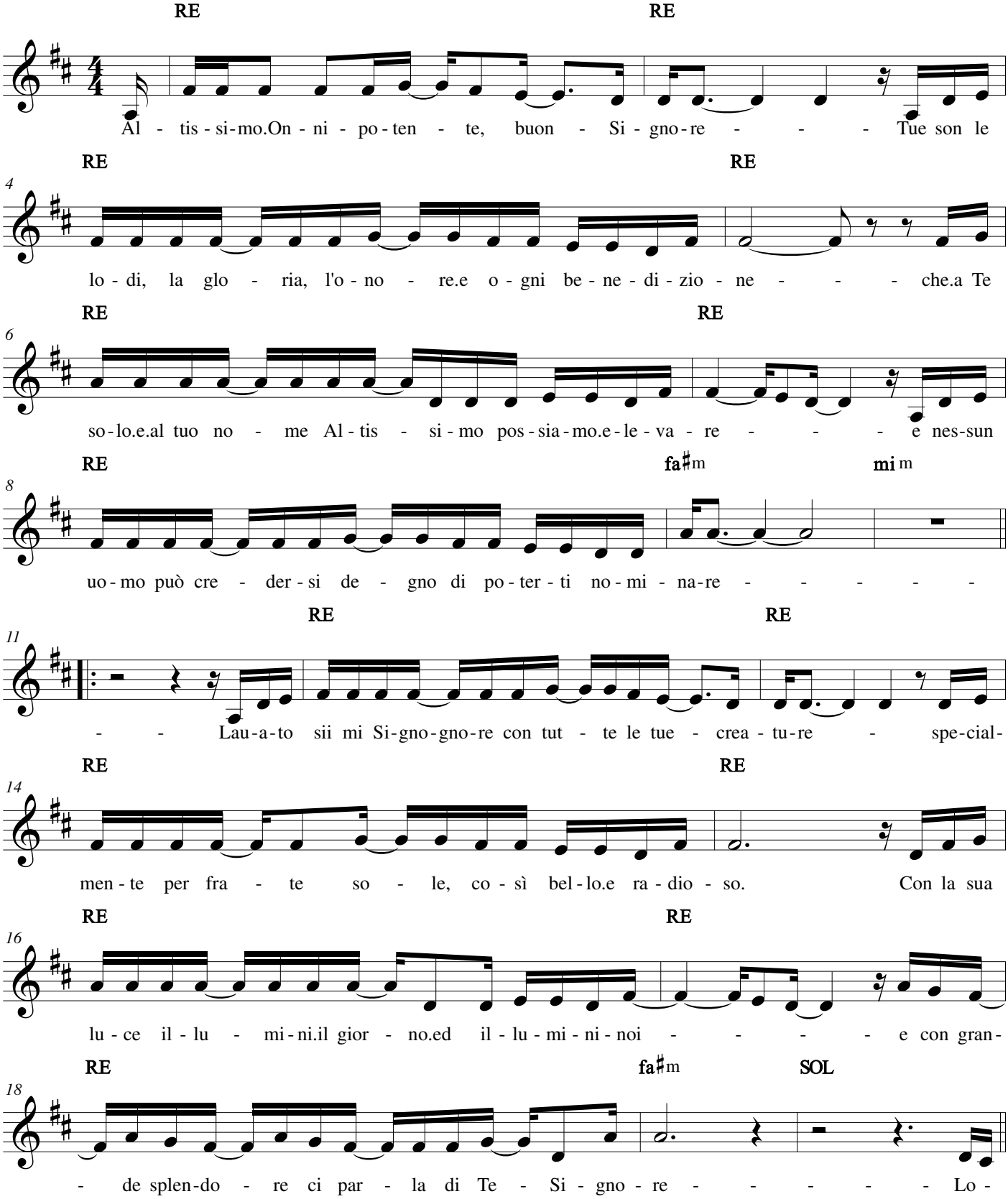

06/04/2020

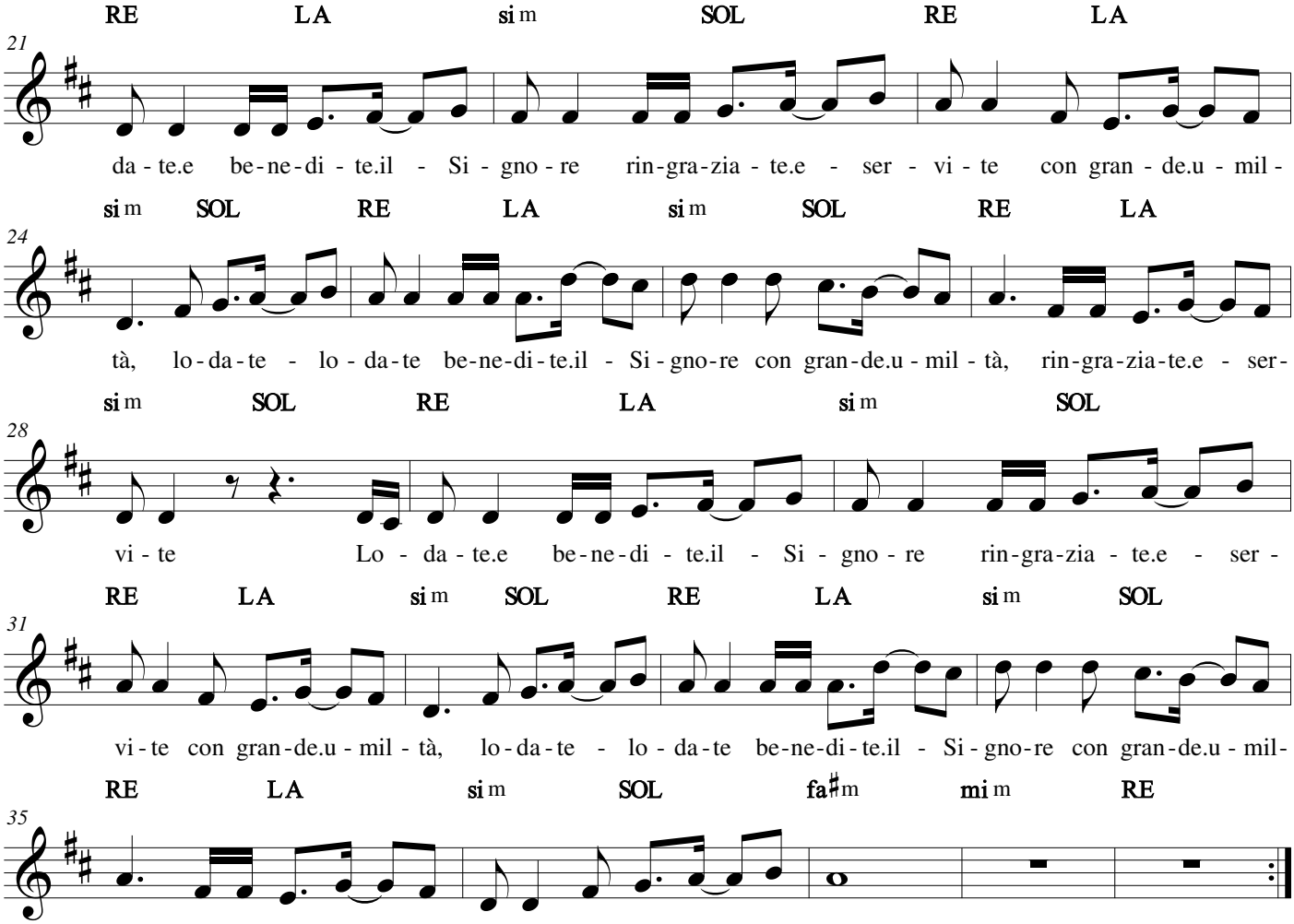
RE LA si m SOL RE LA
21
da - te.e be-ne-di - te.il - Si - gno - re rin-gra-zia - te.e - ser - vi - te con gran - de.u - mil -
si m SOL RE LA si m SOL RE LA
24
tà, lo-da-te - lo - da-te be-ne-di-te.il - Si - gno-re con gran-de.u - mil - tà, rin-gra-zia-te.e - ser-
si m SOL RE LA si m SOL
28
vi - te Lo - da - te.e be-ne-di - te.il - Si - gno - re rin-gra-zia - te.e - ser -
RE LA si m SOL RE LA si m SOL
31
vi - te con gran-de.u - mil - tà, lo-da-te - lo - da-te be-ne-di-te.il - Si - gno-re con gran-de.u - mil-
RE LA si m SOL fa♯m mi m RE
35
tà, rin-gra-zia - te.e - ser - vi - te con gran - de.u - mil - tà.

Alto e glorioso Dio

Marco Frisina

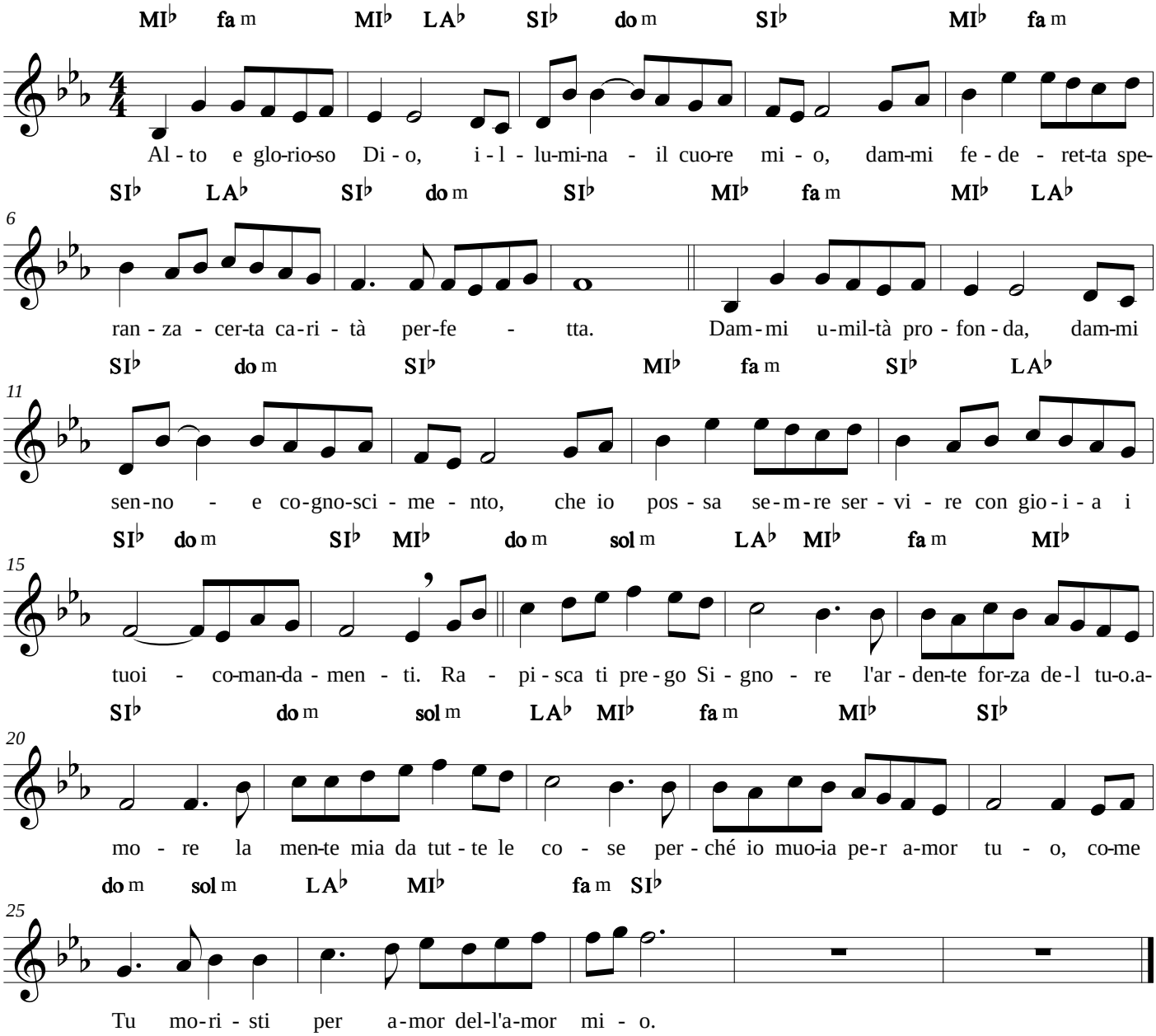

24/05/2015

Amatevi fratelli

.

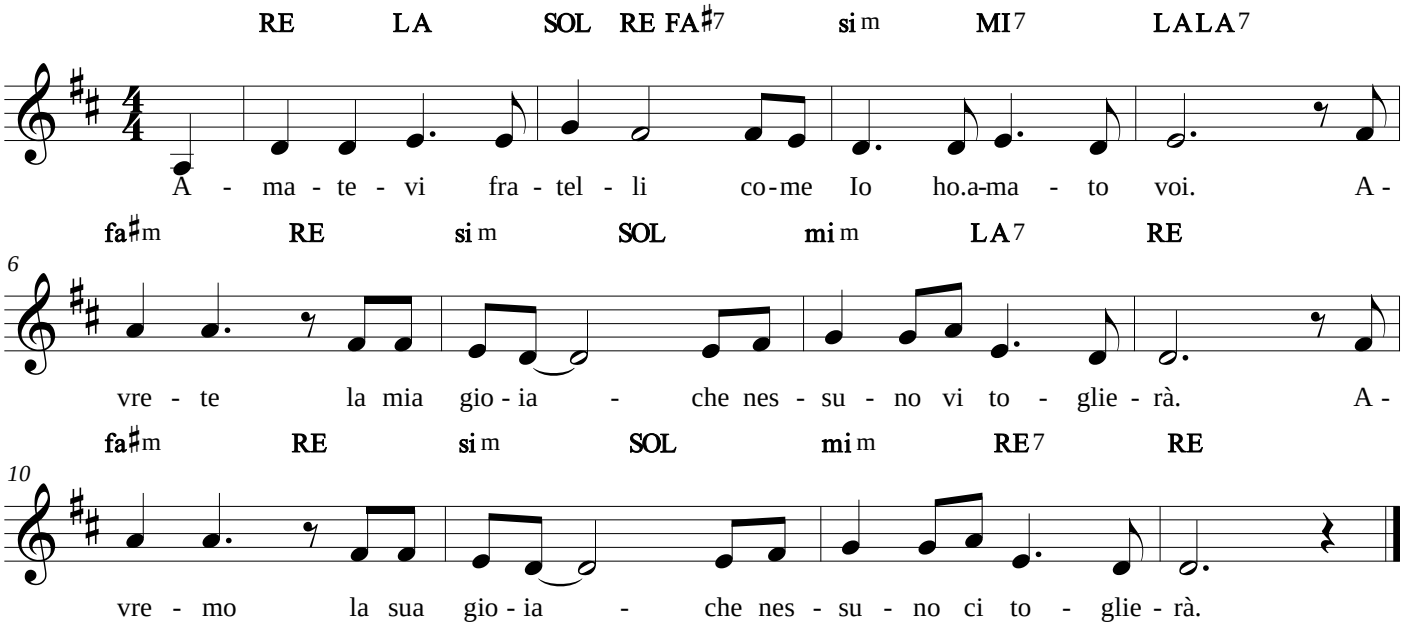

05/06/2016

Andate in mezzo a loro

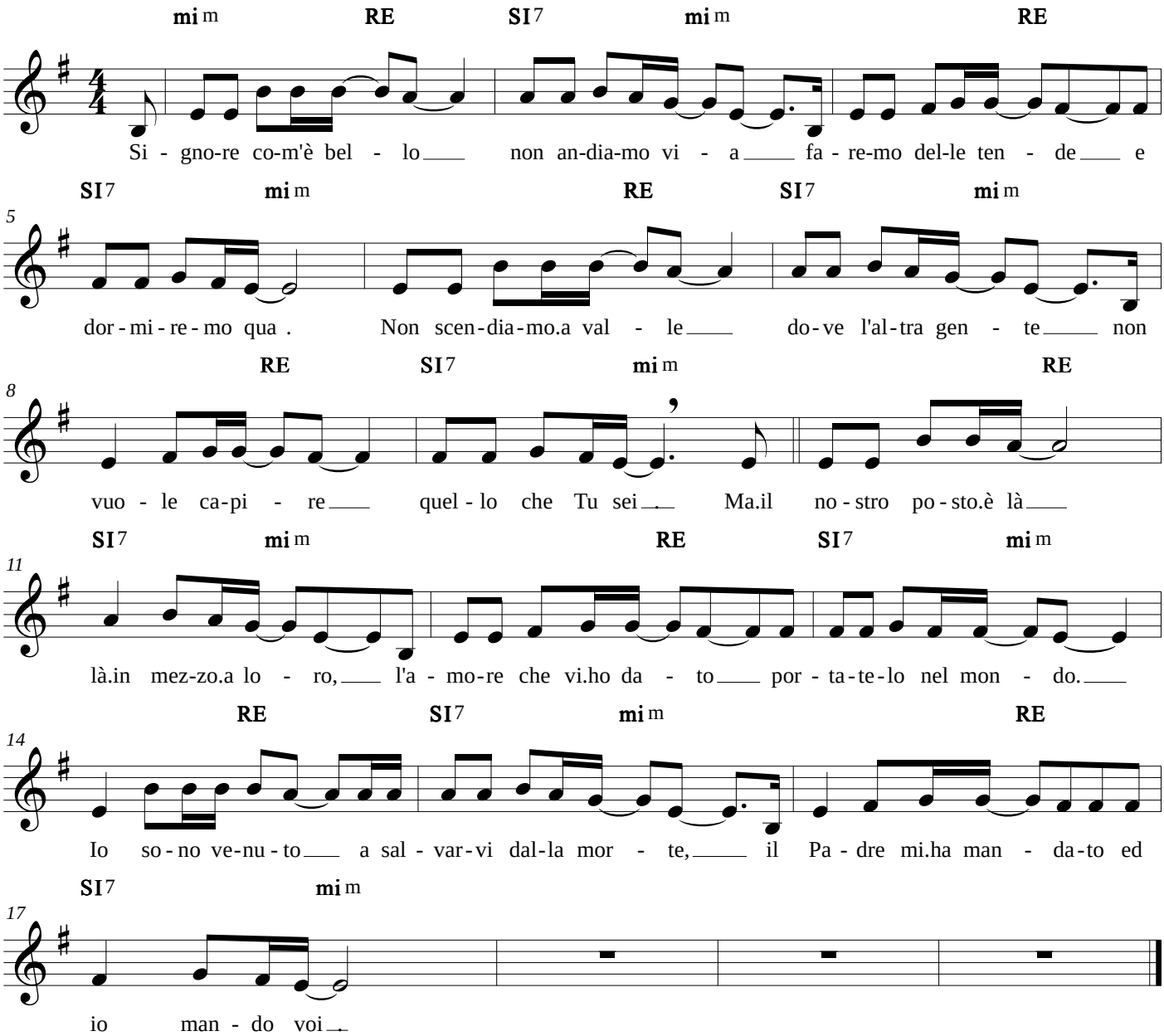

24/05/2015

Andate per le strade

GEN rosso

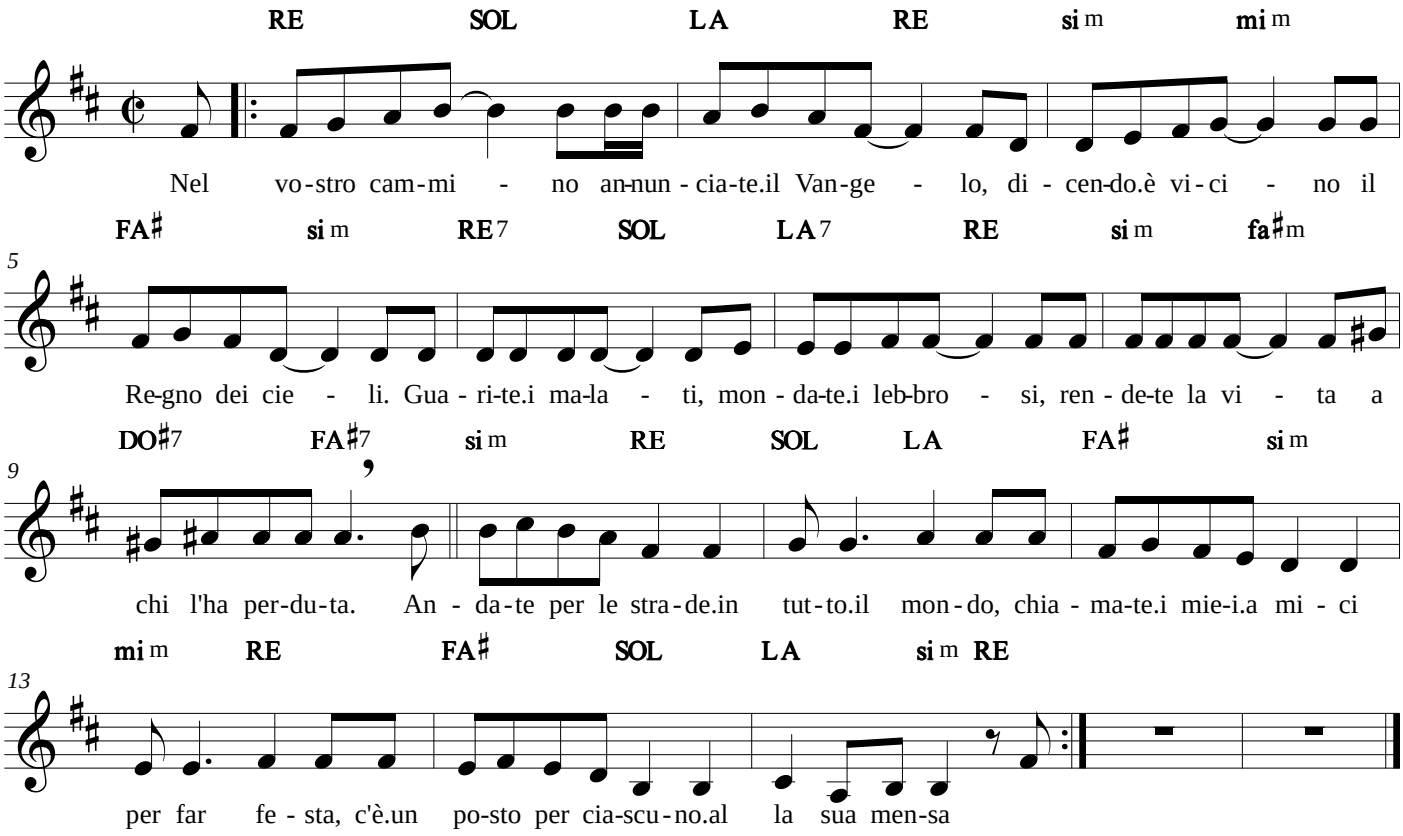

24/05/2015

Anima Christi

Marco Frisina

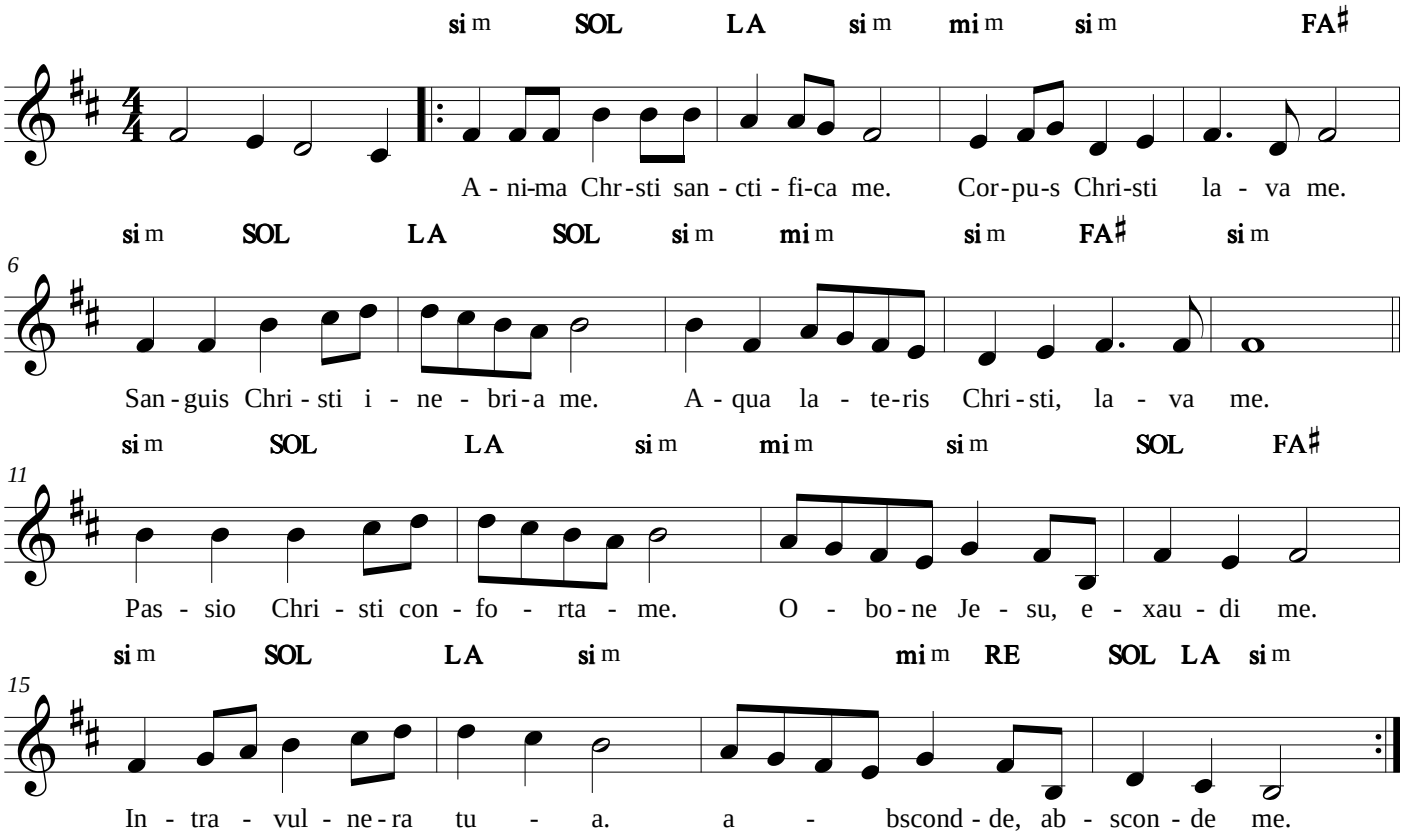

24/05/2015

Antica, eterna danza

M.T. Henderson

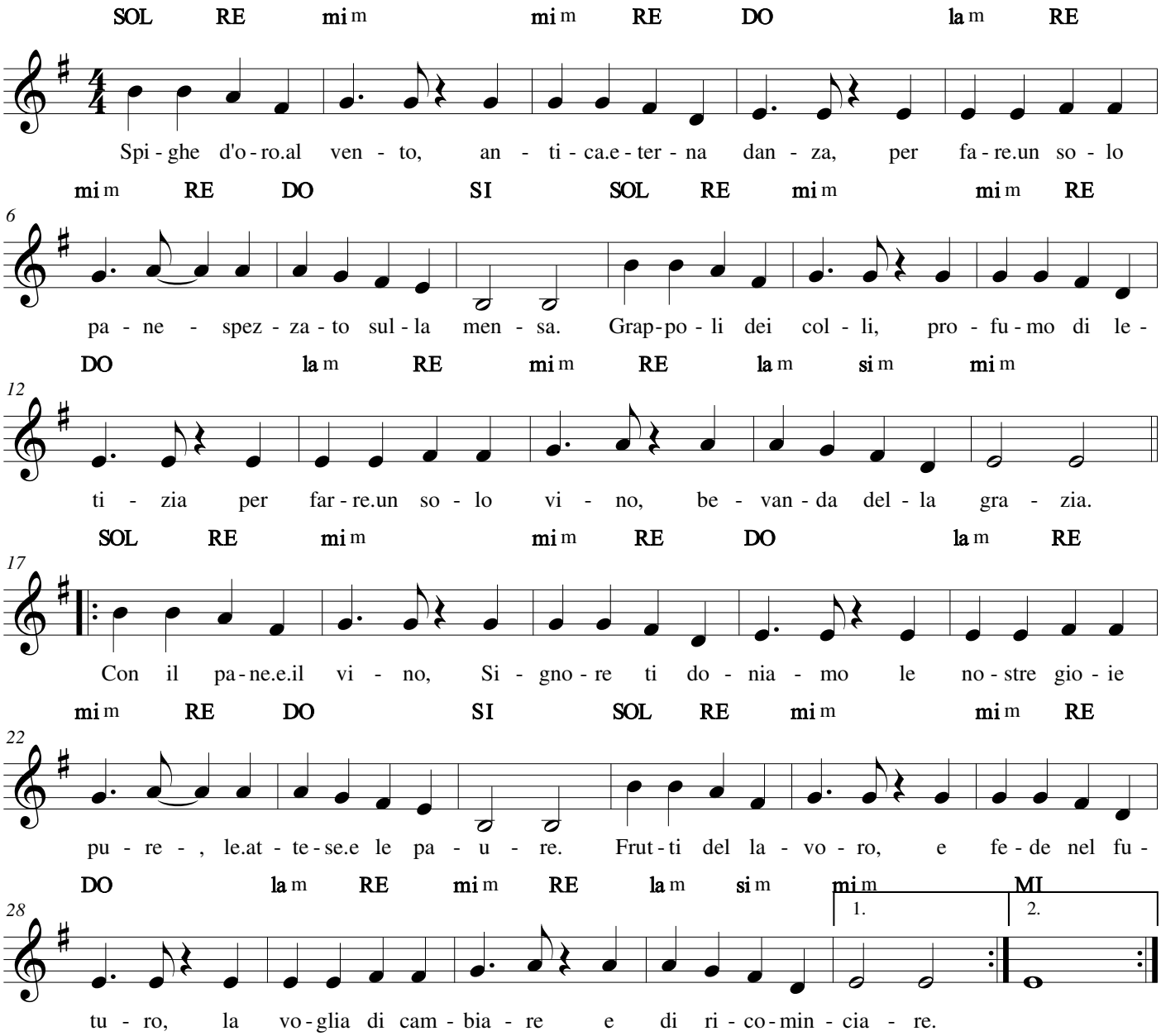

06/04/2020

Apri le tue braccia

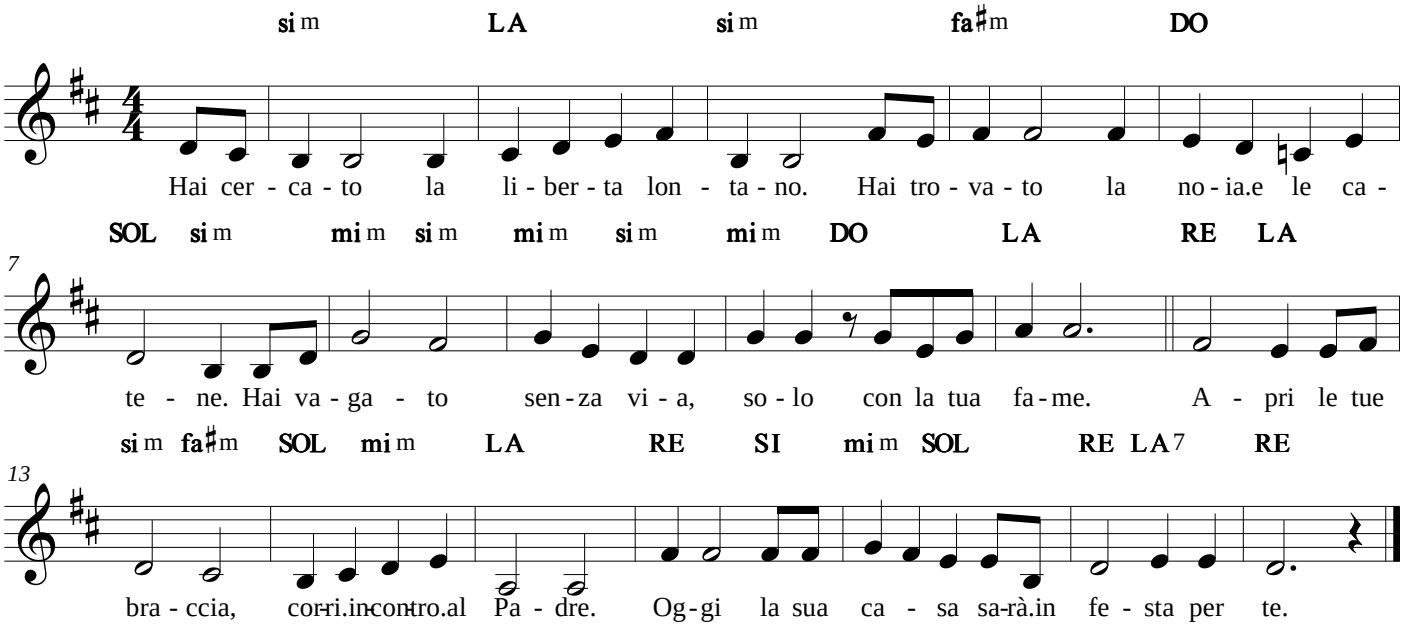

24/05/2015

Astro del ciel

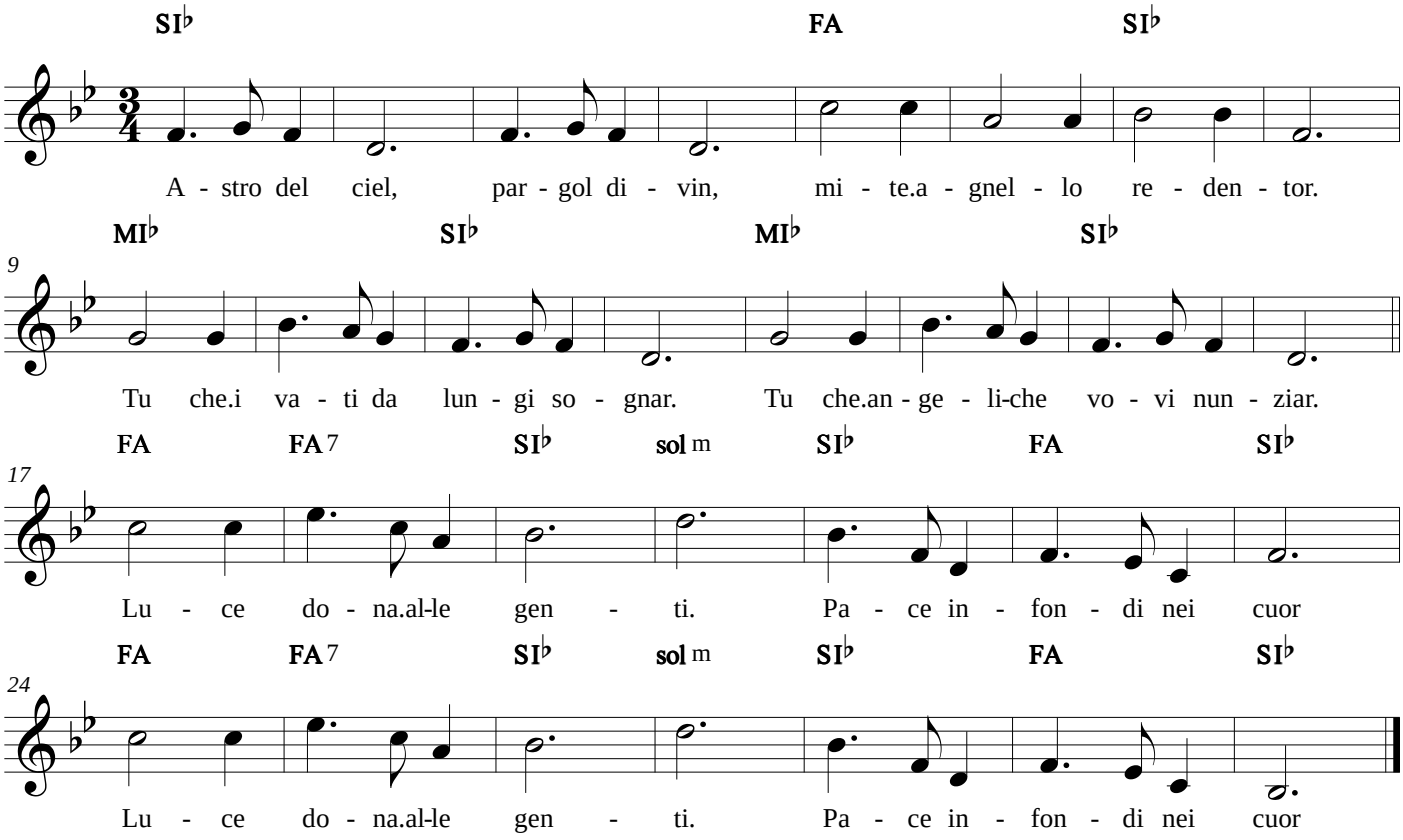

24/05/2015

Ave Maria

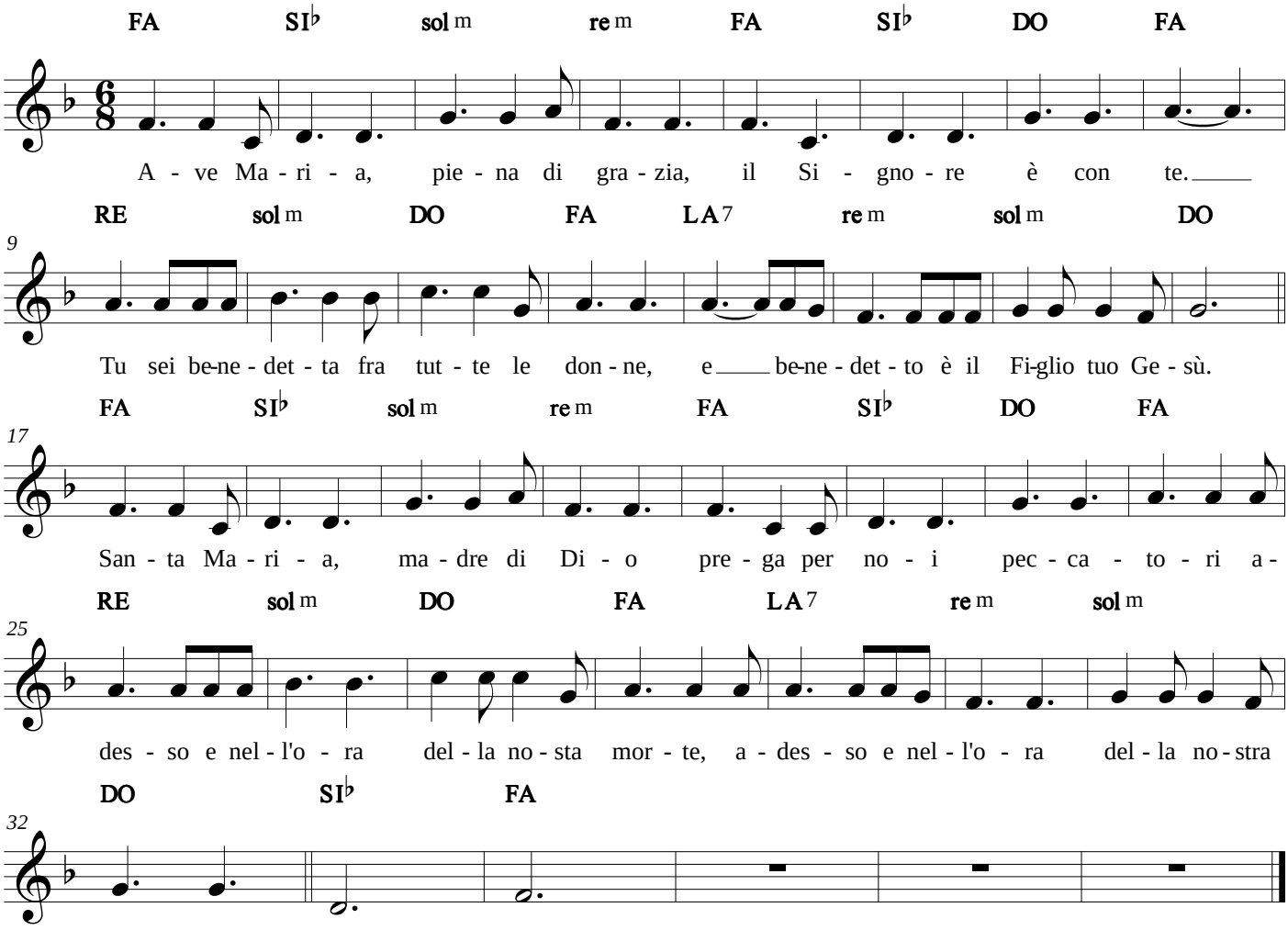

24/05/2015

Ave Maria

Mite Balduzzi

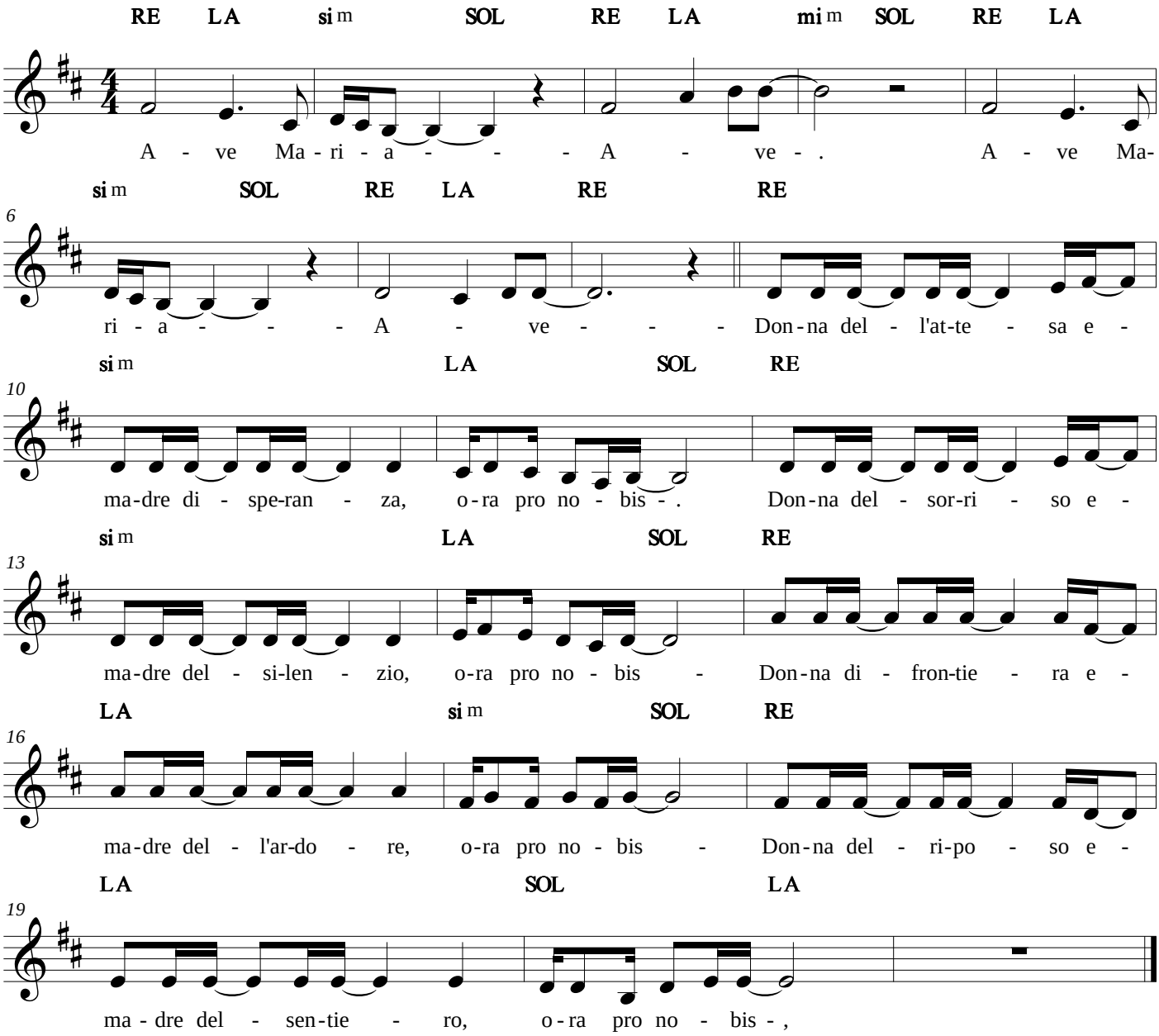

24/05/2015

Bambino Gesù

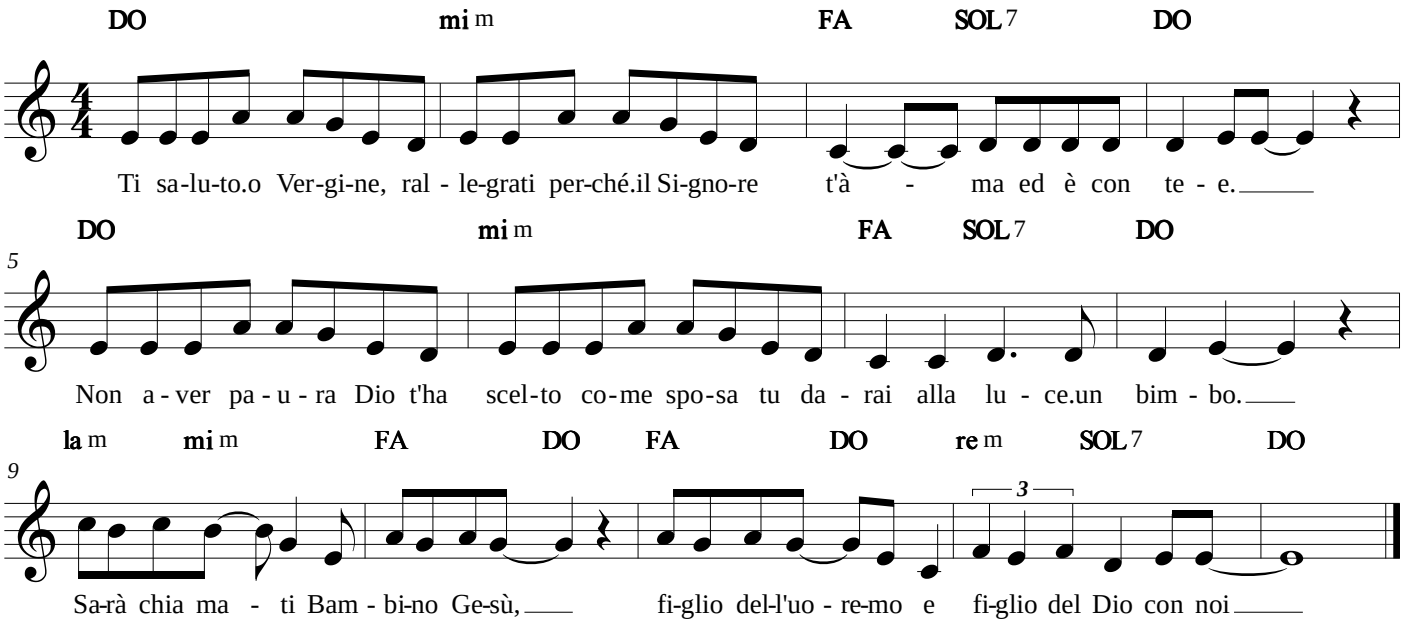

24/05/2015

Beati quelli

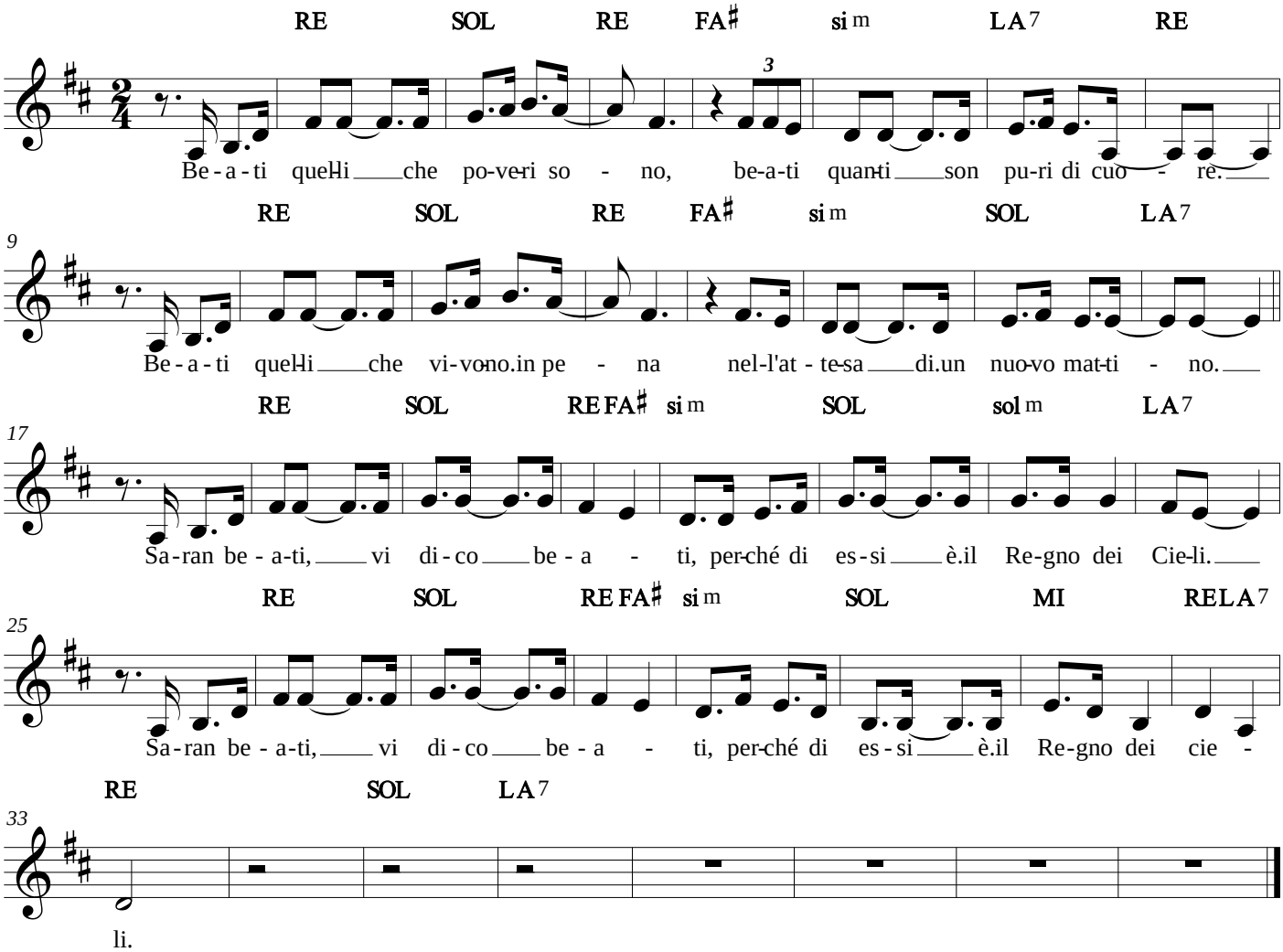

Beati voi

Francesco Buttazzo

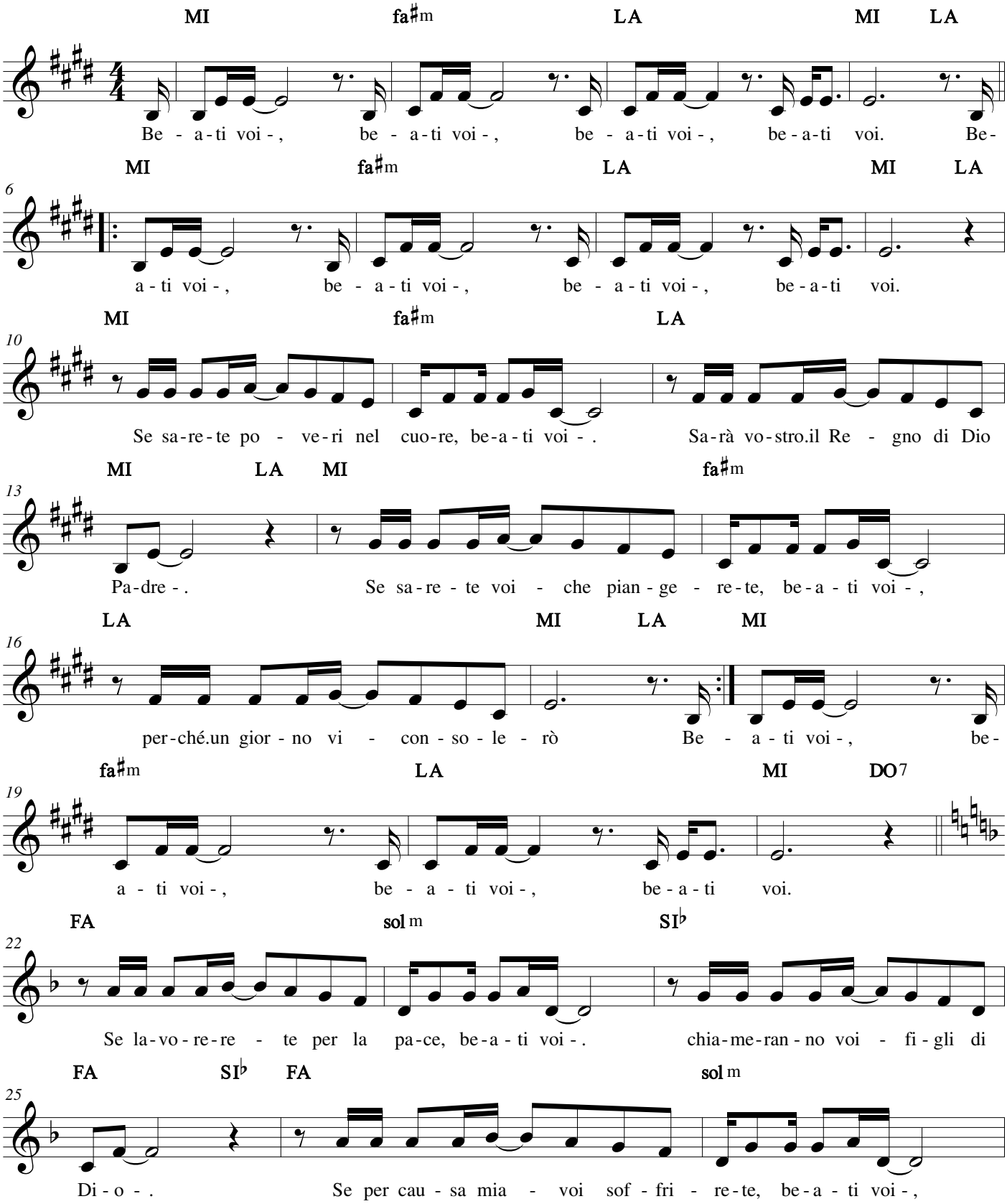

06/04/2020

Beati voi

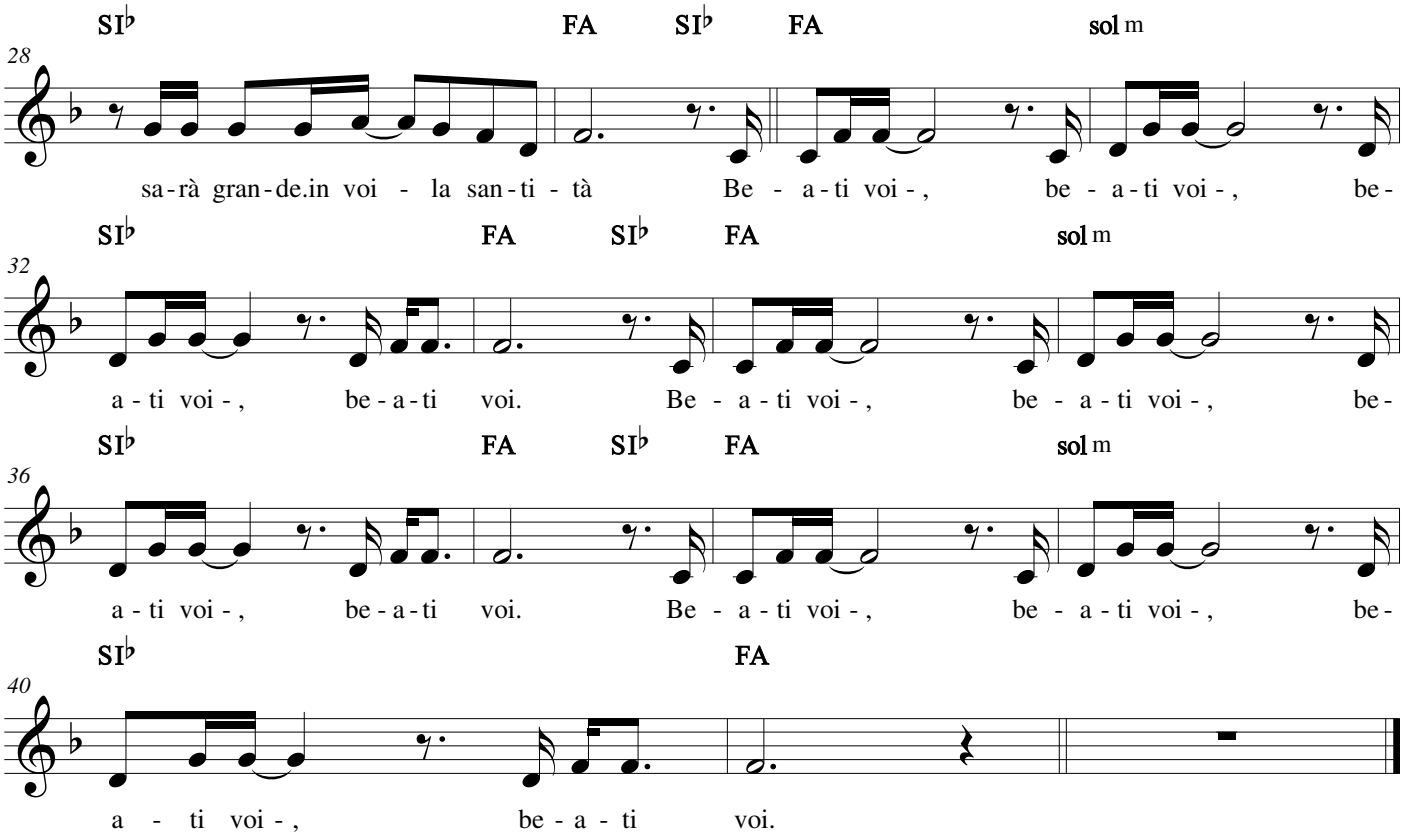
SI♭ FA SI♭ FA sol m
28
sa-rà gran-de.in voi - la san-ti - tà Be - a-ti voi-, be - a-ti voi-, be-
SI♭ FA SI♭ FA sol m
32
a-ti voi-, be-a-ti voi. Be - a-ti voi-, be - a-ti voi-, be-
SI♭ FA SI♭ FA sol m
36
a-ti voi-, be-a-ti voi. Be - a-ti voi-, be - a-ti voi-, be-
SI♭ FA
40
a - ti voi-, be-a-ti voi.

Beato l'uomo

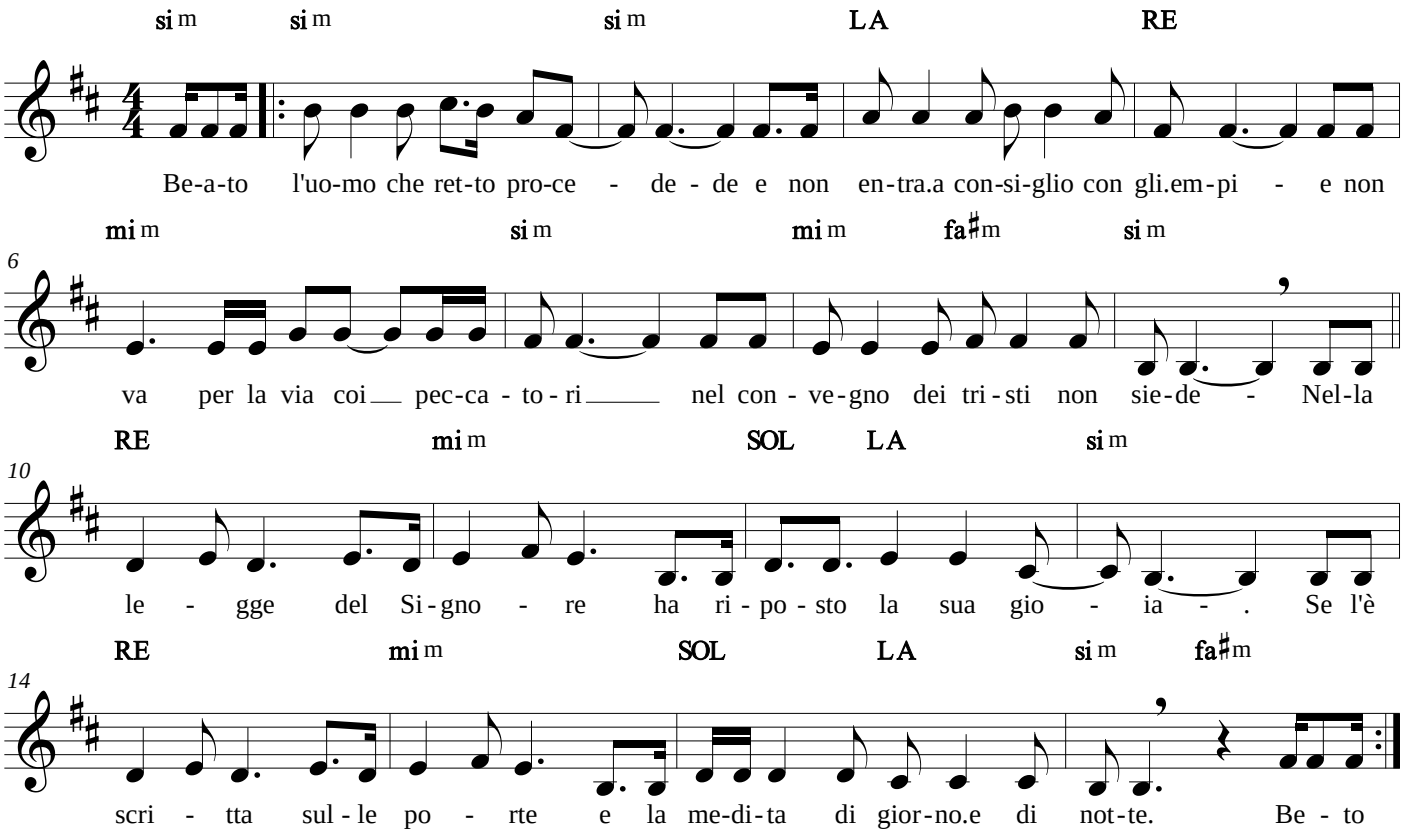

05/06/2016

Benedetto sei Tu

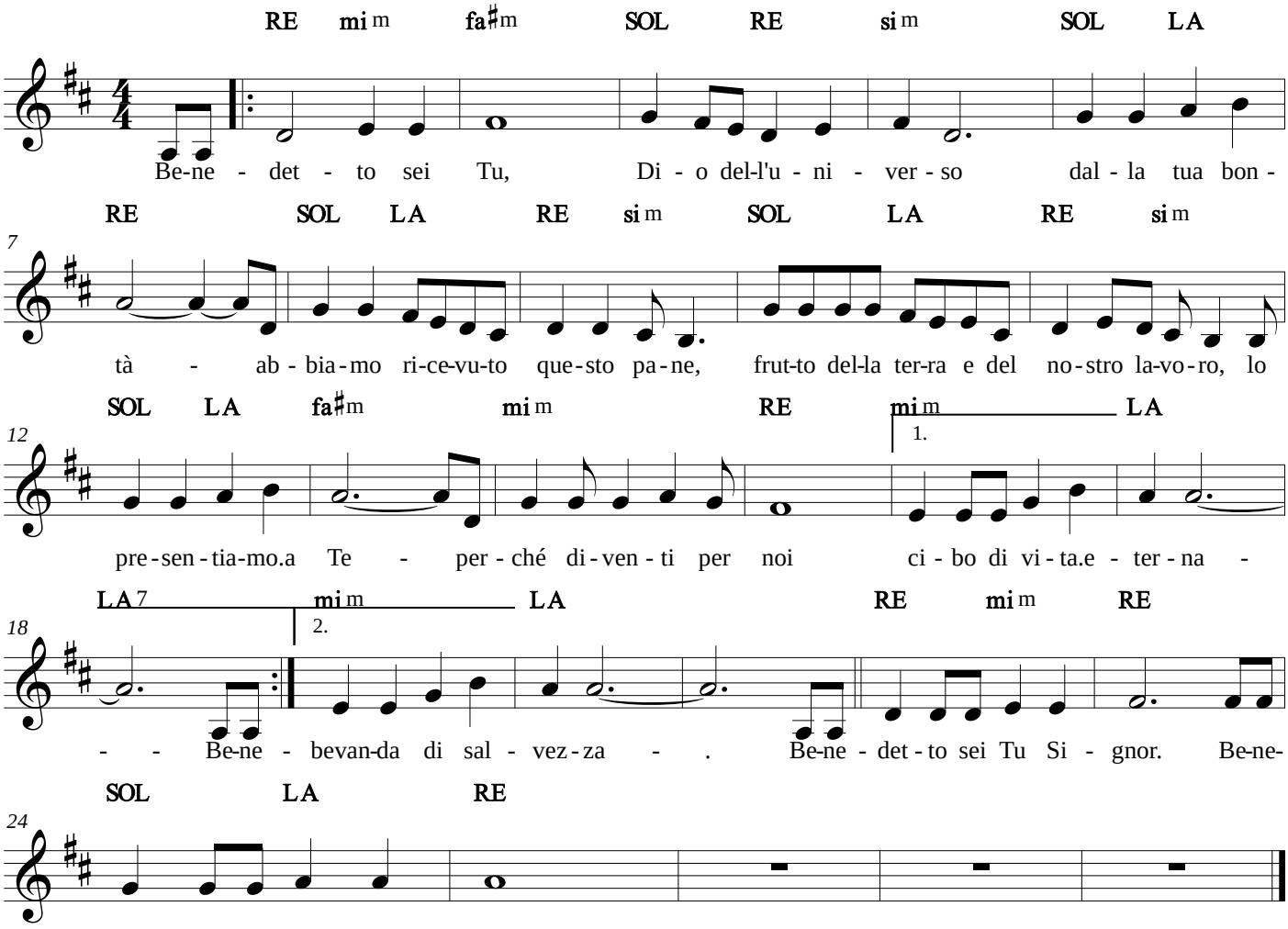

05/10/2015

Benedetto Tu Signore

D. Ricci

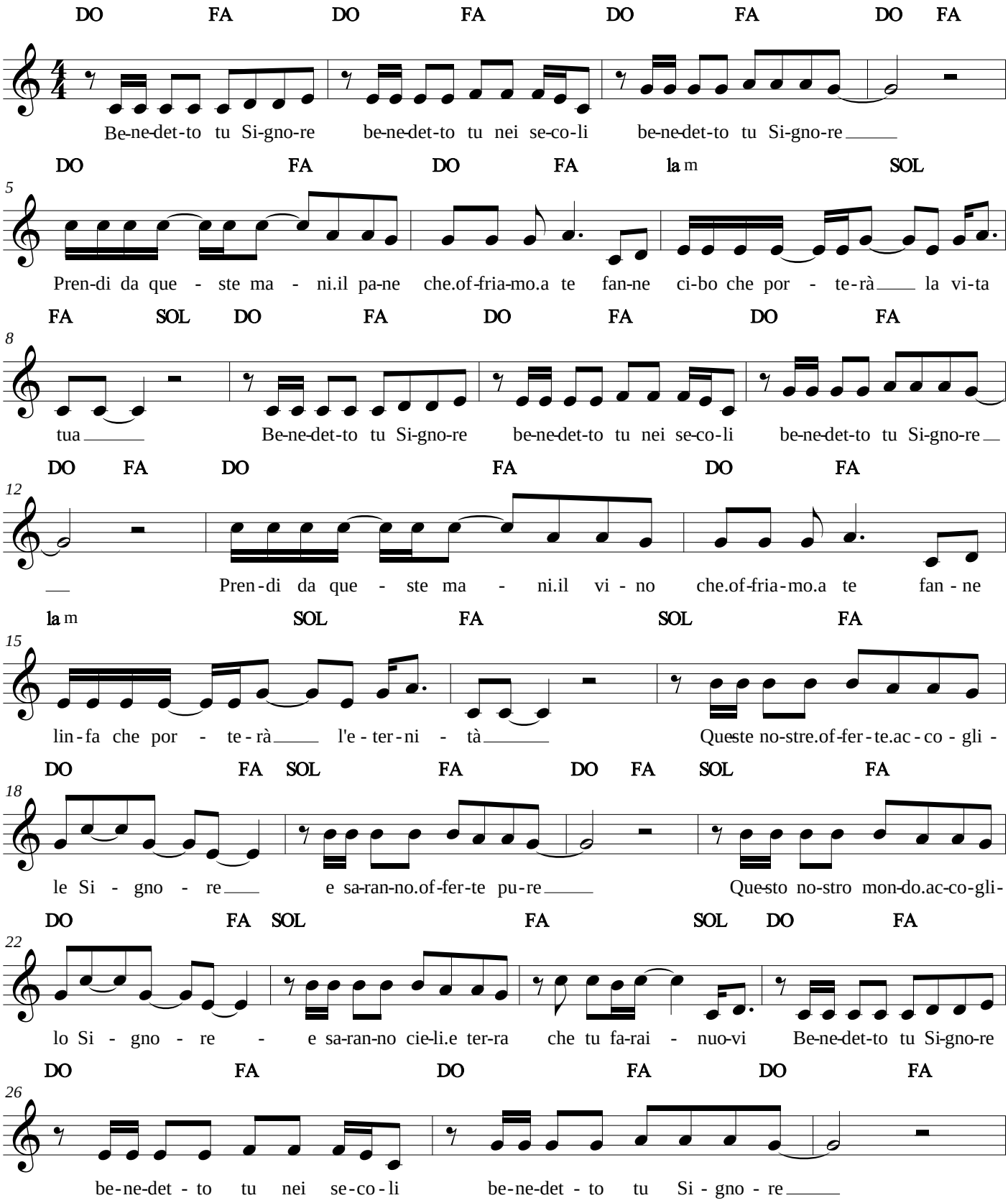

23/10/2016

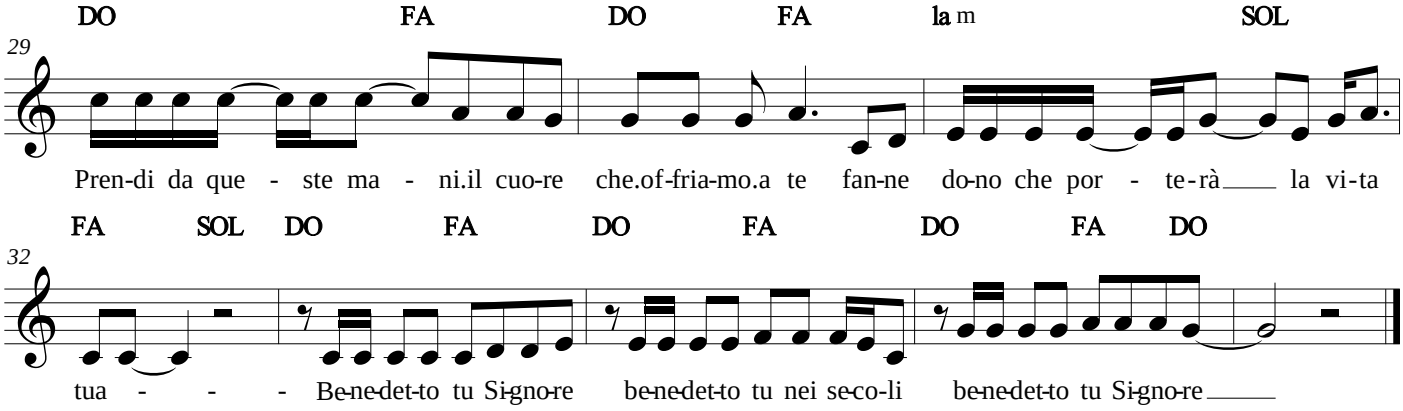
DO FA DO FA la m SOL
29
Pren-di da que - ste ma - ni.il cuo-re che.of-fria-mo.a te fan-ne do-no che por - te-rà la vi-ta
FA SOL DO FA DO FA DO FA DO
32
tua - - - Be-ne-det-to tu Si-gno-re be-ne-det-to tu nei se-co-li be-ne-det-to tu Si-gno-re

Benedici il Signore

Marco Frisina

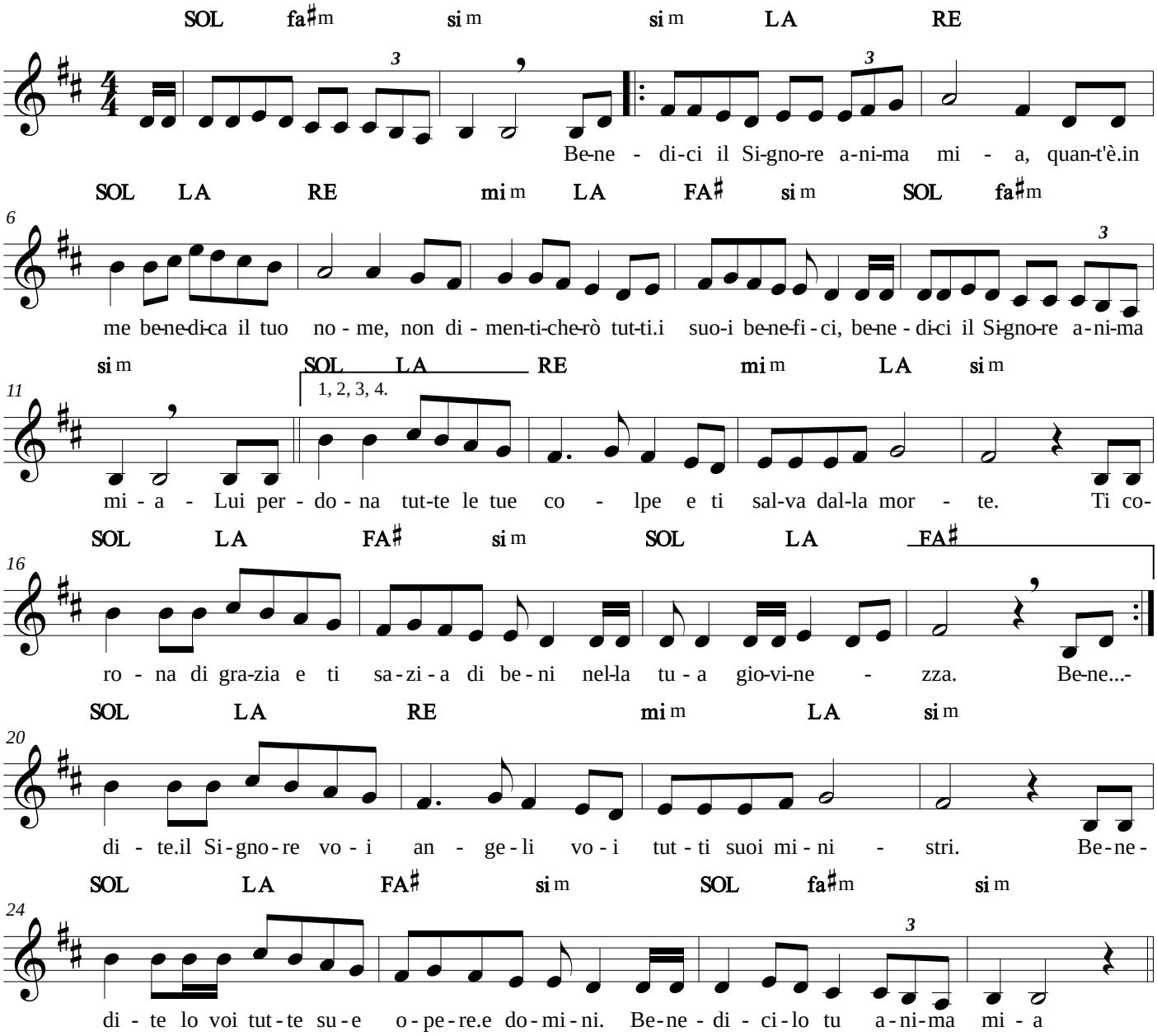

23/02/2017

Benedici o Signore

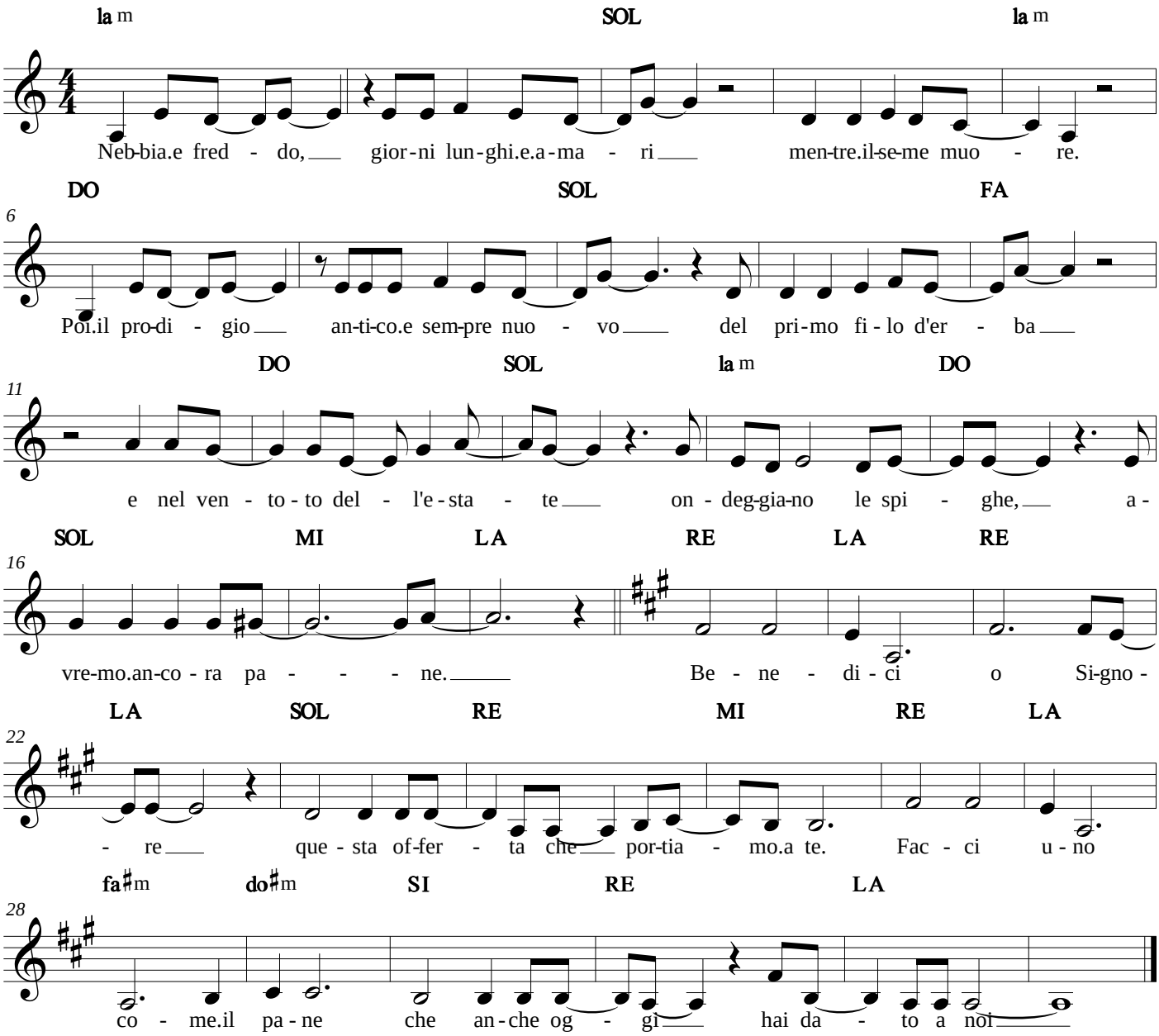

24/05/2015

Benedirò il tuo nome

Daniele Branca

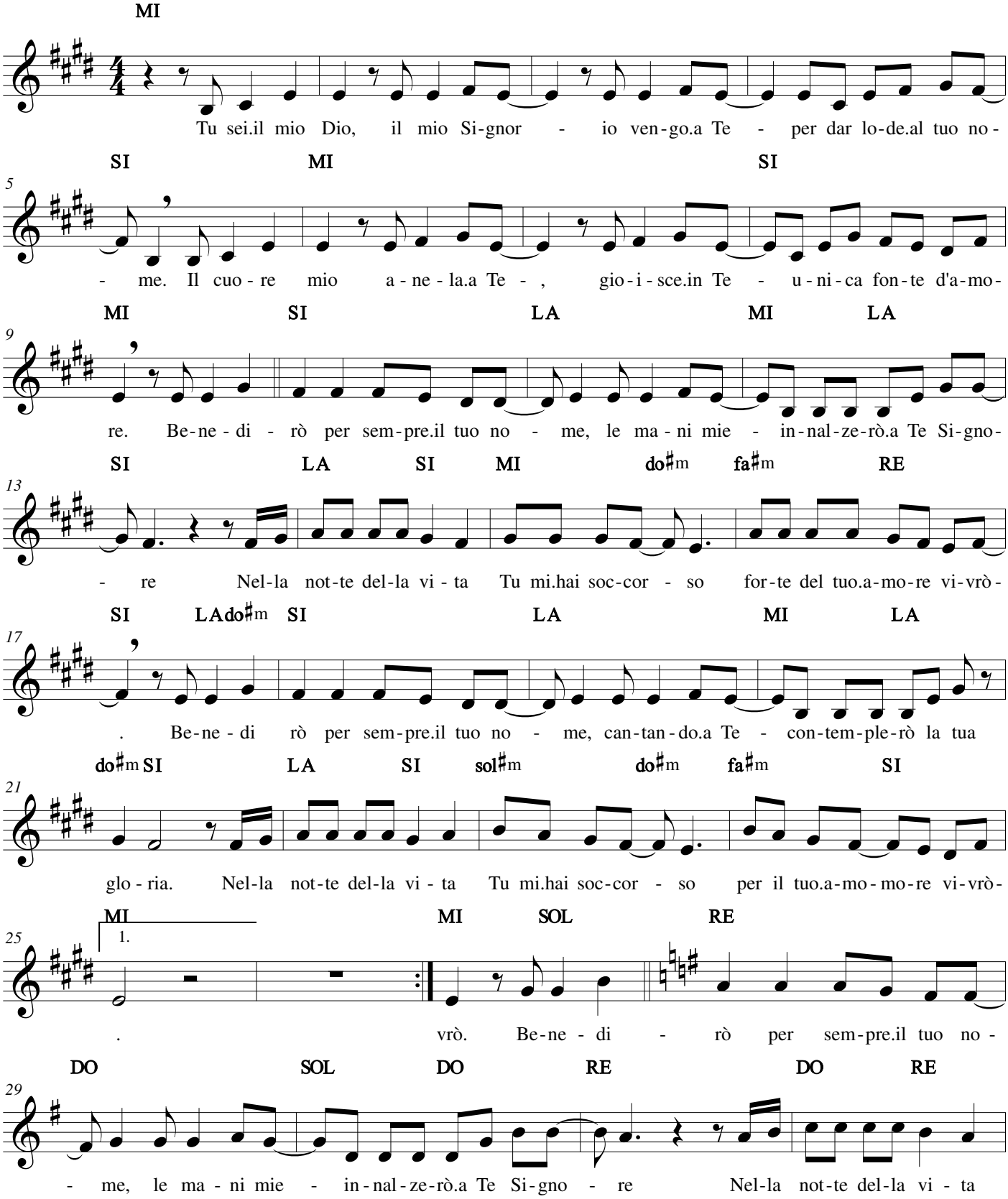

06/04/2020

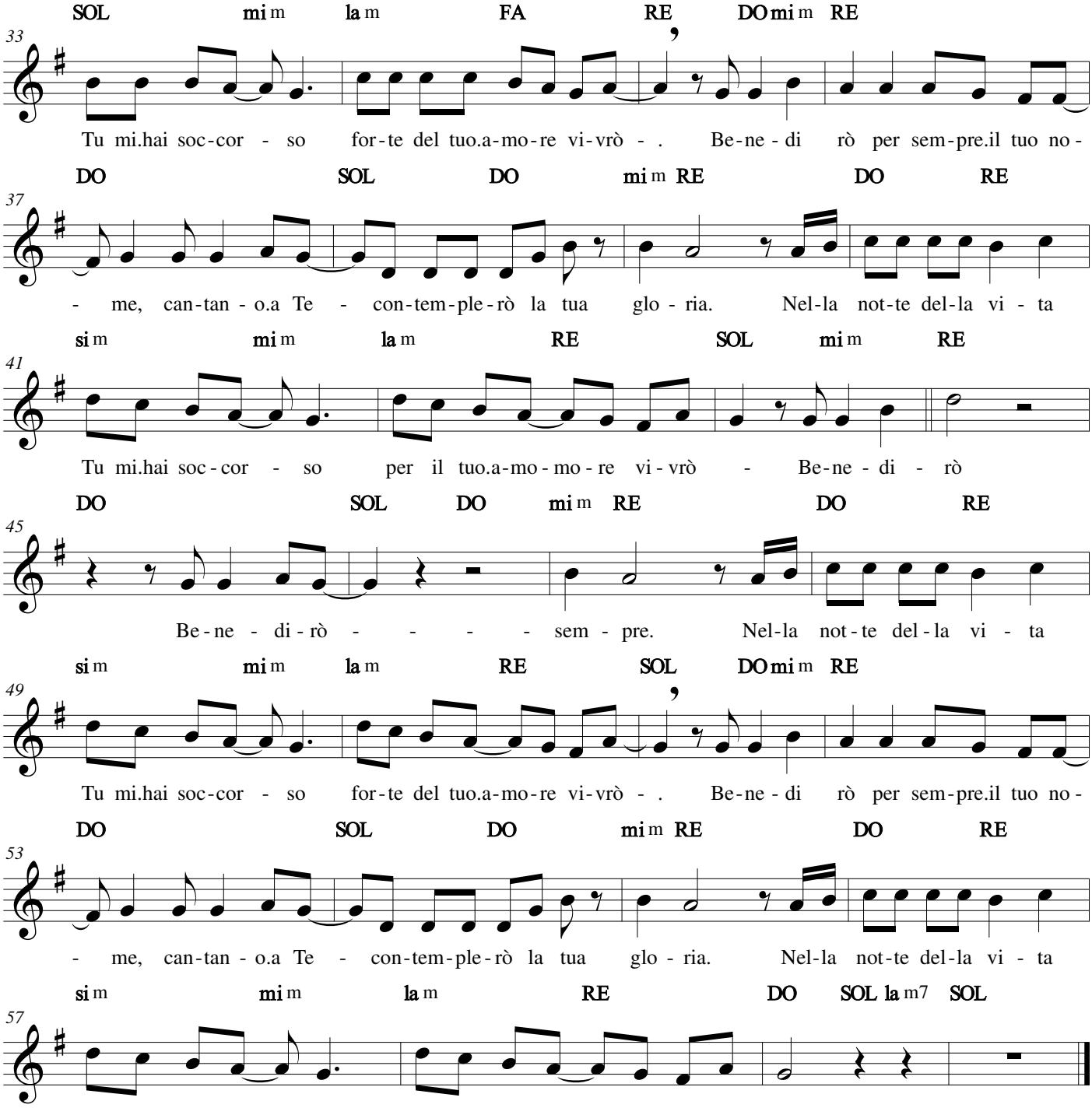
SOL mi m la m FA RE DO mi m RE
33
Tu mi.hai soc-cor - so for-te del tuo.a-mo-re vi-vrò - . Be-ne - di rò per sem-pre.il tuo no-
DO SOL DO mi m RE DO RE
37
- me, can-tan - o.a Te - con-tem-ple-rò la tua glo - ria. Nel-la not-te del-la vi - ta
si m mi m la m RE SOL mi m RE
41
Tu mi.hai soc-cor - so per il tuo.a-mo-mo-re vi-vrò - Be-ne - di - rò
DO SOL DO mi m RE DO RE
45
Be-ne - di-rò - - - - sem - pre. Nel-la not-te del-la vi - ta
si m mi m la m RE SOL DO mi m RE
49
Tu mi.hai soc-cor - so for-te del tuo.a-mo-re vi-vrò - . Be-ne - di rò per sem-pre.il tuo no-
DO SOL DO mi m RE DO RE
53
- me, can-tan - o.a Te - con-tem-ple-rò la tua glo - ria. Nel-la not-te del-la vi - ta
si m mi m la m RE DO SOL la m7 SOL
57
Tu mi.hai soc-cor - so per il tuo.a-mo-mo-re vi-vrò

Benedizione a Frate Leone

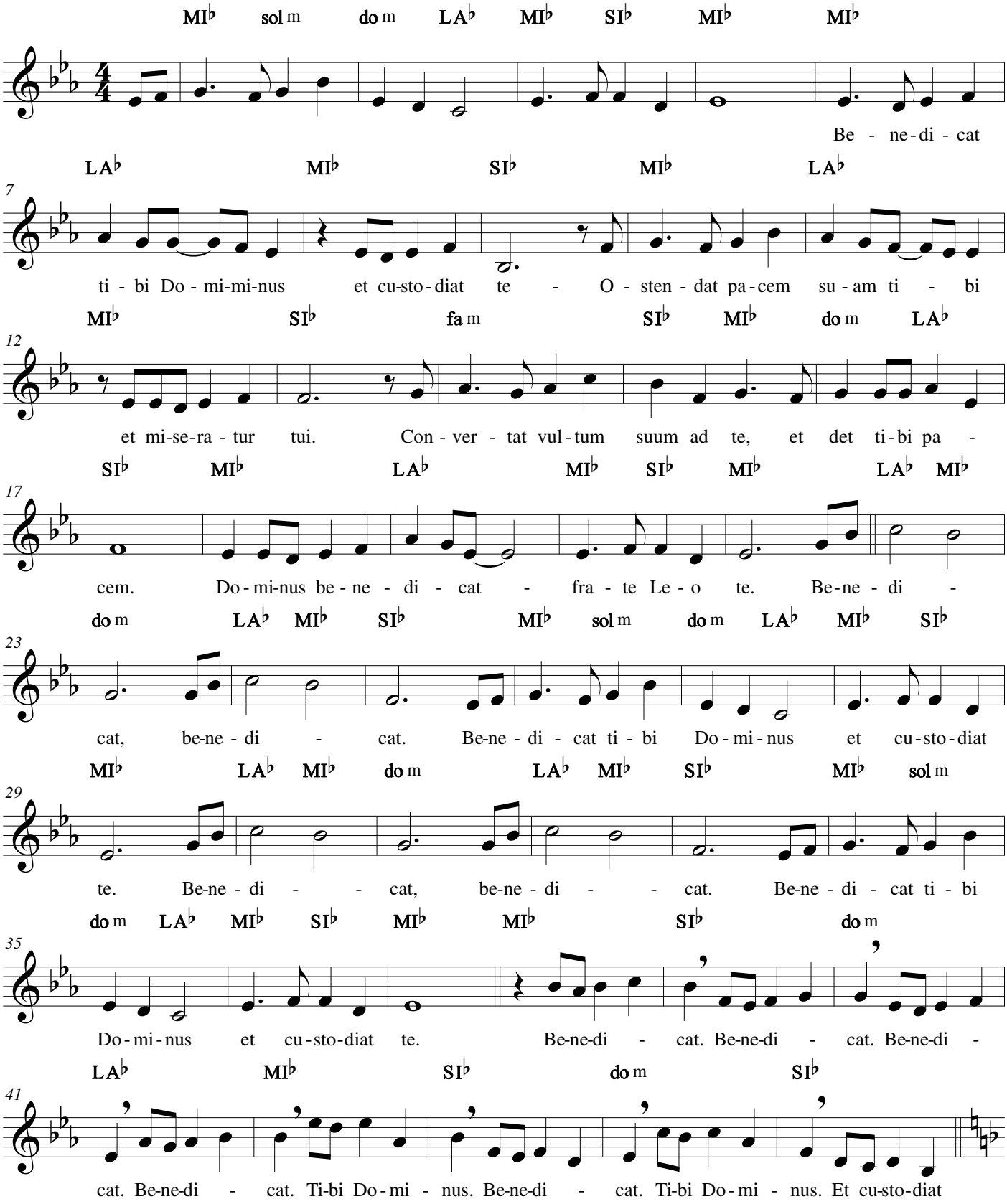

06/04/2020

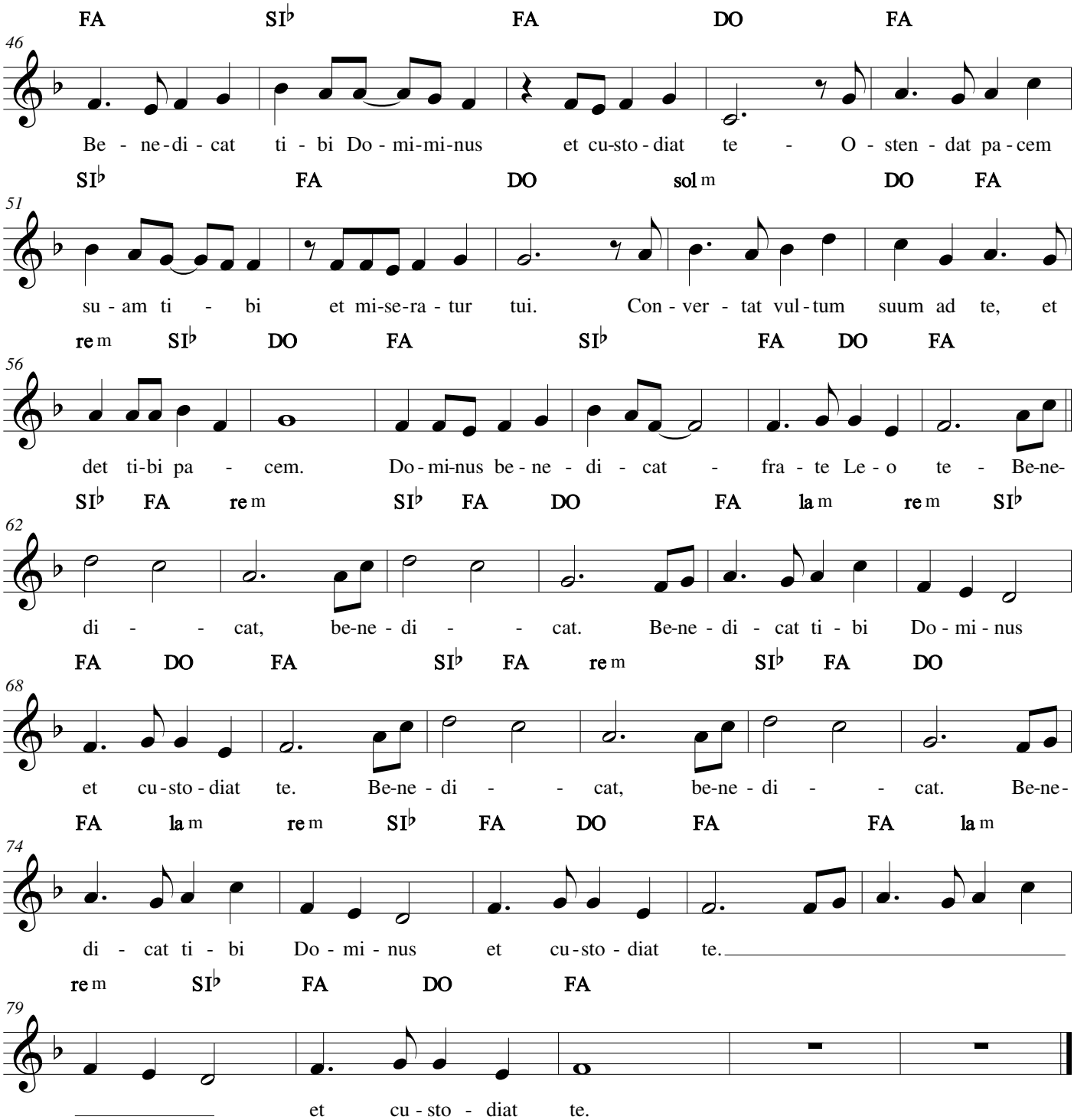
FA SI♭ FA DO FA
46
Be - ne-di - cat ti - bi Do - mi-mi-nus et cu-sto - diat te - O - sten - dat pa - cem
SI♭ FA DO sol m DO FA
51
su - am ti - bi et mi-se-ra - tur tui. Con - ver - tat vul - tum suum ad te, et
re m SI♭ DO FA SI♭ FA DO FA
56
det ti-bi pa - cem. Do - mi-nus be - ne - di - cat - fra - te Le - o te - Be-ne-
SI♭ FA re m SI♭ FA DO FA la m re m SI♭
62
di - - cat, be-ne - di - - cat. Be-ne - di - cat ti - bi Do - mi - nus
FA DO FA SI♭ FA re m SI♭ FA DO
68
et cu - sto - diat te. Be-ne - di - - cat, be-ne - di - - cat. Be-ne-
FA la m re m SI♭ FA DO FA FA la m
74
di - cat ti - bi Do - mi - nus et cu - sto - diat te.
re m SI♭ FA DO FA
79
et cu - sto - diat te.

Camminerò

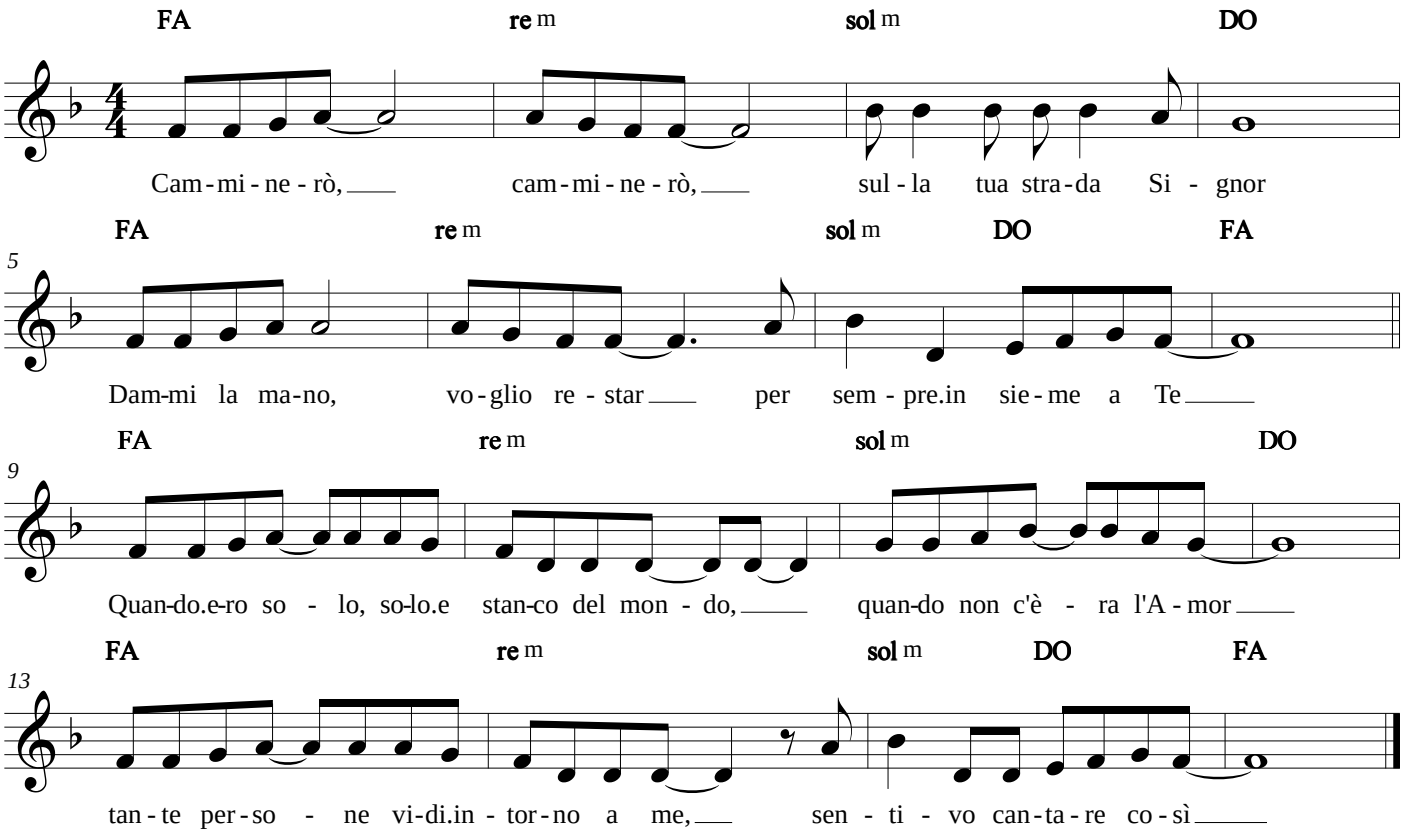

24/05/2015

Cantate al Signore, Alleluia

M. Frisina

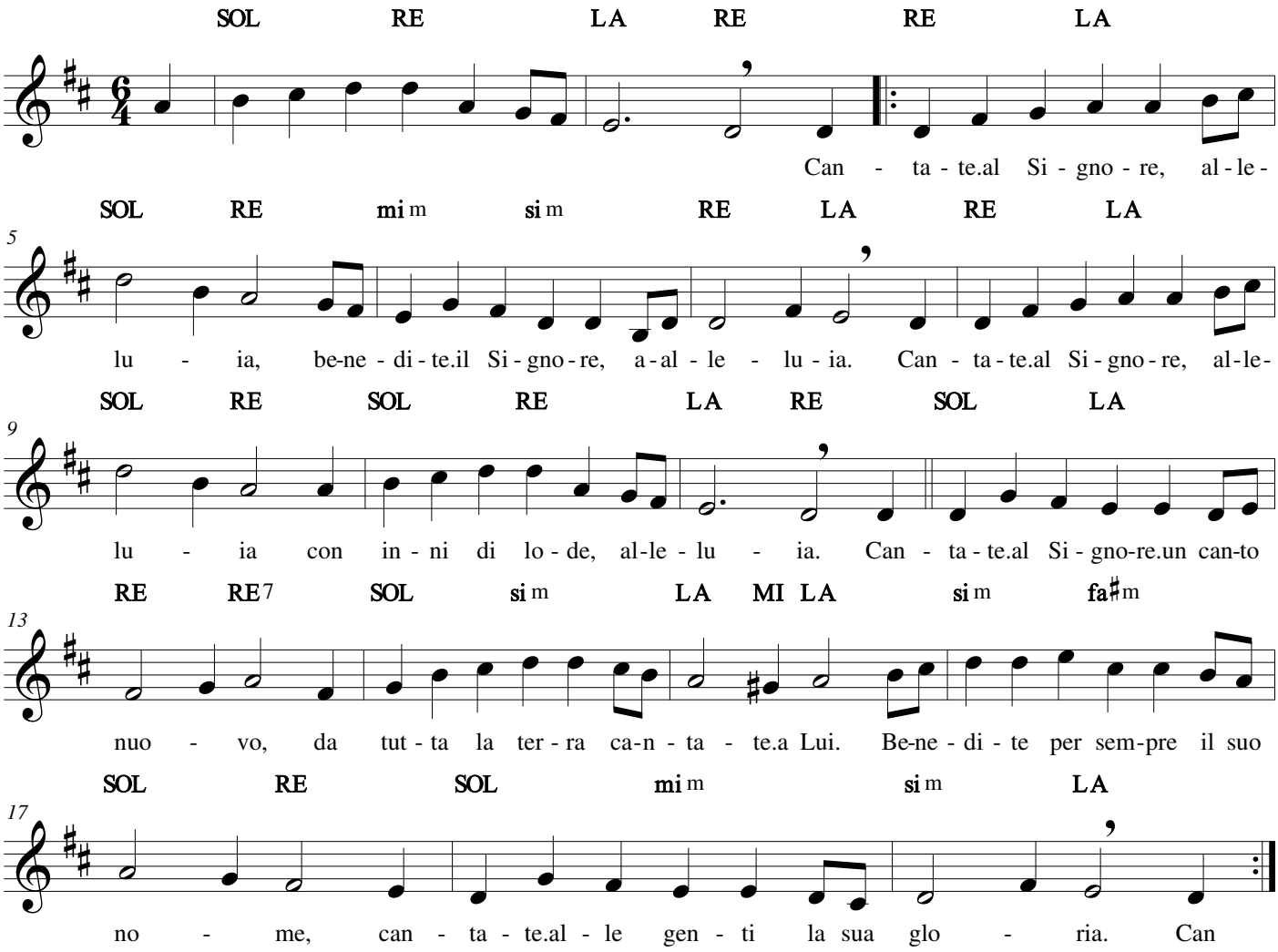

08/04/2020

Cantate al Signore un canto nuovo

Matteo Fallormi

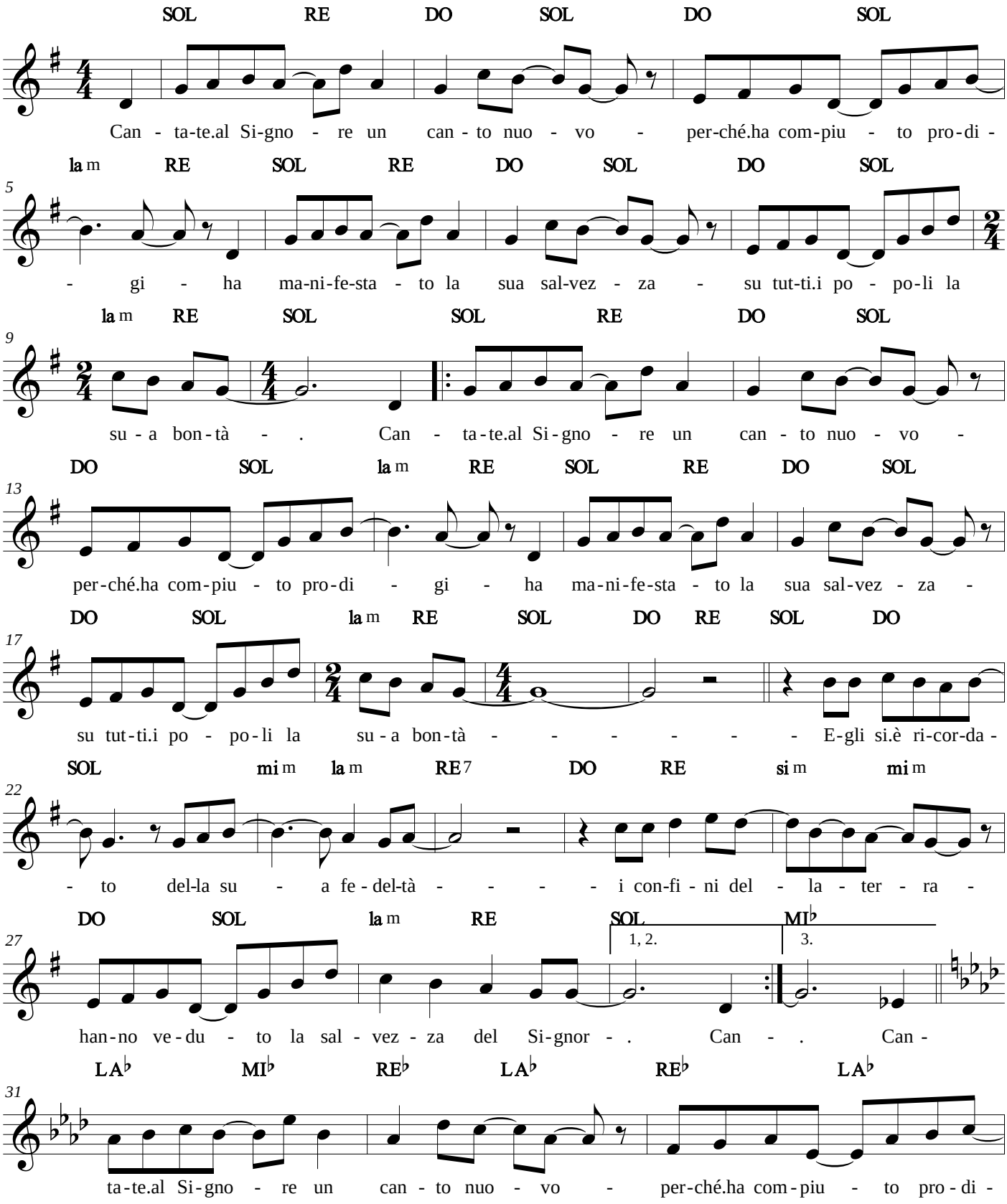

04/10/2015

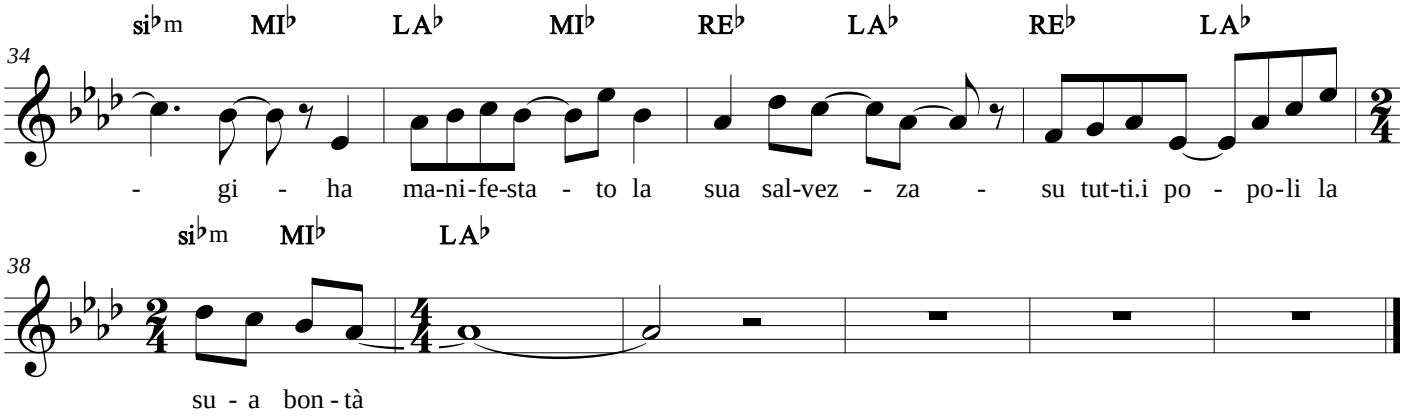
34
si♭m MI♭ LA♭ MI♭ RE♭ LA♭ RE♭ LA♭
- gi - ha ma-ni-fe-sta - to la sua sal-vez - za - su tut-ti.i po - po-li la

38
si♭m MI♭ LA♭
su - a bon - tà

Cantiamo insieme al Signore

Daniele Bruno

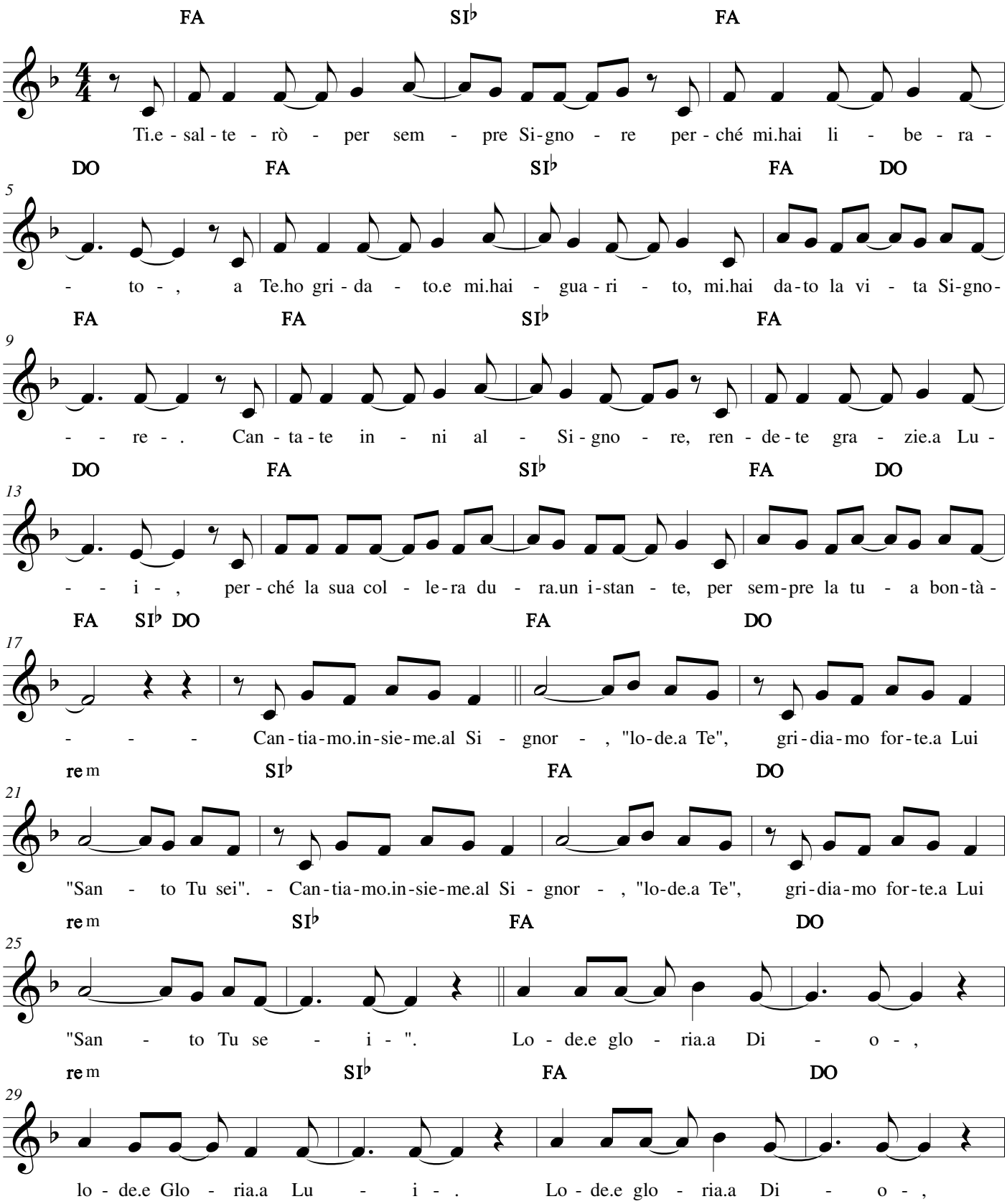

25/03/2018

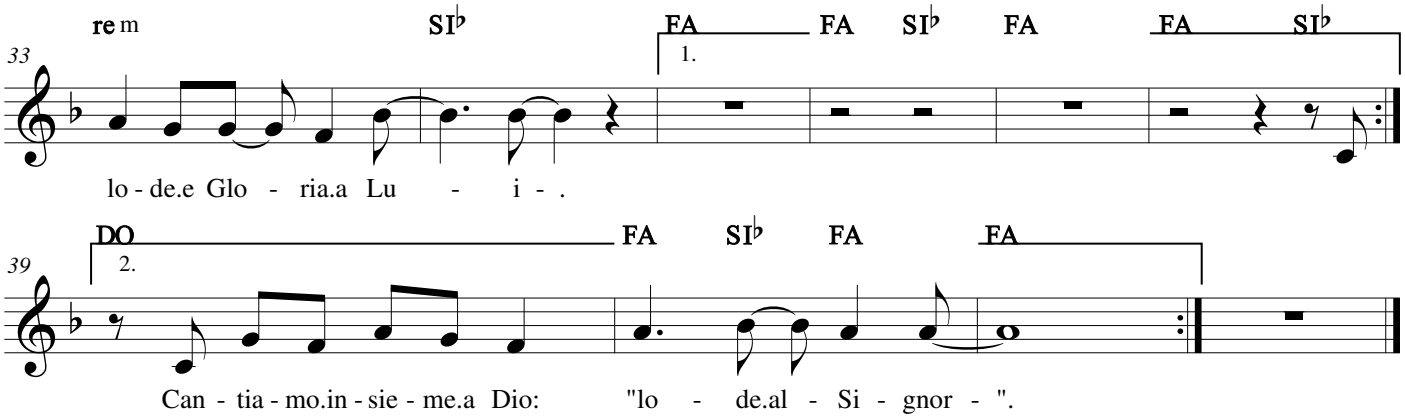
33
re m
SI♭
FA
FA
SI♭
FA
FA
SI♭
1.
lo - de.e Glo - ria.a Lu - i - .
39
DO
2.
FA
SI♭
FA
FA
Can - tia - mo.in - sie - me.a Dio: "lo - de.al - Si - gnor - ".

Cantiamo Te

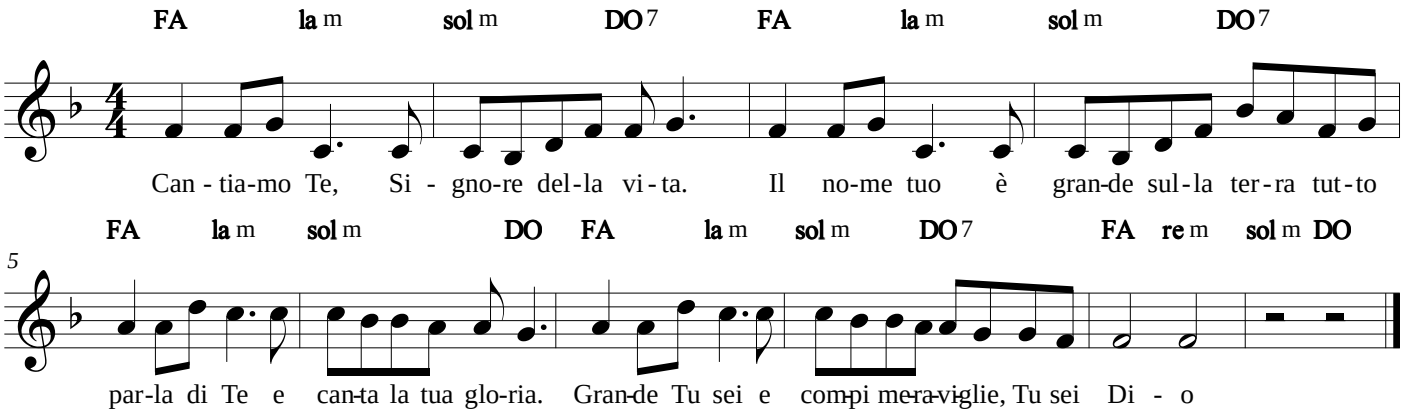

24/05/2015

Cantico dei redenti

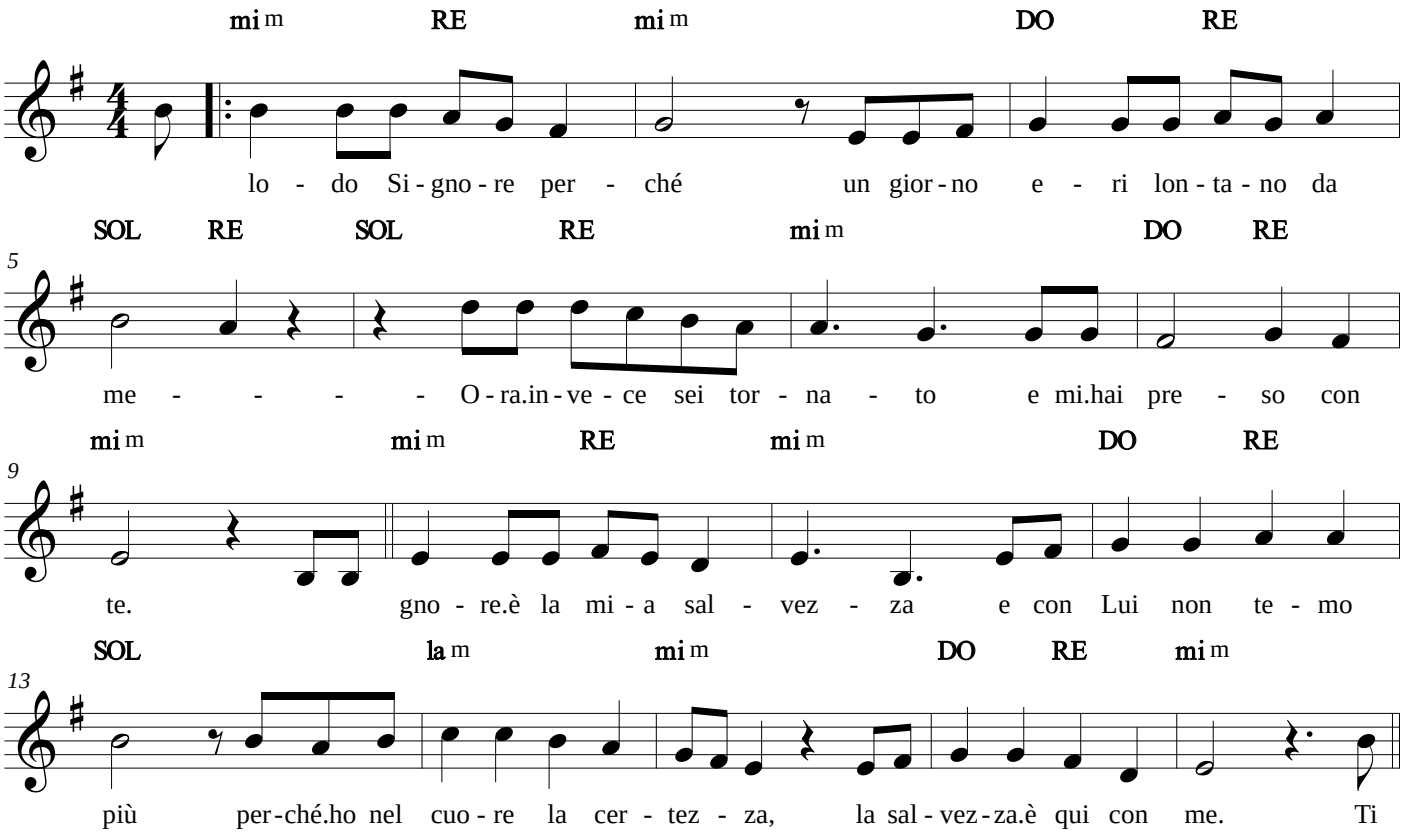

07/06/2016

Cantico della creazione

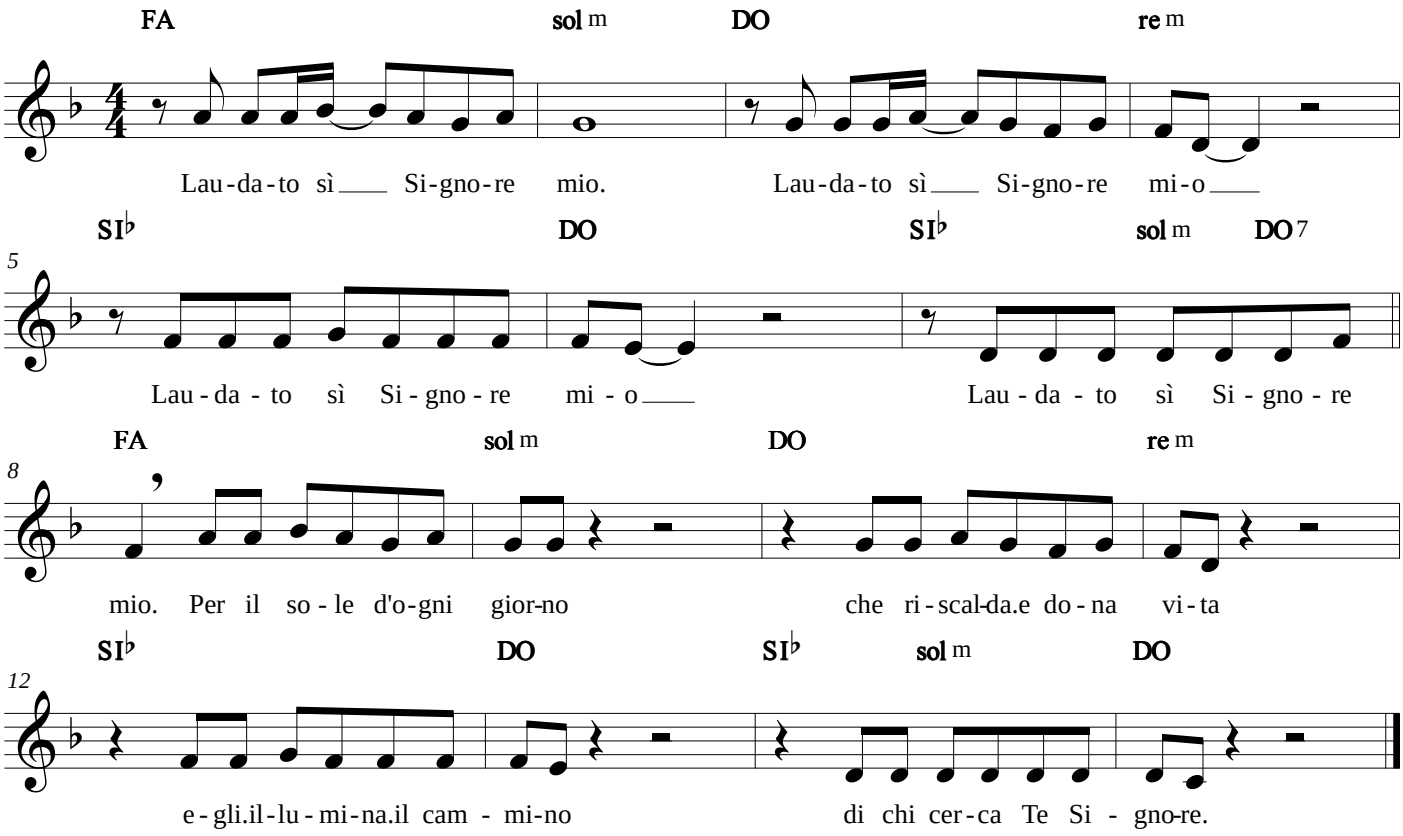

Canto dei tre giovani

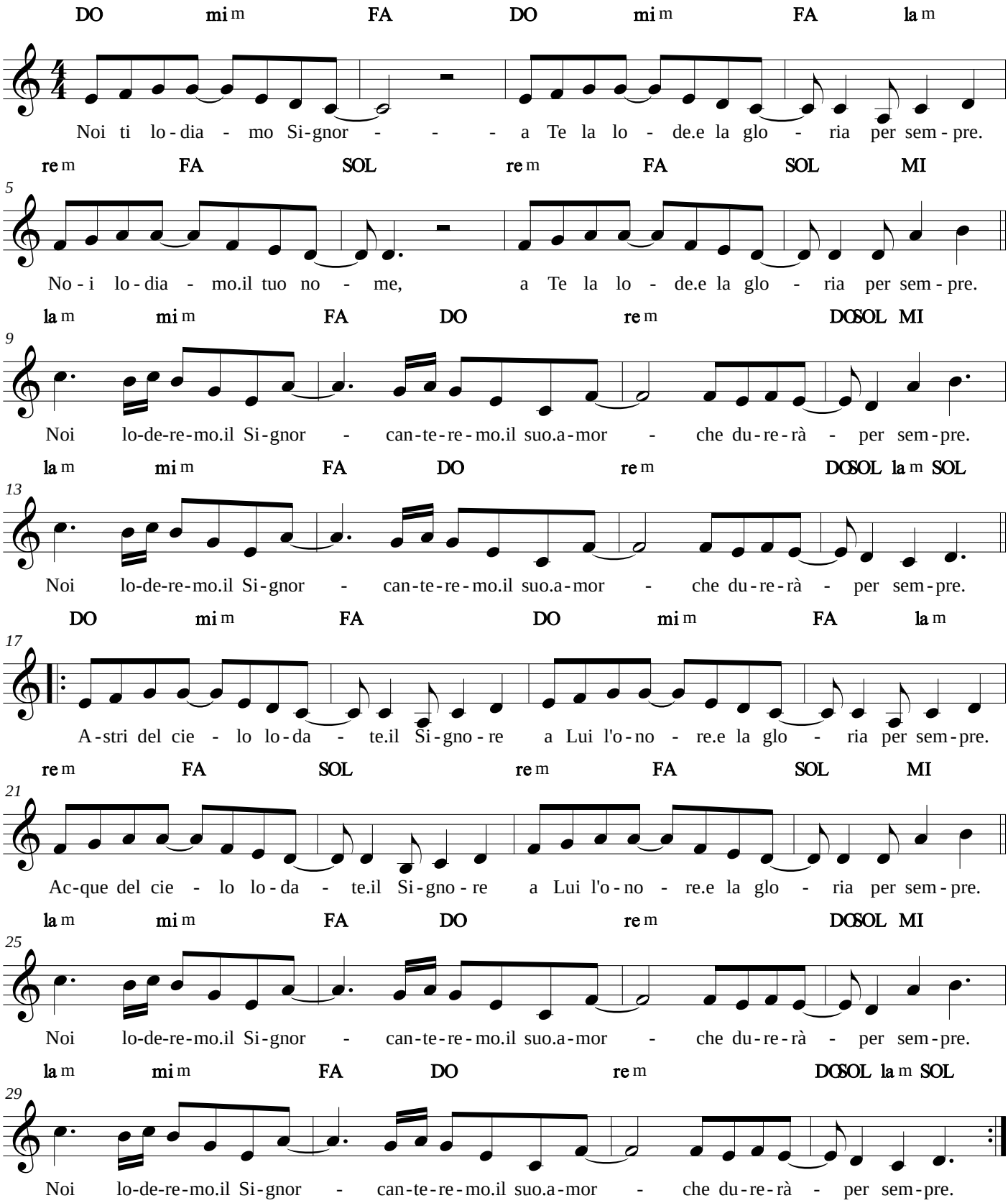

26/03/2016

Canto dei tre giovani

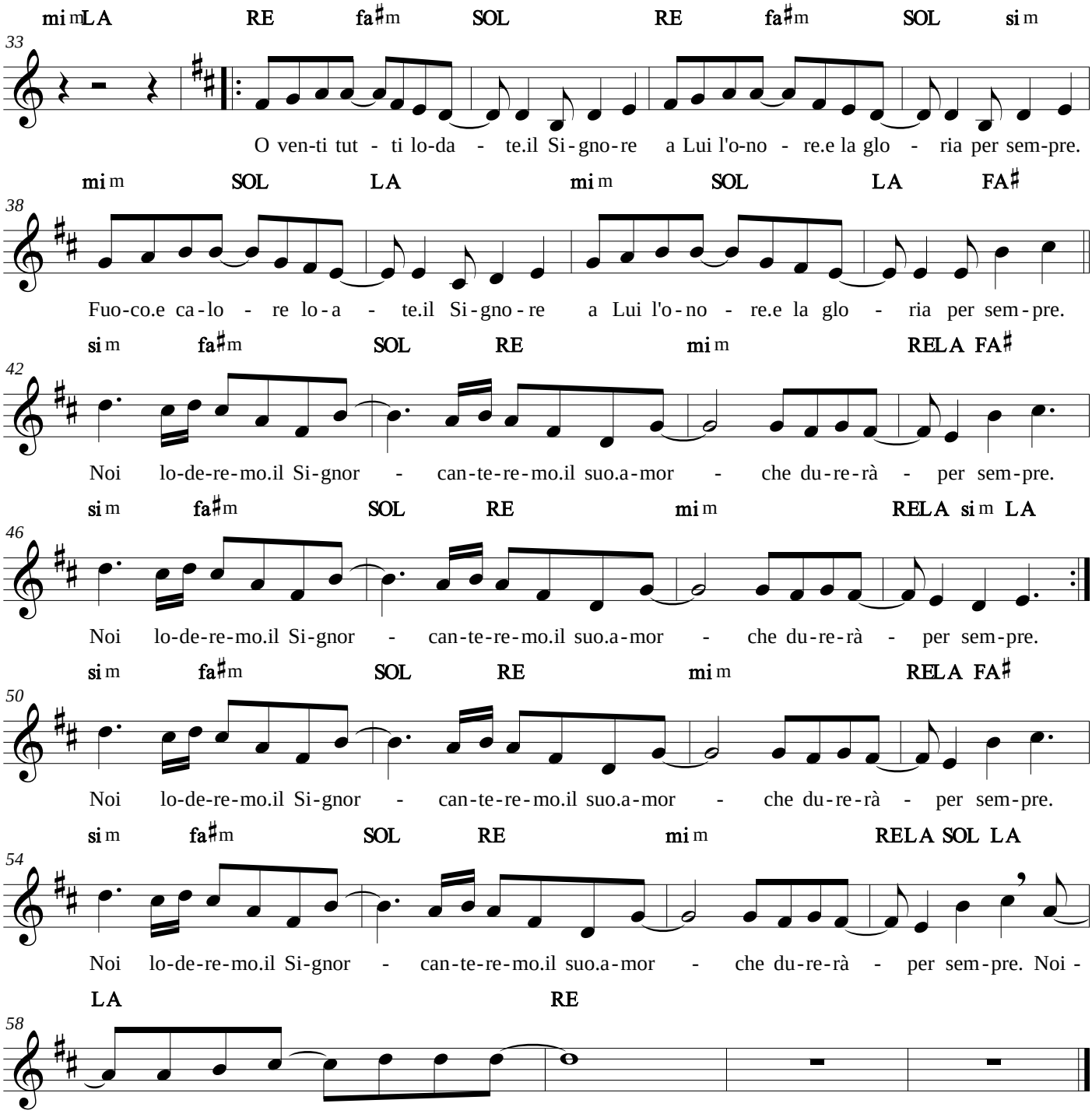

Canto la tua gloria

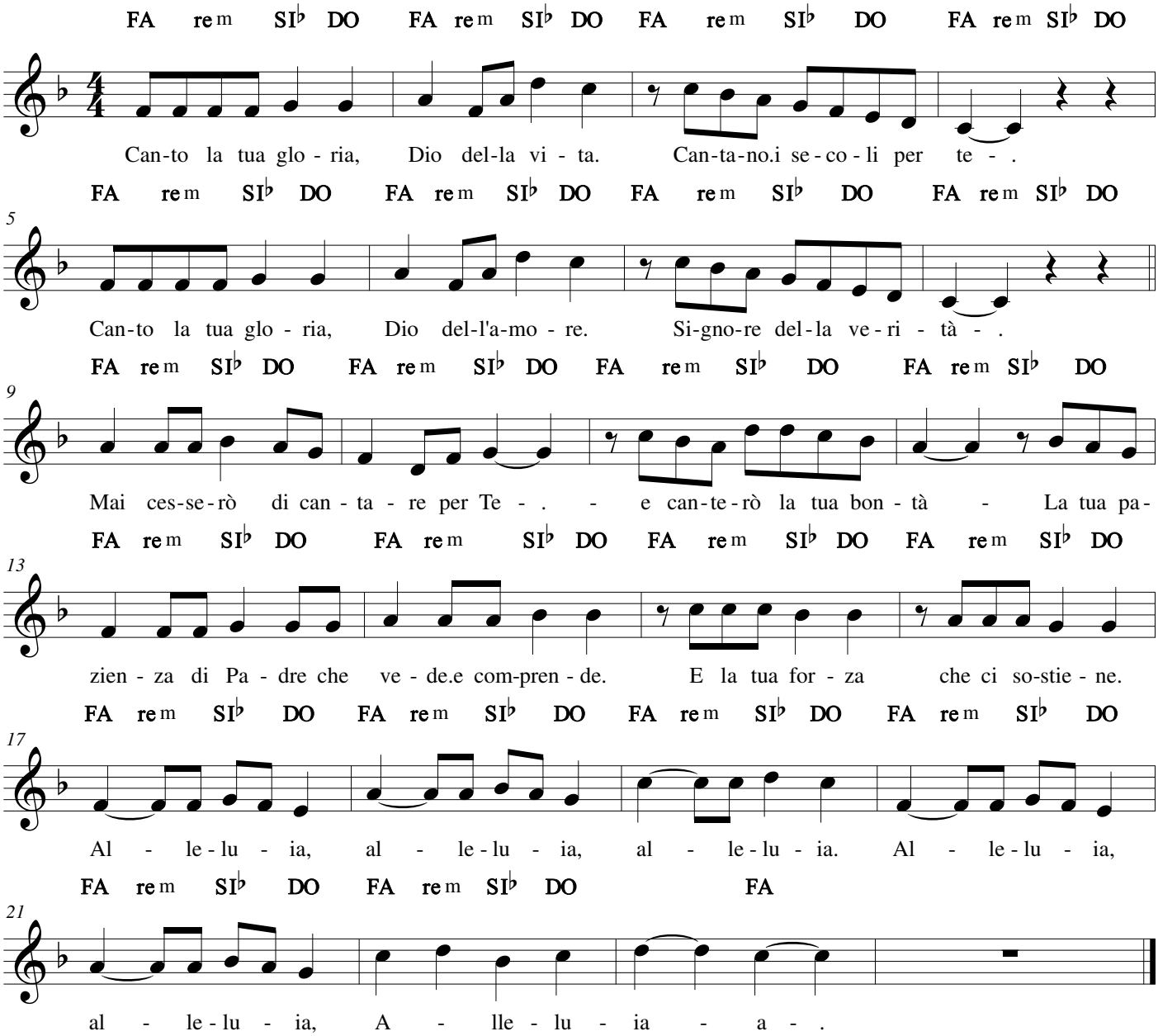

08/04/2020

Chi ci separerà

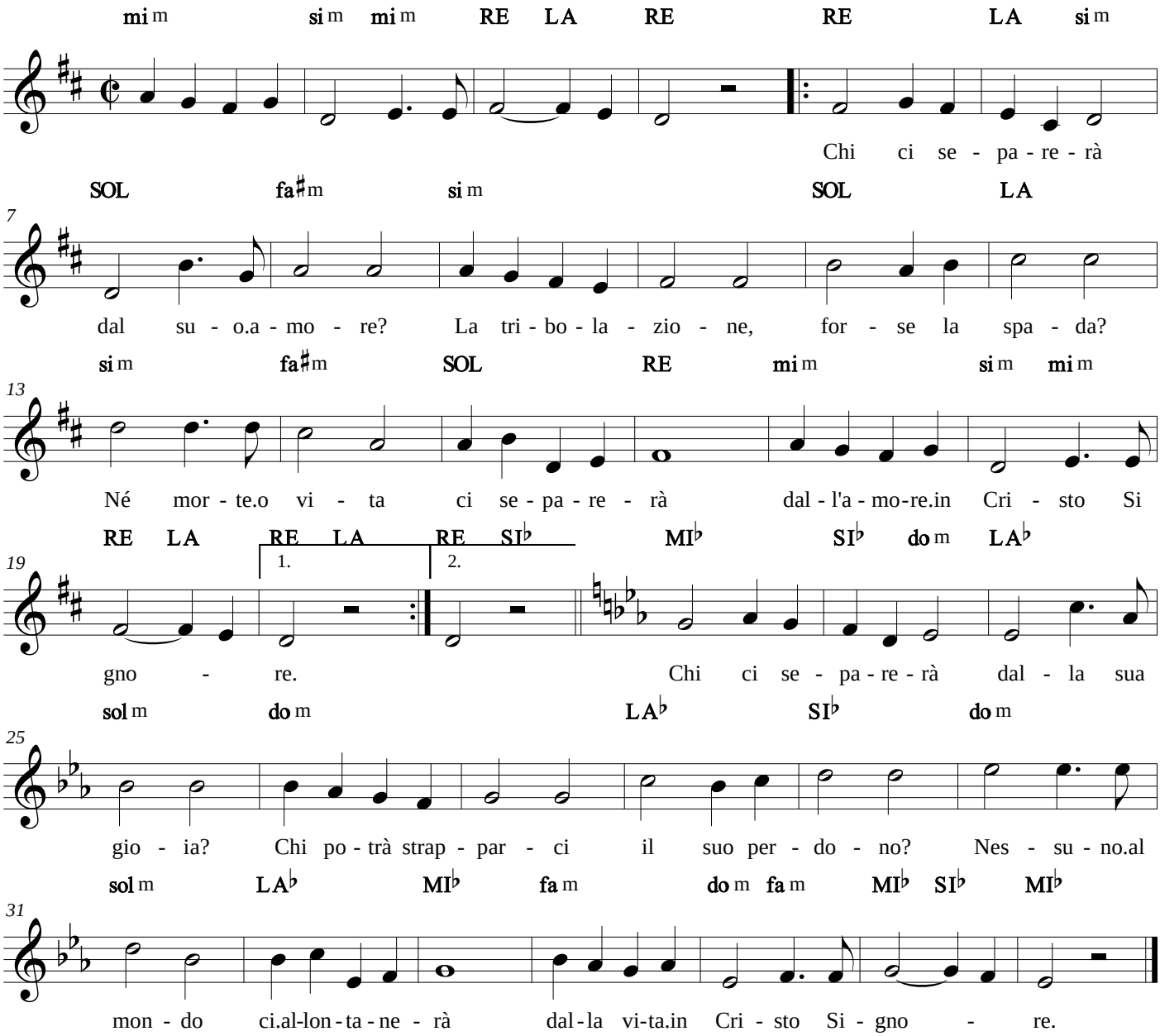

25/03/2016

Chi mi seguirà

Antonio Parisi

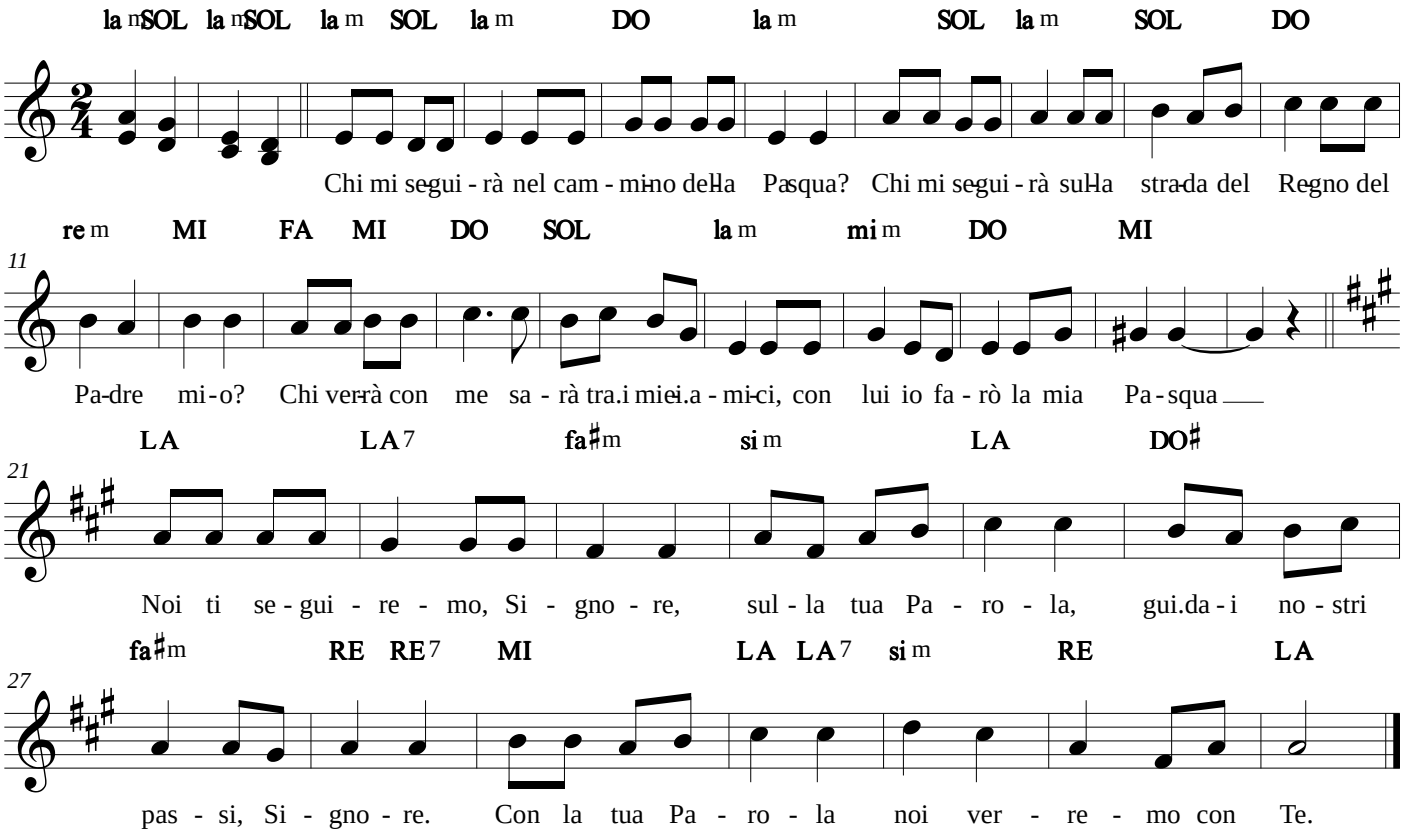

24/05/2015

Cieli e terra nuova

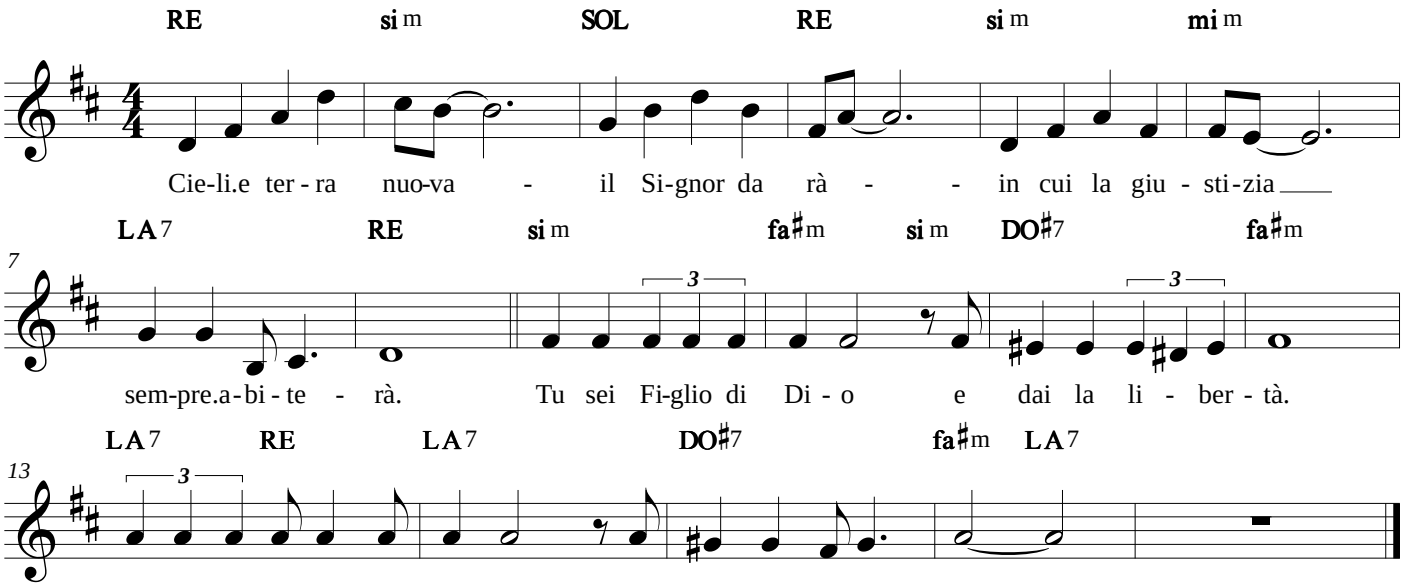

24/05/2015

Cielo nuovo

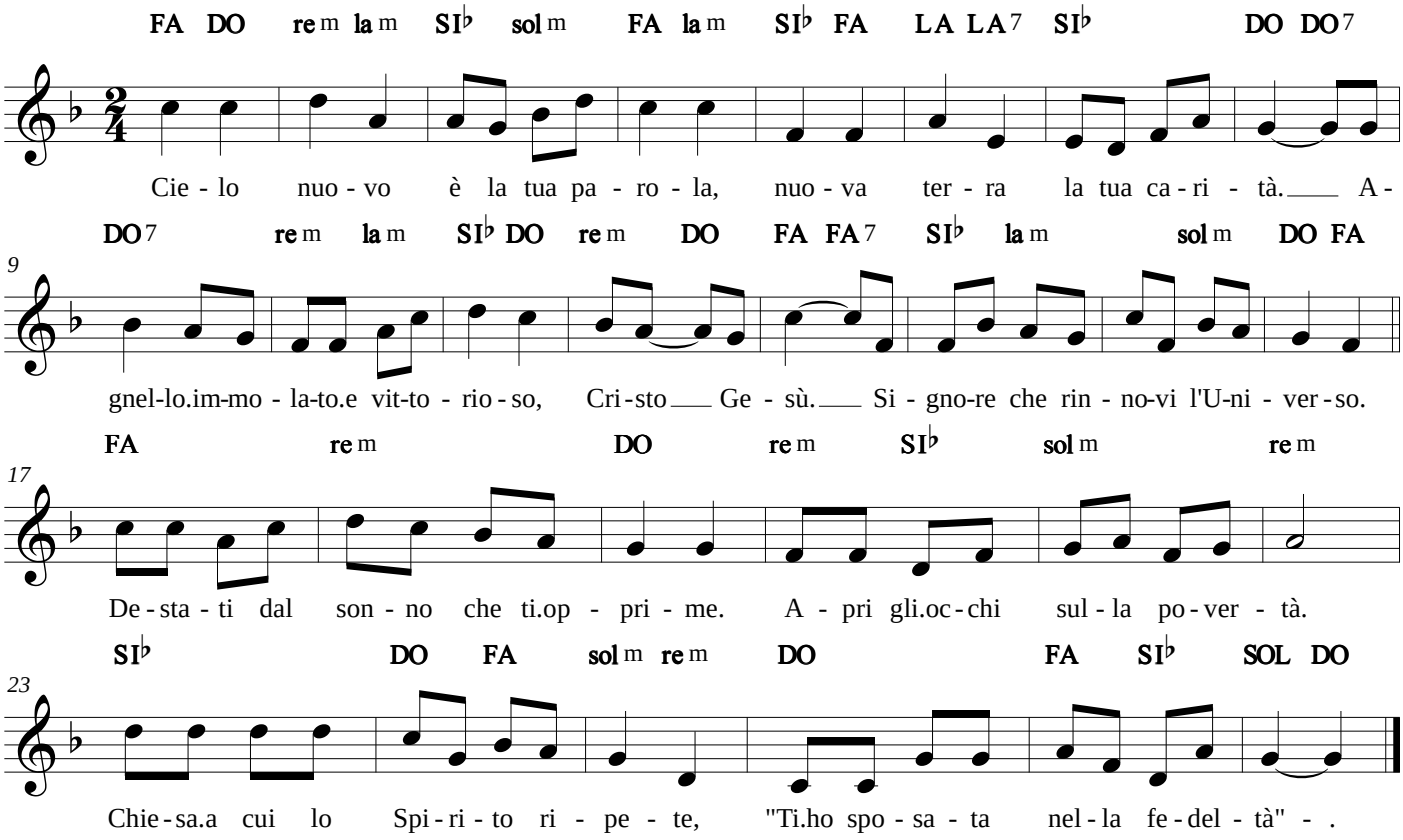

24/05/2015

Col tuo amor

J. D. Hierro

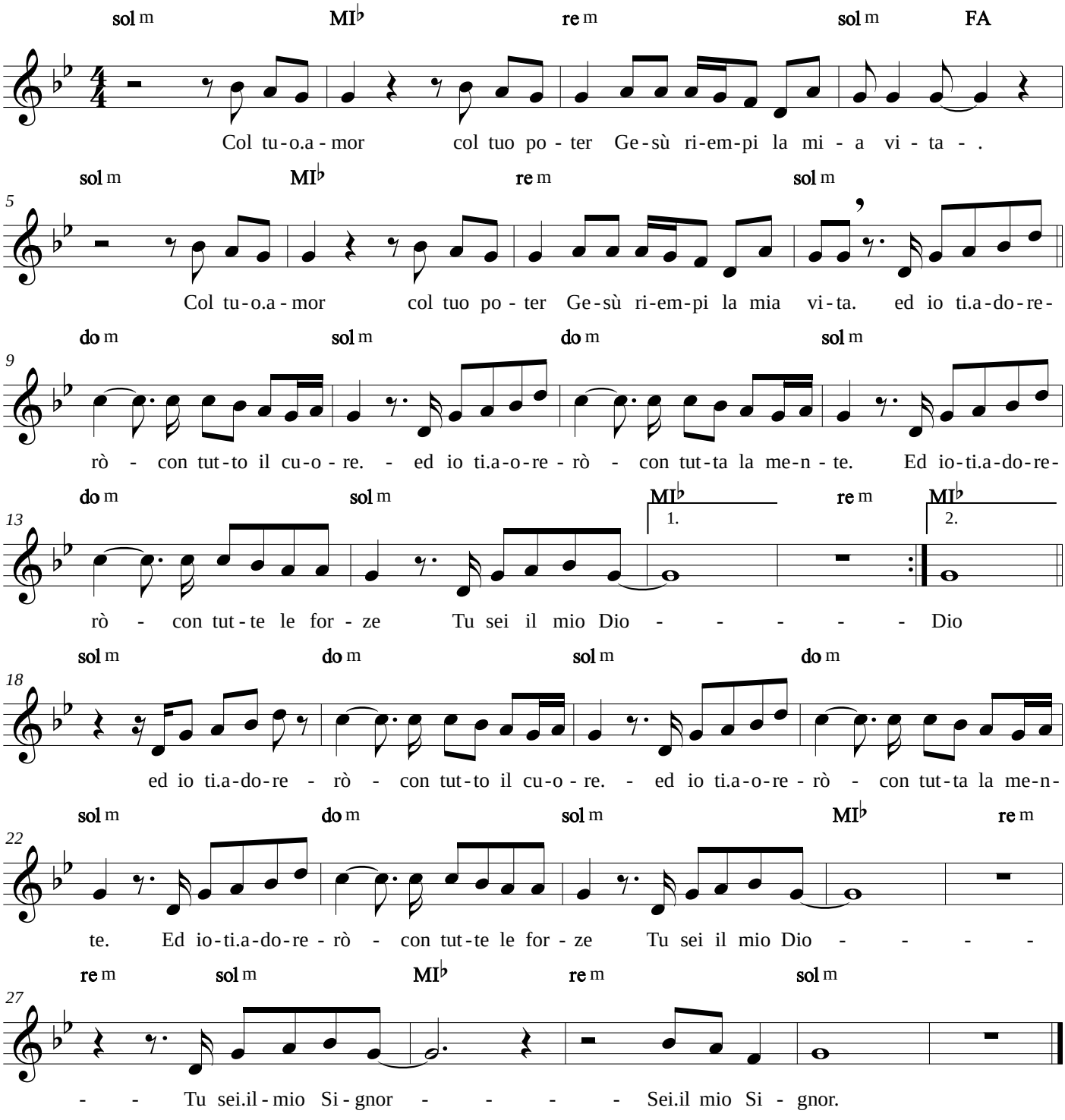

20/03/2016

Come canto d'amore

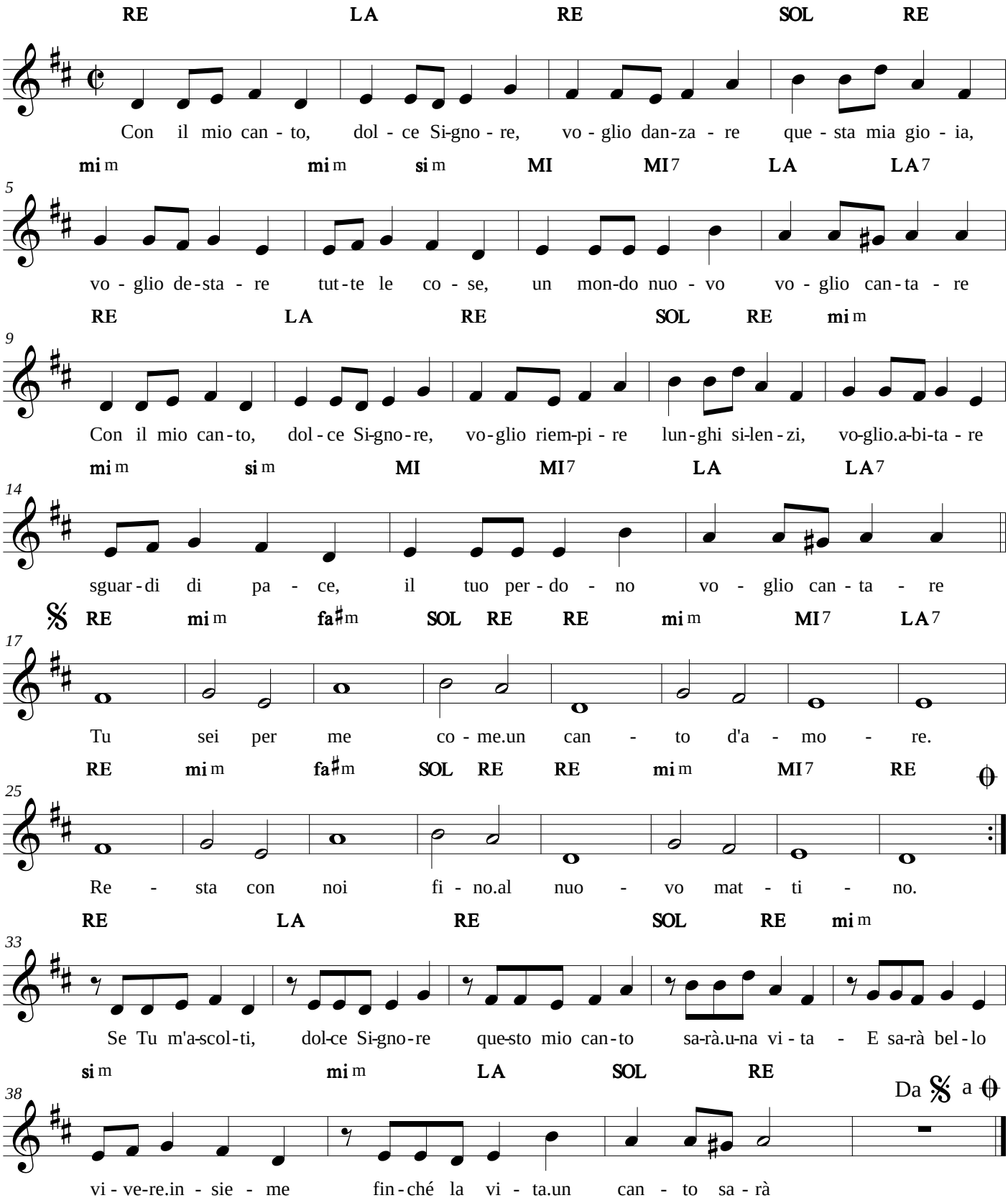

24/05/2015

Come è grande

Roberto Grotti

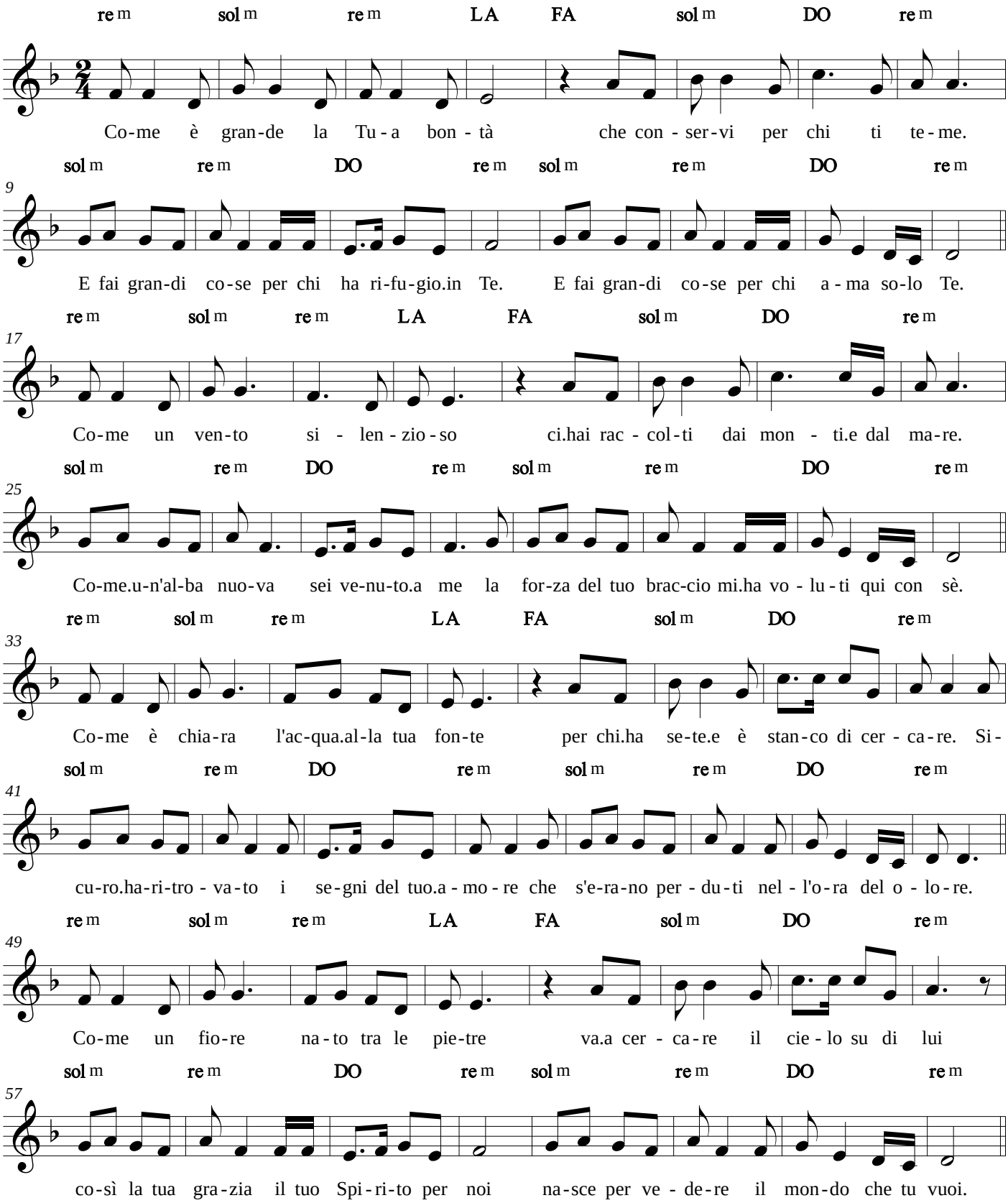

13/03/2016

Come fuoco vivo

Gen Rosso

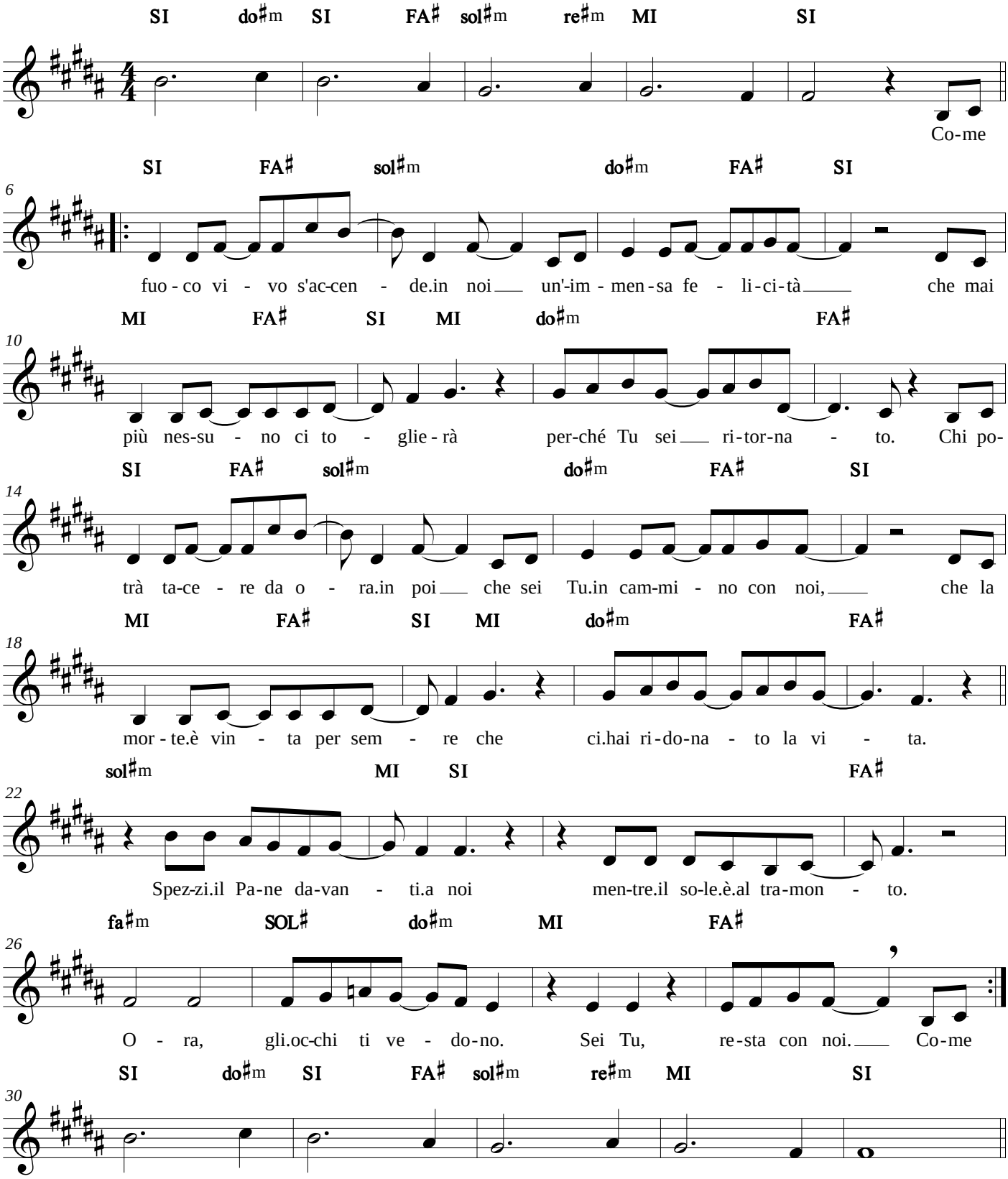

24/05/2015

Come il cervo va all'acqua viva

Antonio Molinini

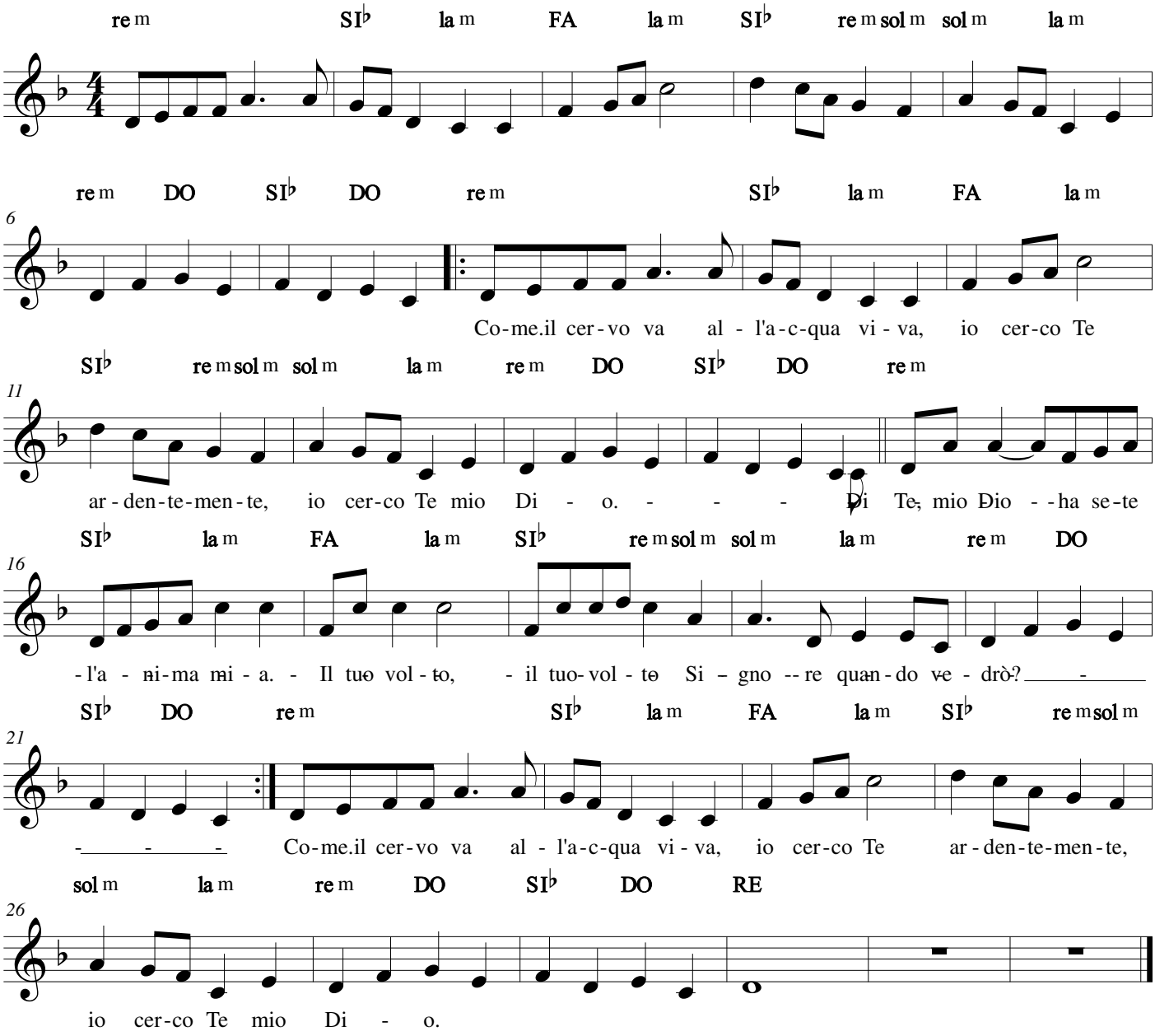

06/04/2020

Come incenso

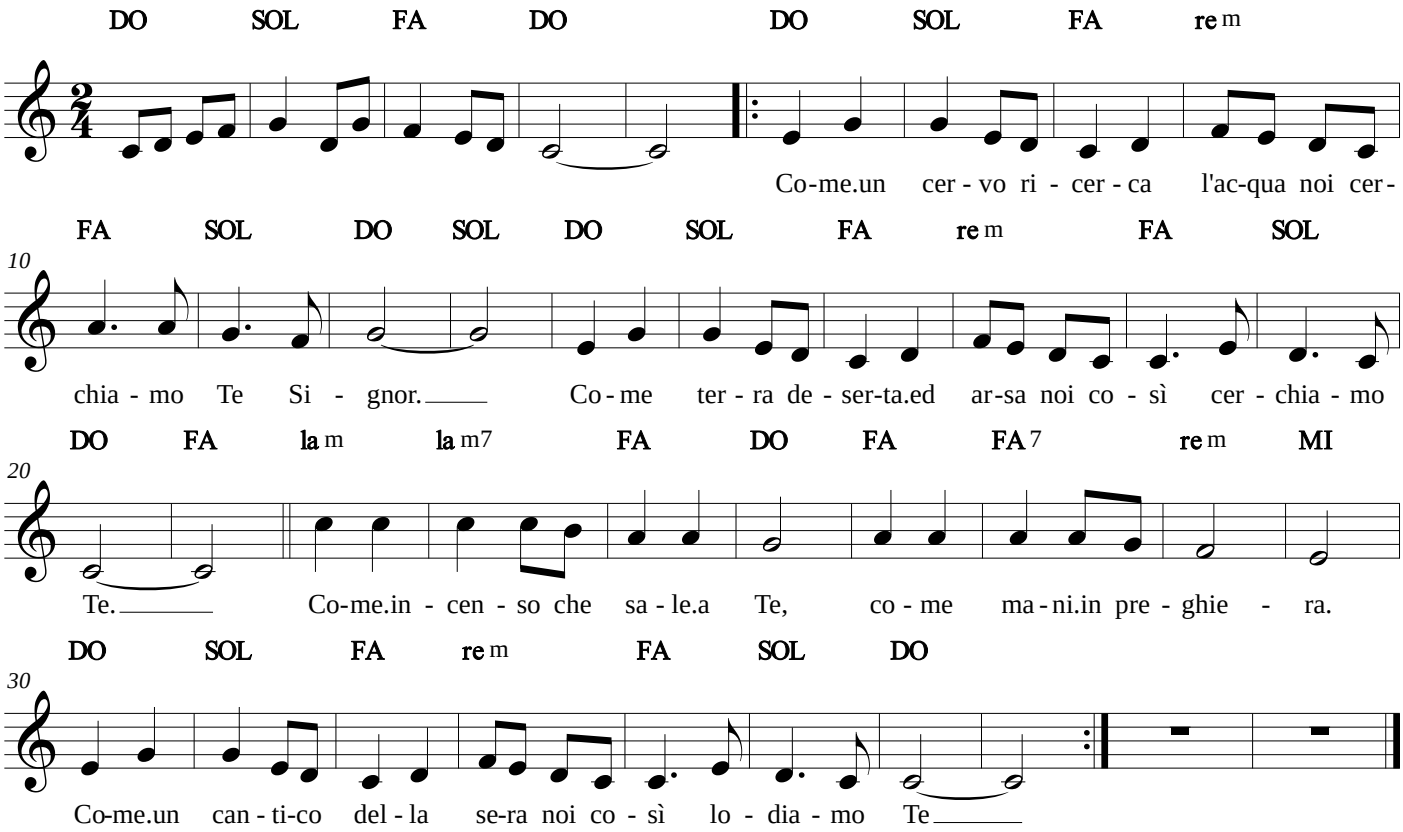

05/10/2015

Come Maria

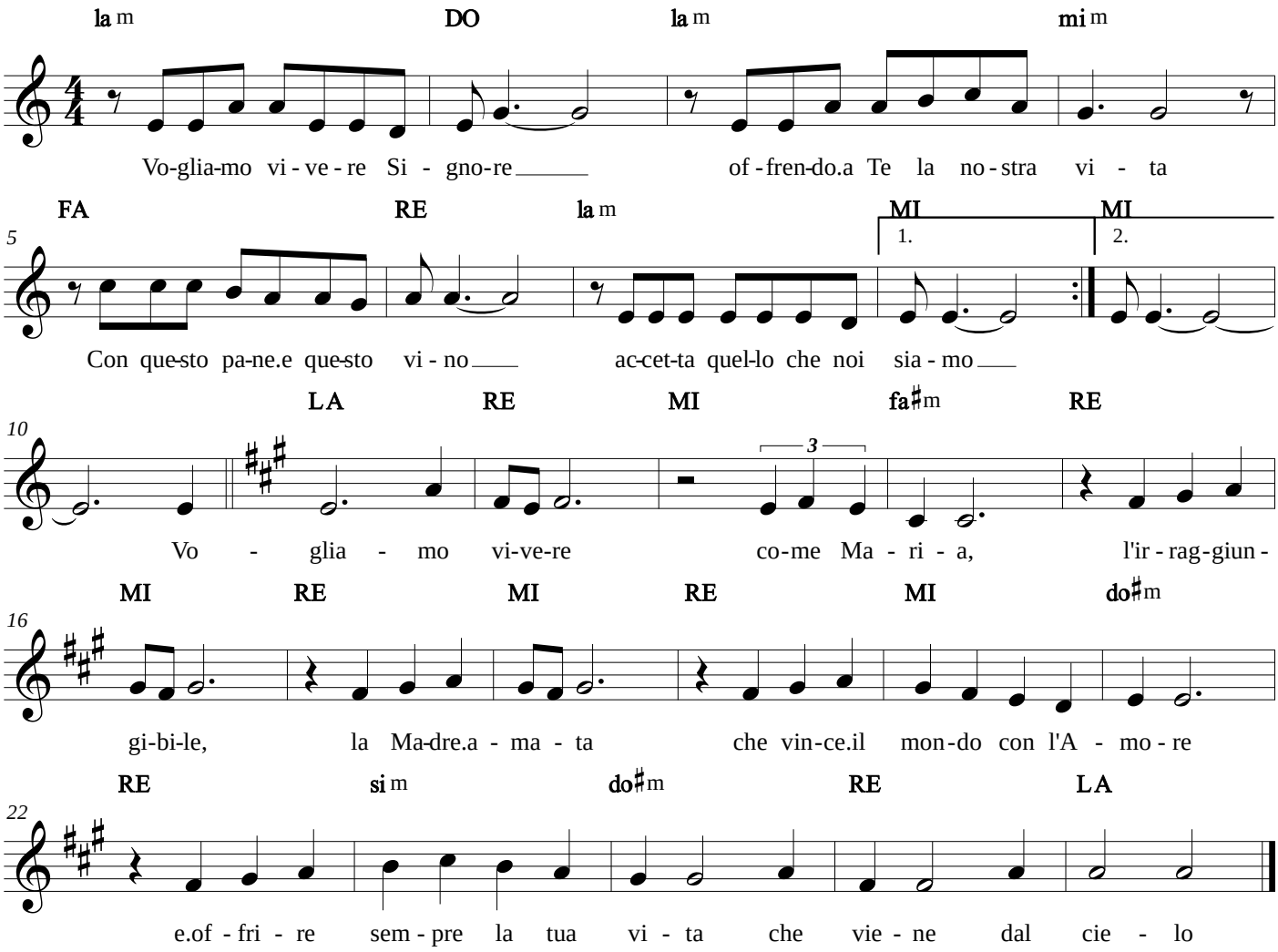

05/10/2015

Come Tu mi vuoi

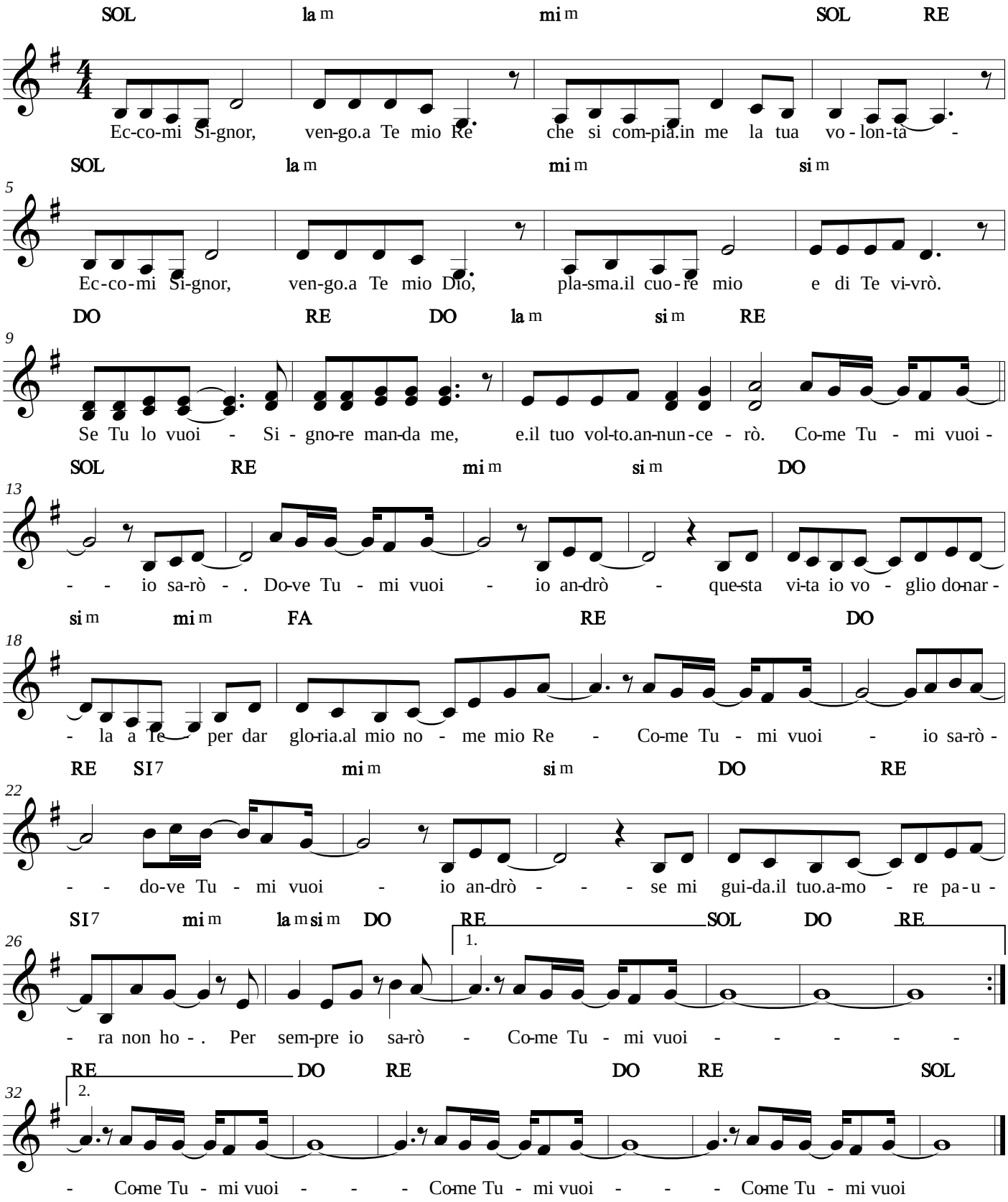

05/10/2015

Come unico pane

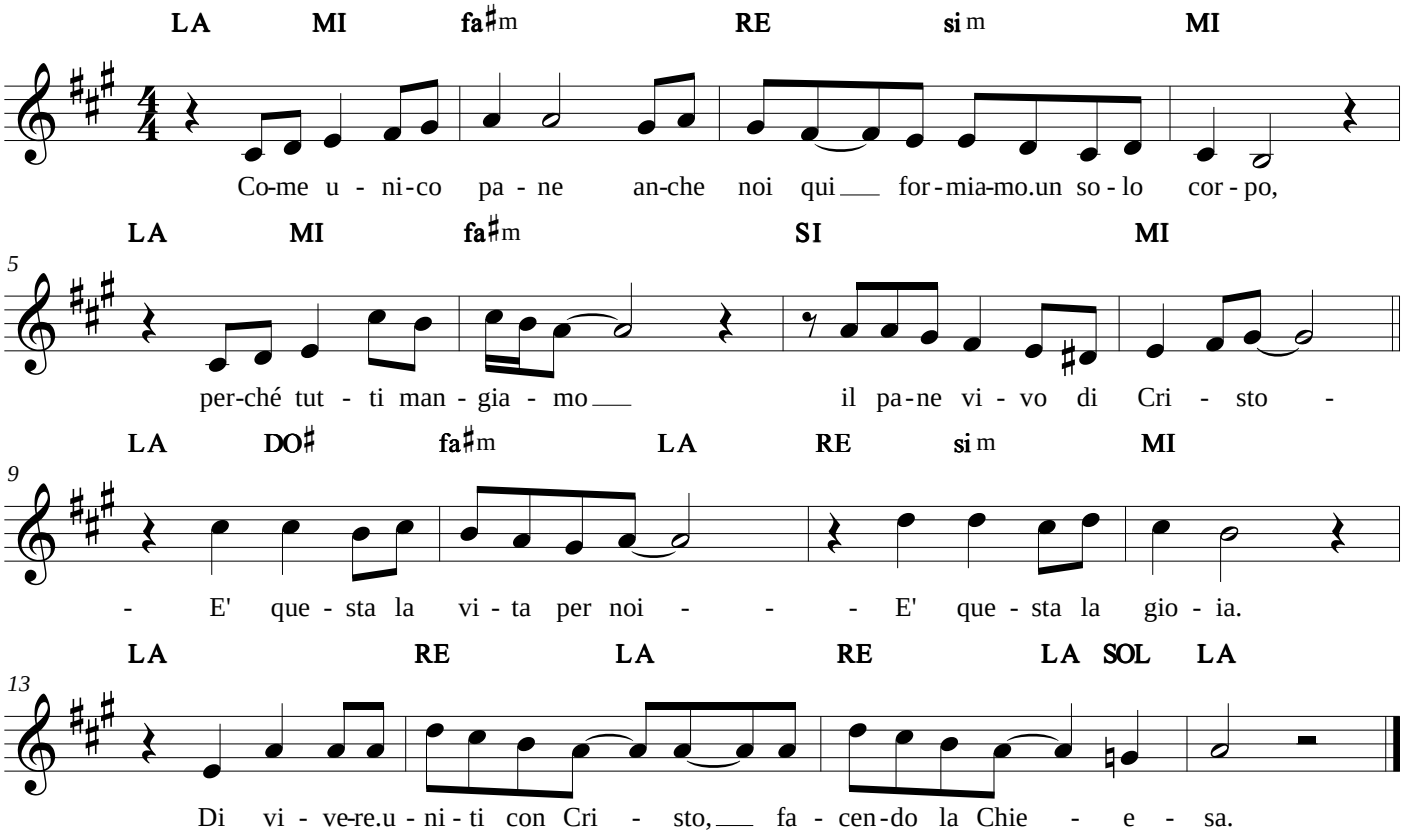

24/05/2015

Con cembali e canzoni

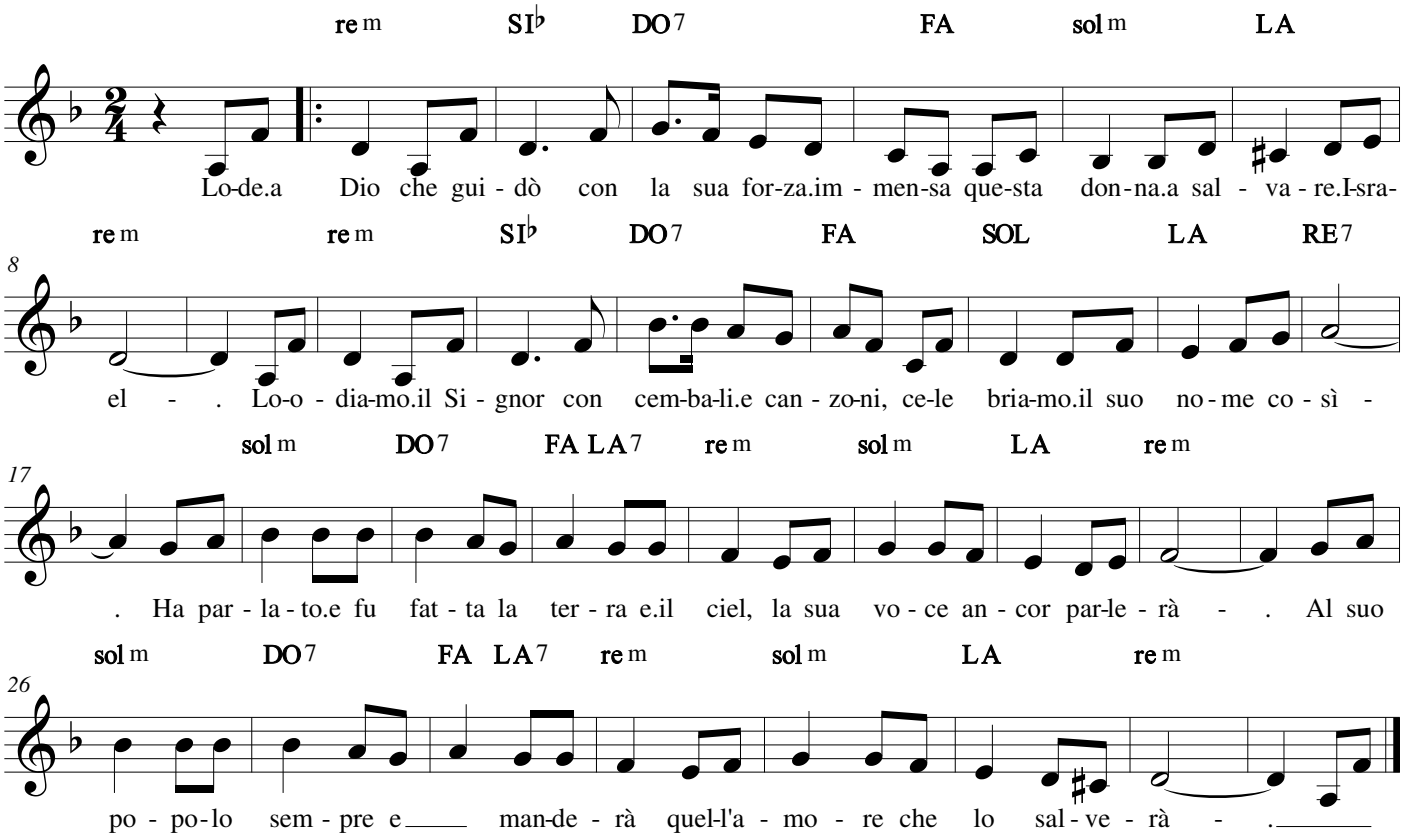

06/04/2020

Con Te Gesù

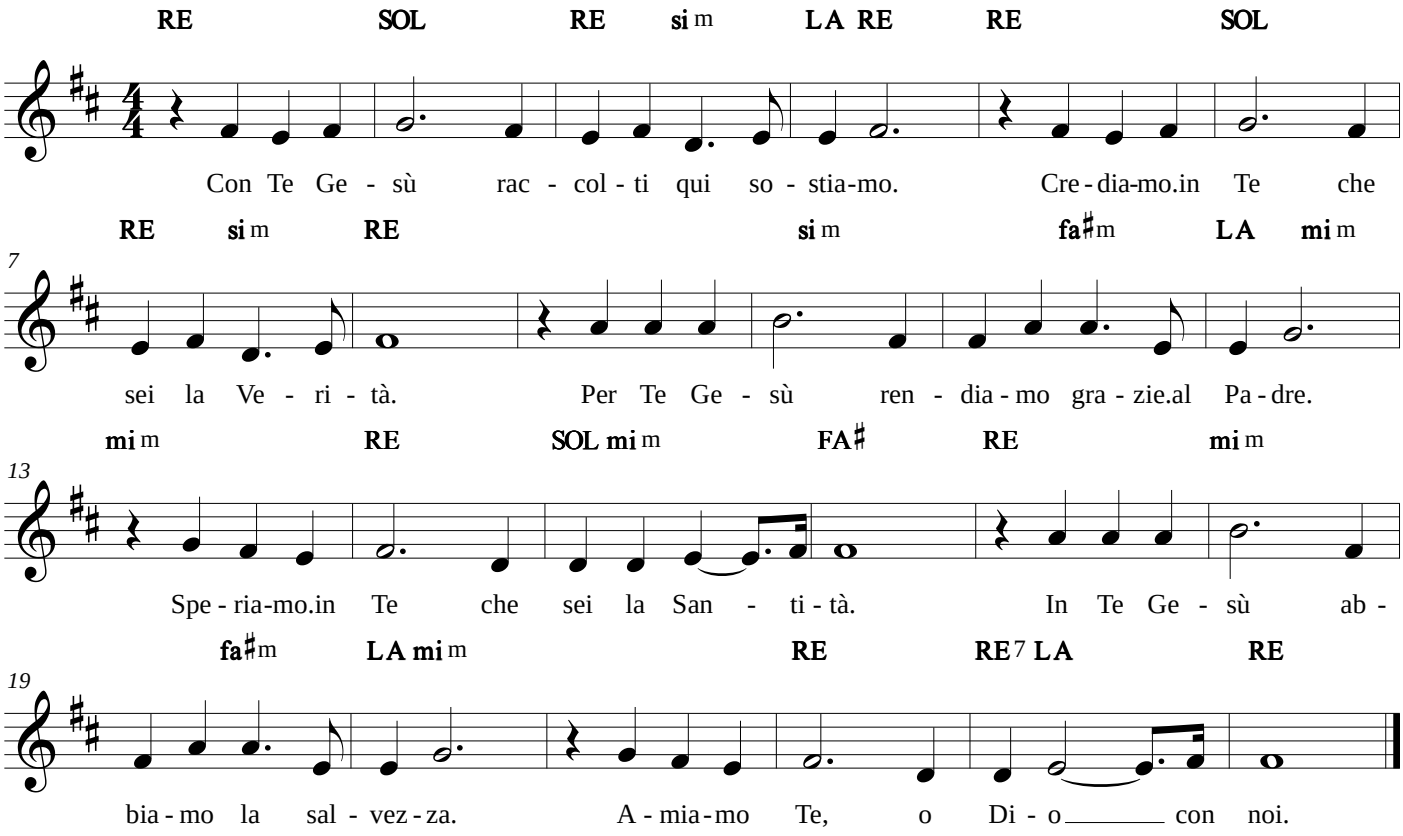

24/05/2015

Con un cuore solo

Pietro Ferrante

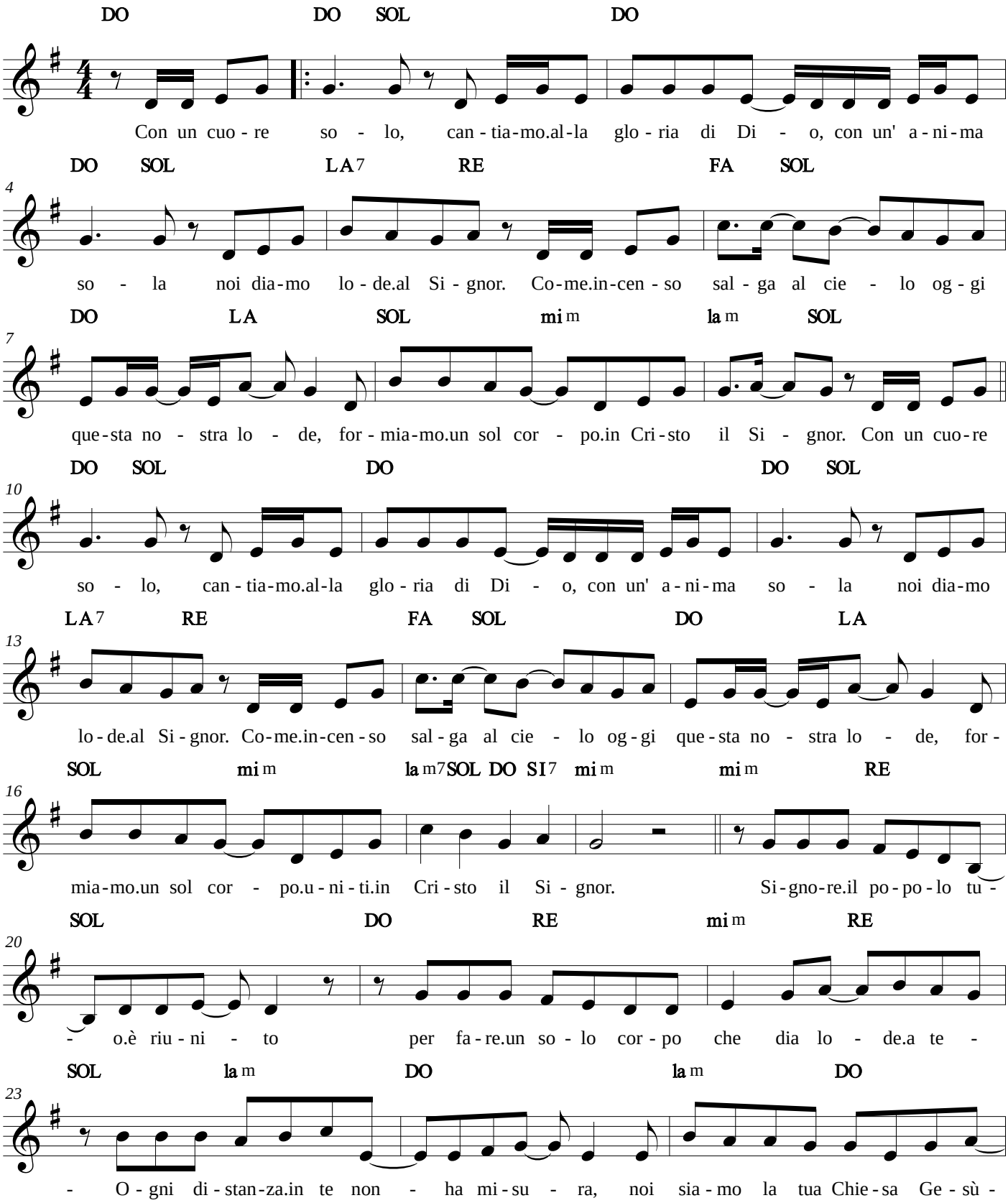

28/01/2017

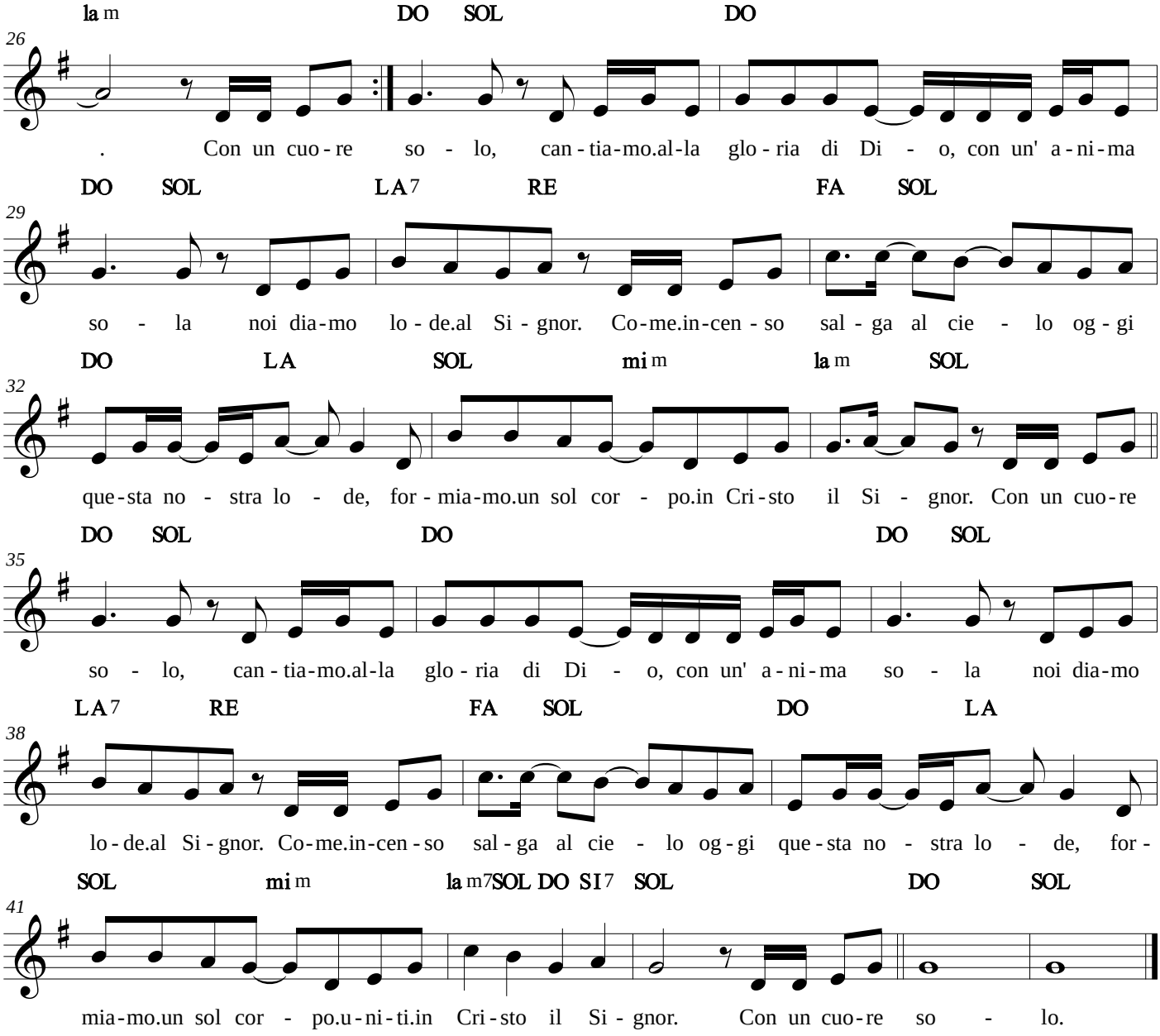
la m DO SOL DO
26
. Con un cuo - re so - lo, can - tia - mo.al - la glo - ria di Di - o, con un' a - ni - ma
DO SOL LA7 RE FA SOL
29
so - la noi dia - mo lo - de.al Si - gnor. Co - me.in - cen - so sal - ga al cie - lo og - gi
DO LA SOL mi m la m SOL
32
que - sta no - stra lo - de, for - mia - mo.un sol cor - po.in Cri - sto il Si - gnor. Con un cuo - re
DO SOL DO DO SOL
35
so - lo, can - tia - mo.al - la glo - ria di Di - o, con un' a - ni - ma so - la noi dia - mo
LA7 RE FA SOL DO LA
38
lo - de.al Si - gnor. Co - me.in - cen - so sal - ga al cie - lo og - gi que - sta no - stra lo - de, for -
SOL mi m la m7 SOL DO SI7 SOL DO SOL
41
mia - mo.un sol cor - po.u - ni - ti.in Cri - sto il Si - gnor. Con un cuo - re so - lo.

Cosa offrirti

Rinnovamento nello Spirito

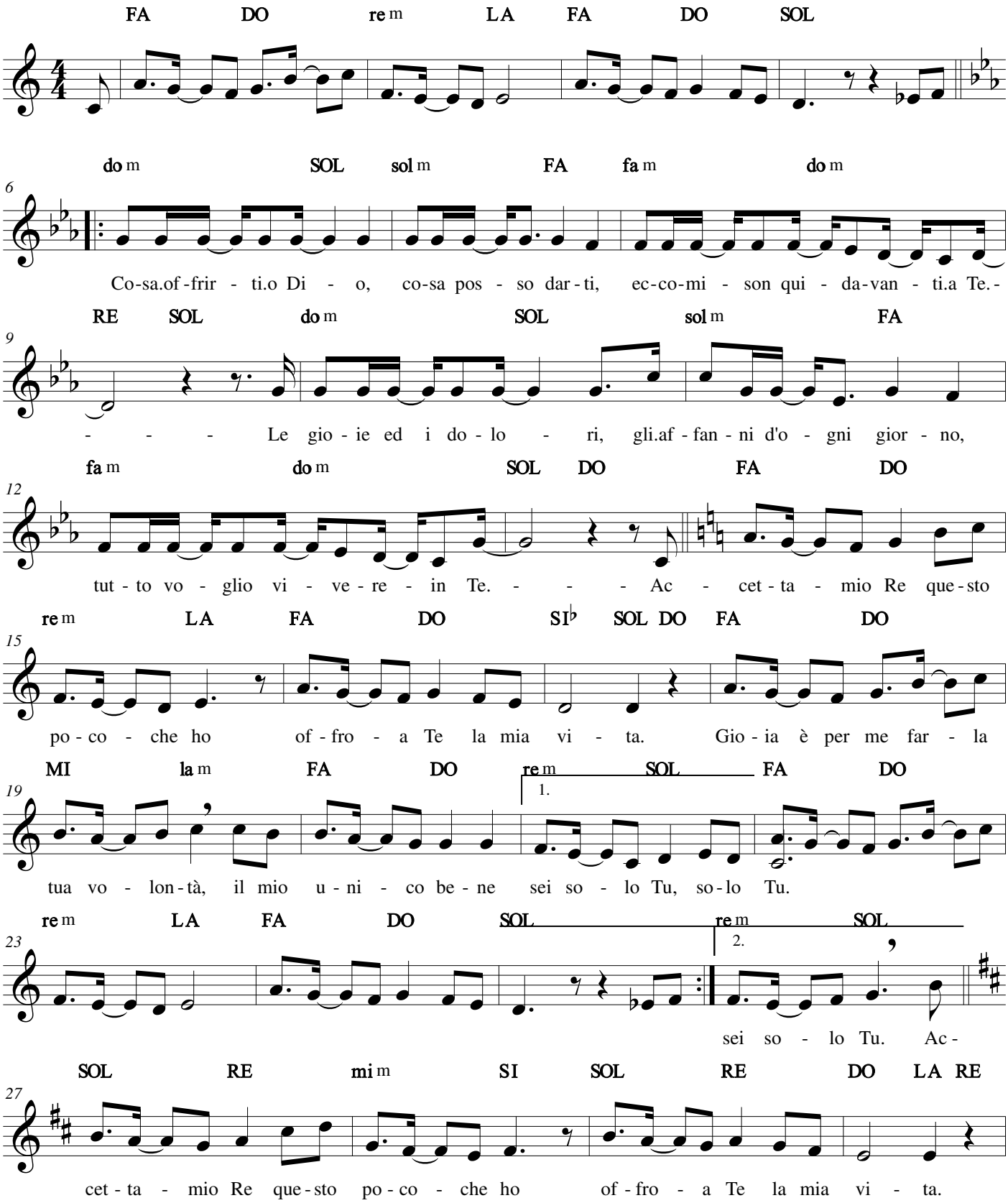

06/04/2020

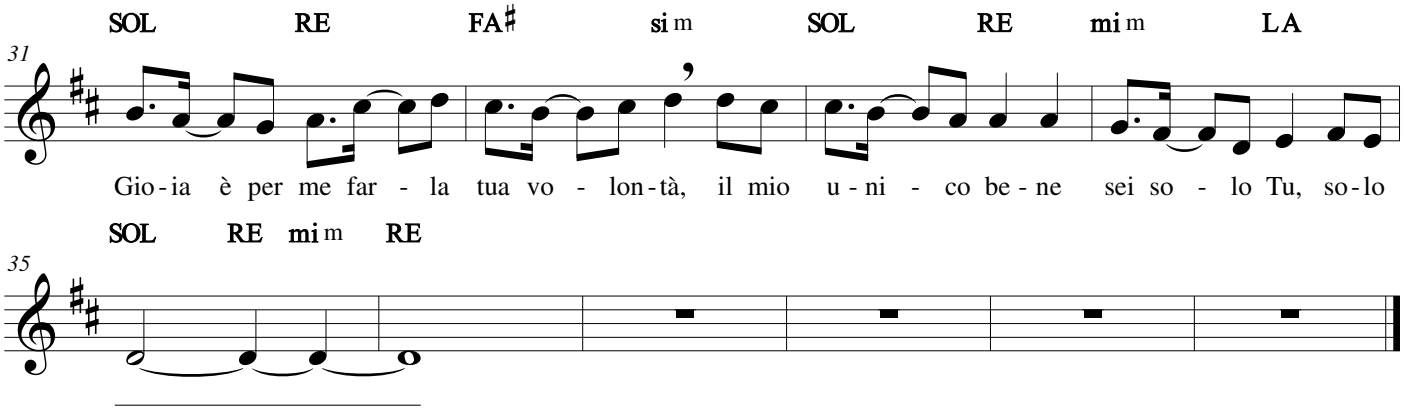
SOL RE FA♯ si m SOL RE mi m LA
31
Gio-ia è per me far - la tua vo - lon-tà, il mio u-ni - co be-ne sei so - lo Tu, so-lo
SOL RE mi m RE
35

Credo

Antonio Parisi

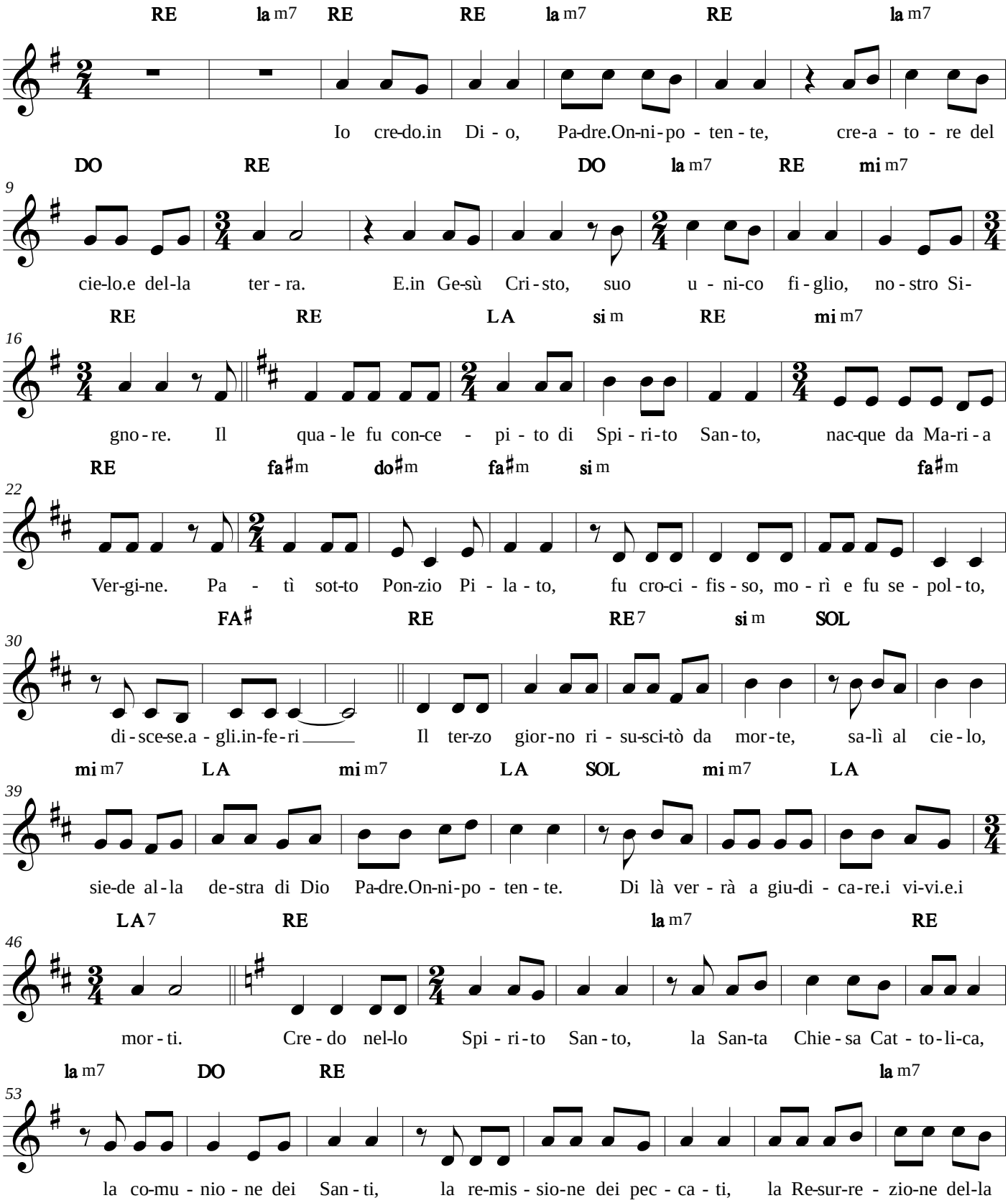

24/05/2015

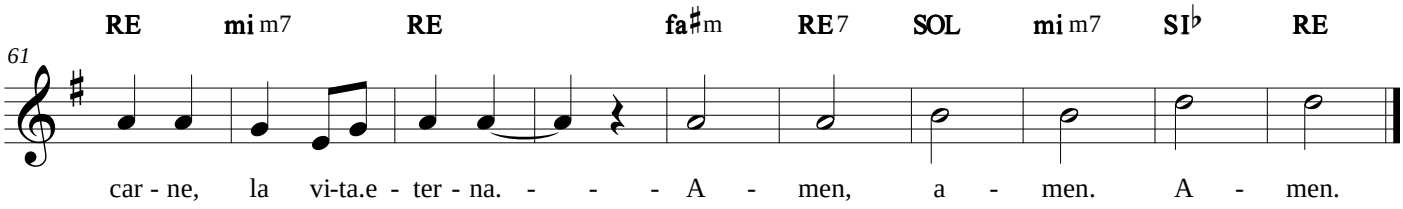
RE mi m7 RE fa♯m RE7 SOL mi m7 SI♭ RE
61
car - ne, la vi-ta.e - ter - na. - - - A - men, a - men. A - men.

Cristo è risorto

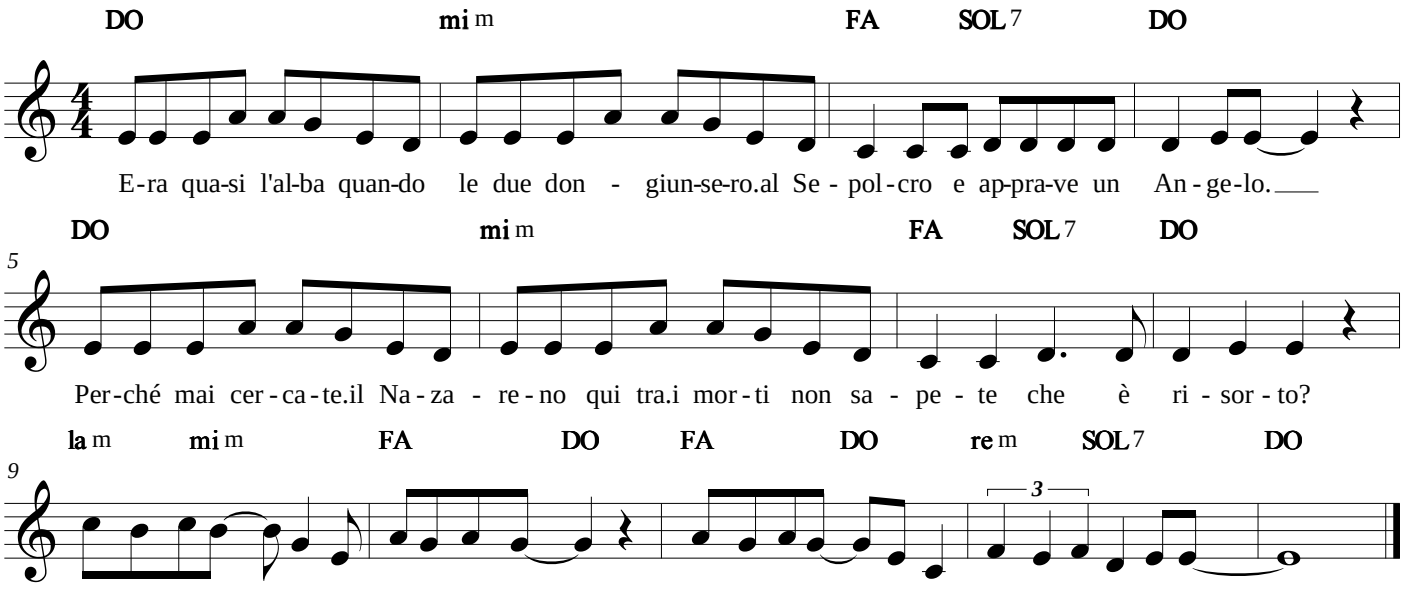

24/05/2015

Cristo è risorto veramente

Claudia Giottoli

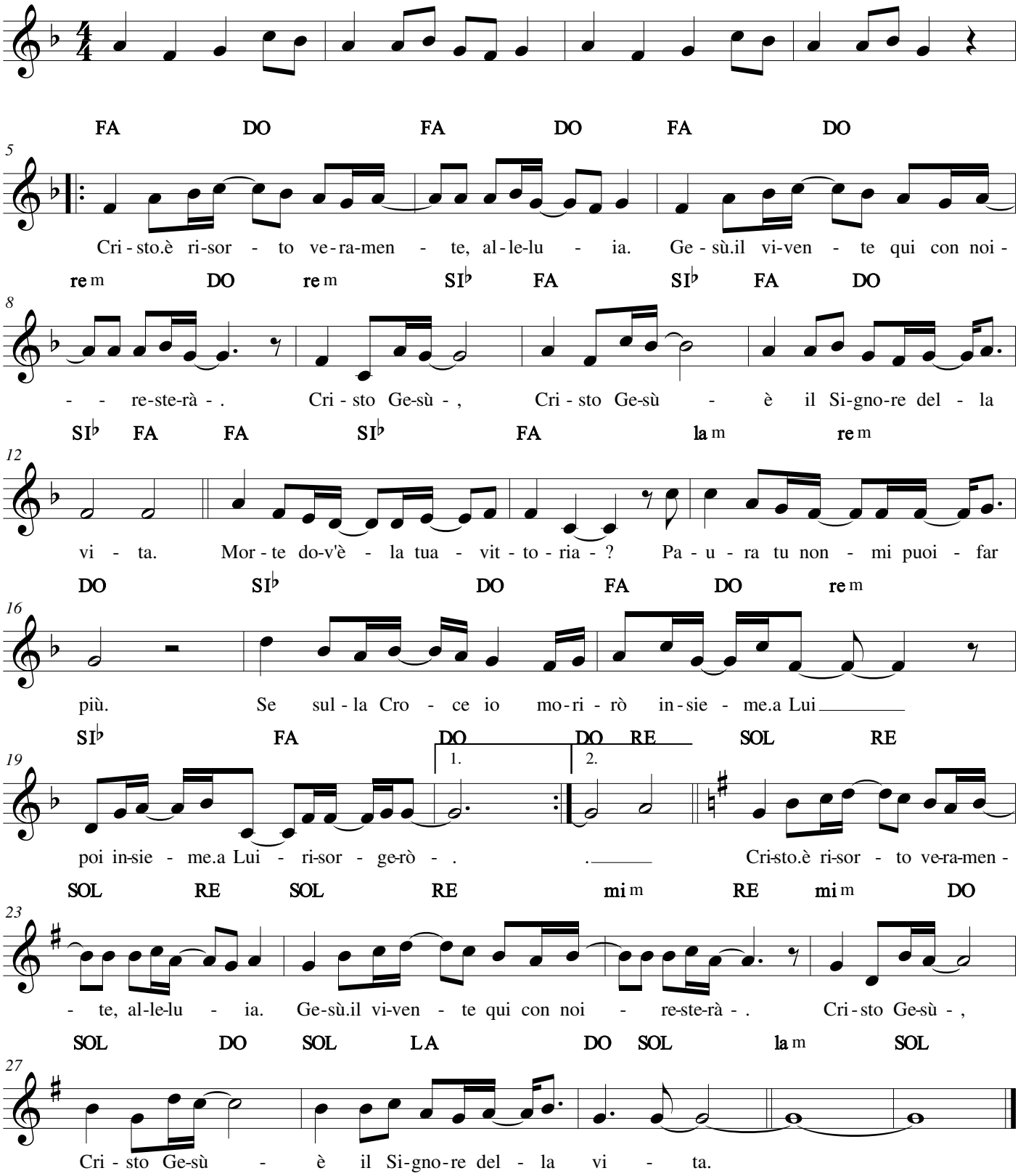

08/04/2020

Custodiscimi

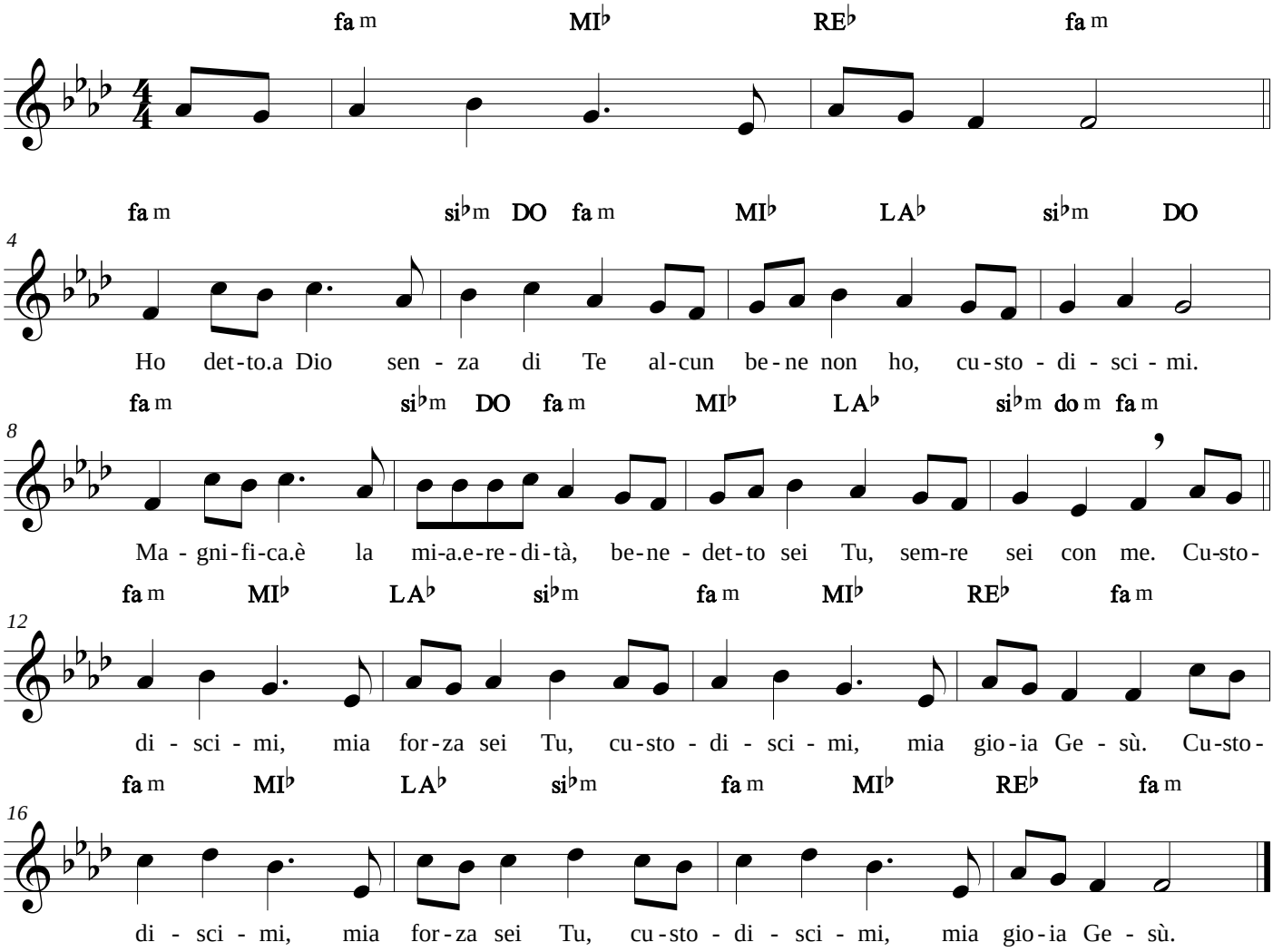

13/03/2016

Dall'alto dei cieli

M. Giombini

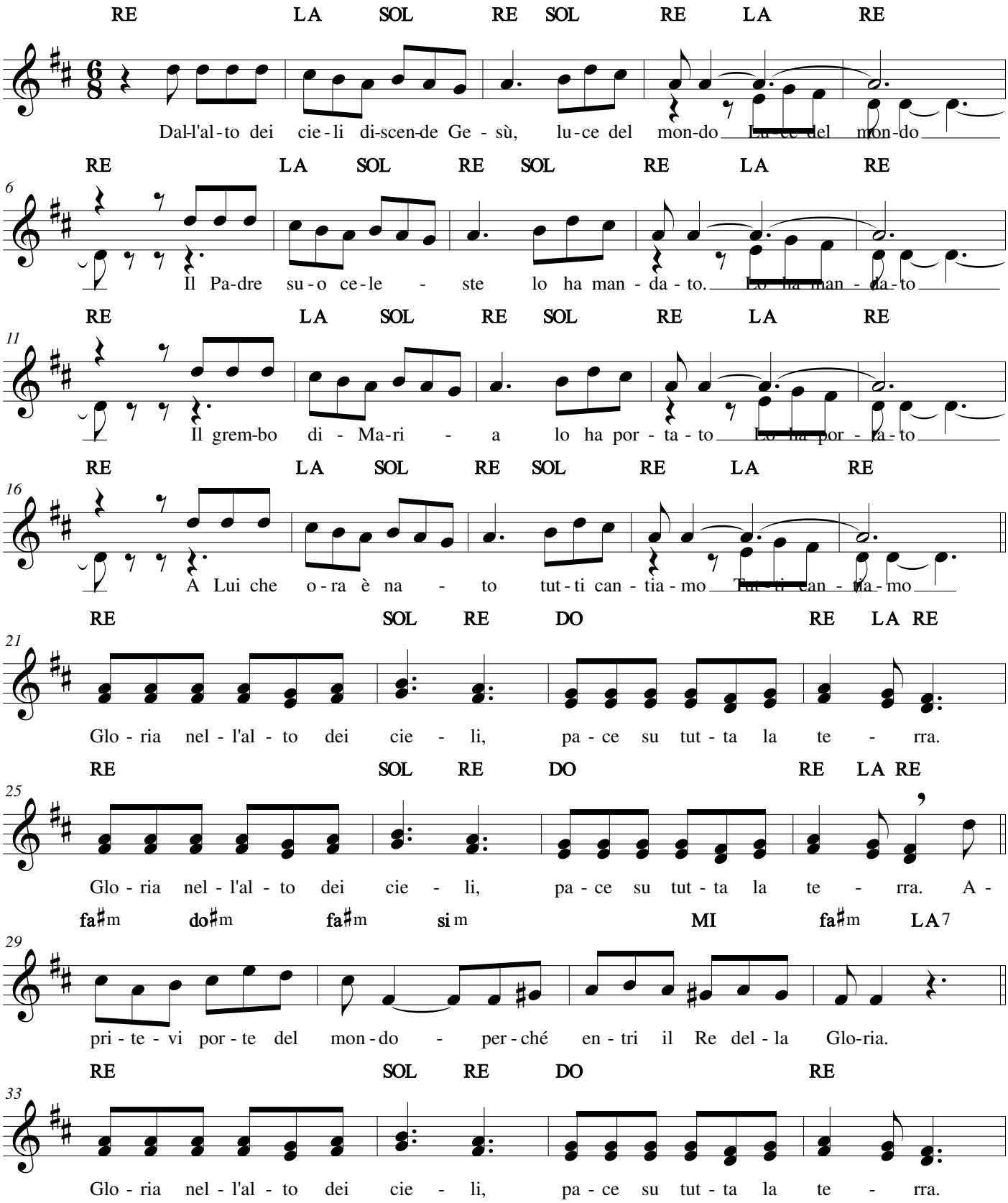

06/04/2020

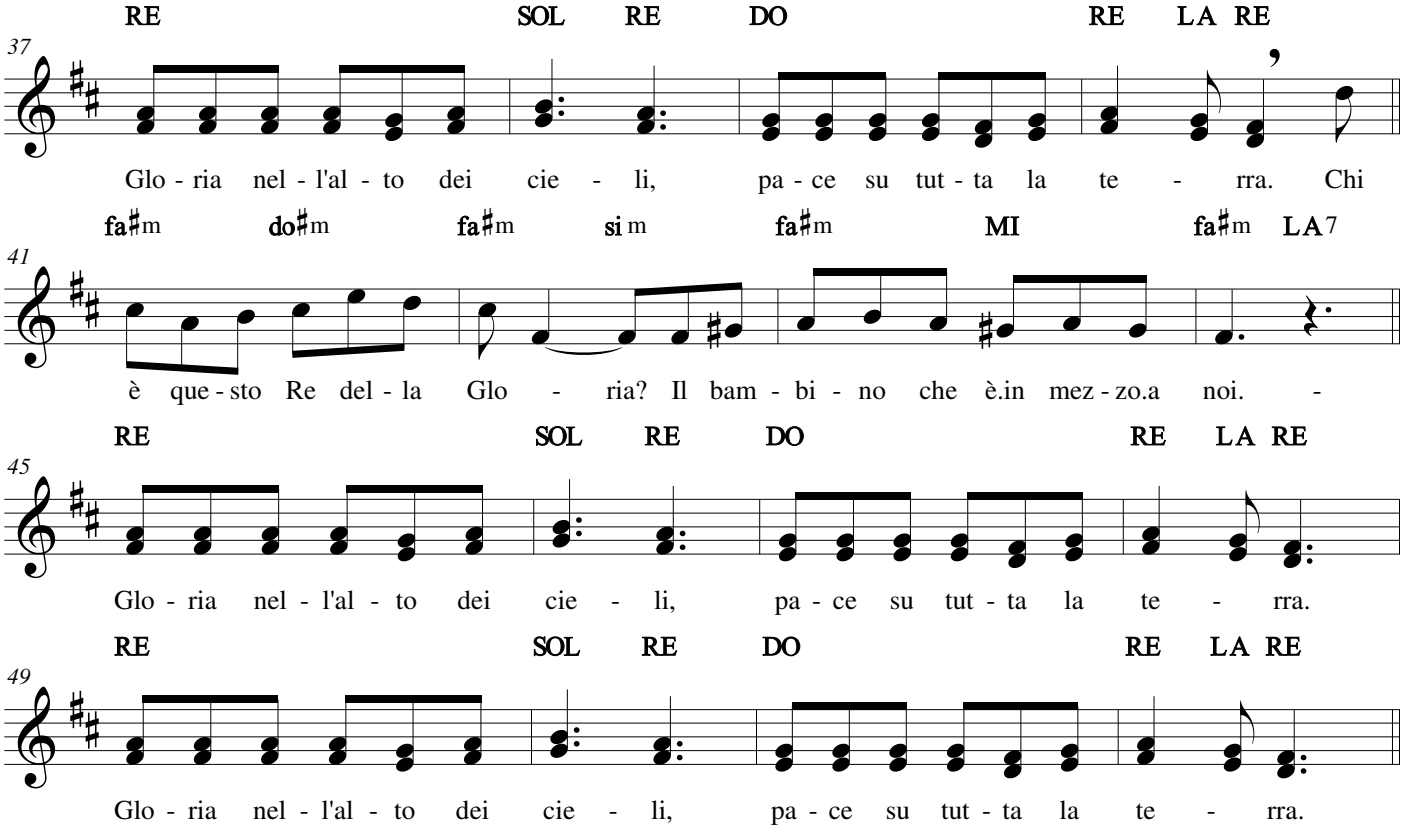
RE SOL RE DO RE LA RE
37
Glo - ria nel - l'al - to dei cie - li, pa - ce su tut - ta la te - rra. Chi
fa♯m do♯m fa♯m si m fa♯m MI fa♯m LA7
41
è que - sto Re del - la Glo - ria? Il bam - bi - no che è.in mez - zo.a noi. -
RE SOL RE DO RE LA RE
45
Glo - ria nel - l'al - to dei cie - li, pa - ce su tut - ta la te - rra.
RE SOL RE DO RE LA RE
49
Glo - ria nel - l'al - to dei cie - li, pa - ce su tut - ta la te - rra.

Dall'alto empireo

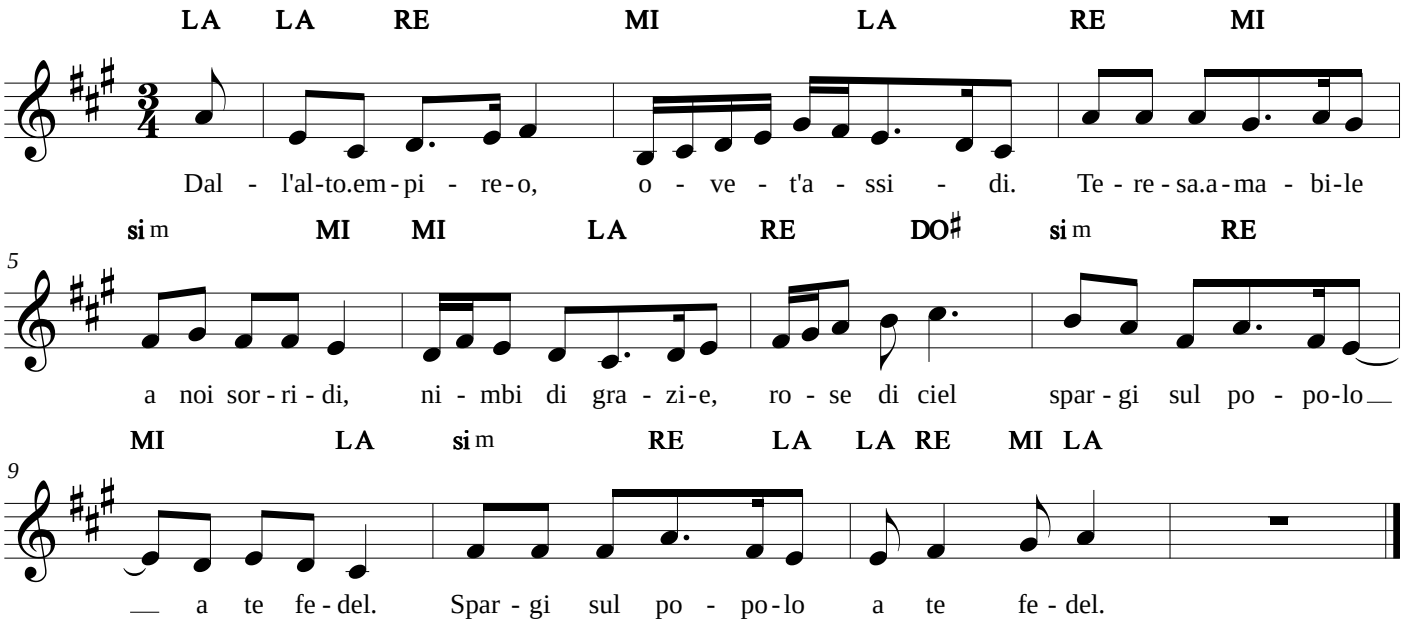

24/05/2015

Dall'amore di Dio

Francesco Buttazzo

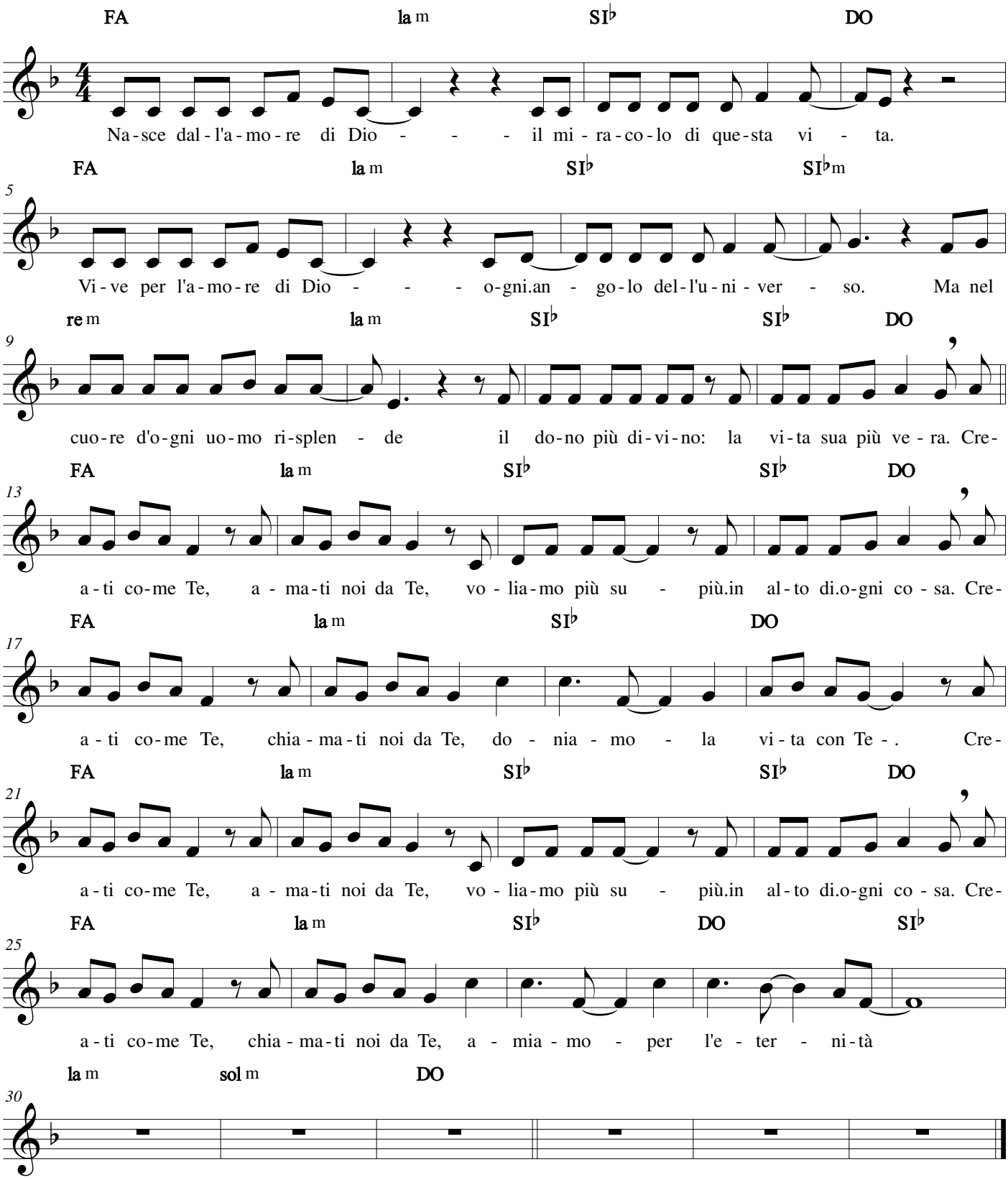

08/04/2020

Dall'aurora al tramonto

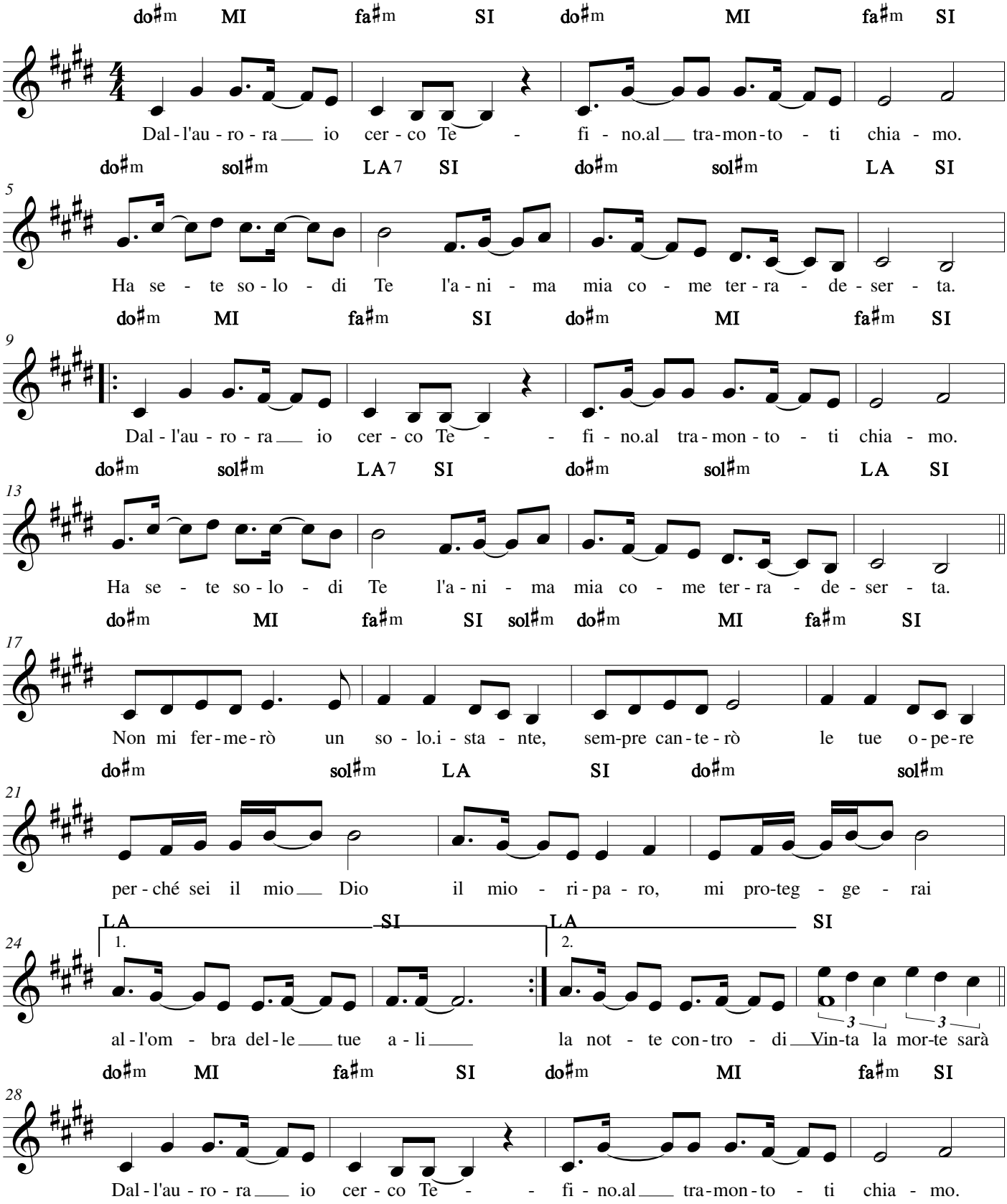

06/04/2020

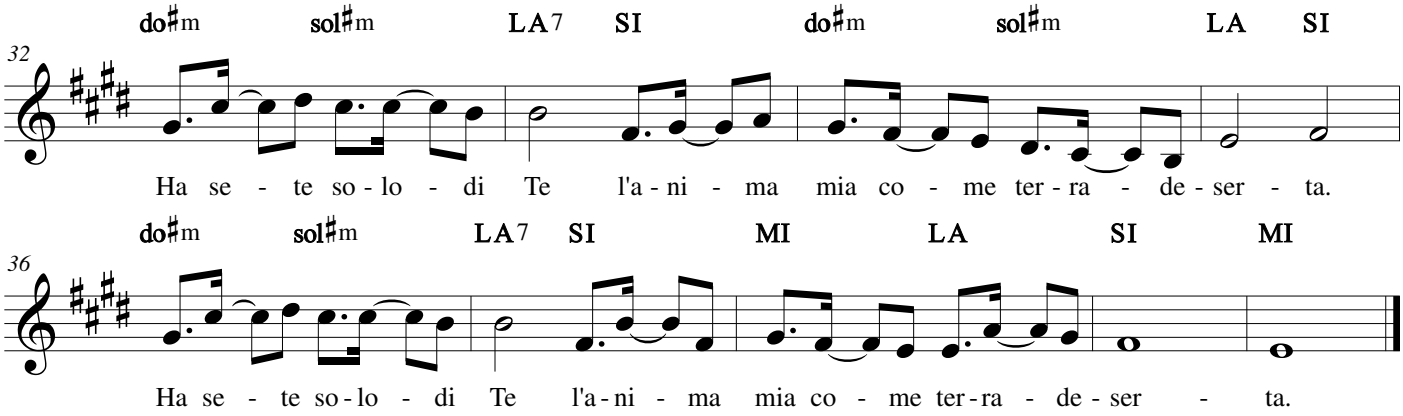
do♯m sol♯m LA7 SI do♯m sol♯m LA SI
32
Ha se - te so - lo - di Te l'a - ni - ma mia co - me ter - ra - de - ser - ta.
do♯m sol♯m LA7 SI MI LA SI MI
36
Ha se - te so - lo - di Te l'a - ni - ma mia co - me ter - ra - de - ser - ta.

Deck the halls

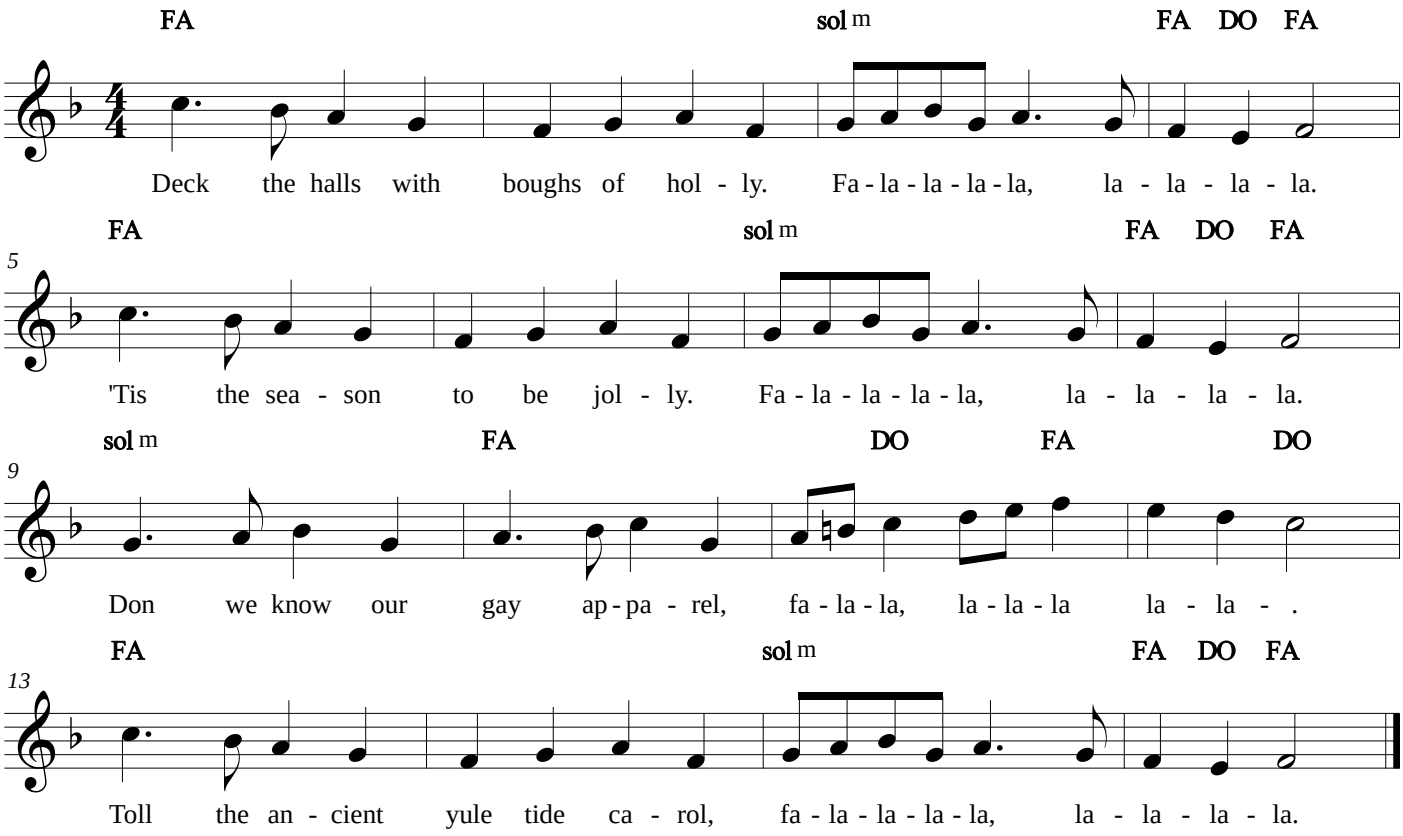

Del tuo Spirito, Signore

GEN Rosso

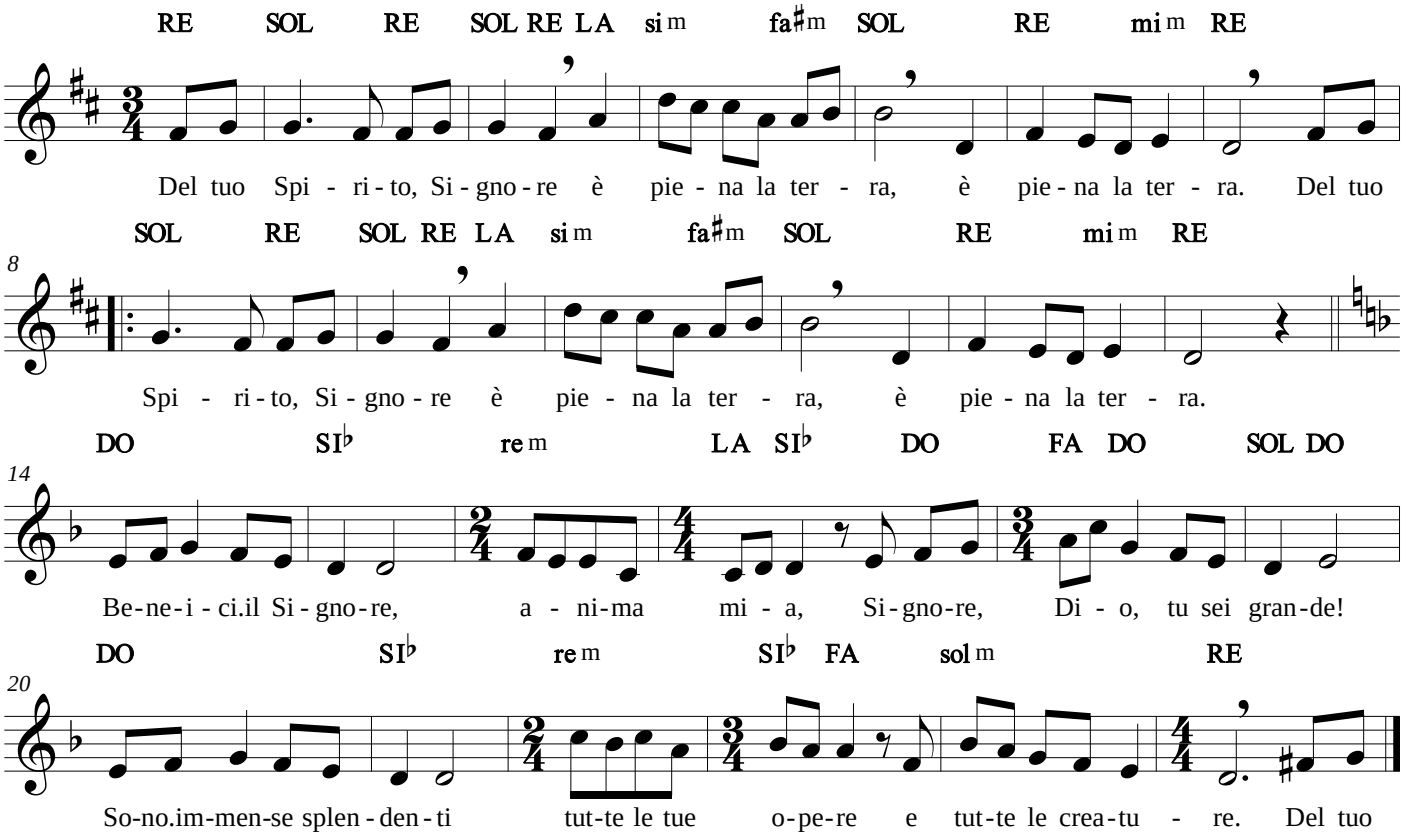

Dio s'è fatto come noi

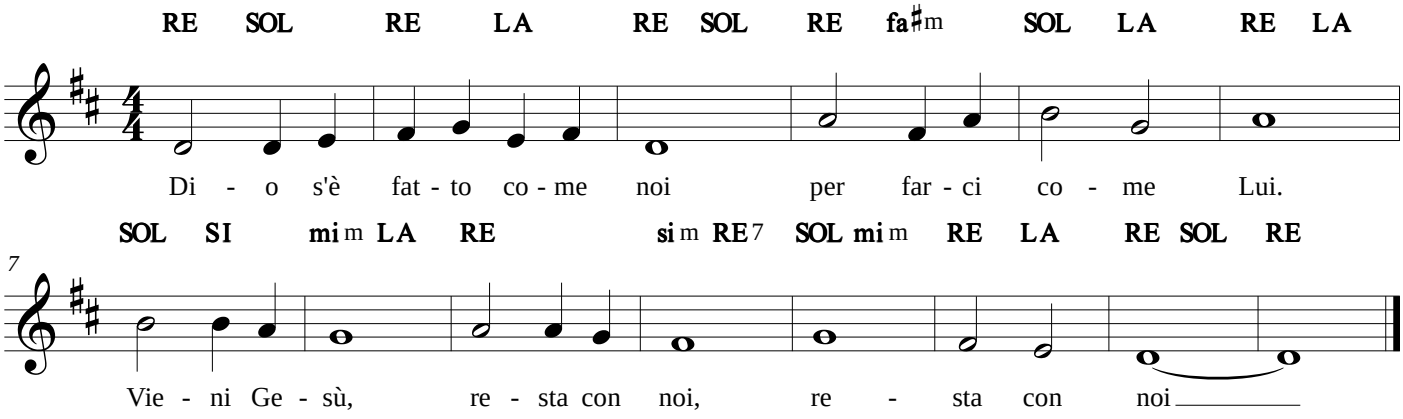

24/05/2015

Discendi Santo Spirito

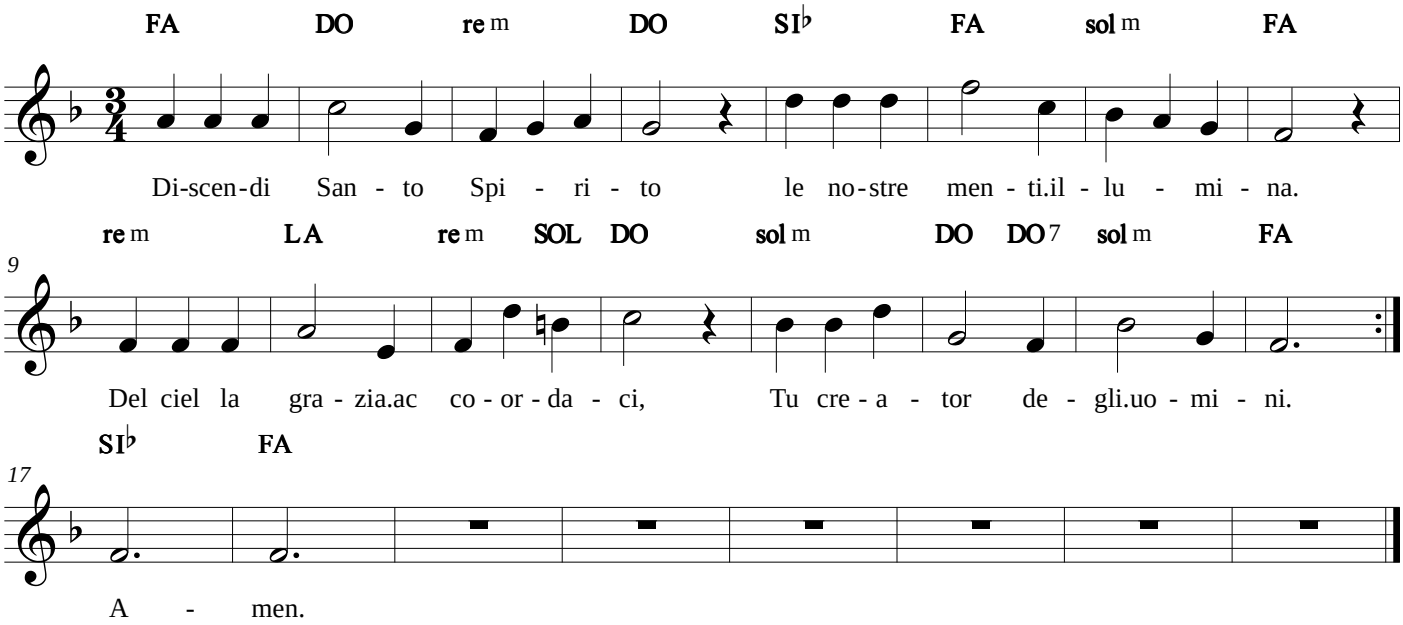

24/05/2015

È giunta l'ora

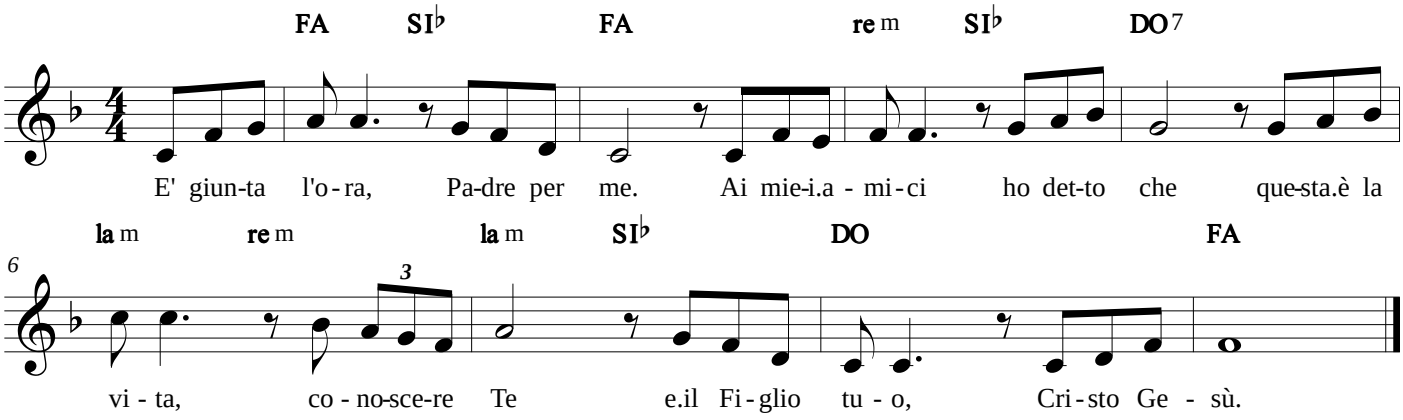

E sei rimasto qui

Gen Rosso

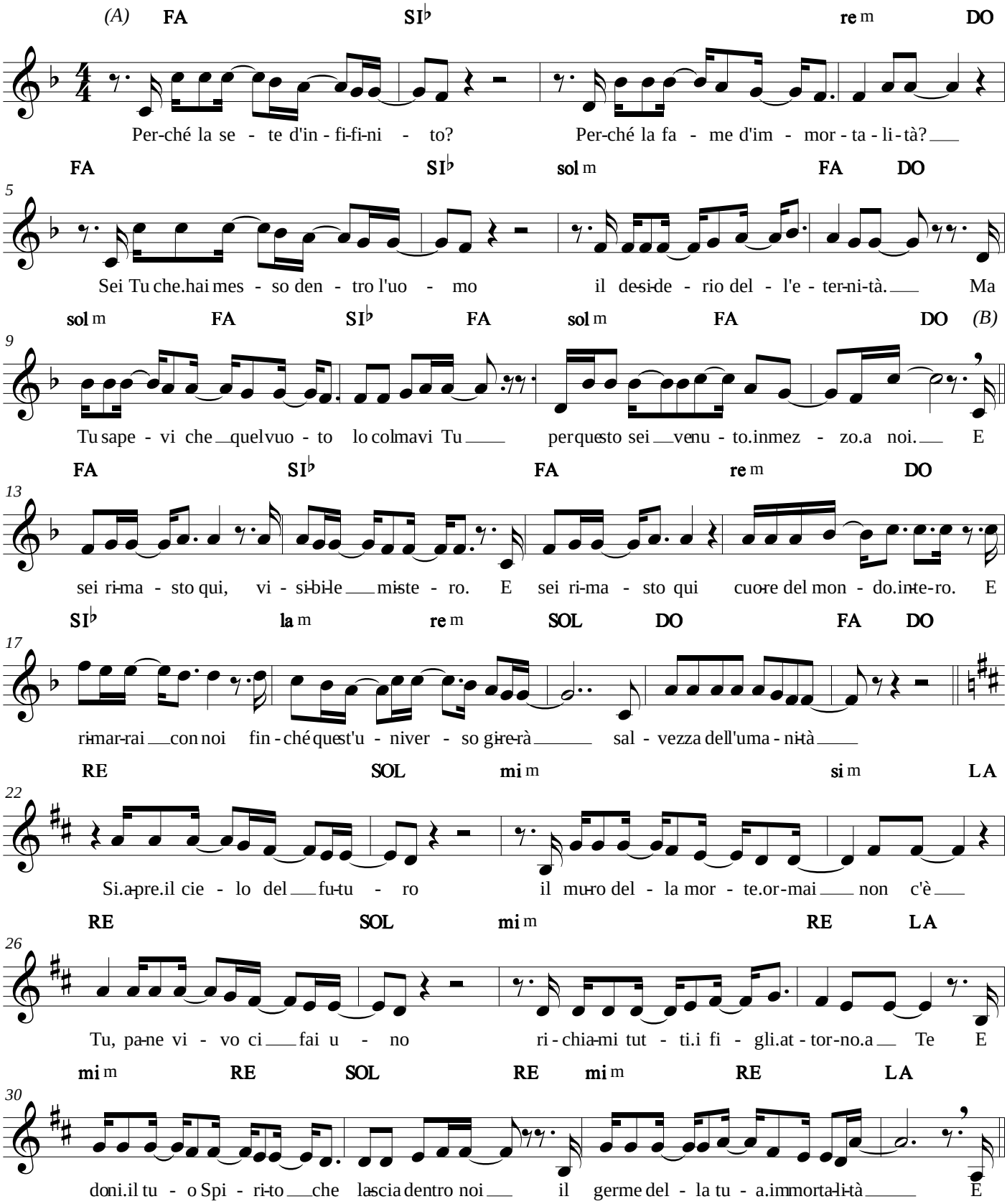

24/05/2015

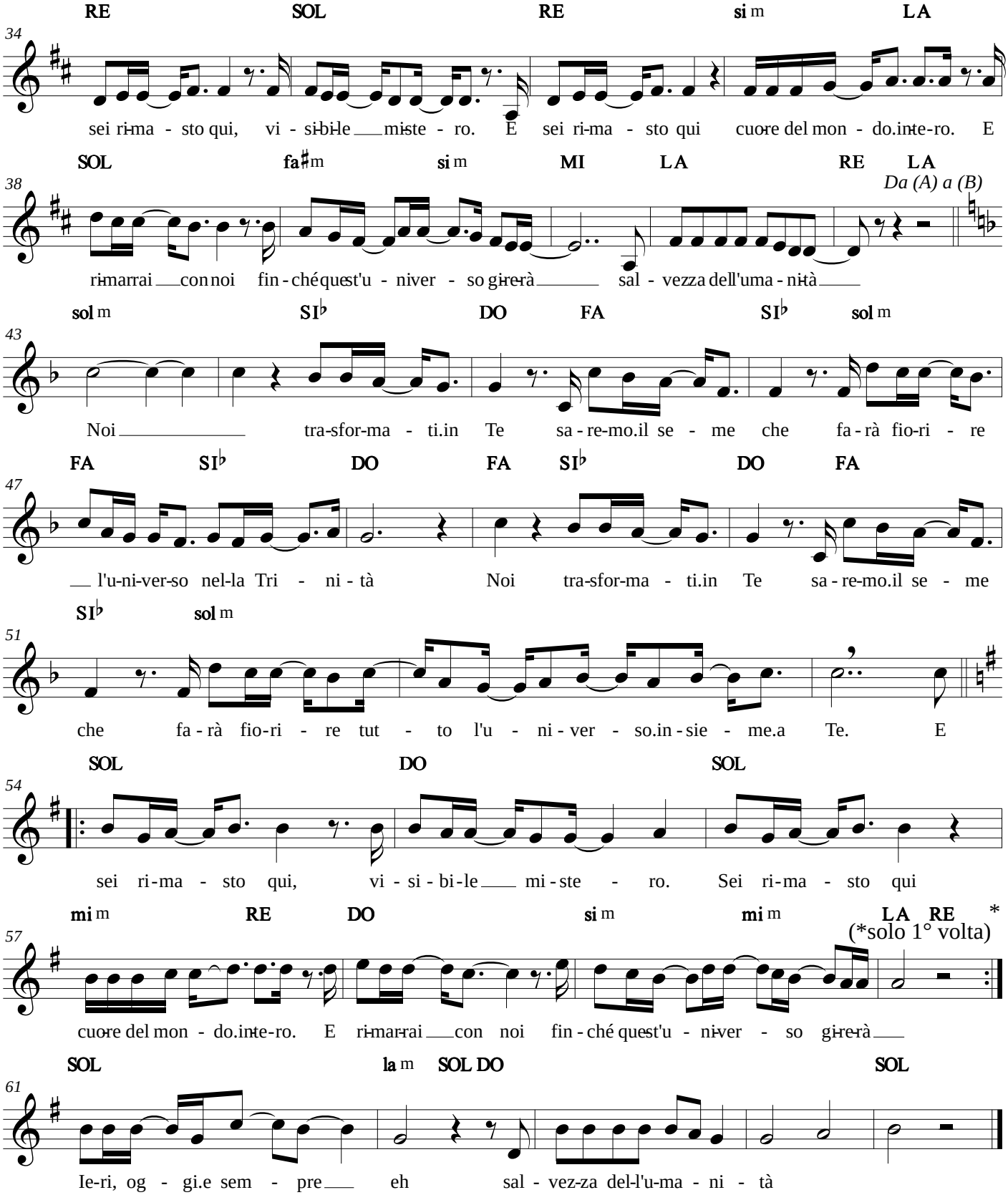
RE SOL RE si m LA
34
sei ri-ma - sto qui, vi - si-bi-le mi-ste - ro. E sei ri-ma - sto qui cuo-re del mon - do.in-te-ro. E
SOL fa♯m si m MI LA RE LA
38
Da (A) a (B)
ri-marrai con noi fin - ché quest'u - niver - so gi-re-rà sal - vezza dell'uma - ni-tà
sol m SI♭ DO FA SI♭ sol m
43
Noi tra-sfor-ma - ti.in Te sa - re-mo.il se - me che fa - rà fio-ri - re
FA SI♭ DO FA SI♭ DO FA
47
l'u-ni-ver-so nel-la Tri - ni - tà Noi tra-sfor-ma - ti.in Te sa - re-mo.il se - me
SI♭ sol m
51
che fa - rà fio-ri - re tut - to l'u - ni - ver - so.in - sie - me.a Te. E
SOL DO SOL
54
sei ri - ma - sto qui, vi - si - bi - le mi - ste - ro. Sei ri - ma - sto qui
mi m RE DO si m mi m LA RE *
(*solo 1° volta)
57
cuo-re del mon - do.in-te-ro. E ri-mar-rai con noi fin - ché quest'u - ni-ver - so gi-re-rà
SOL la m SOL DO SOL
61
Ie-ri, og - gi.e sem - pre eh sal - vez-za del-l'u-ma - ni - tà

E sono solo un uomo (Symbolum '78)

Pierangelo Sequeri

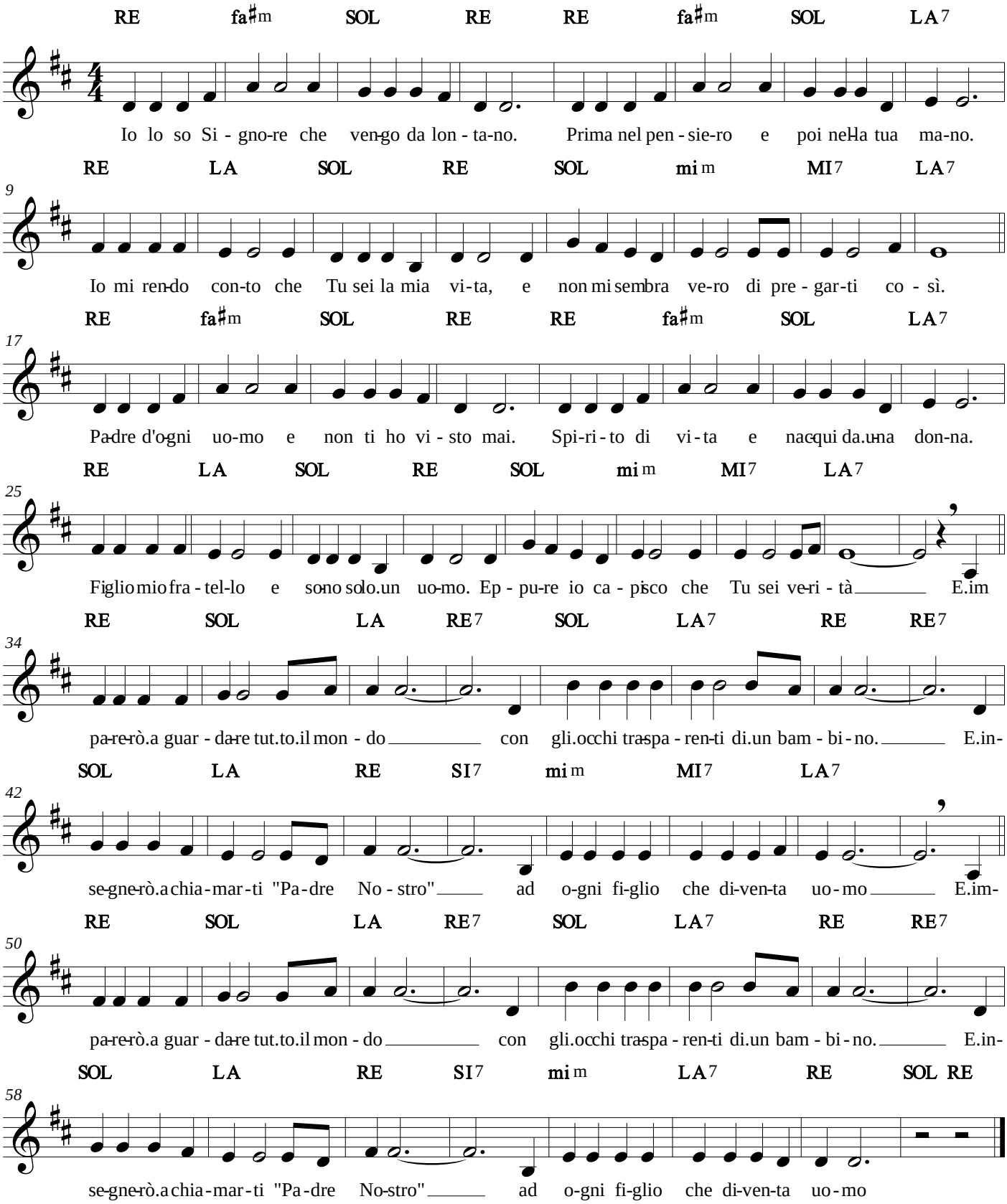

08/01/2017

Eccomi

Marco Frisina

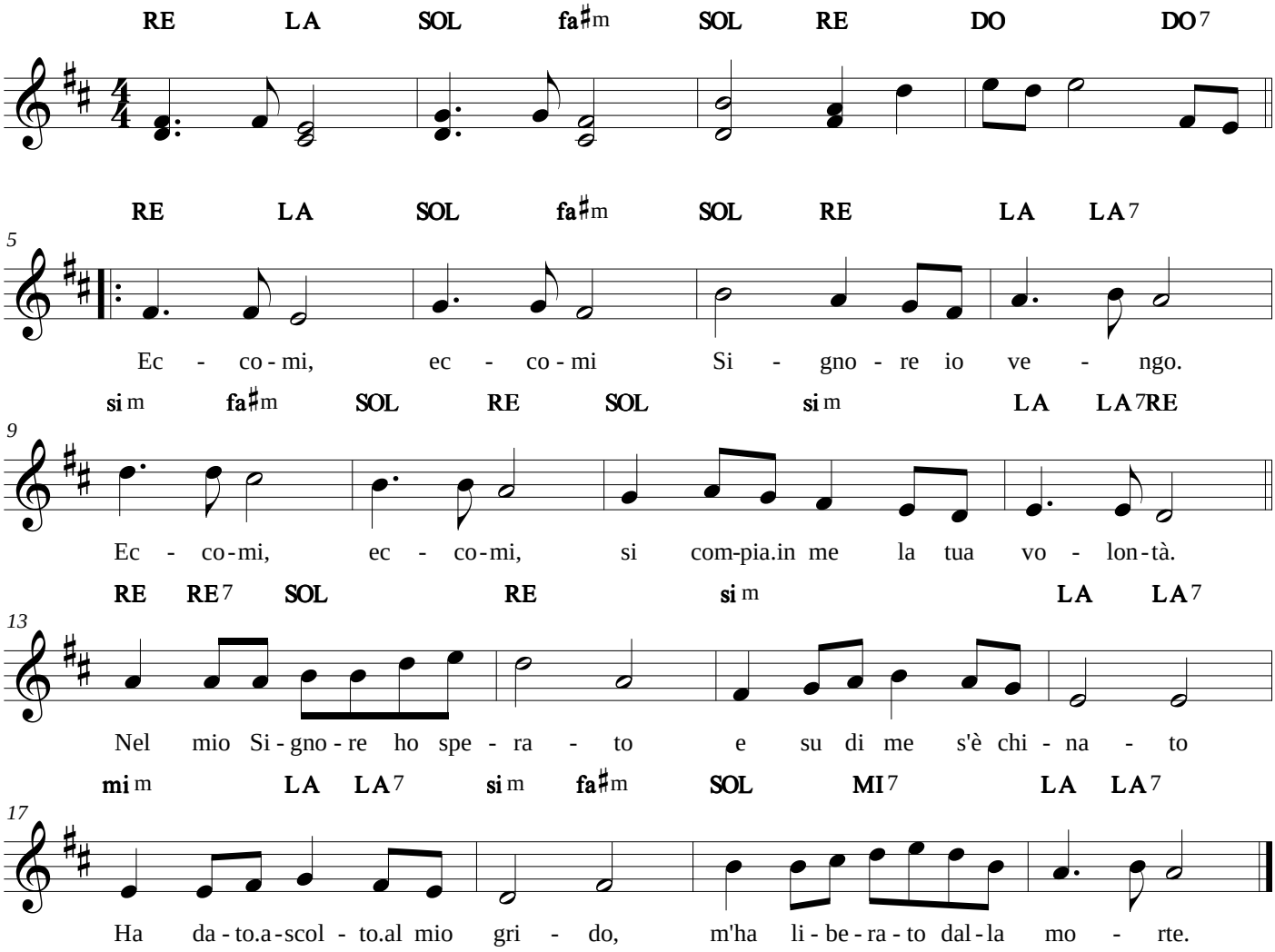

24/05/2015

Effonderò il mio Spirito

Marco Frisina

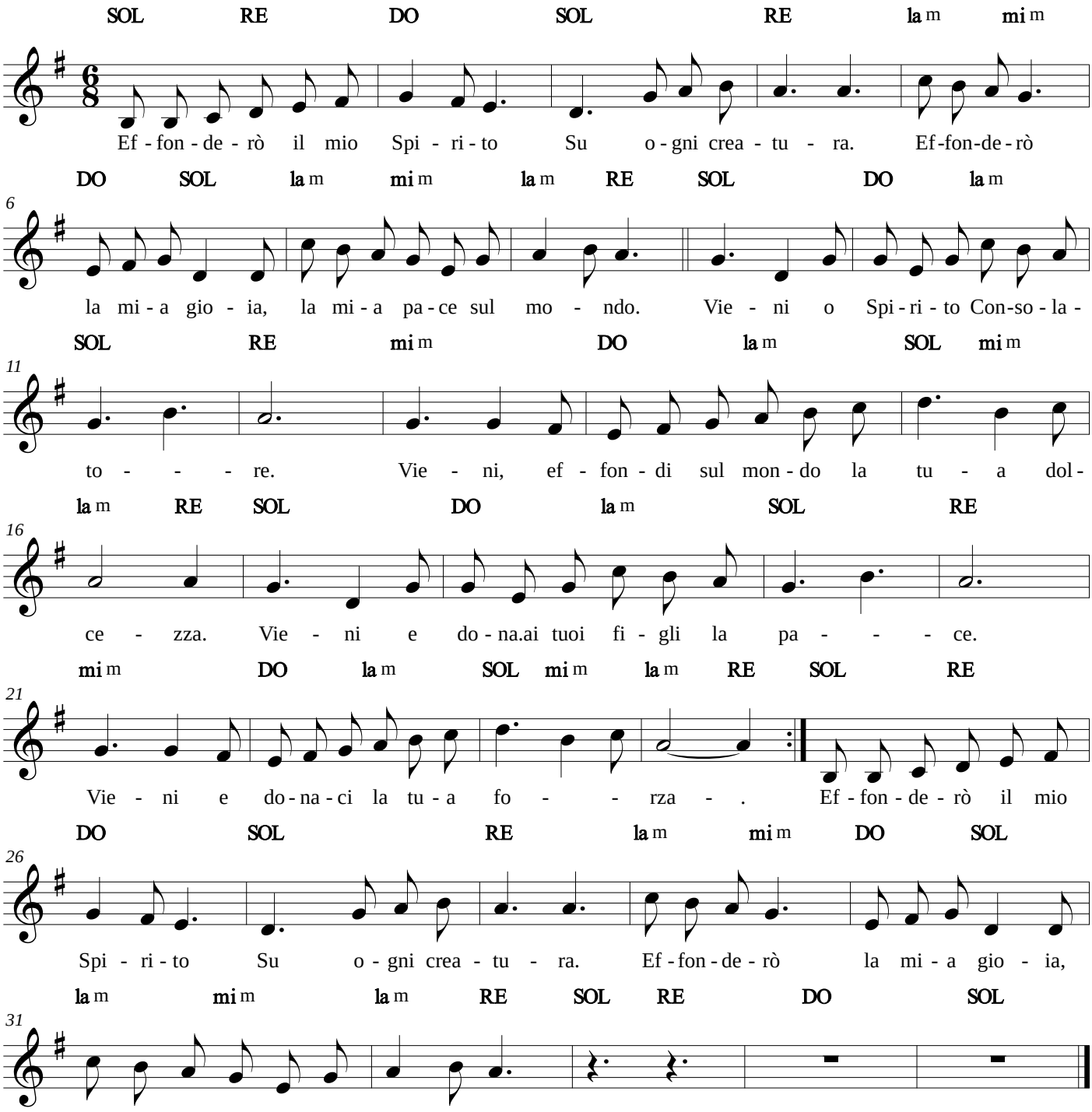

19/07/2015

Esci dalla tua terra

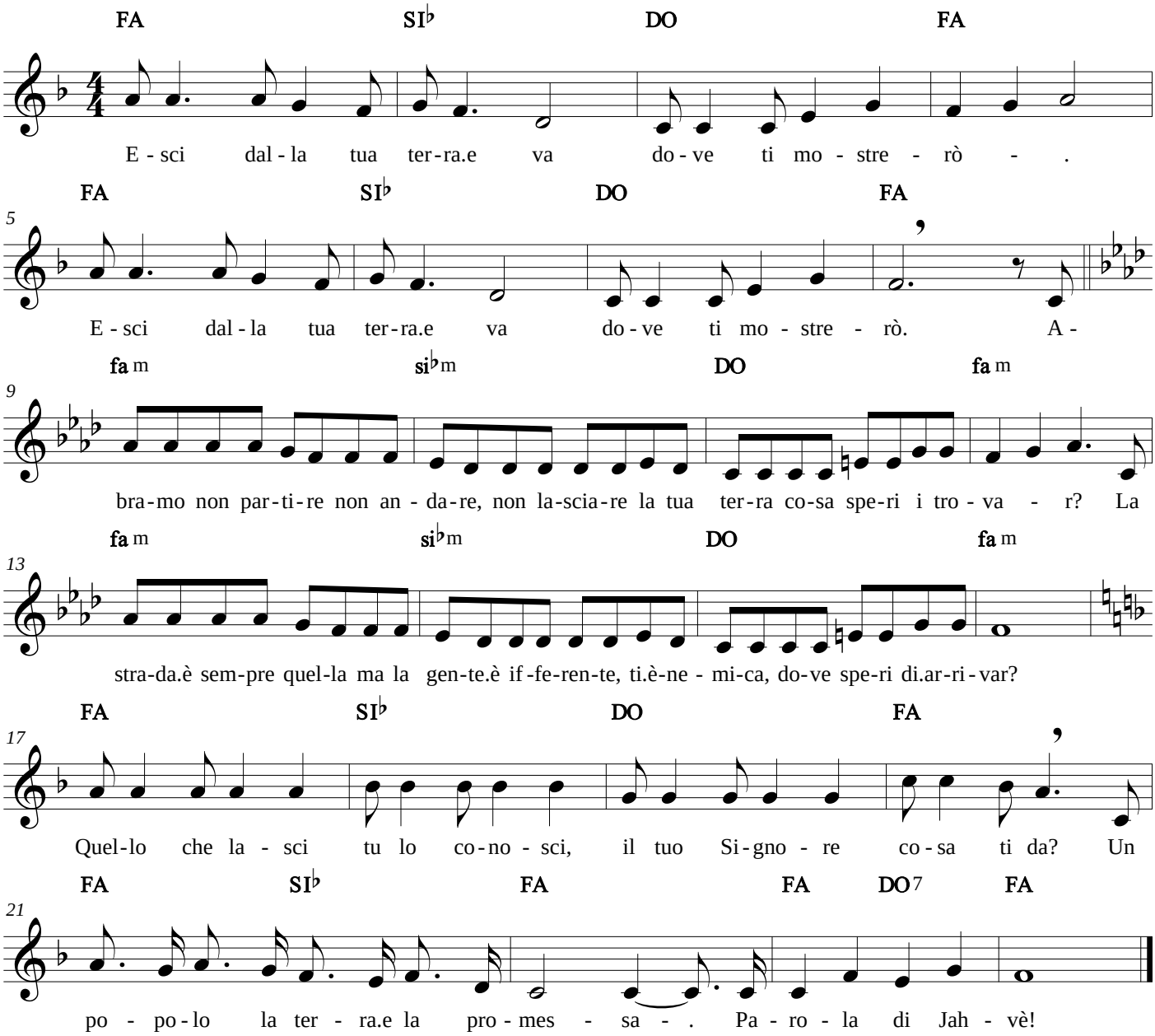

24/03/2016

Evenu Shalom

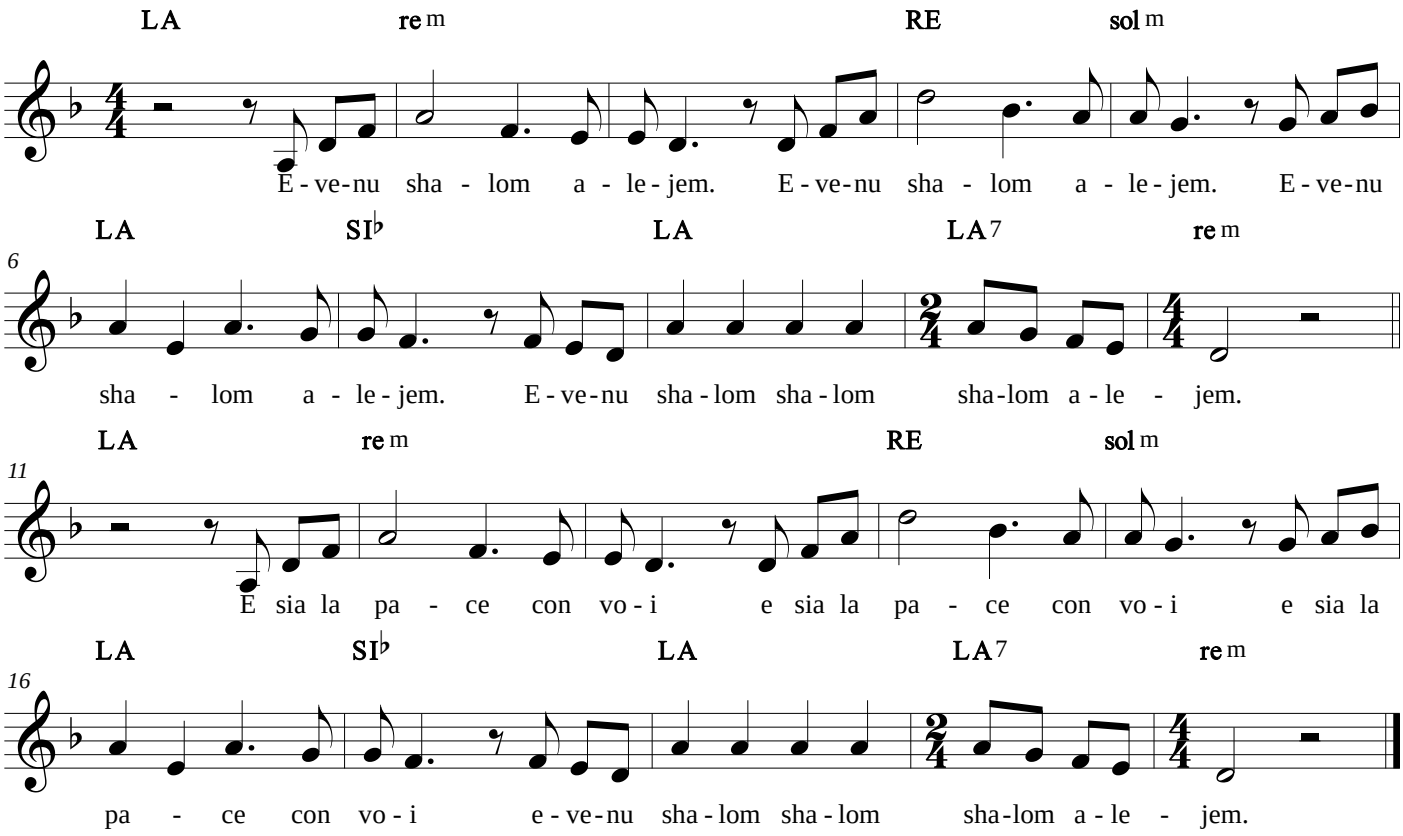

20/03/2016

Fammi conoscere

M. Deflorian

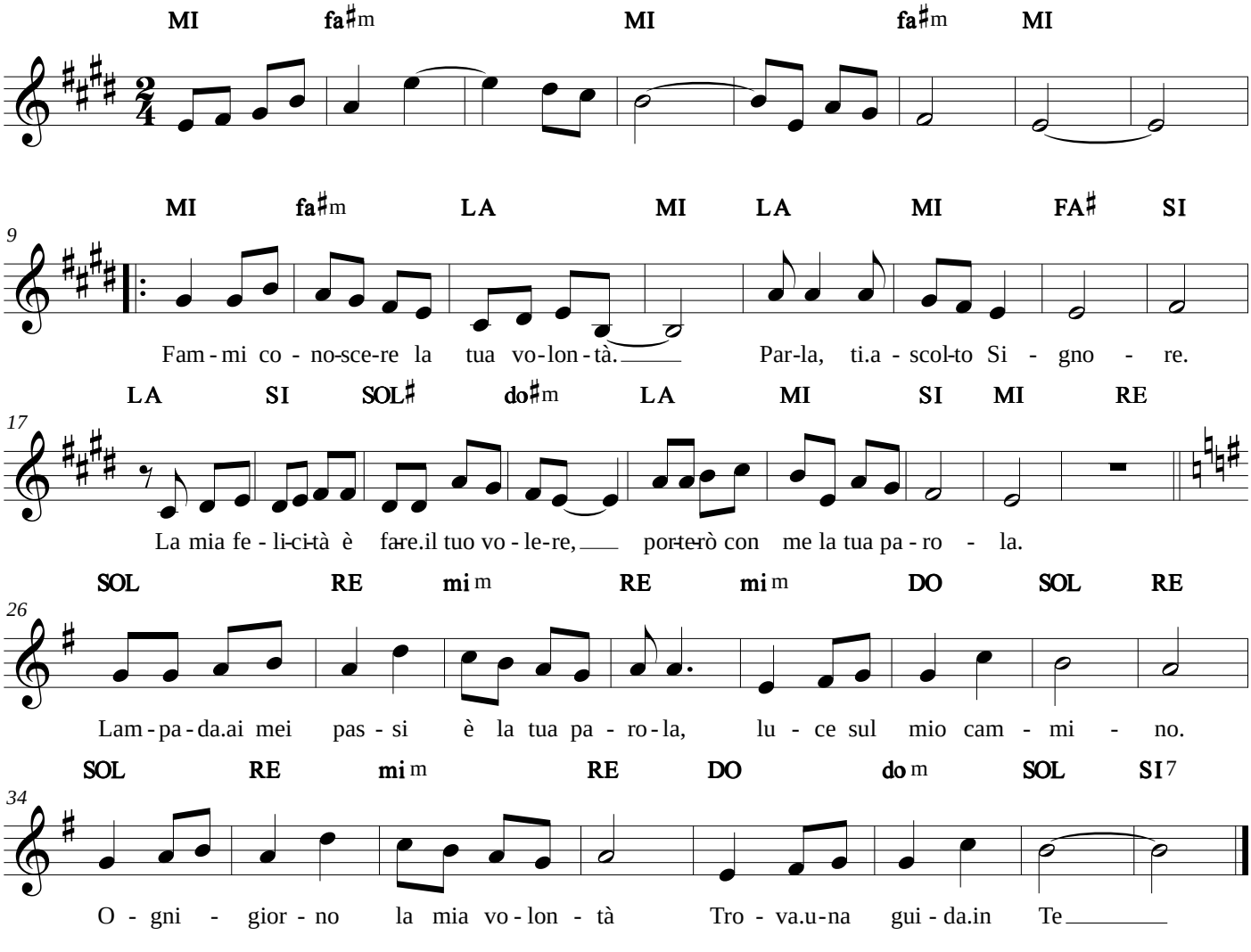

24/05/2015

Fratello sole, sorella luna

C. Baglioni

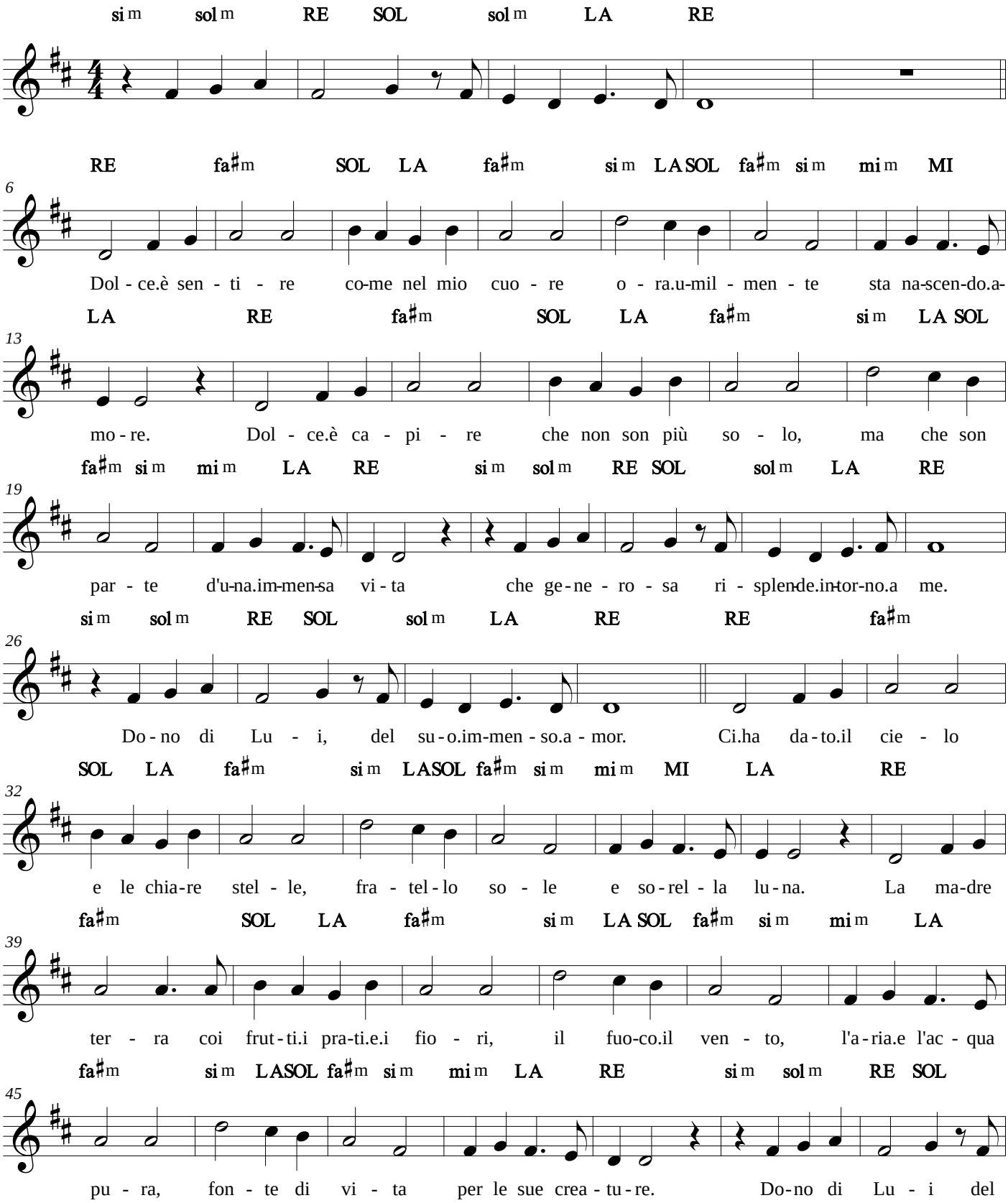

24/07/2016

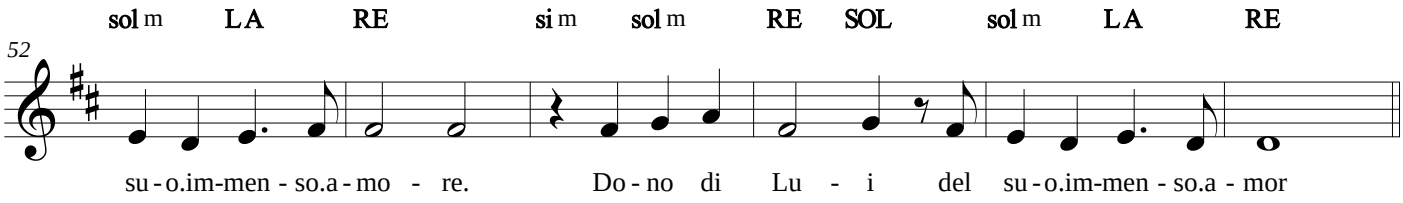
sol m LA RE si m sol m RE SOL sol m LA RE
52
su - o.im-men - so.a - mo - re. Do - no di Lu - i del su - o.im-men - so.a - mor

Frutto della nostra terra

Francesco Buttazzo

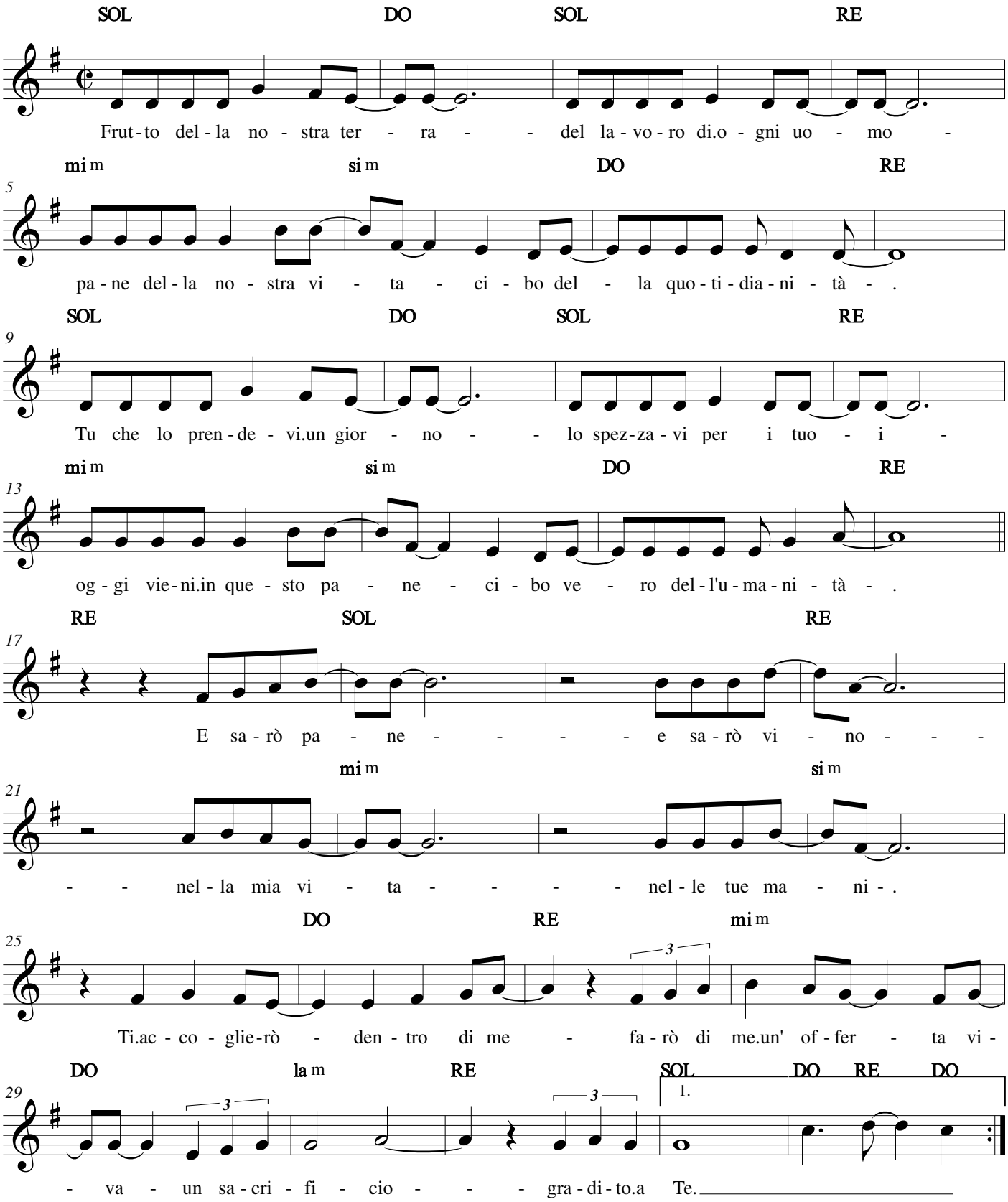

06/04/2020

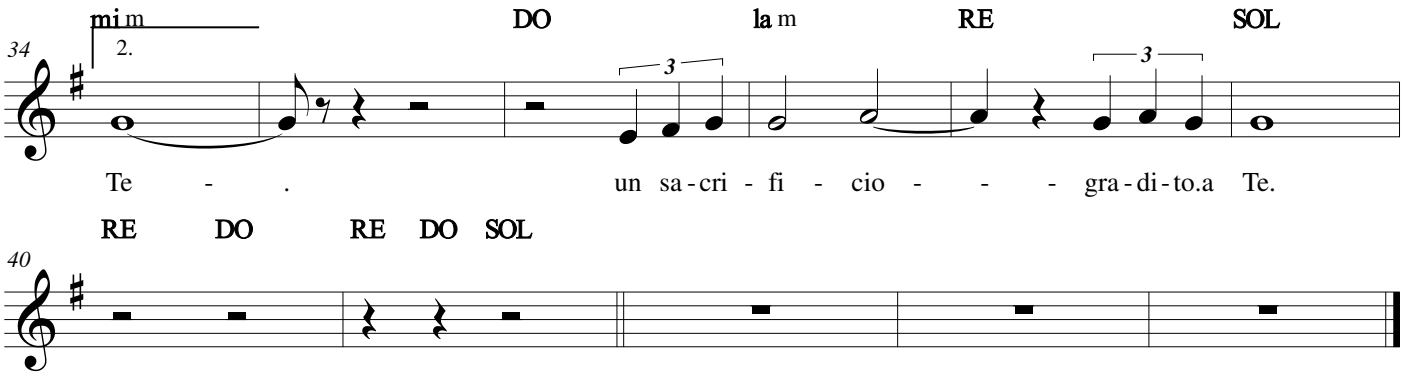
mi m
DO
la m
RE
SOL
34
2.
3
3
Te - . un sa-cri - fi - cio - - - gra-di-to.a Te.
RE DO RE DO SOL
40

Gaudete

Piae Cantiones (c.a. 1500)

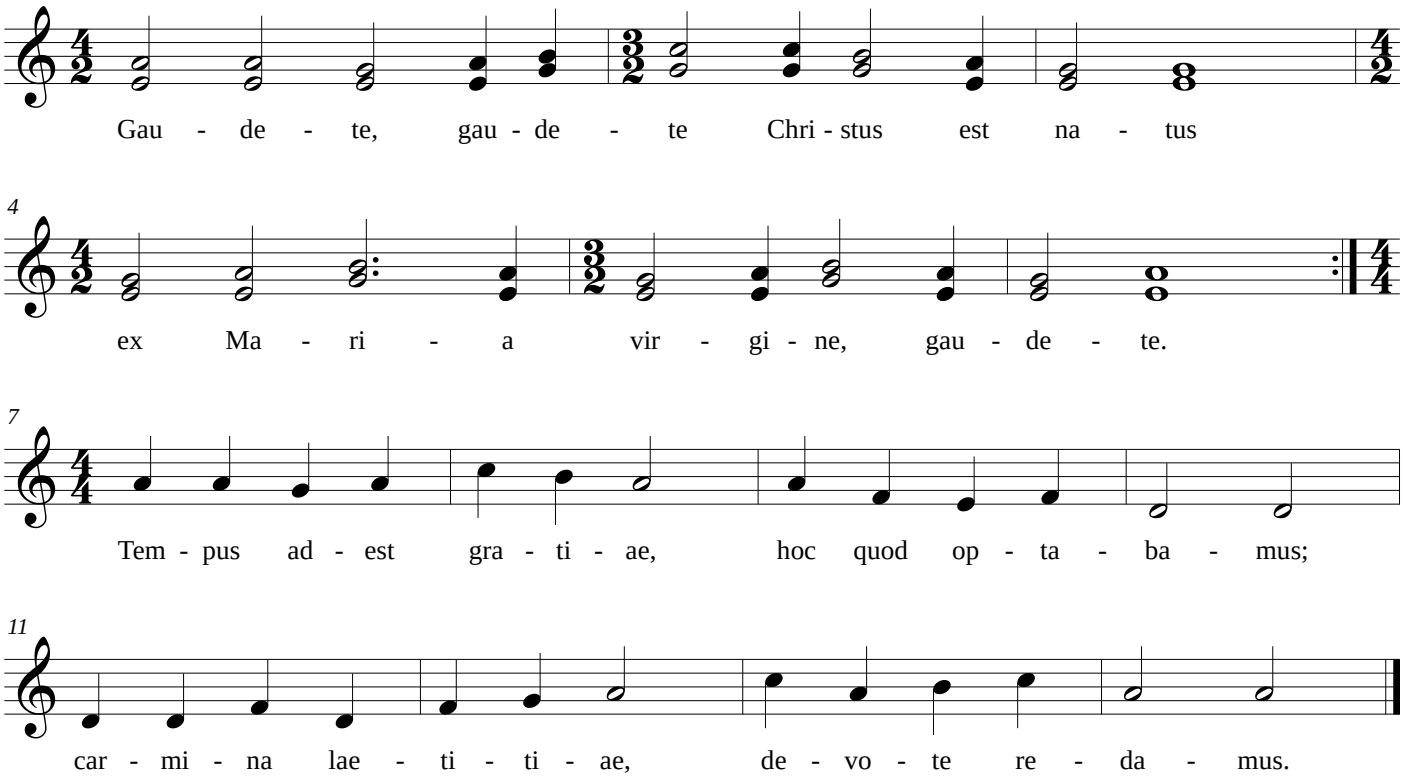

24/05/2015

Gerusalemme

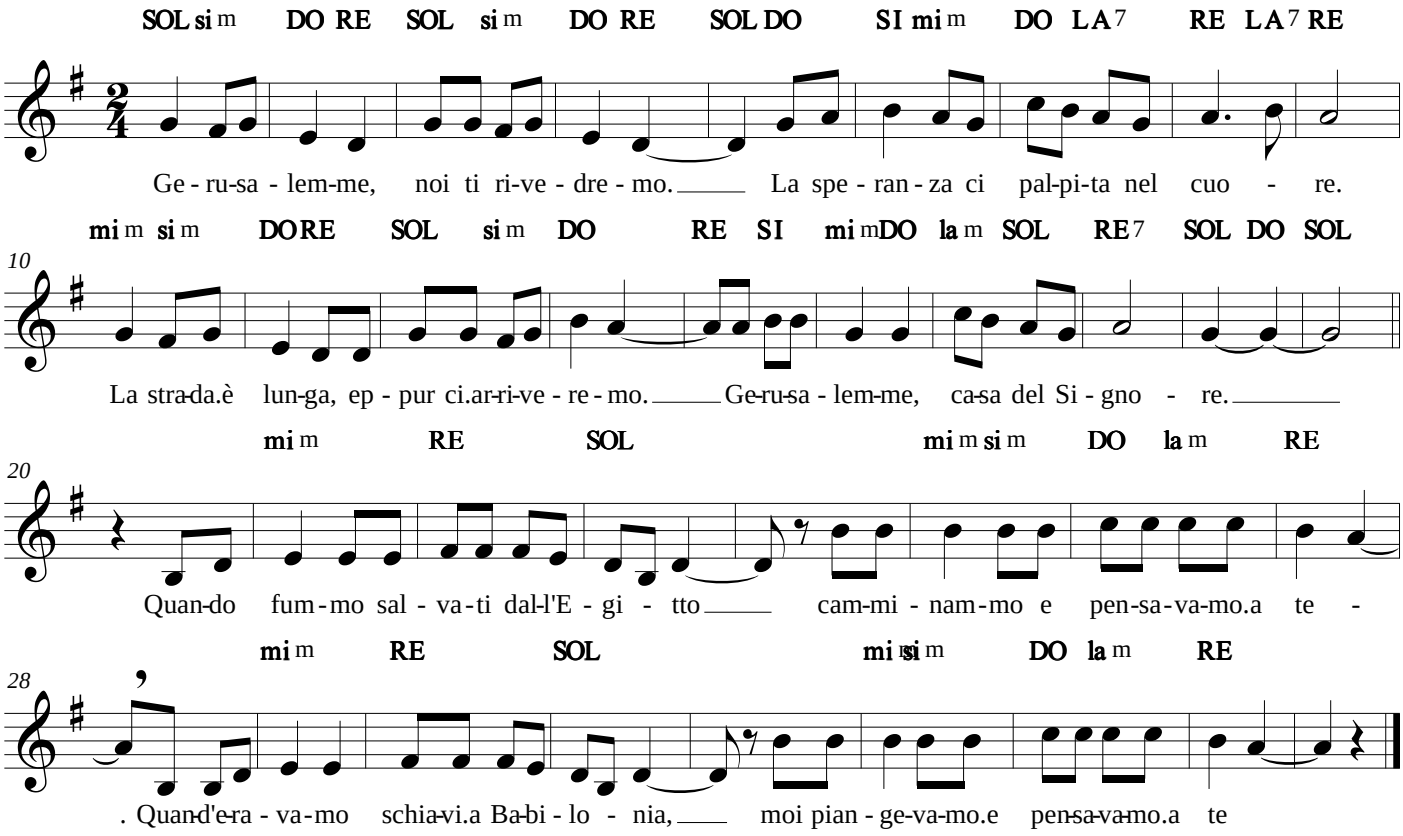

Gerusalemme loda il Signor

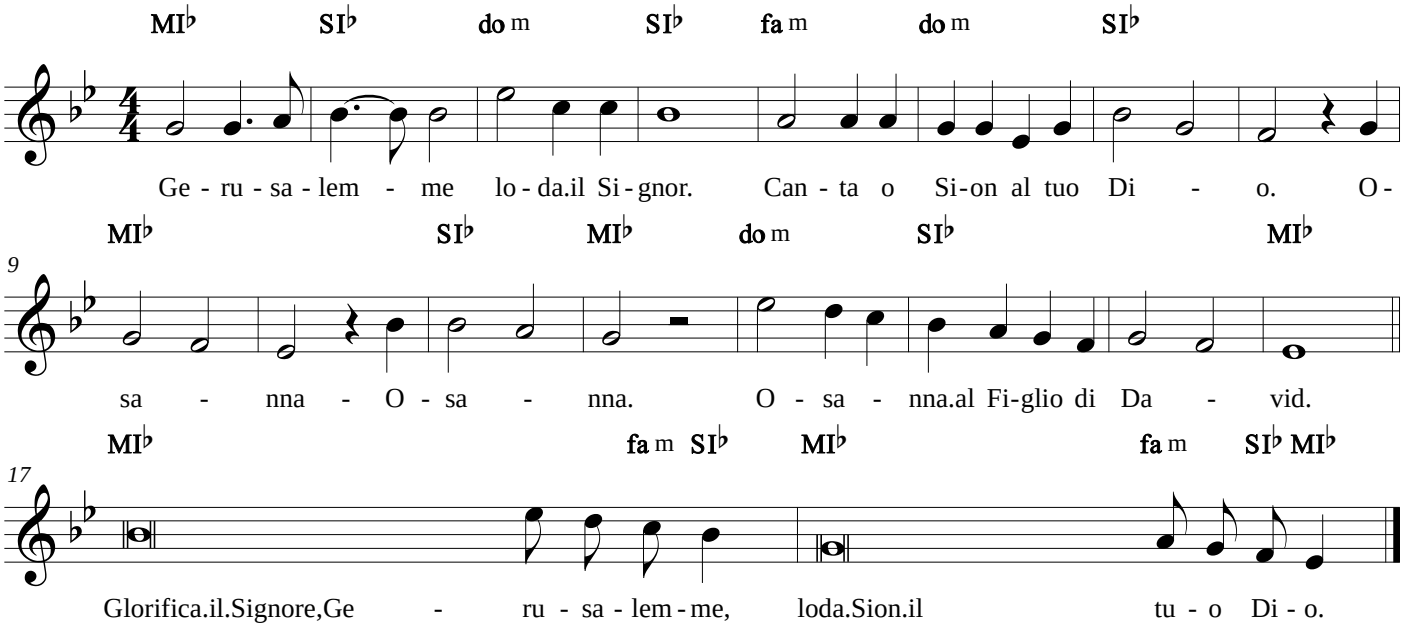

26/03/2016

Gesù e la Samaritana

Aleesandra De Luca, Benedetto Conte

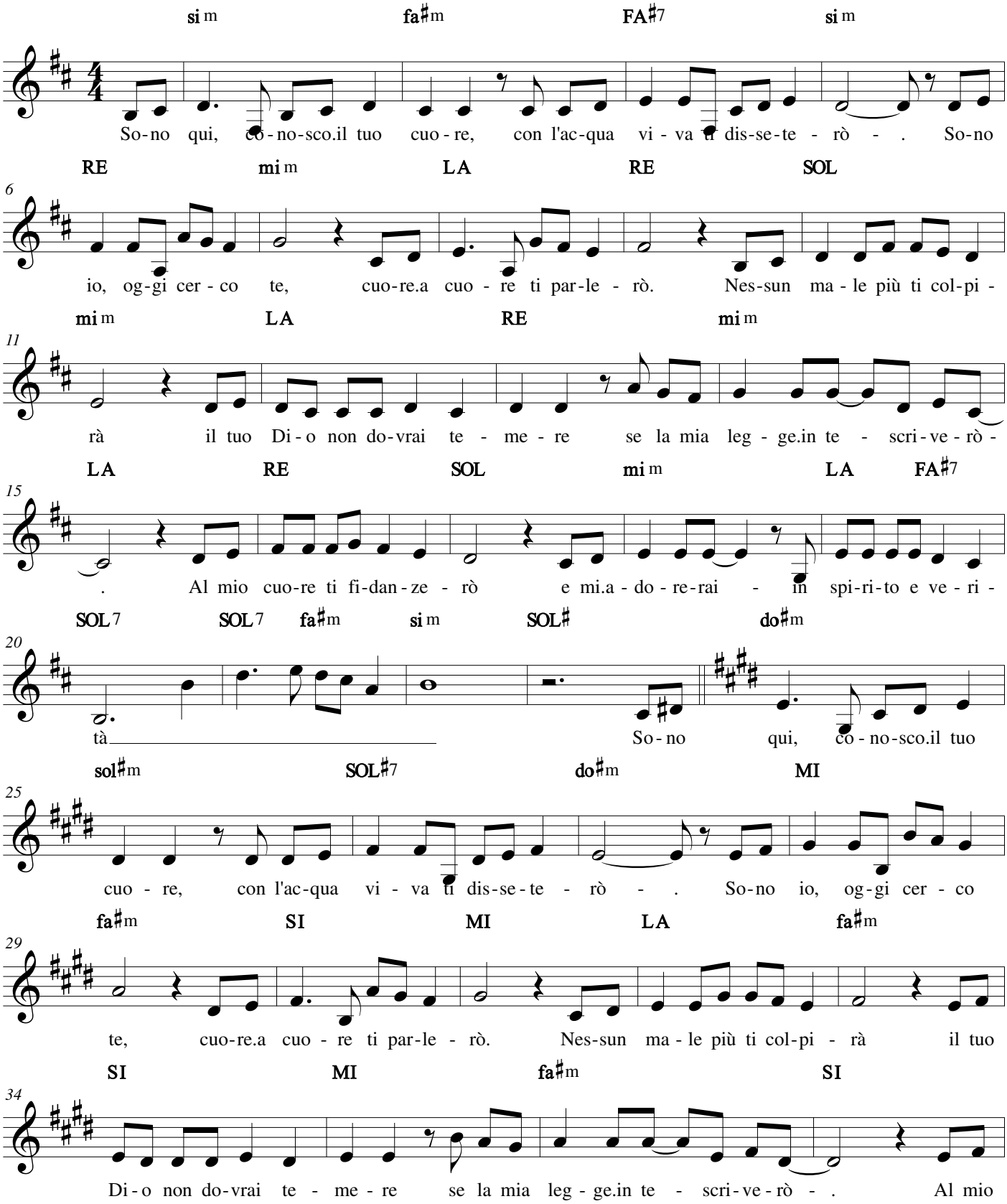

06/04/2020

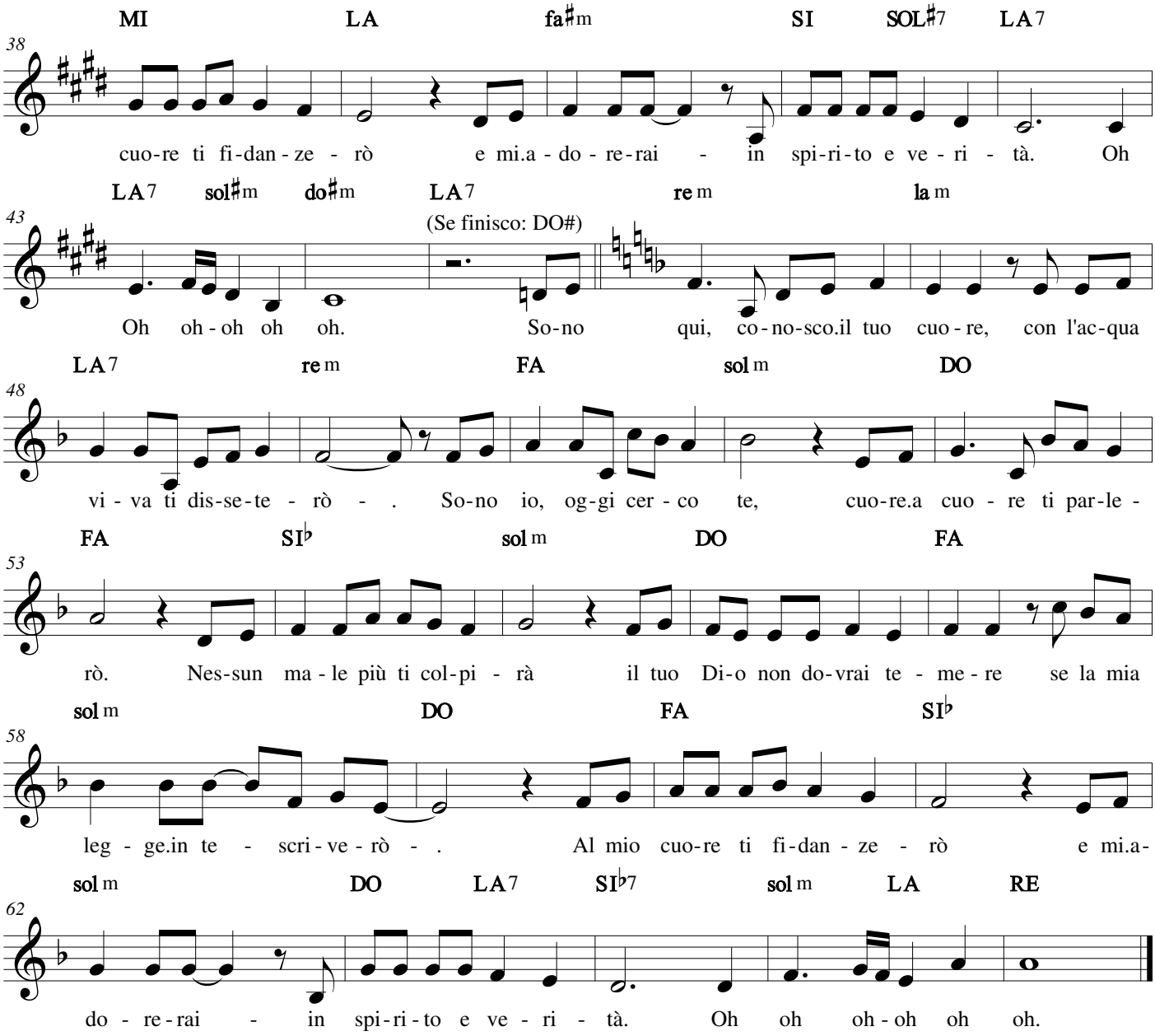
MI LA fa♯m SI SOL♯7 LA7
38
cuo-re ti fi-dan-ze - rò e mi.a-do-re-rai - in spi-ri-to e ve-ri - tà. Oh
LA7 sol♯m do♯m LA7 re m la m
43
(Se finisco: DO#)
Oh oh-oh oh oh. So-no qui, co-no-sco.il tuo cuo-re, con l'ac-qua
LA7 re m FA sol m DO
48
vi-va ti dis-se-te - rò - . So-no io, og-gi cer-co te, cuo-re.a cuo-re ti par-le-
FA SI♭ sol m DO FA
53
rò. Nes-sun ma-le più ti col-pi - rà il tuo Di-o non do-vrai te-me-re se la mia
sol m DO FA SI♭
58
leg-ge.in te - scri-ve-rò - . Al mio cuo-re ti fi-dan-ze - rò e mi.a-
sol m DO LA7 SI♭7 sol m LA RE
62
do-re-rai - in spi-ri-to e ve-ri - tà. Oh oh oh-oh oh oh.

Gesù Signore (Inno del XXIII° Congresso Eucaristico)

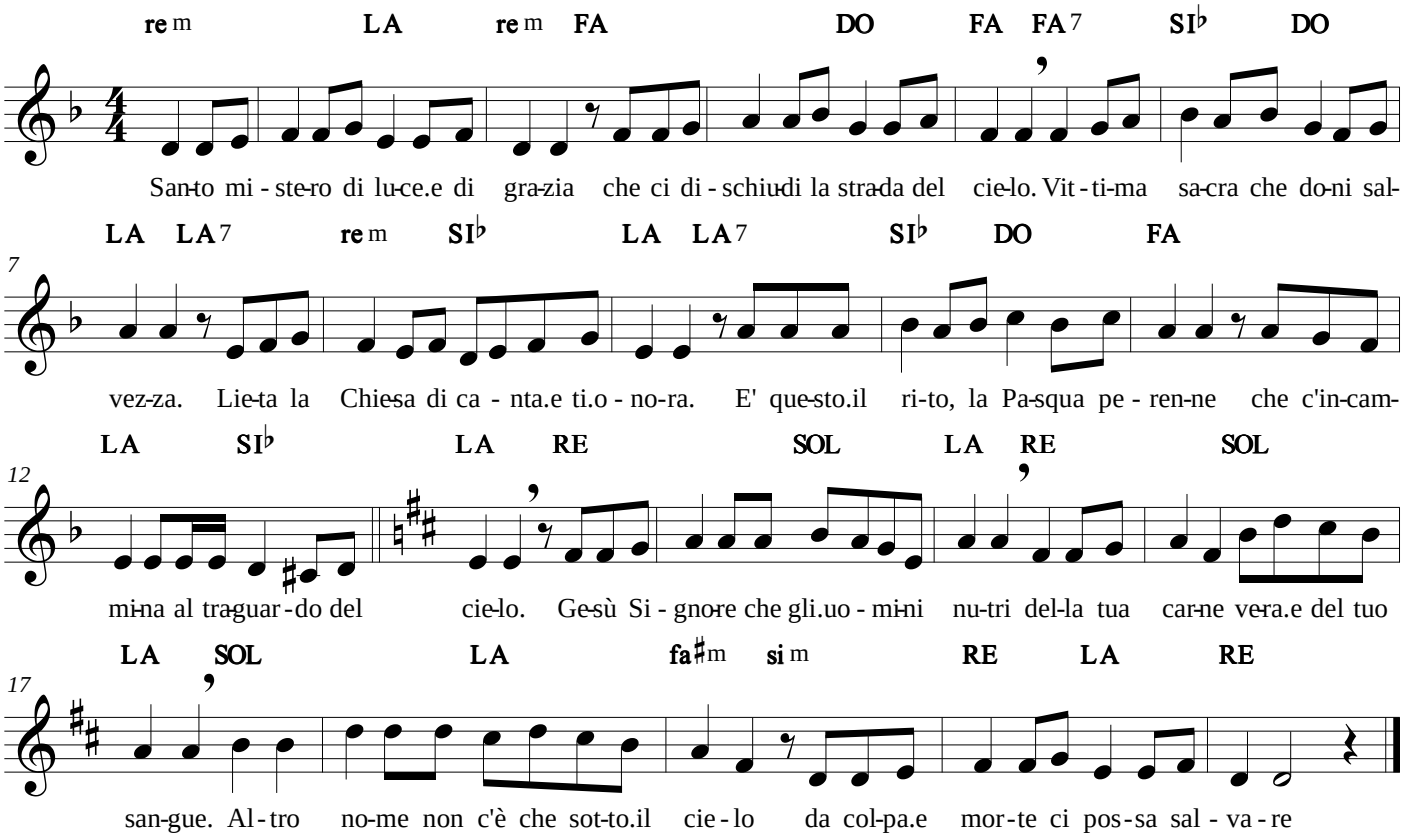

24/05/2015

Giovane donna

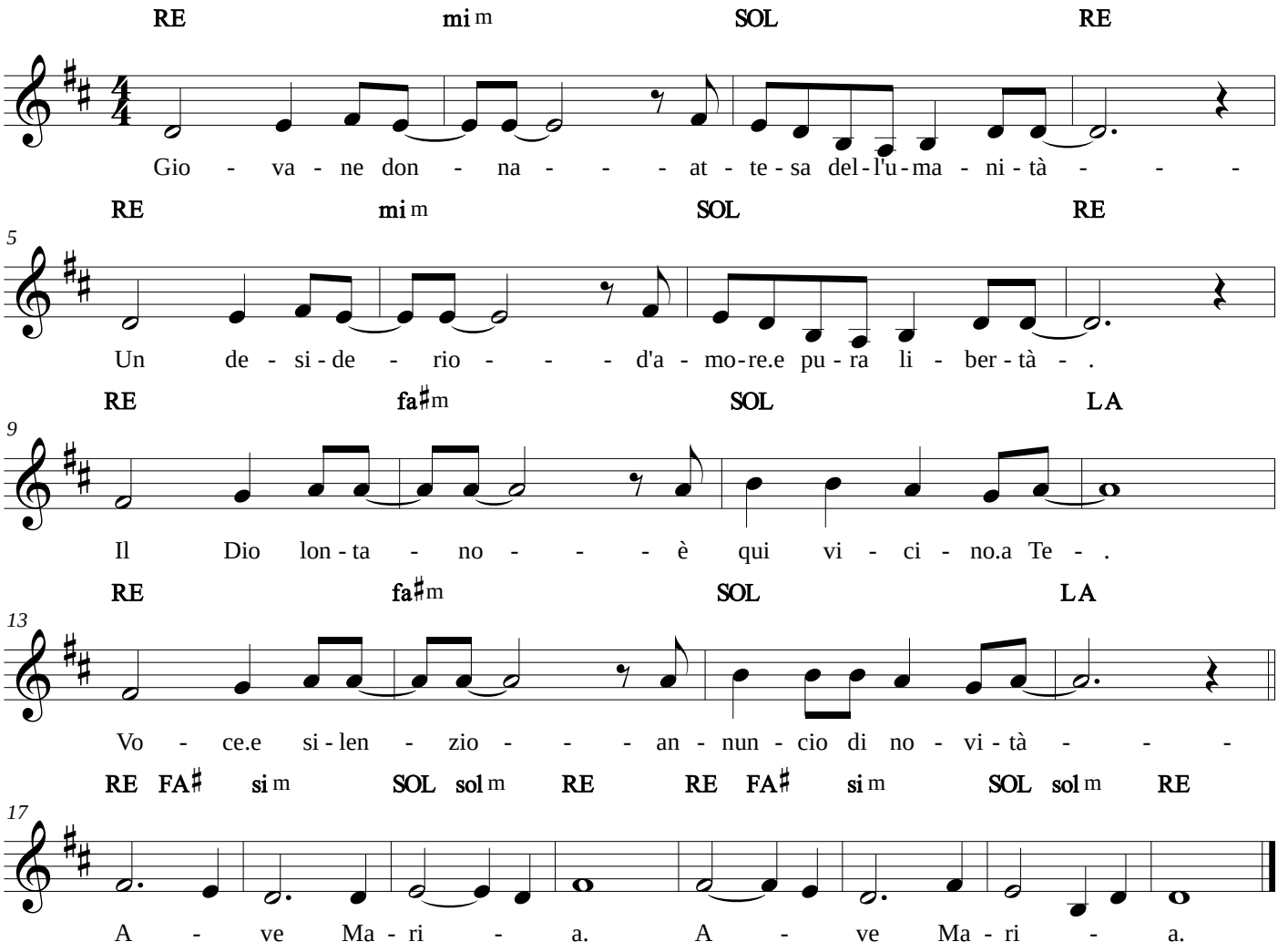

Giovanni

Marco Frisina

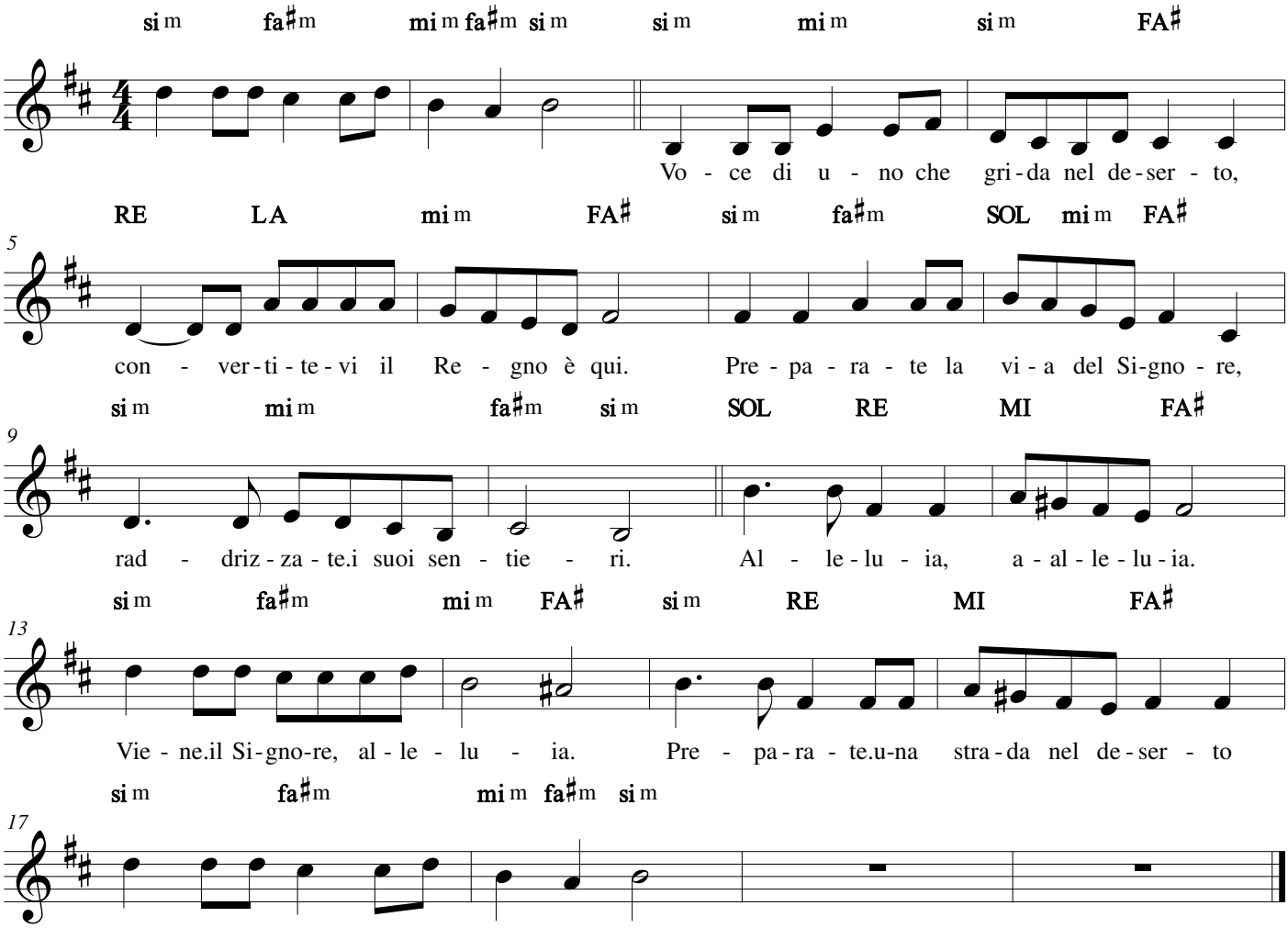

08/04/2020

Giù dai colli

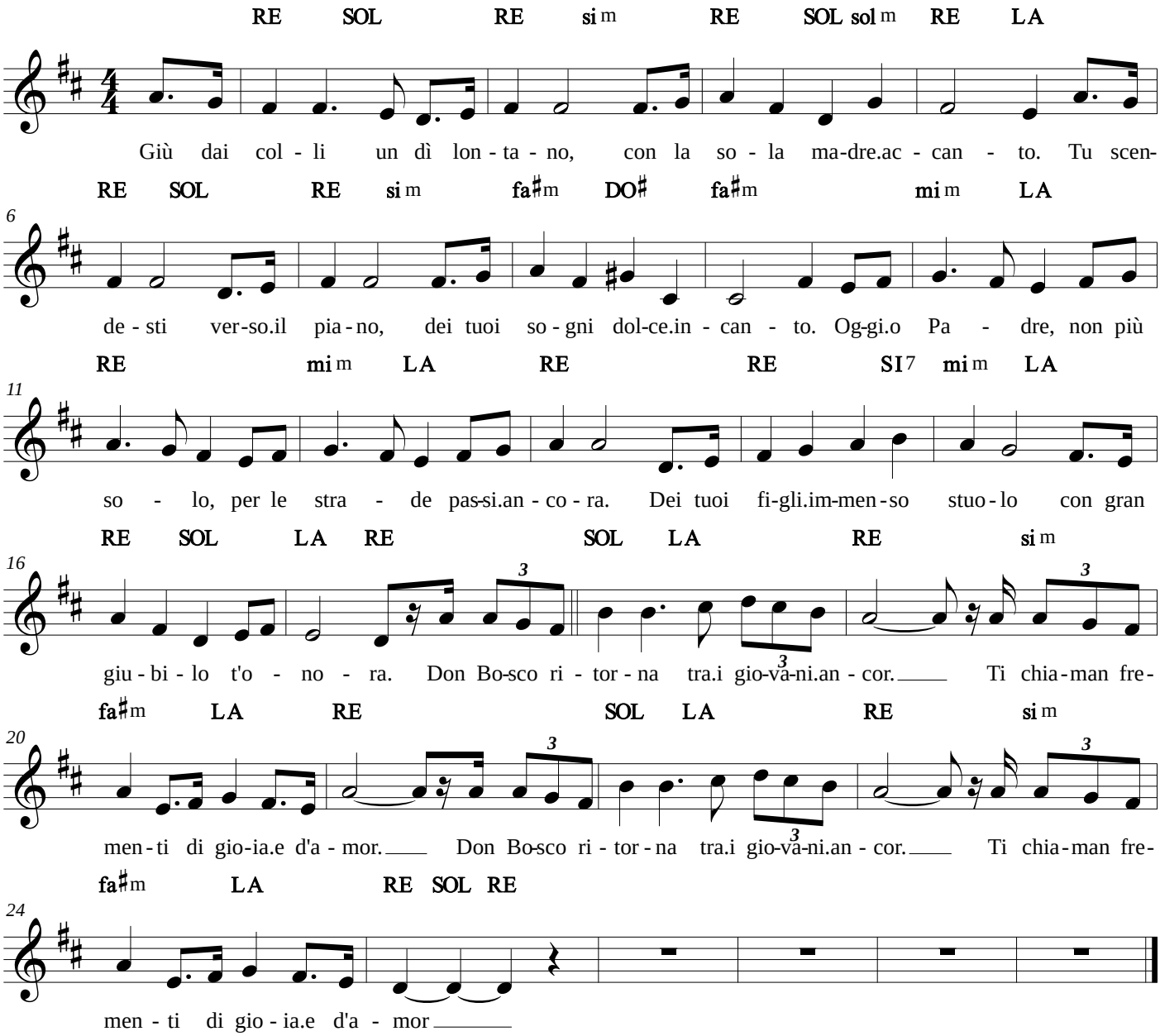

05/06/2016

Gloria a Te, Cristo Gesù

Jean Paul Lécot

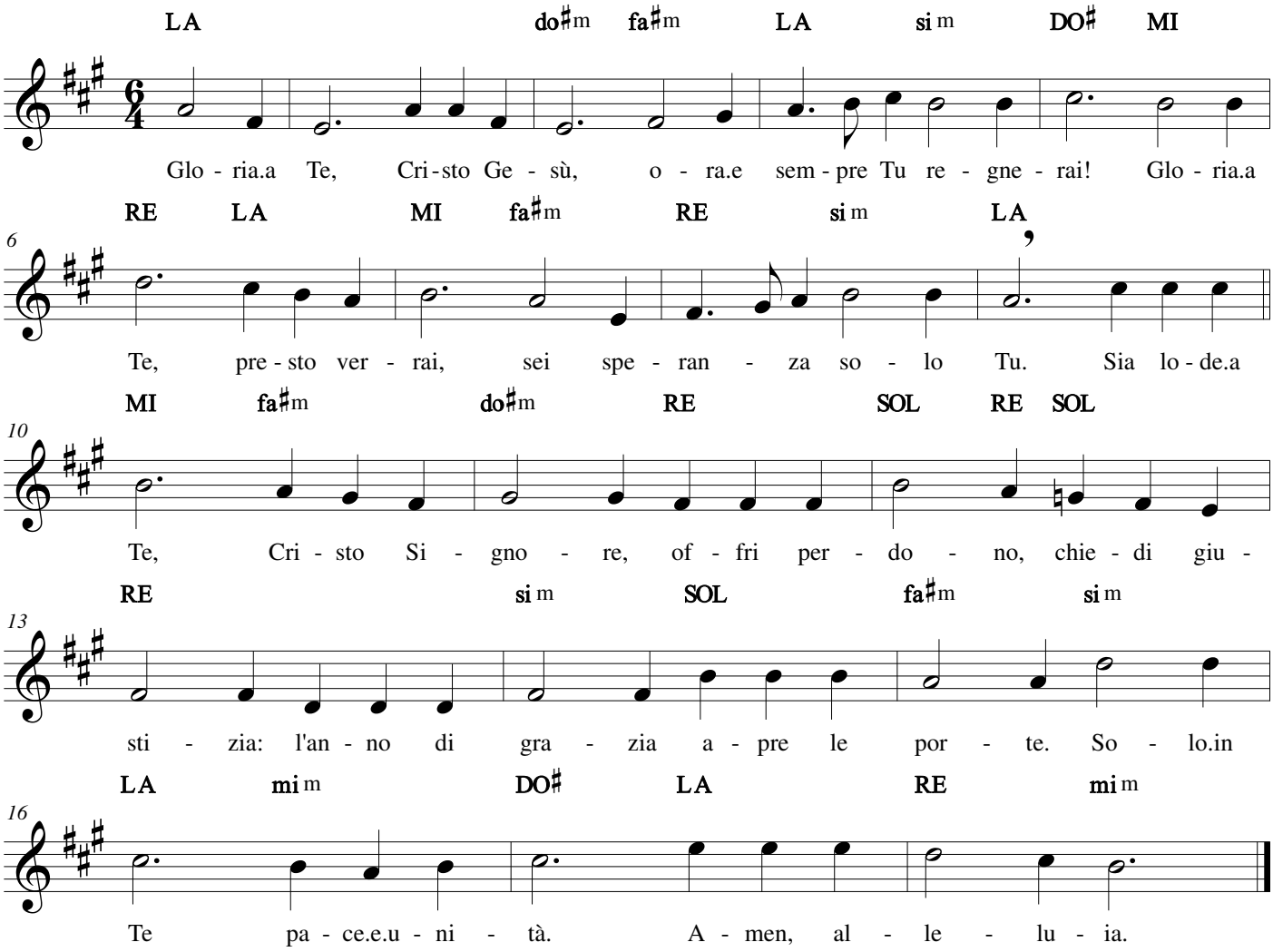

08/04/2020

Gloria a Te Signor

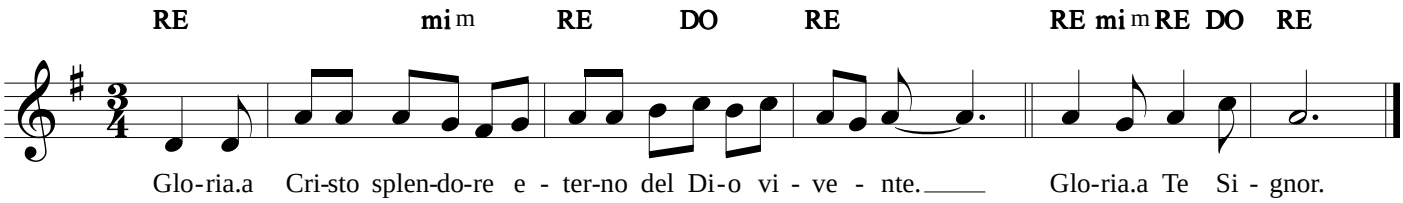

Gloria

GEN Verde

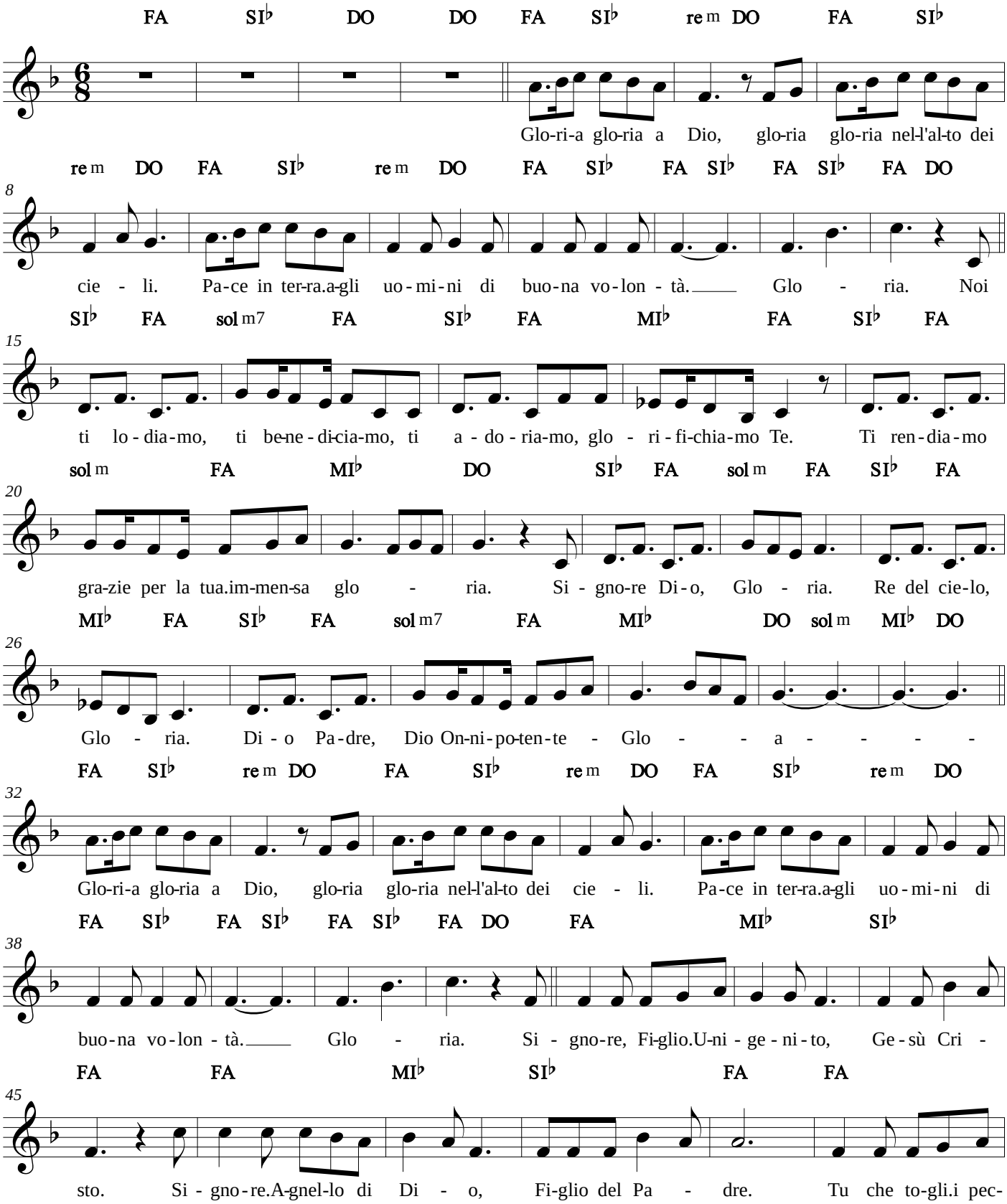

02/10/2016

Gloria nell'alto dei cieli

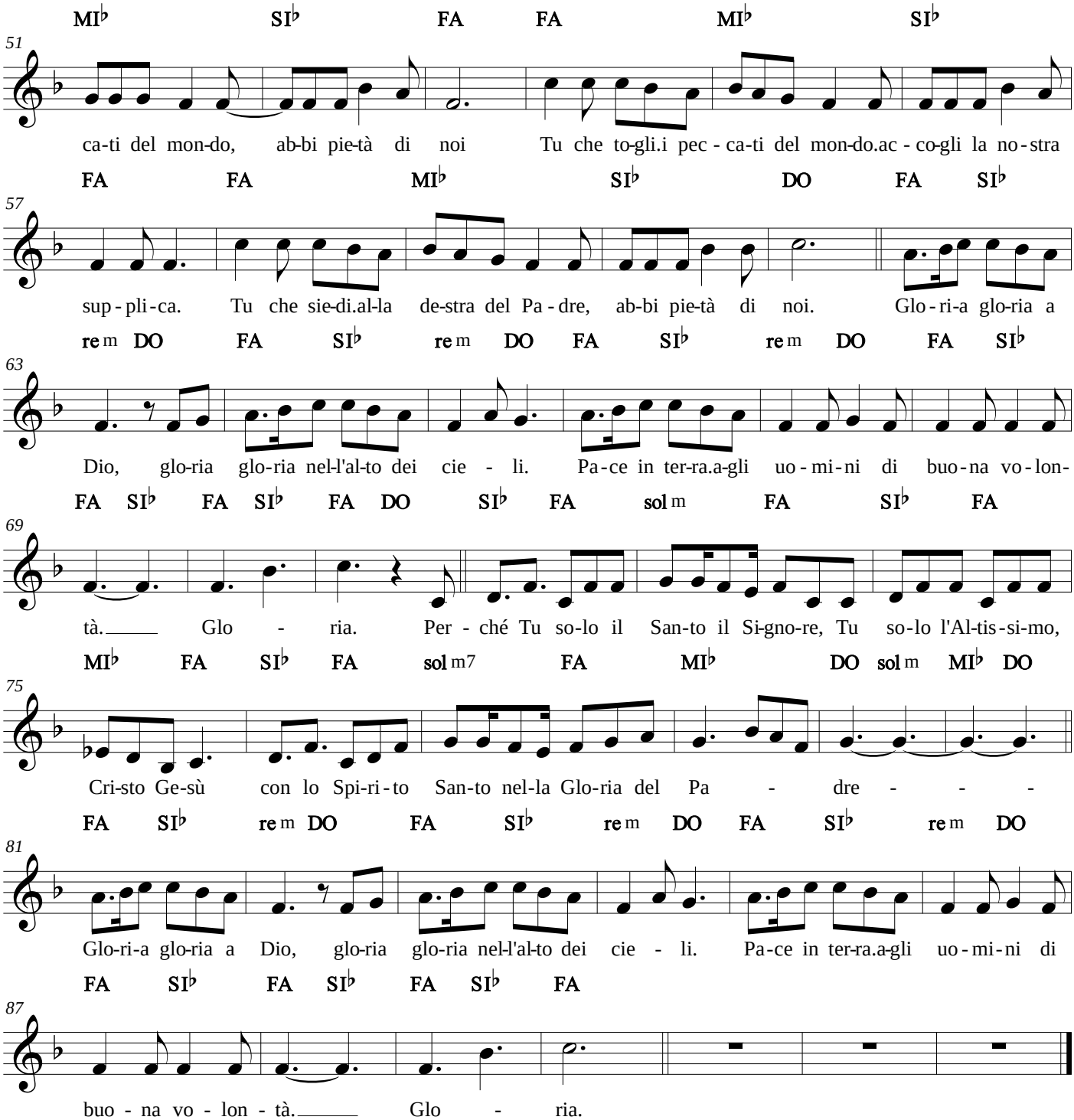

Gloria

Marcello Giombini

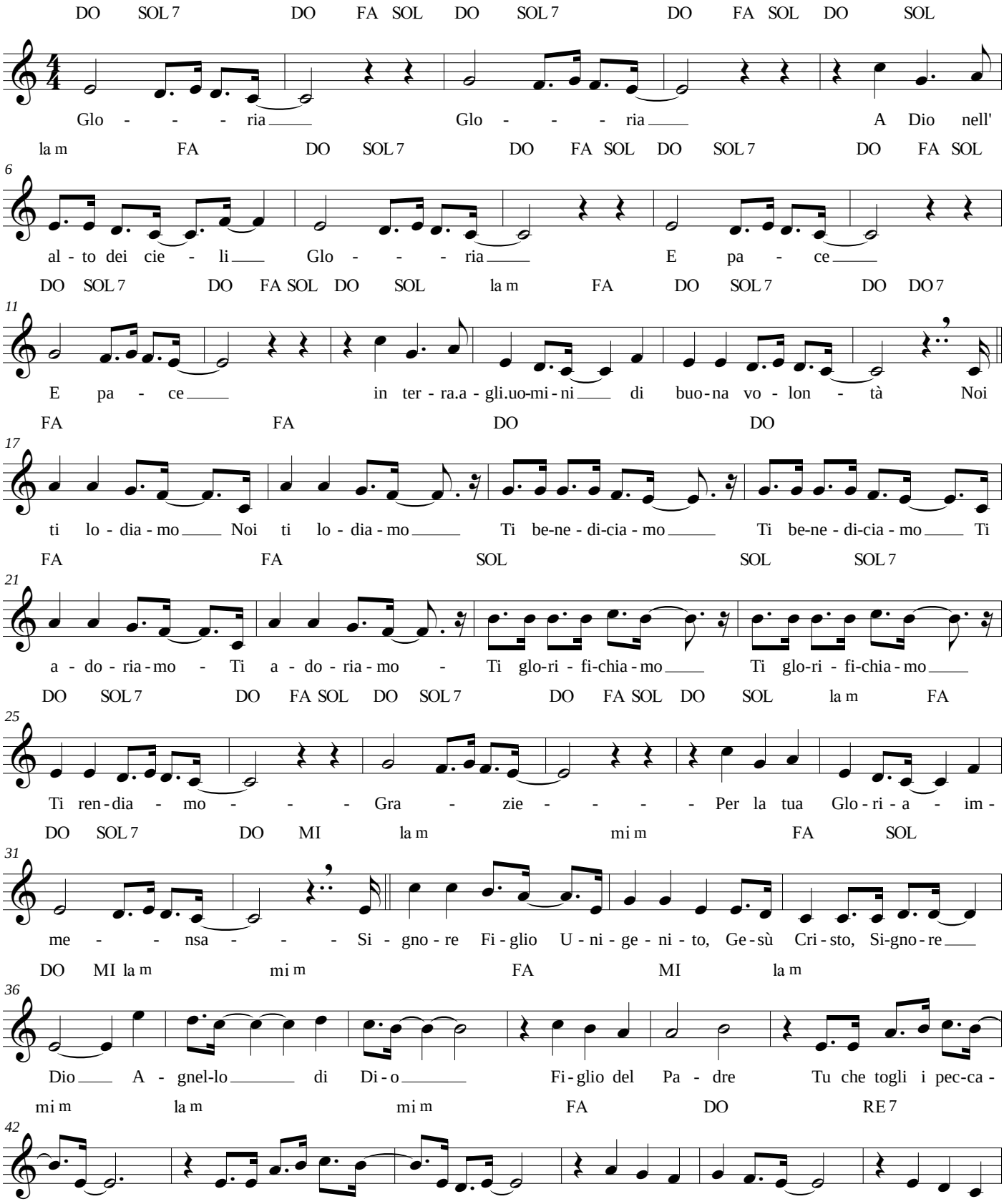

24/05/2015

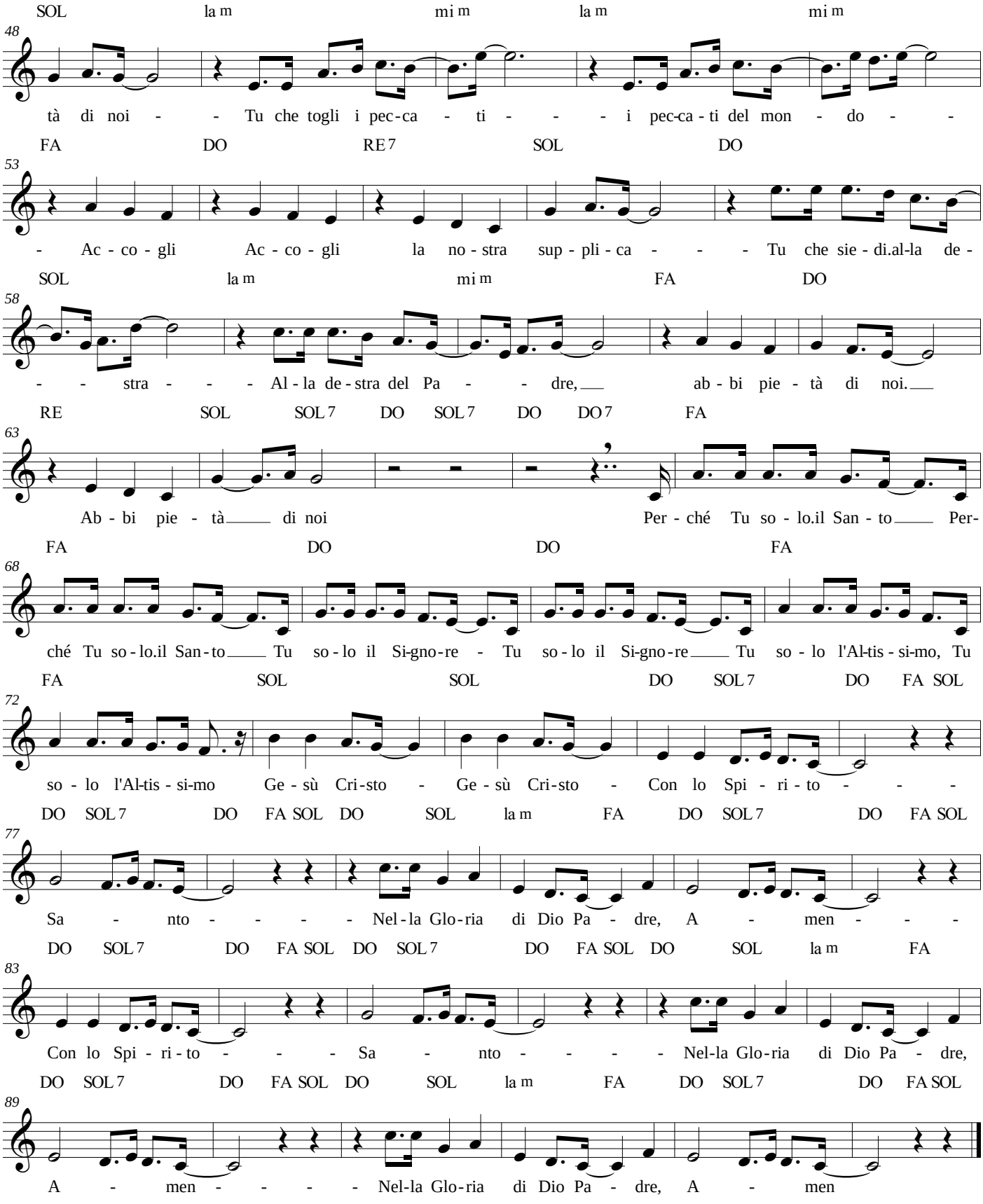
SOL la m mi m la m mi m
48
tà di noi - - Tu che togli i pec-ca - ti - - - i pec-ca-ti del mon - do - -
FA DO RE 7 SOL DO
53
- Ac - co - gli Ac - co - gli la no - stra sup - pli - ca - - - Tu che sie - di.al-la de -
SOL la m mi m FA DO
58
- - stra - - - Al - la de - stra del Pa - - dre, ab - bi pie - tà di noi.
RE SOL SOL 7 DO SOL 7 DO DO 7 FA
63
Ab - bi pie - tà di noi Per - ché Tu so - lo.il San - to Per-
FA DO DO FA
68
ché Tu so - lo.il San - to Tu so - lo il Si-gno-re - Tu so - lo il Si-gno-re Tu so - lo l'Al-tis - si-mo, Tu
FA SOL SOL DO SOL 7 DO FA SOL
72
so - lo l'Al-tis - si-mo Ge - sù Cri-sto - Ge - sù Cri-sto - Con lo Spi - ri - to - - -
DO SOL 7 DO FA SOL DO SOL la m FA DO SOL 7 DO FA SOL
77
Sa - nto - - - - Nel - la Glo-ria di Dio Pa - dre, A - men - - -
DO SOL 7 DO FA SOL DO SOL 7 DO FA SOL DO SOL la m FA
83
Con lo Spi - ri - to - - - Sa - nto - - - - Nel-la Glo-ria di Dio Pa - dre,
DO SOL 7 DO FA SOL DO SOL la m FA DO SOL 7 DO FA SOL
89
A - men - - - - Nel-la Glo-ria di Dio Pa - dre, A - men

Gloria GMG 2011

S. Bernabovi

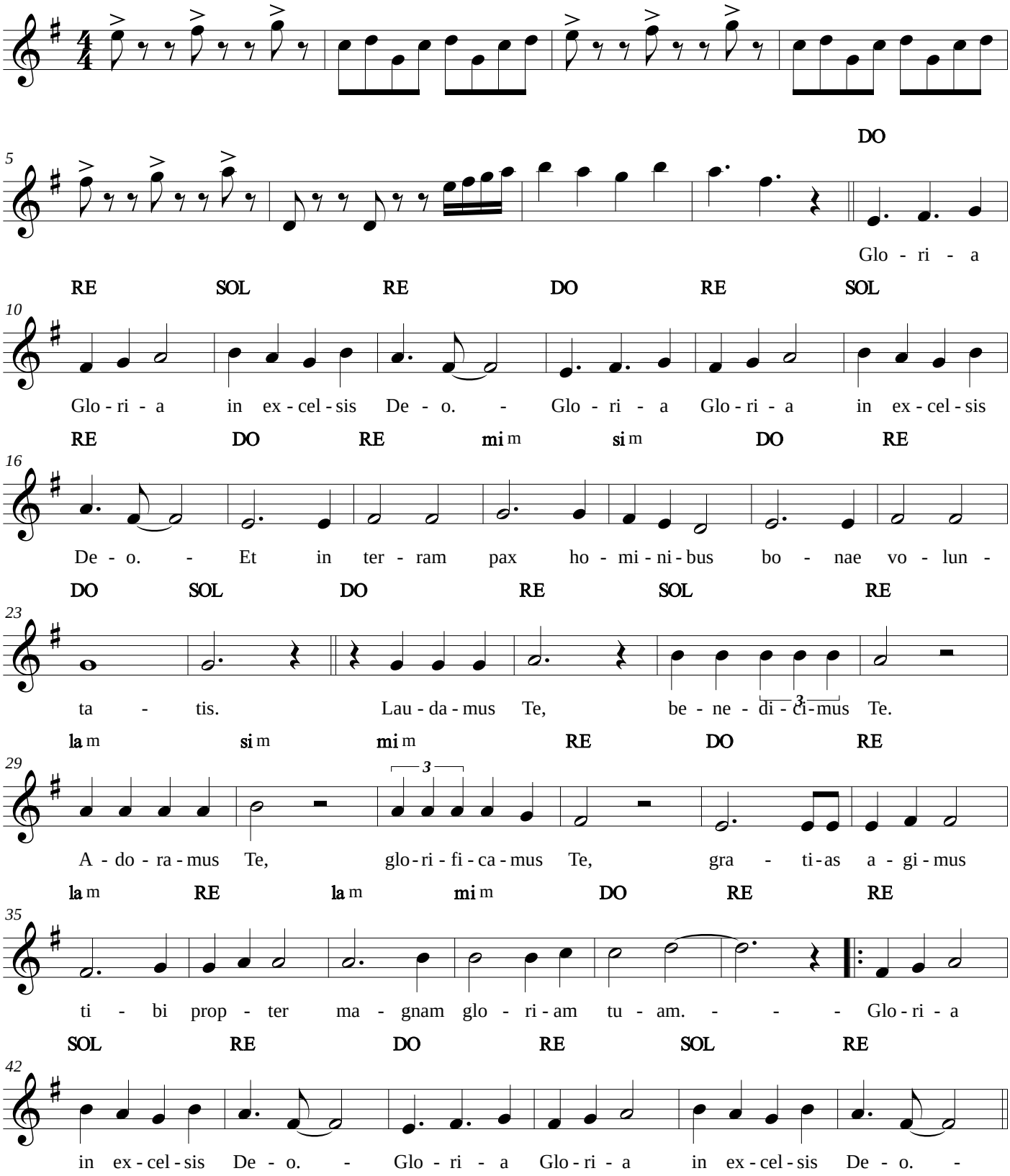

04/10/2015

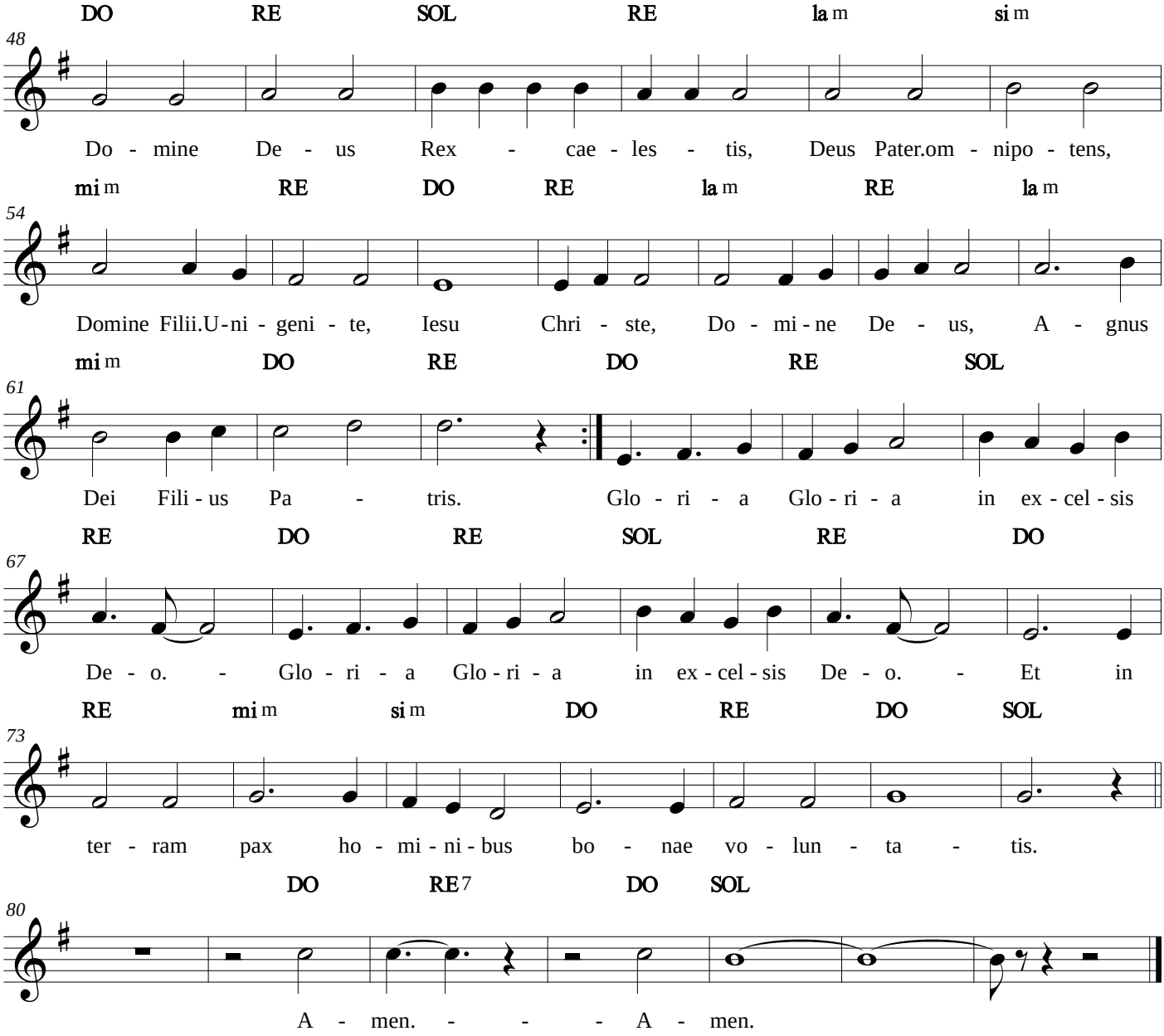
DO RE SOL RE la m si m
48
Do - mine De - us Rex - cae - les - tis, Deus Pater.om - nipo - tens,
mi m RE DO RE la m RE la m
54
Domine Filii.U-ni - geni - te, Iesu Chri - ste, Do - mi - ne De - us, A - gnus
mi m DO RE DO RE SOL
61
Dei Fili - us Pa - tris. Glo - ri - a Glo - ri - a in ex - cel - sis
RE DO RE SOL RE DO
67
De - o. - Glo - ri - a Glo - ri - a in ex - cel - sis De - o. - Et in
RE mi m si m DO RE DO SOL
73
ter - ram pax ho - mi - ni - bus bo - nae vo - lun - ta - tis.
DO RE 7 DO SOL
80
A - men. - - - A - men.

Gloria

Luigi Picchi

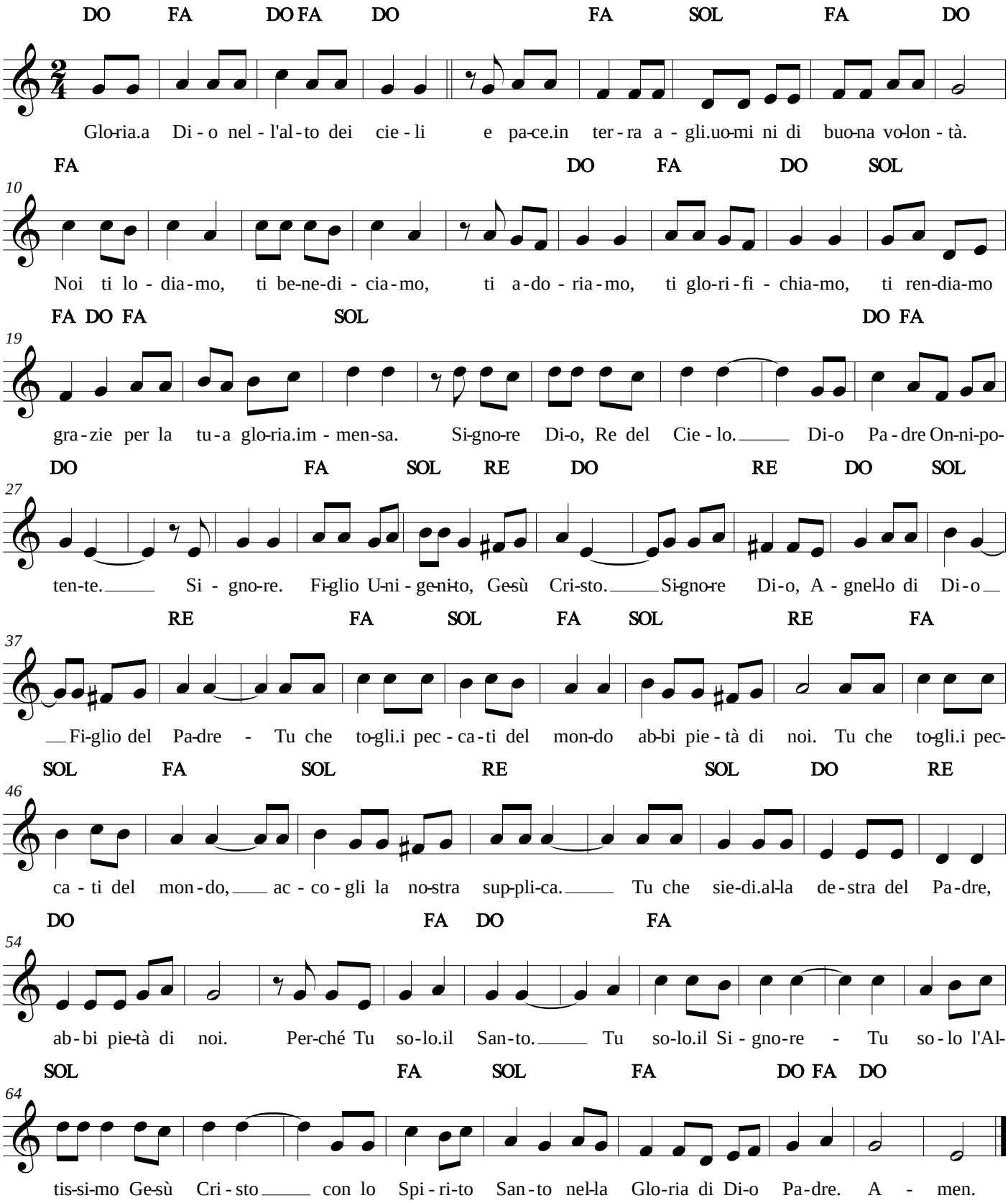

08/12/2015

Gloria

Daniele Scarpa

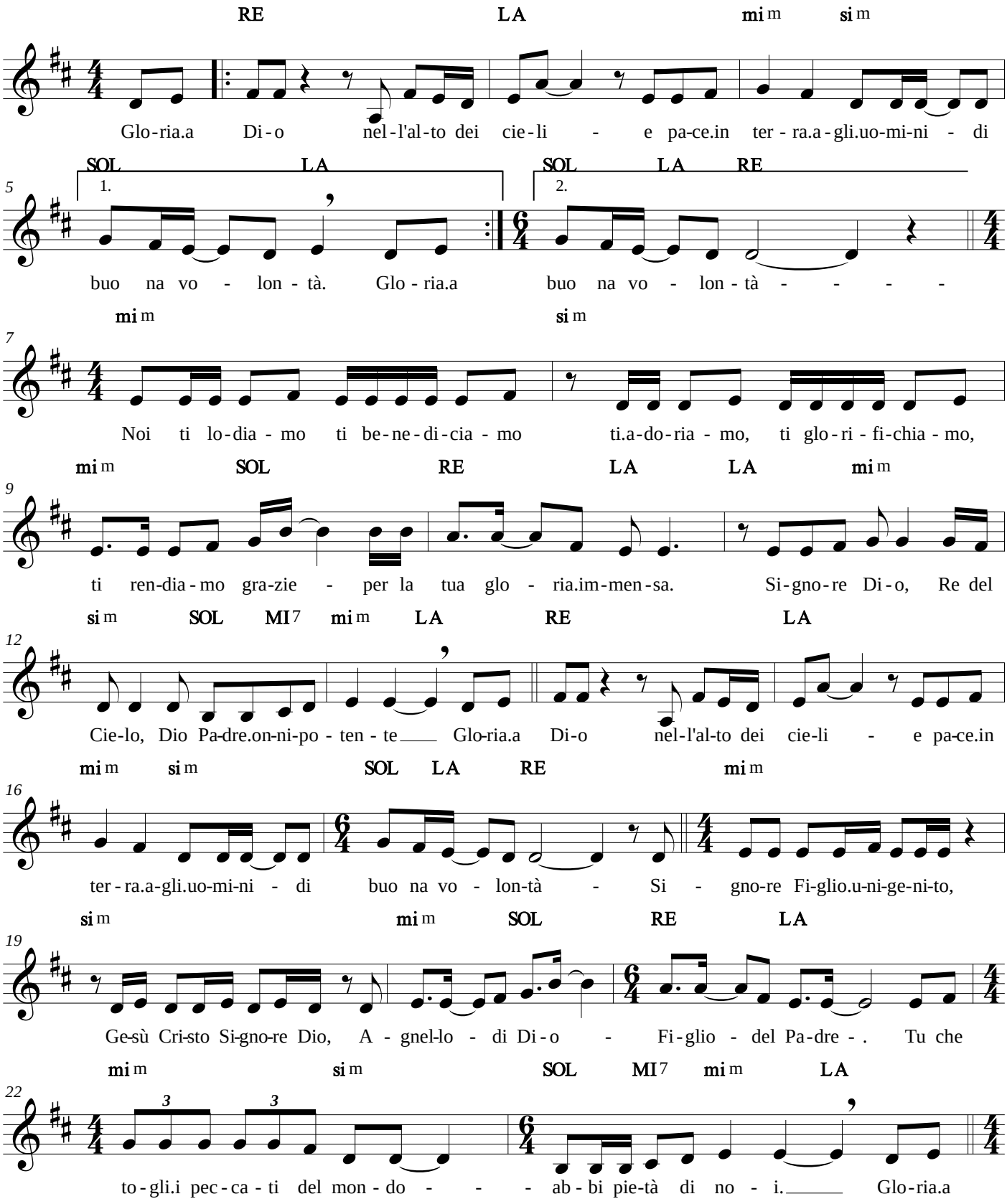

15/11/2016

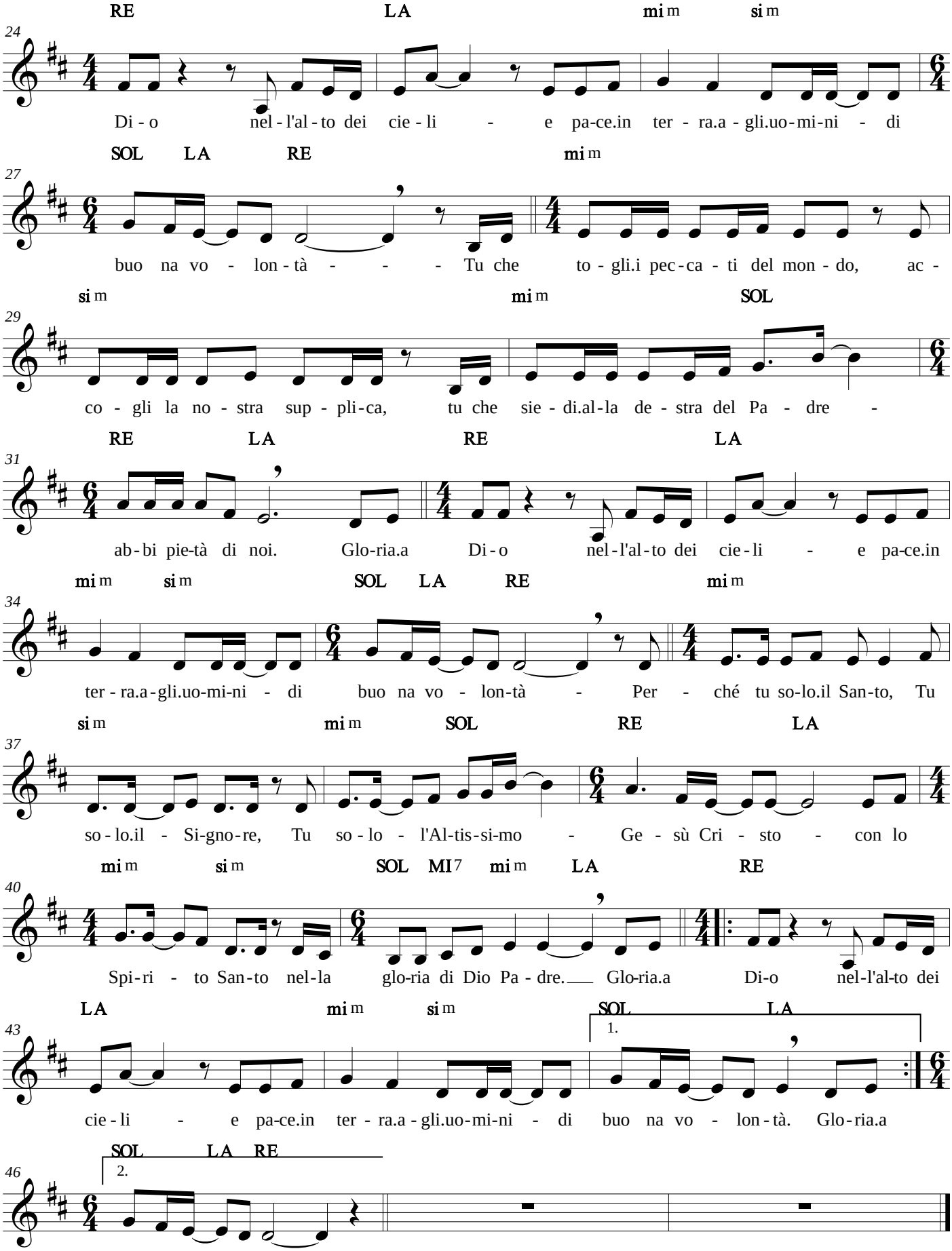
RE LA mi m si m
Di - o nel - l'al - to dei cie - li - e pa-ce.in ter - ra.a - gli.uo-mi-ni - di
SOL LA RE mi m
buo na vo - lon - tà - - - Tu che to - gli.i pec - ca - ti del mon - do, ac -
si m mi m SOL
co - gli la no - stra sup - pli - ca, tu che sie - di.al - la de - stra del Pa - dre -
RE LA RE LA
ab - bi pie-tà di noi. Glo-ria.a Di - o nel - l'al - to dei cie - li - e pa-ce.in
mi m si m SOL LA RE mi m
ter - ra.a - gli.uo-mi-ni - di buo na vo - lon-tà - Per - ché tu so-lo.il San-to, Tu
si m mi m SOL RE LA
so - lo.il - Si-gno-re, Tu so - lo - l'Al-tis-si-mo - Ge - sù Cri - sto - con lo
mi m si m SOL MI7 mi m LA RE
Spi-ri - to San-to nel-la glo-ria di Dio Pa - dre. Glo-ria.a Di-o nel-l'al-to dei
LA mi m si m SOL LA
1.
cie - li - e pa-ce.in ter - ra.a - gli.uo-mi-ni - di buo na vo - lon - tà. Glo-ria.a
SOL LA RE
2.
buo na vo - lon-tà

Grande è la tua bontà

Cariani

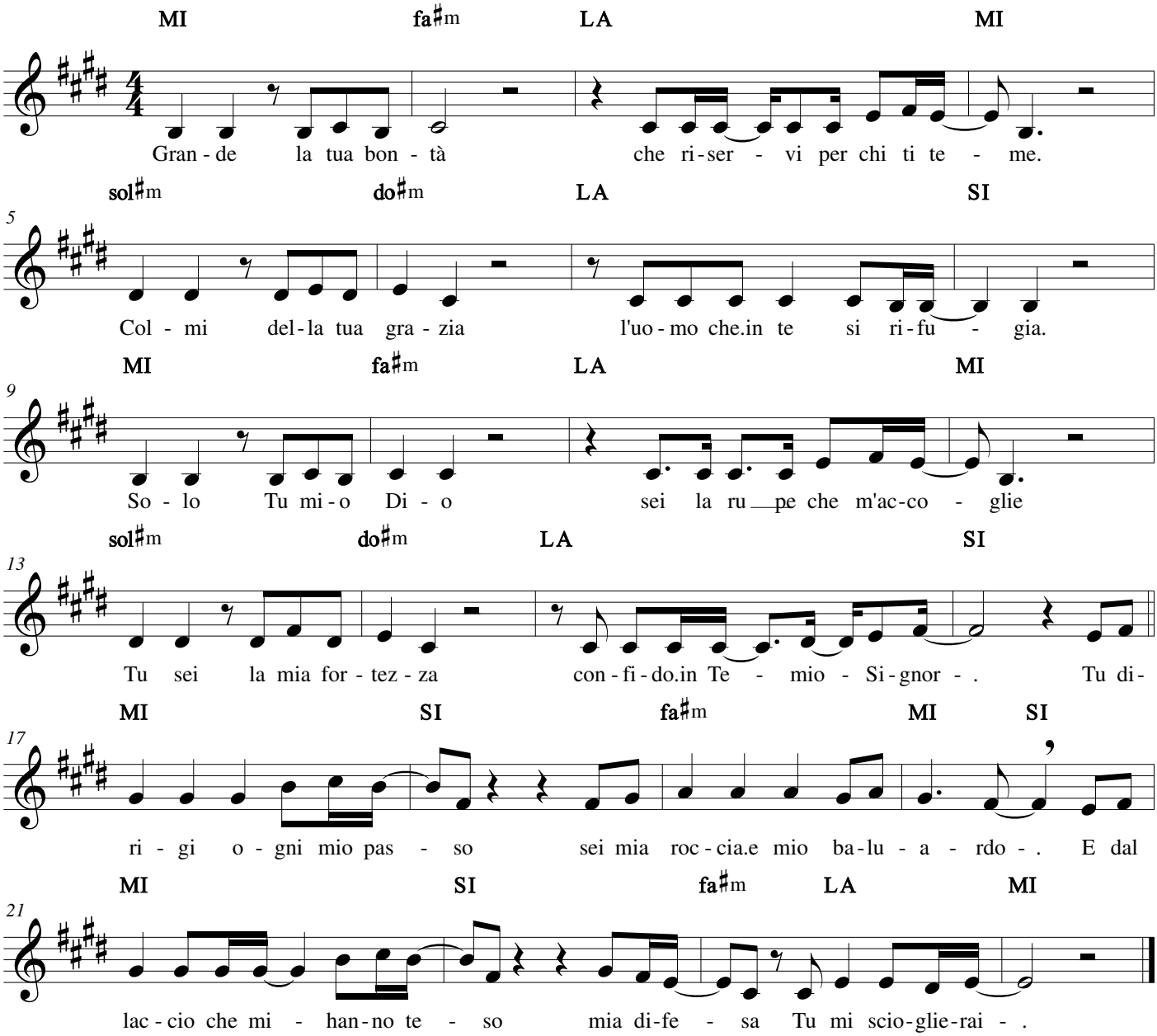

Grandi cose

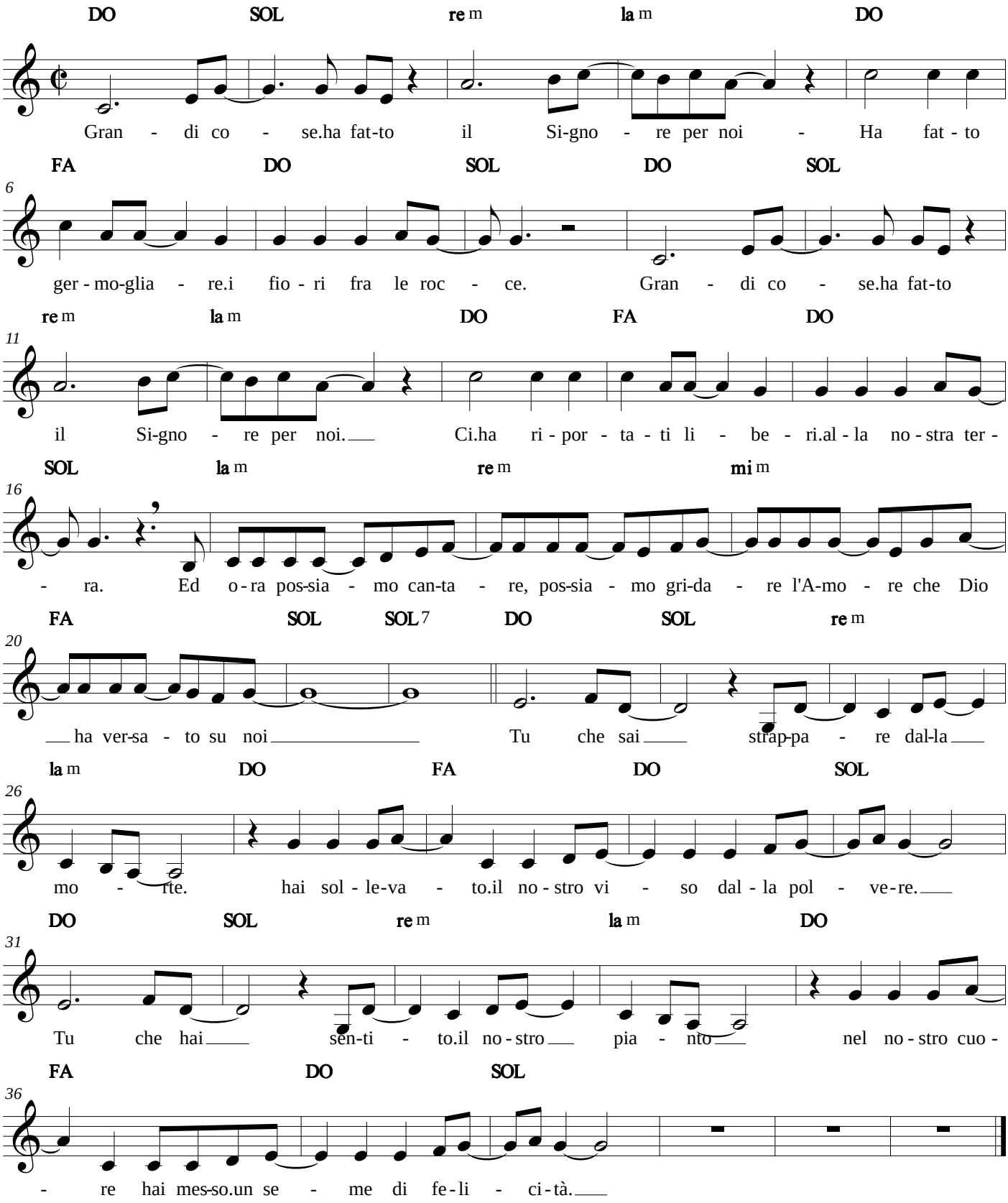

24/05/2015

Guarda questa offerta

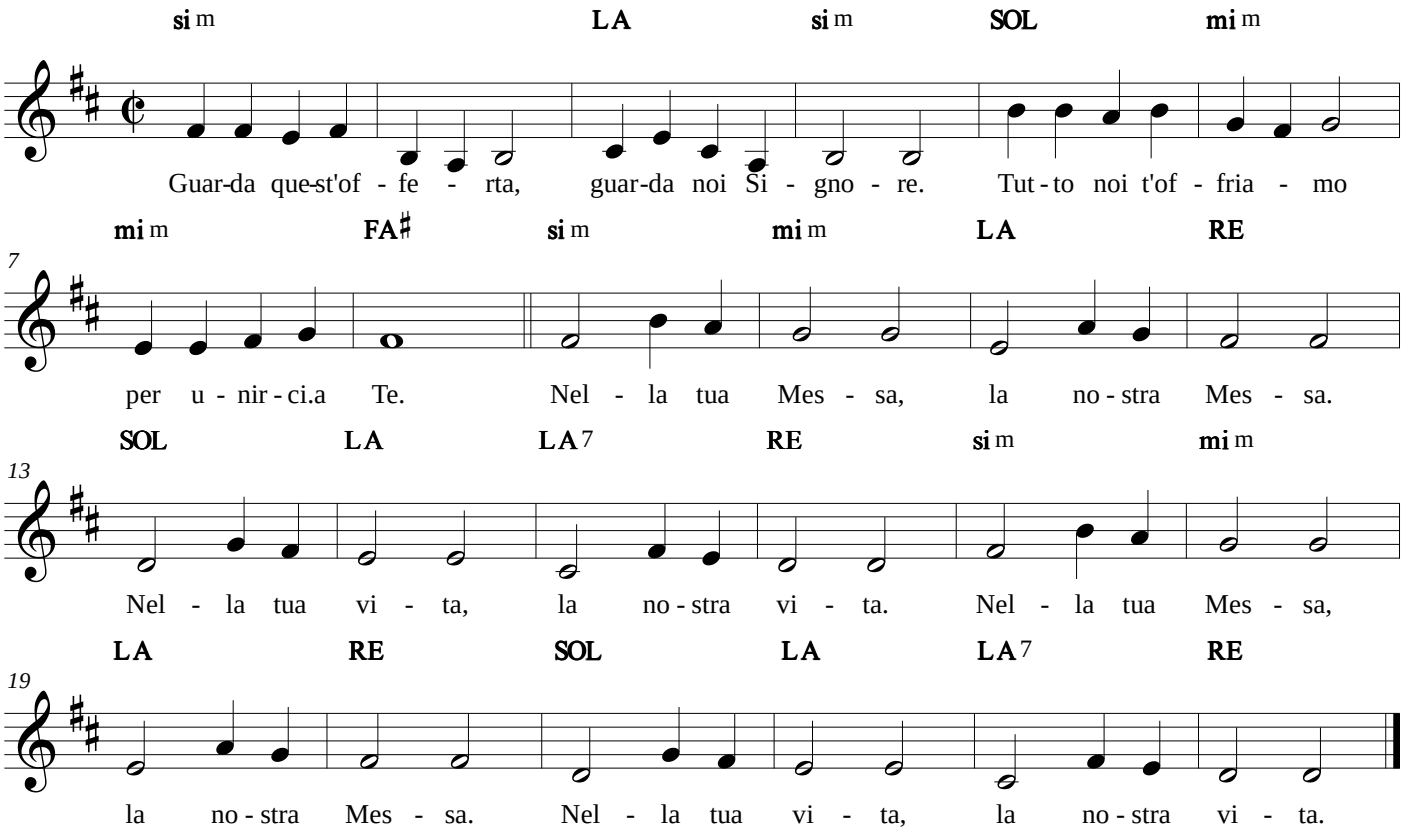

24/05/2015

I cieli narrano

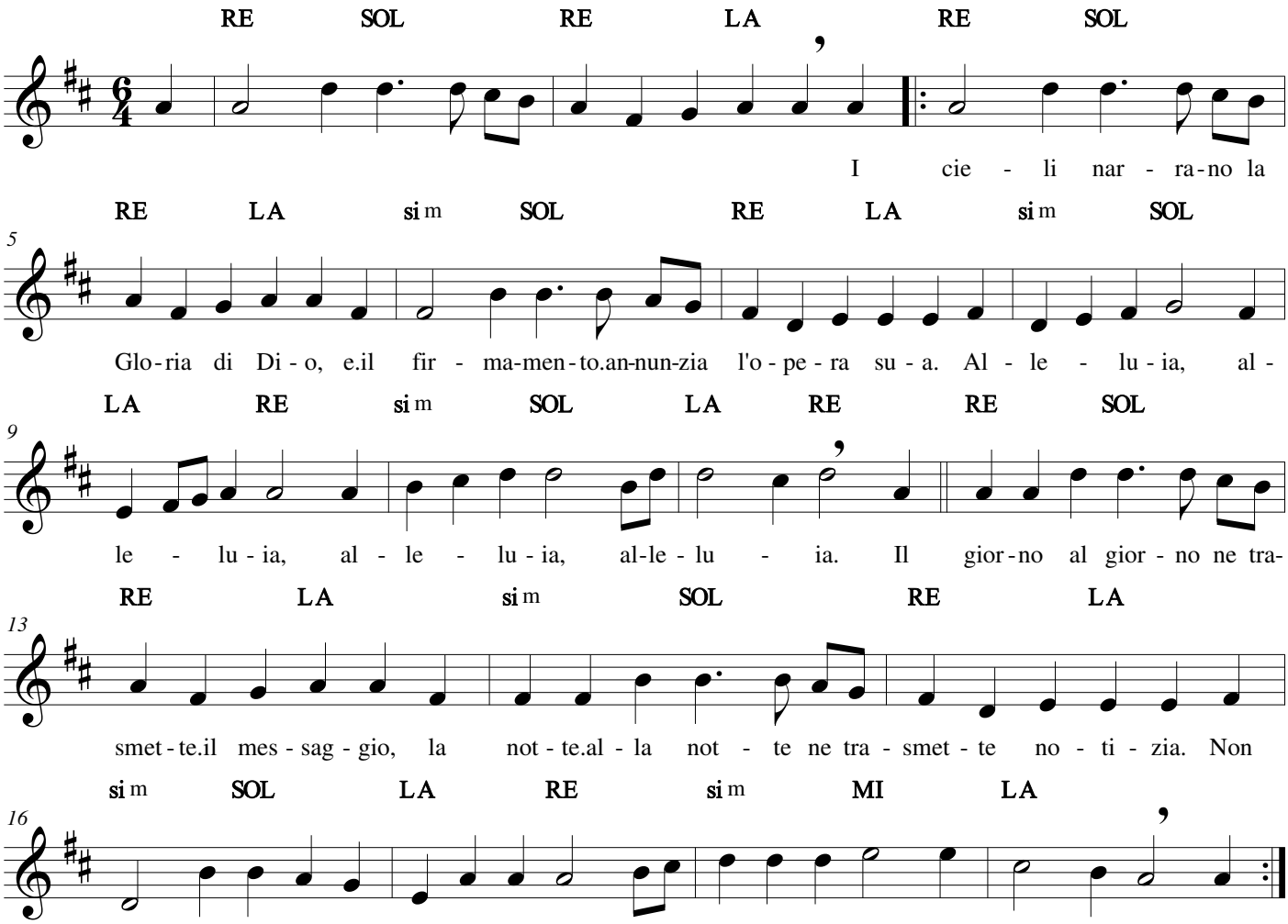

08/04/2020

Il canto del mare

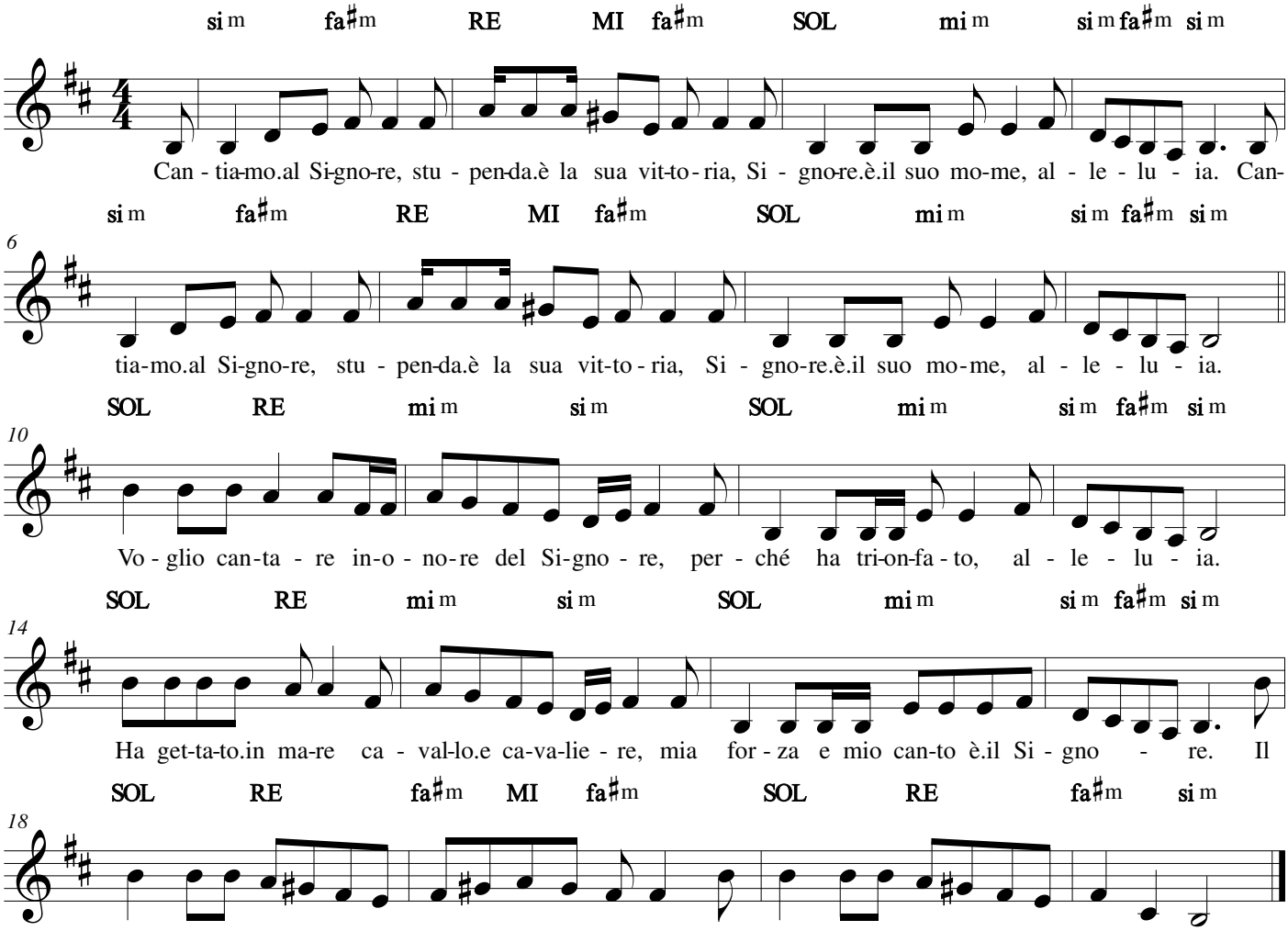

08/04/2020

Il canto dell'amore

Federico Russo

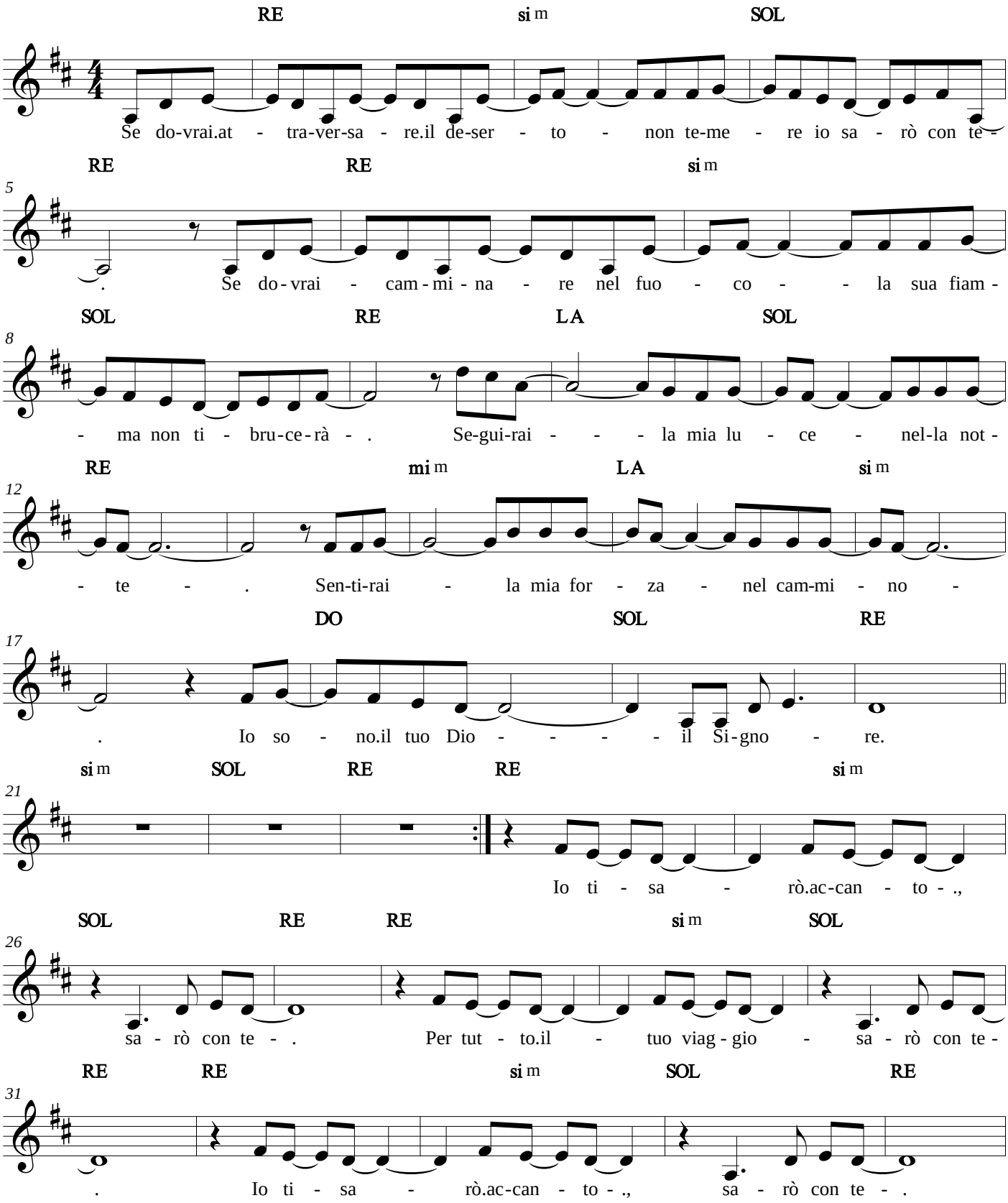

22/02/2017

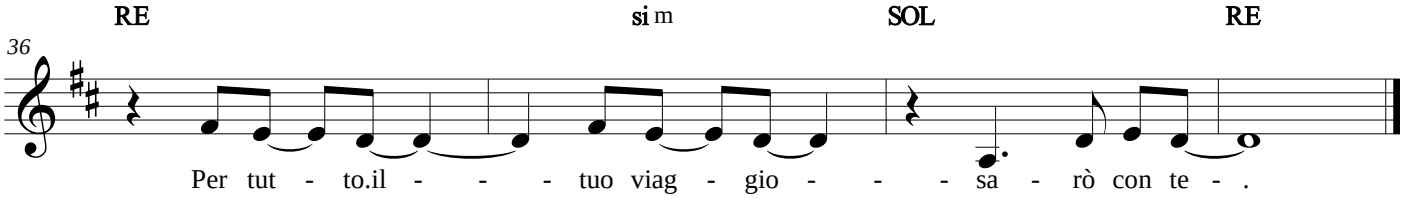
RE
si m
SOL
RE
36
Per tut - to.il - - - tuo viag - gio - - - sa - rò con te - .

Il Disegno

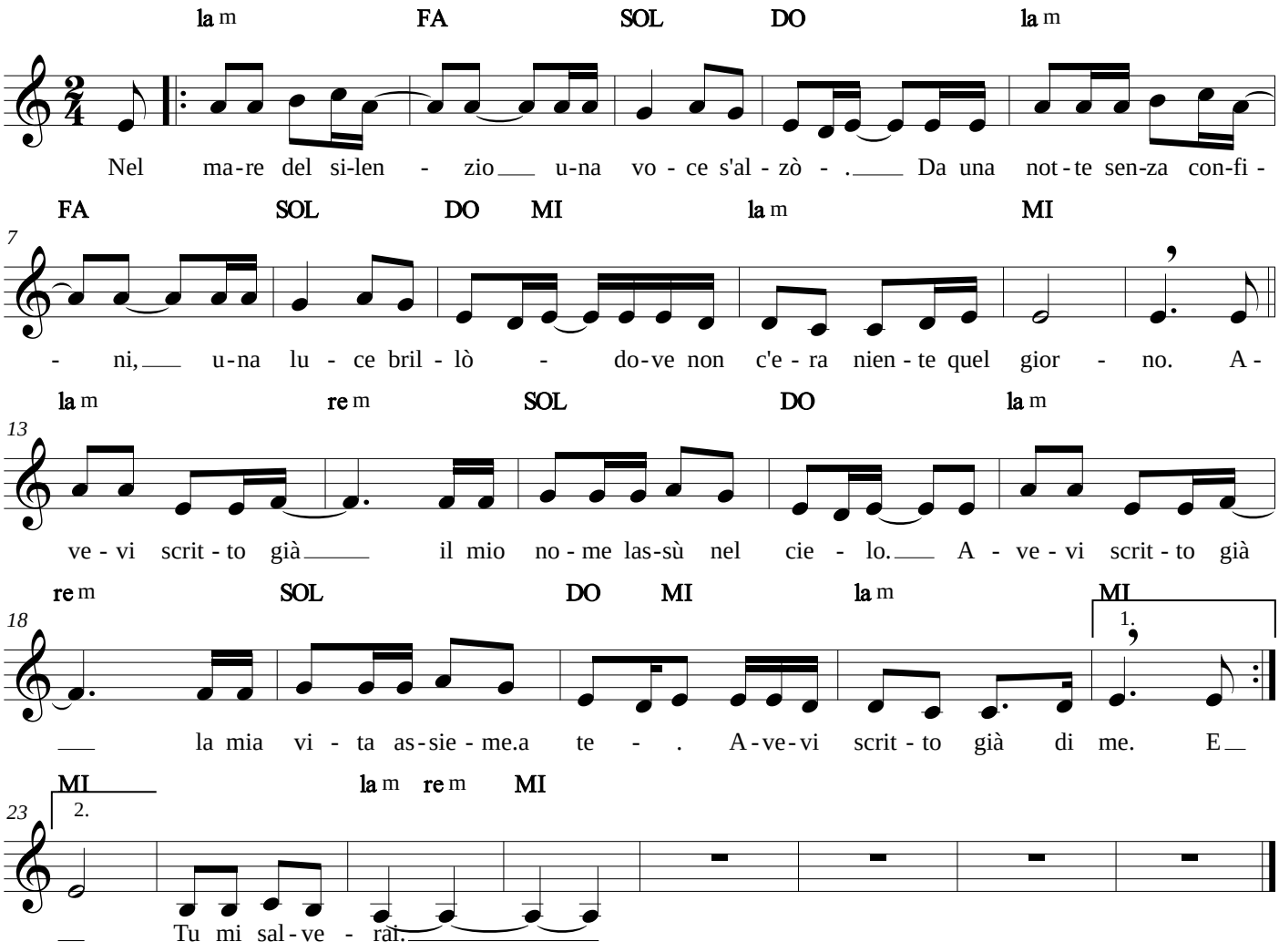
la m FA SOL DO la m
Nel ma-re del si-len - zio u-na vo - ce s'al - zò - . Da una not - te sen-za con-fi -
FA SOL DO MI la m MI
7
- ni, u-na lu - ce bril - lò - do-ve non c'e - ra nien - te quel gior - no. A -
la m re m SOL DO la m
13
ve - vi scrit - to già il mio no - me las-sù nel cie - lo. A - ve - vi scrit - to già
re m SOL DO MI la m MI
18
1.
la mia vi - ta as-sie - me.a te - . A-ve-vi scrit - to già di me. E
MI la m re m MI
23
2.
Tu mi sal - ve - rai.

Il miracolo del pane

Gen Verde

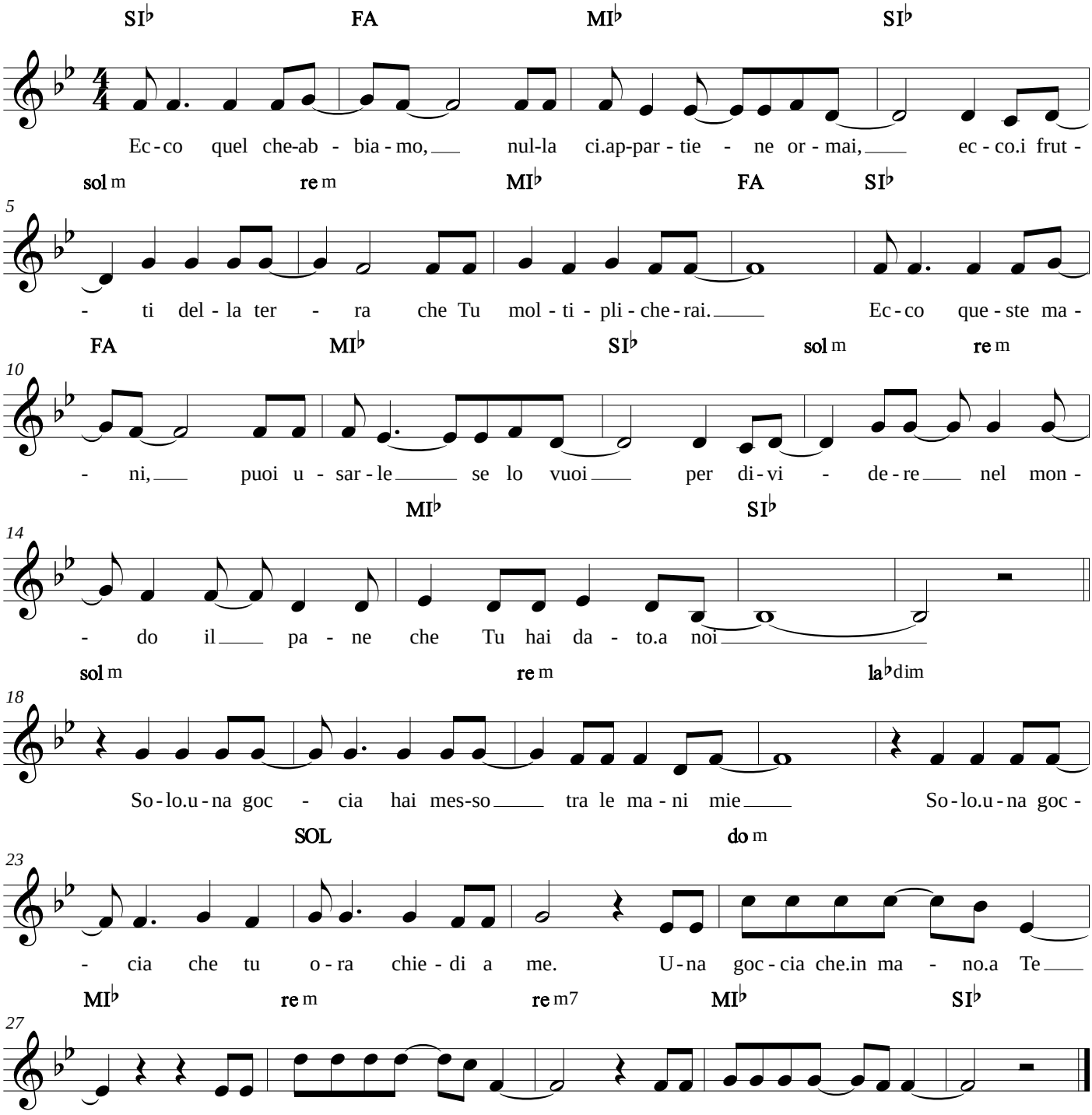

25/04/2016

Il pane

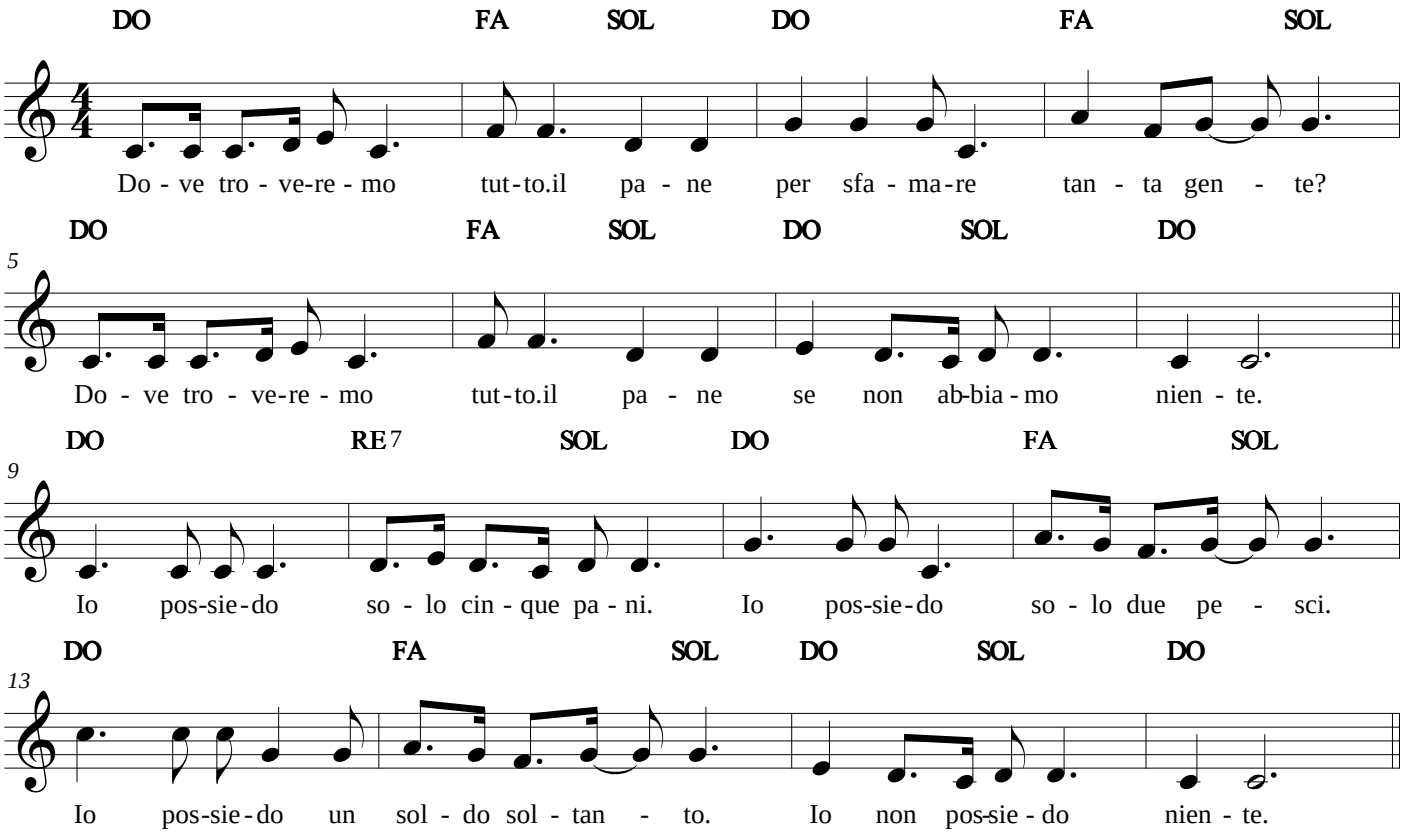

24/05/2015

Il Pane del cammino

Pierangelo Sequeri

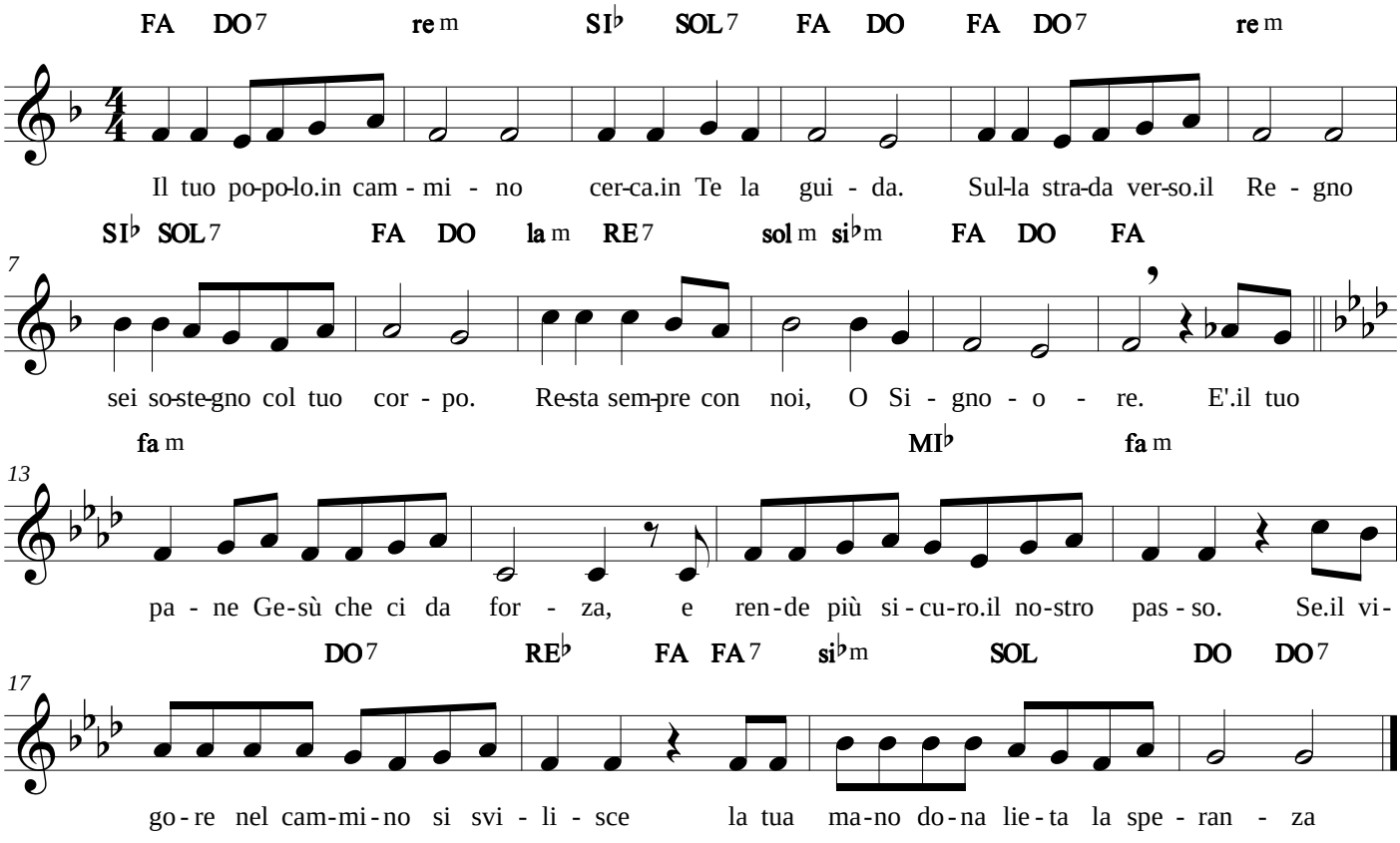

24/05/2015

Il Signore è il mio pastore

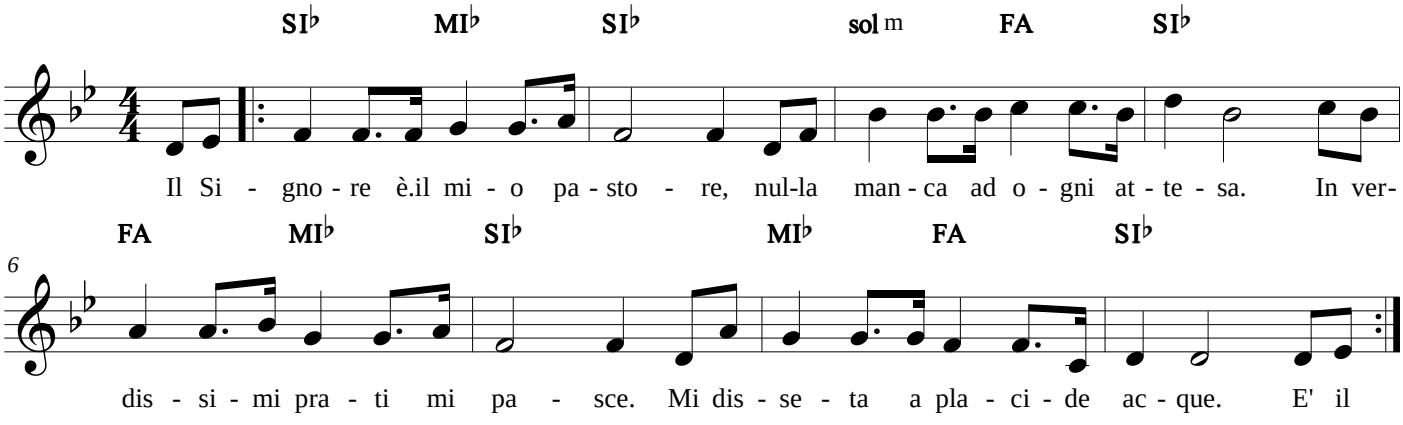

24/05/2015

Il Signore è la luce

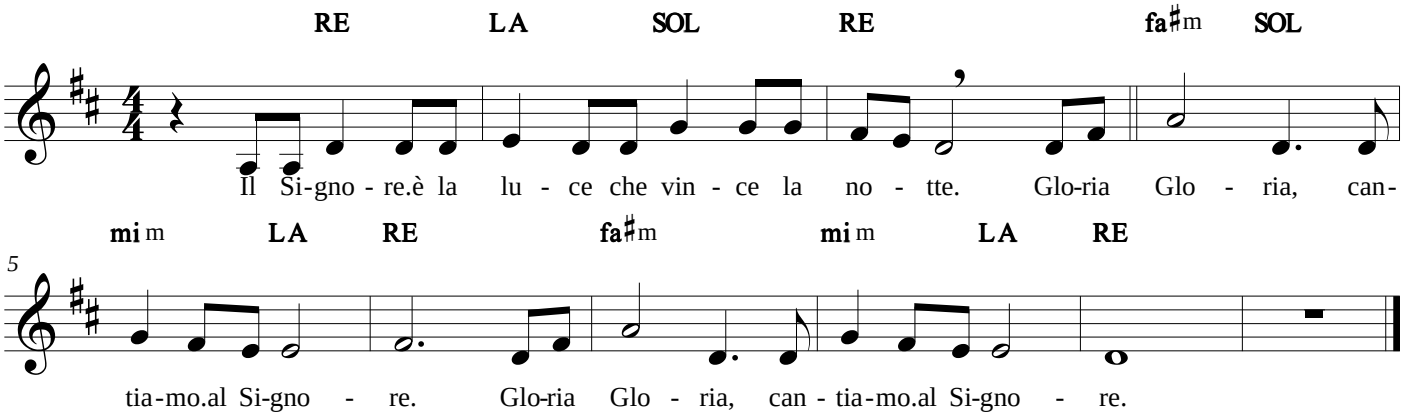

24/05/2015

In eterno canterò

Rinnovamento dello Spirito

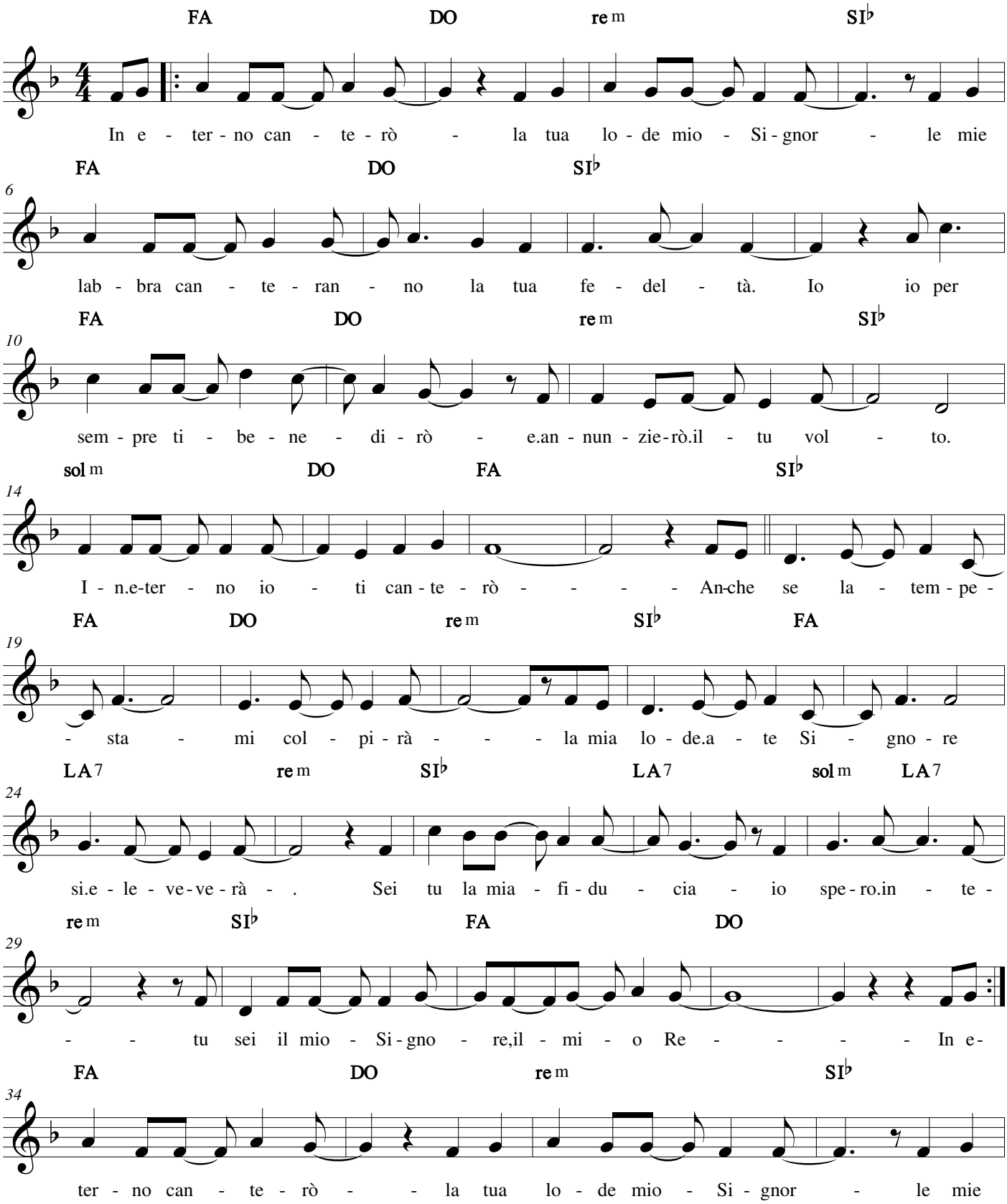

06/04/2020

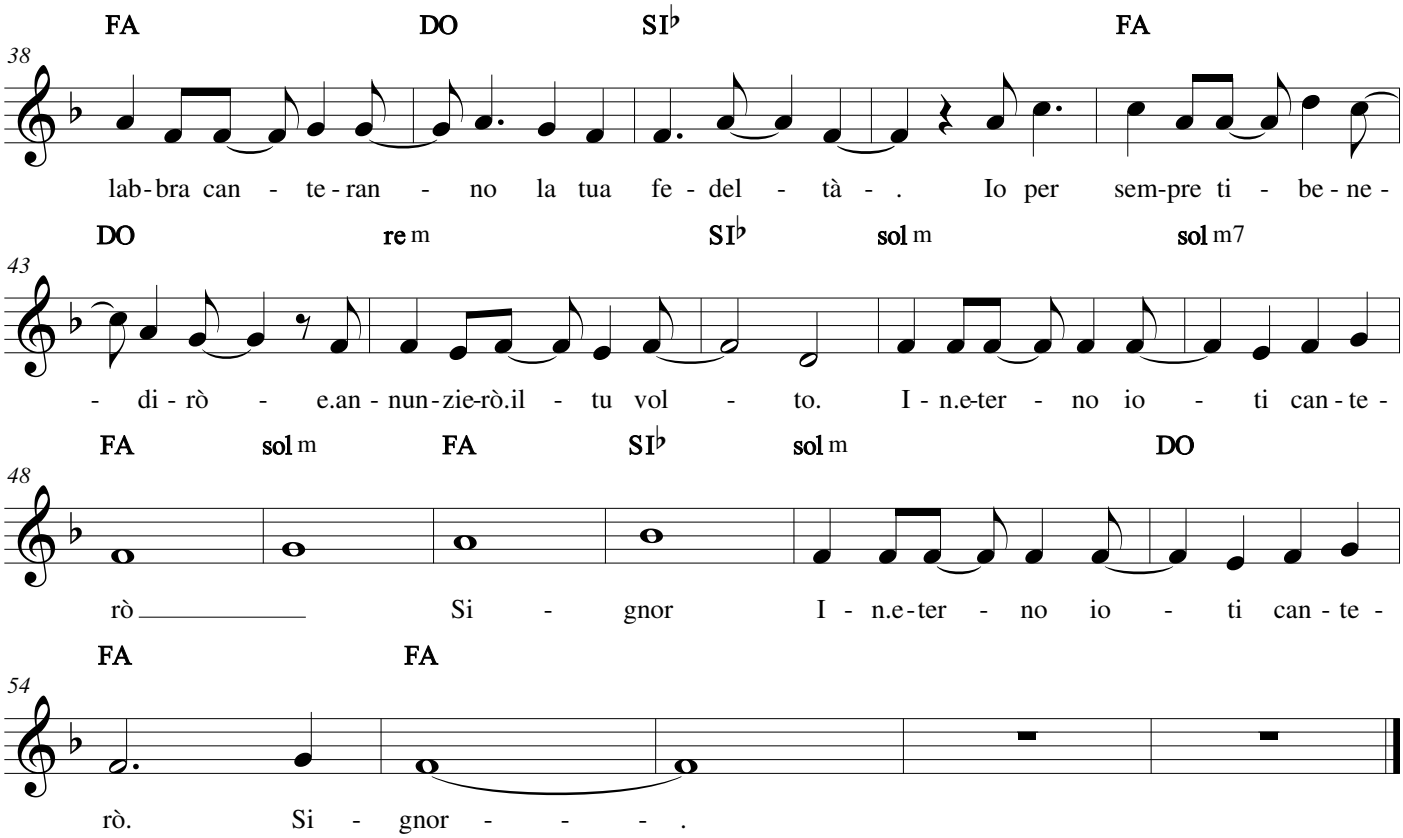
FA DO SI♭ FA
38
lab-bra can - te-ran - no la tua fe - del - tà - . Io per sem-pre ti - be - ne -
DO re m SI♭ sol m sol m7
43
- di - rò - e.an - nun-zie-rò.il - tu vol - to. I - n.e-ter - no io - ti can - te -
FA sol m FA SI♭ sol m DO
48
rò Si - gnor I - n.e-ter - no io - ti can - te -
FA FA
54
rò. Si - gnor - - - .

In notte placida

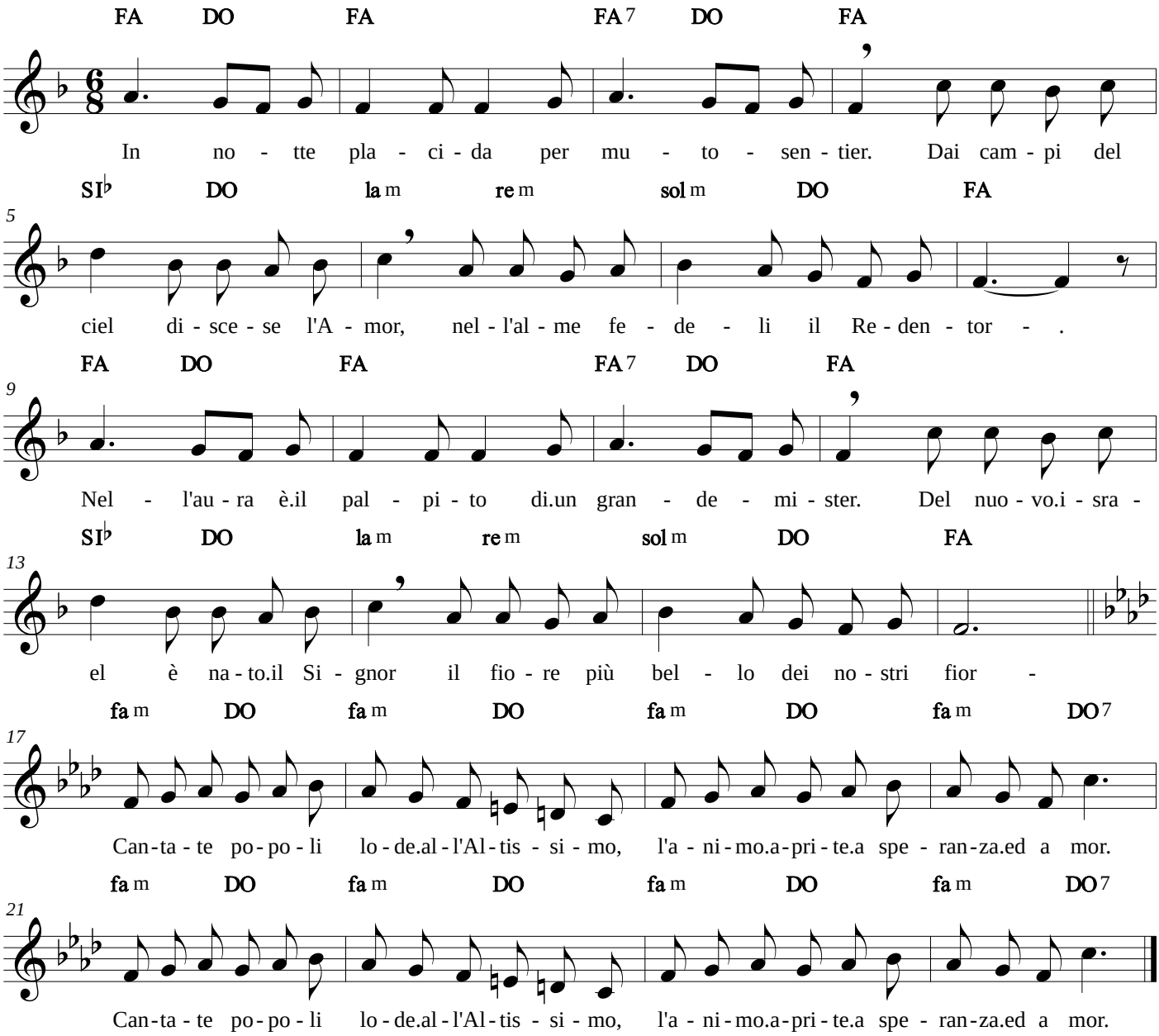

25/03/2016

Inno GMG 2016

Jakub Blycharz

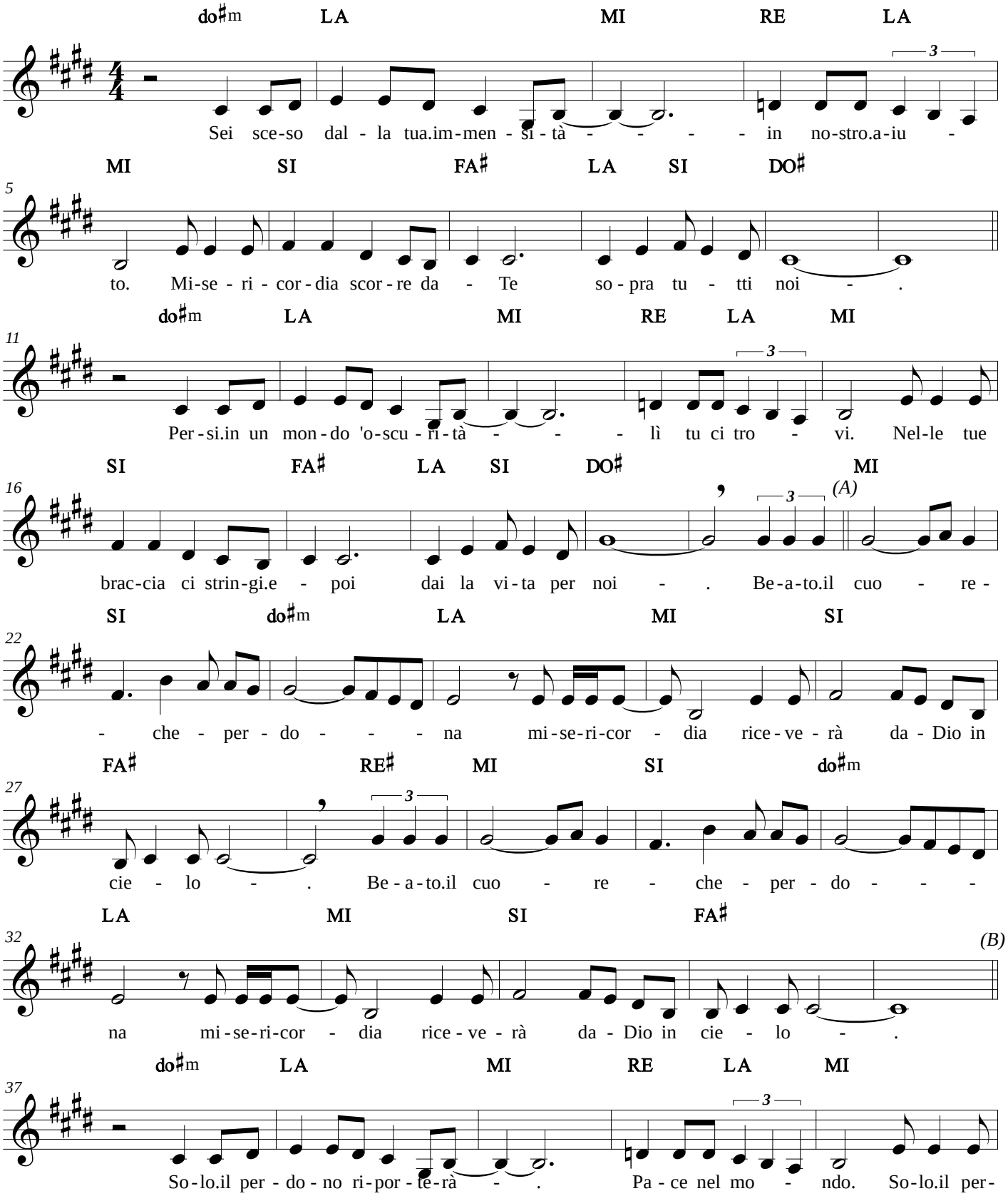

23/02/2017

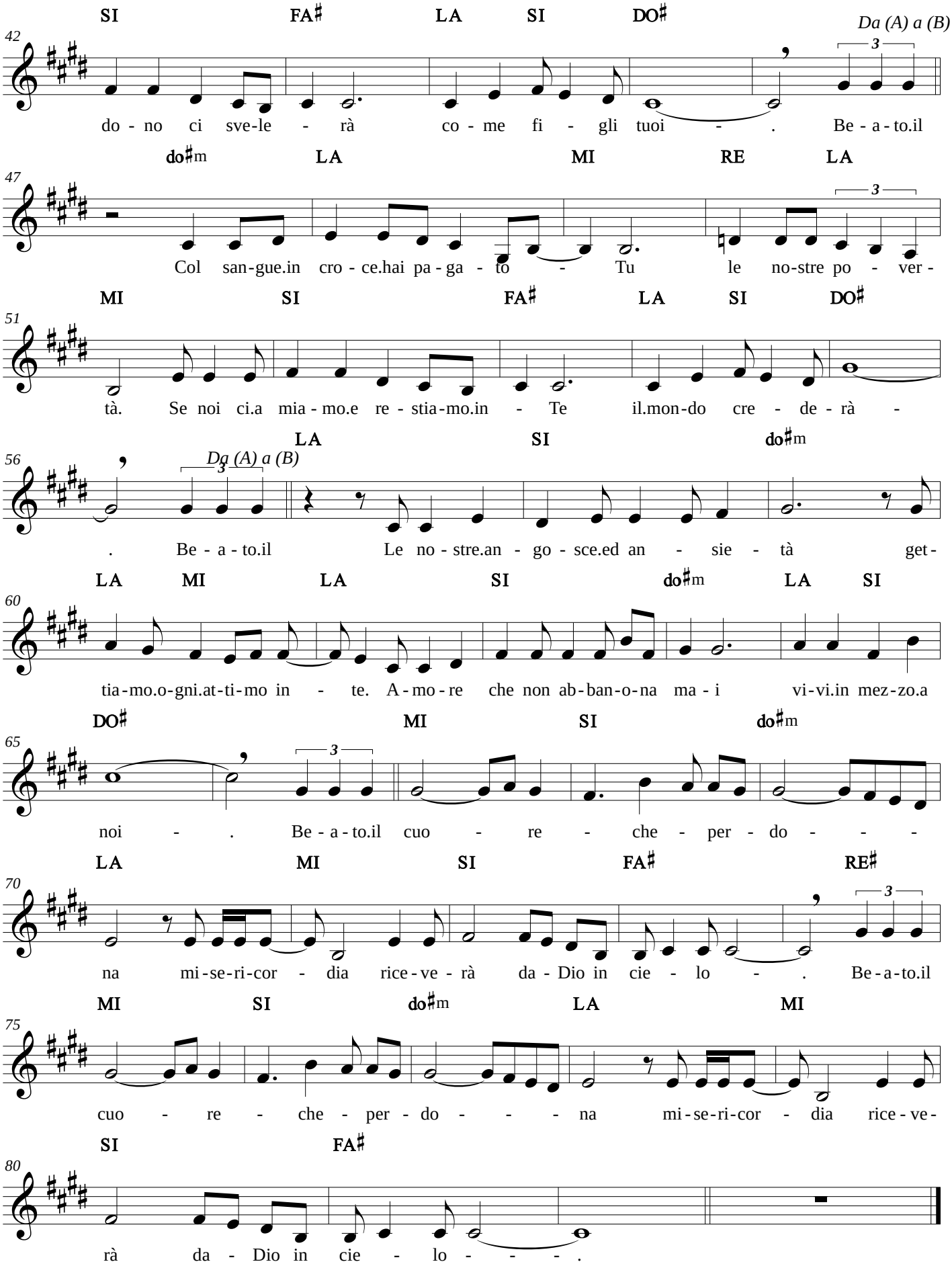
SI FA♯ LA SI DO♯
Da (A) a (B)
42
do - no ci sve-le - rà co - me fi - gli tuoi - . Be - a - to.il
do♯m LA MI RE LA
47
Col san-gue.in cro - ce.hai pa - ga - to - Tu le no-stre po - ver -
MI SI FA♯ LA SI DO♯
51
tà. Se noi ci.a mia - mo.e re - stia-mo.in - Te il.mon-do cre - de - rà -
LA SI do♯m
56
Da (A) a (B)
. Be - a - to.il Le no - stre.an - go - sce.ed an - sie - tà get -
LA MI LA SI do♯m LA SI
60
tia-mo.o-gni.at-ti-mo in - te. A - mo - re che non ab-ban-o-na ma - i vi-vi.in mez-zo.a
DO♯ MI SI do♯m
65
noi - . Be - a - to.il cuo - re - che - per - do - - -
LA MI SI FA♯ RE♯
70
na mi-se-ri-cor - dia rice-ve - rà da - Dio in cie - lo - . Be-a-to.il
MI SI do♯m LA MI
75
cuo - re - che - per - do - - - na mi-se-ri-cor - dia rice-ve -
SI FA♯
80
rà da - Dio in cie - lo - - - .

Invochiamo la tua presenza

Antonio Napolitano

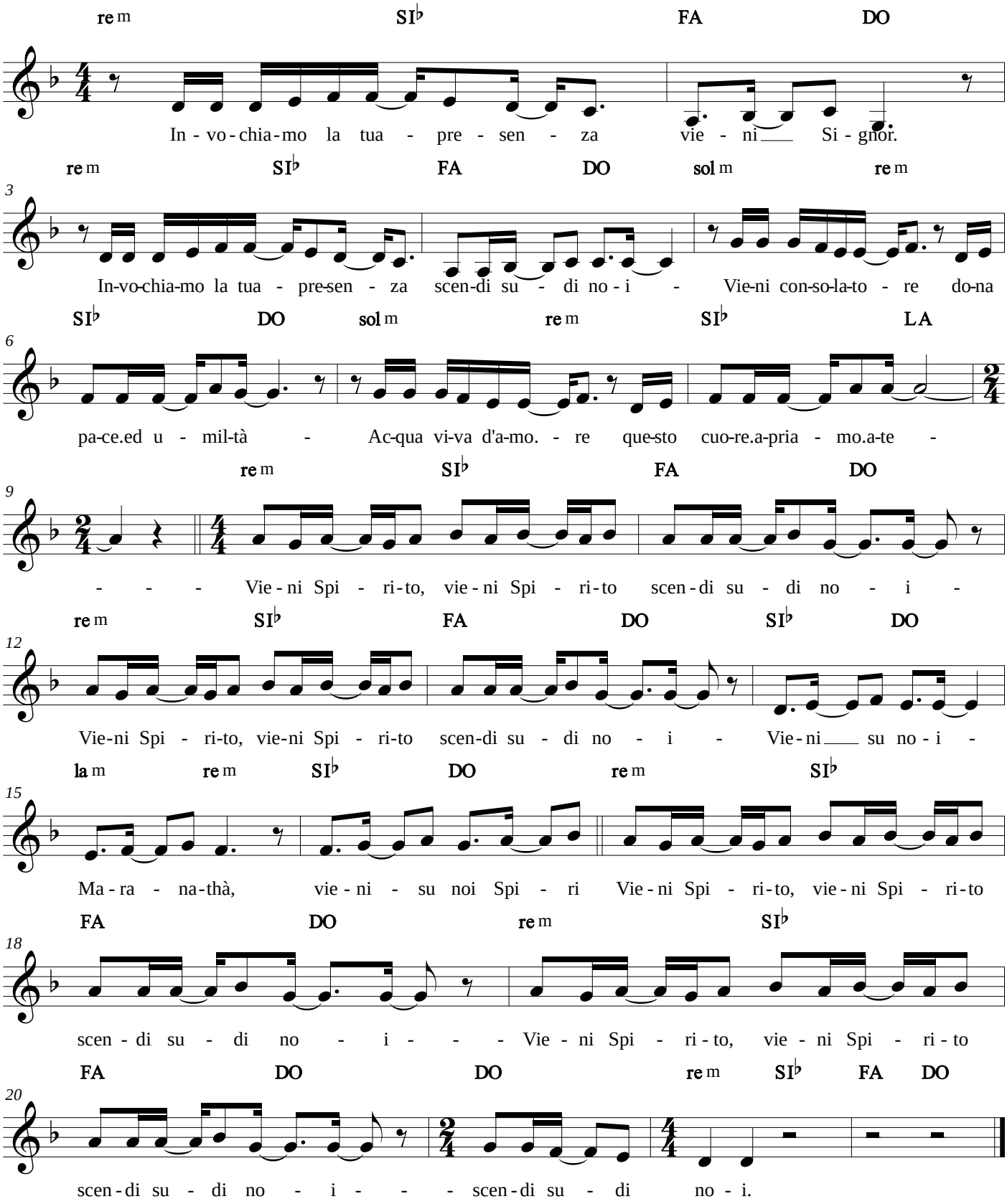

08/12/2016

Io non sono degno

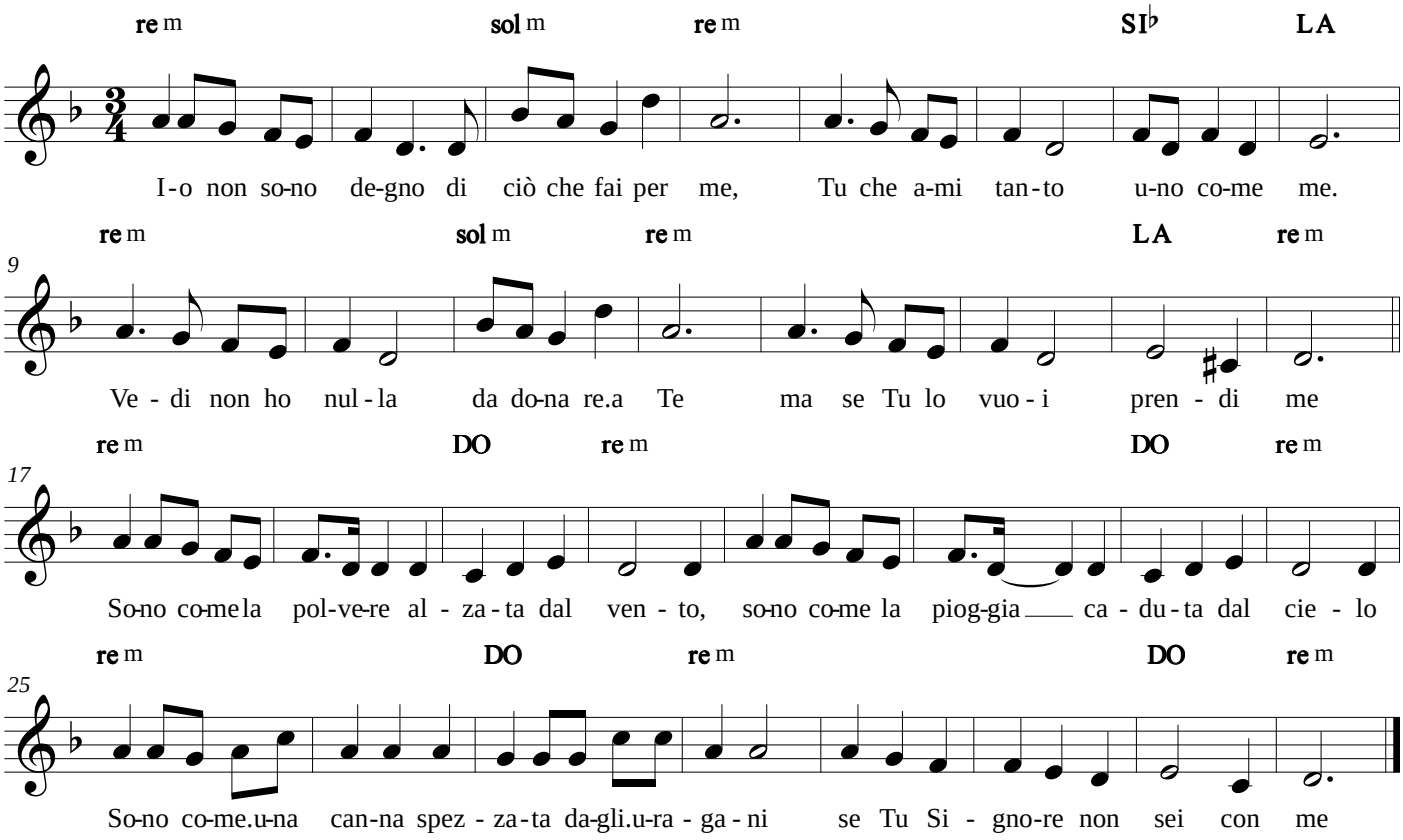

24/05/2015

Io vedo la tua luce (Symbolum '79)

Pierangelo Sequeri

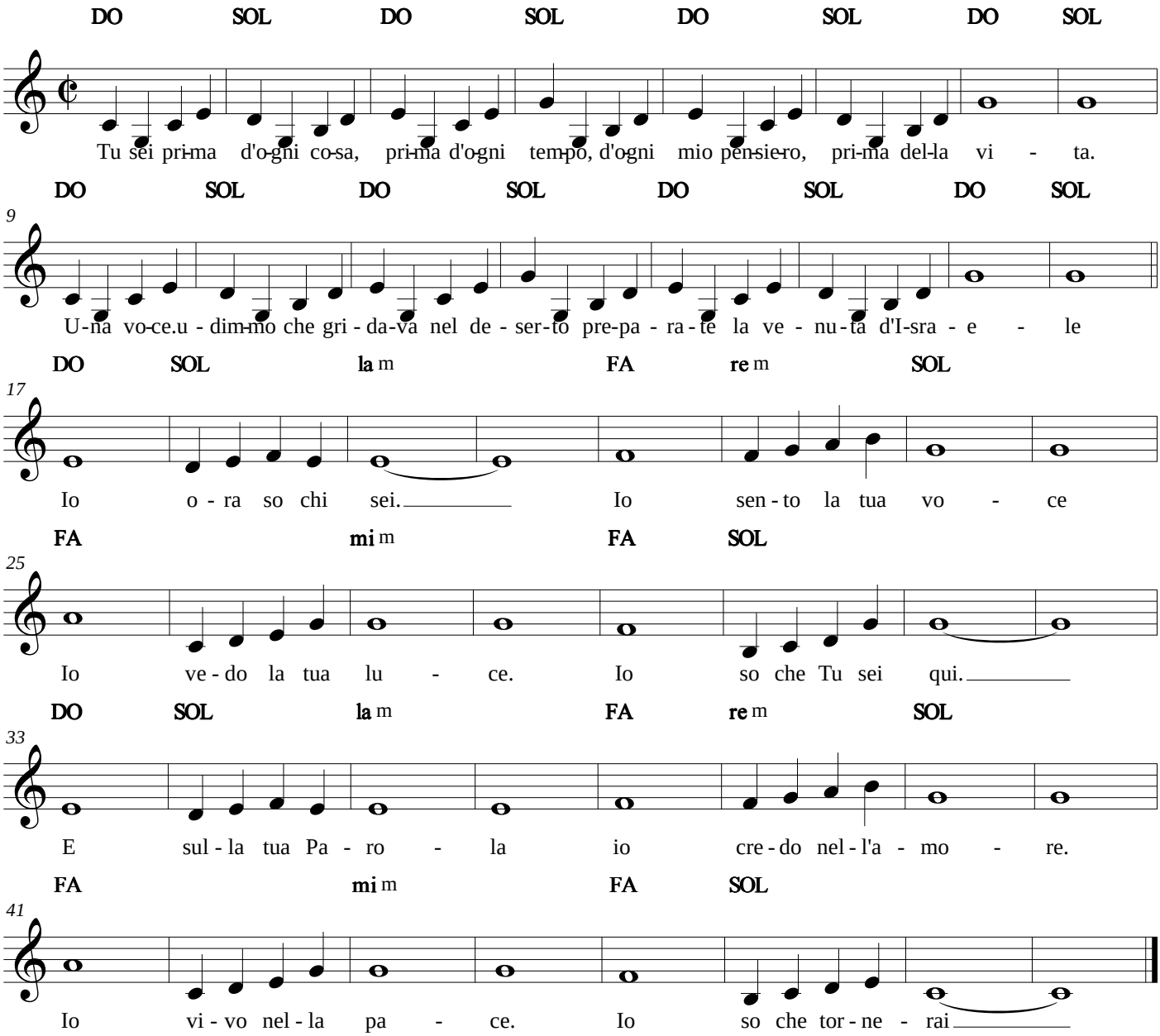

24/05/2015

Isaia 62

Silvia Gardi

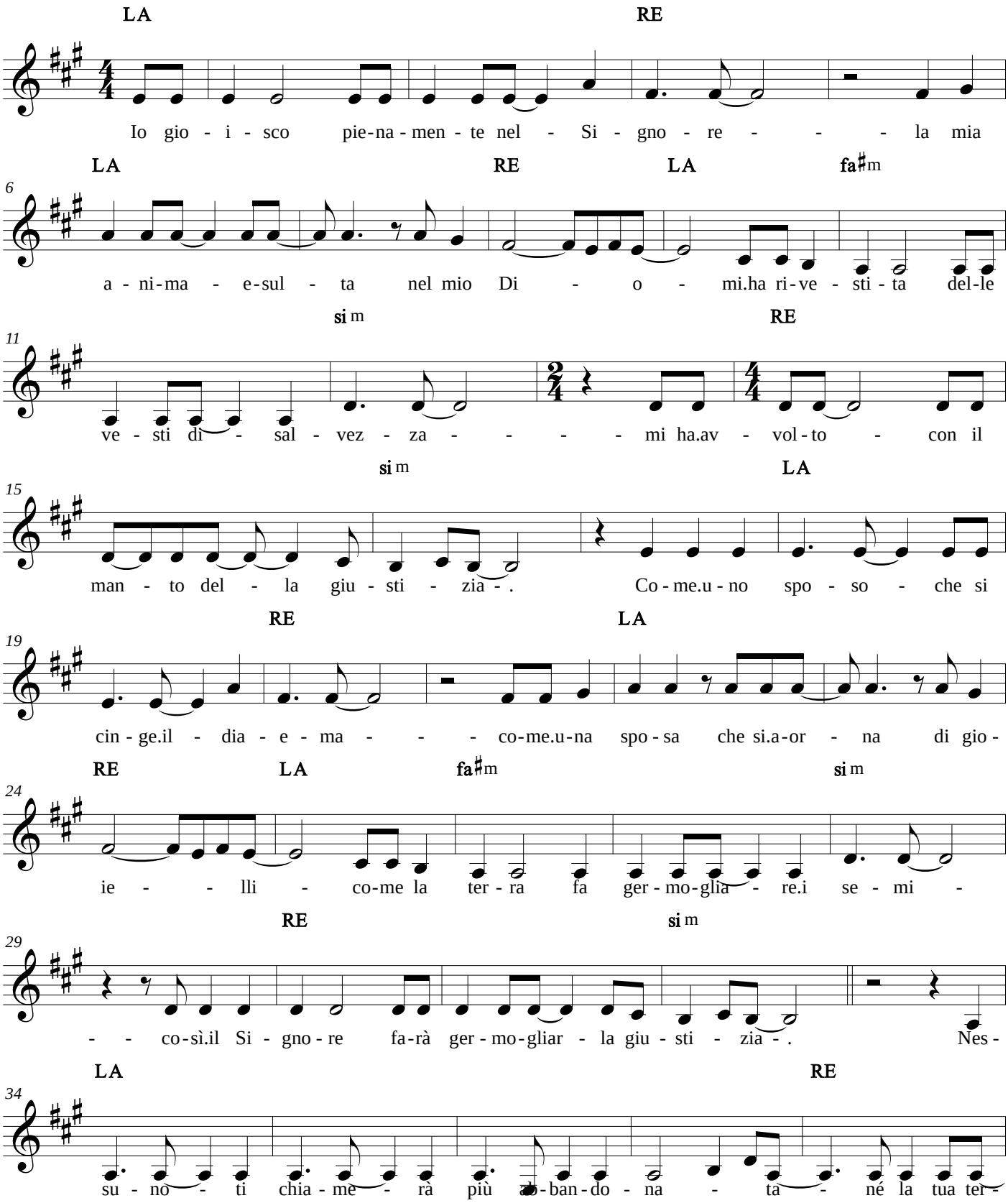

24/07/2016

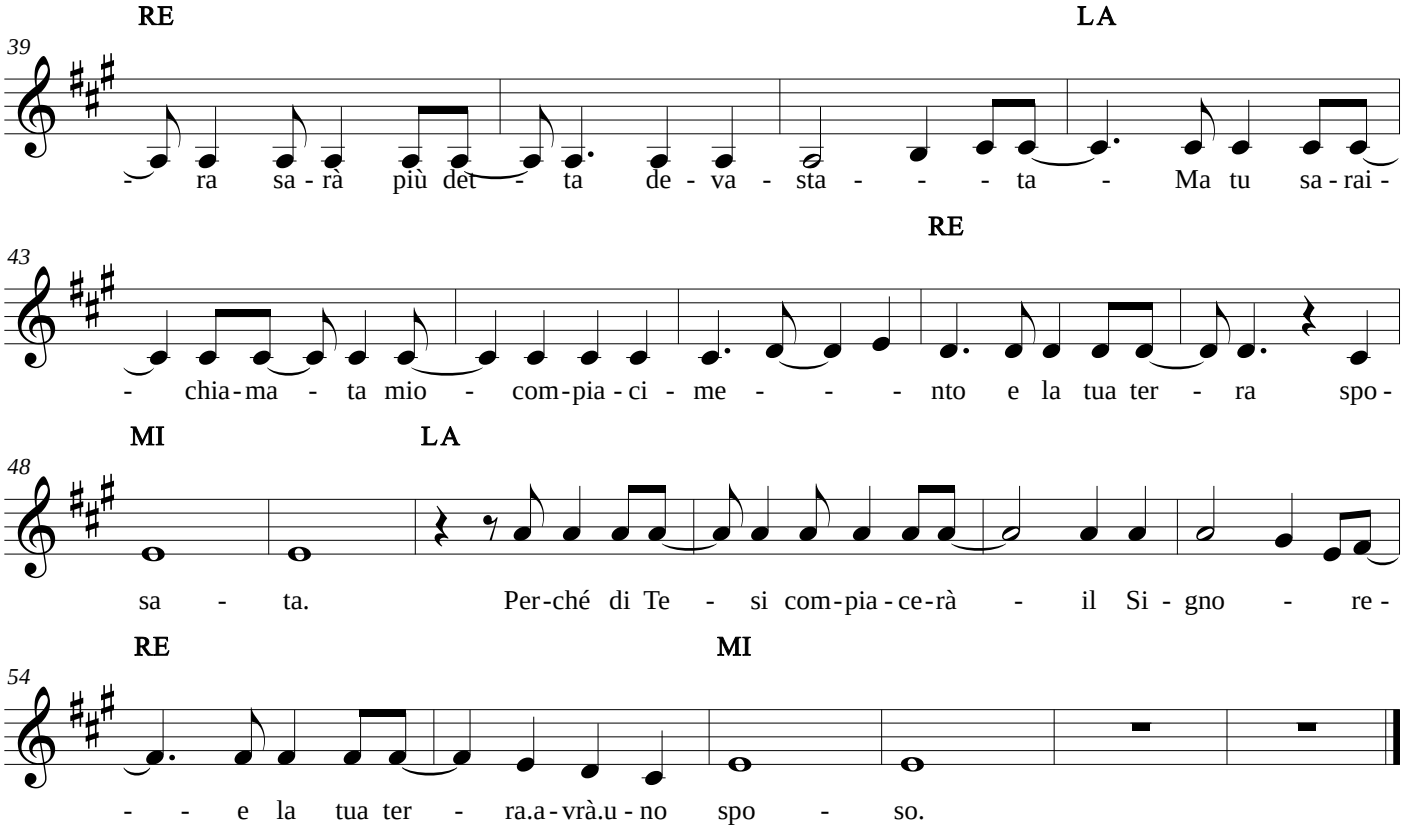
RE
LA
39
- ra sa - rà più det - ta de - va - sta - - - ta - Ma tu sa - rai -
RE
43
- chia - ma - ta mio - com - pia - ci - me - - - nto e la tua ter - ra spo -
MI
LA
48
sa - ta. Per - ché di Te - si com - pia - ce - rà - il Si - gno - re -
RE
MI
54
- - e la tua ter - ra.a - vrà.u - no spo - so.

Jesus Christ you are my life

Marco Frisina

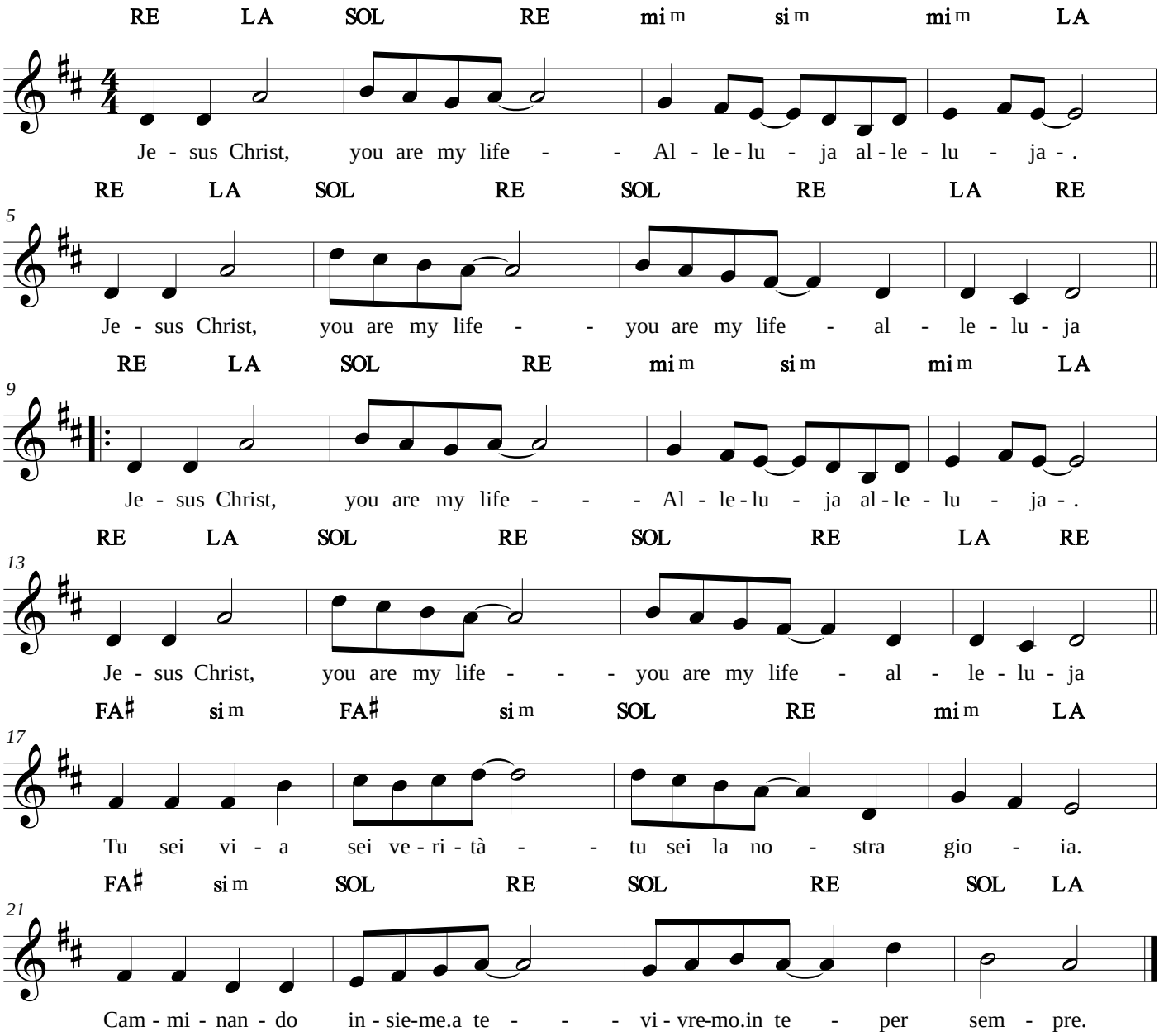

28/01/2017

Kaire Maria

G. Mareggini

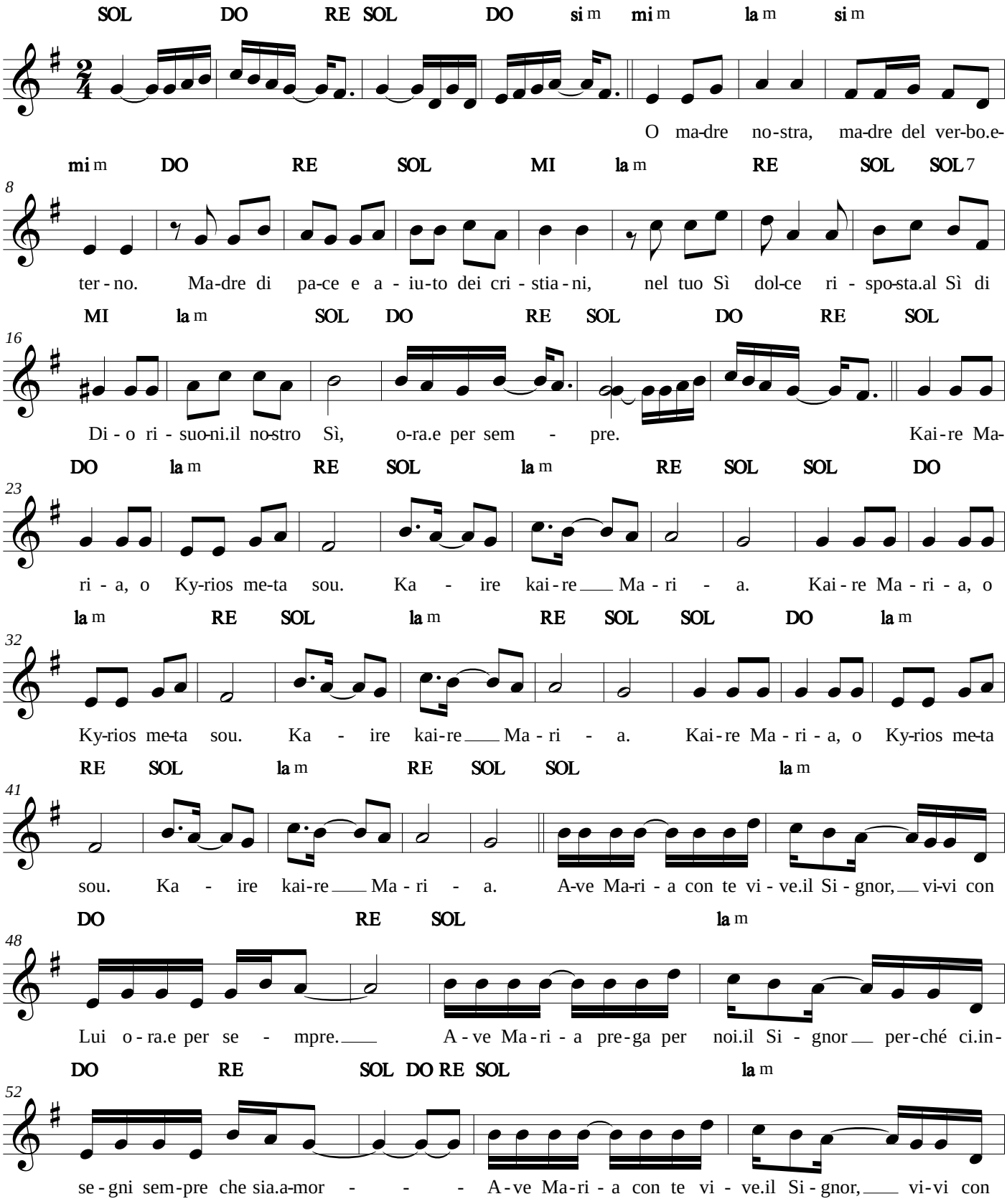

24/05/2015

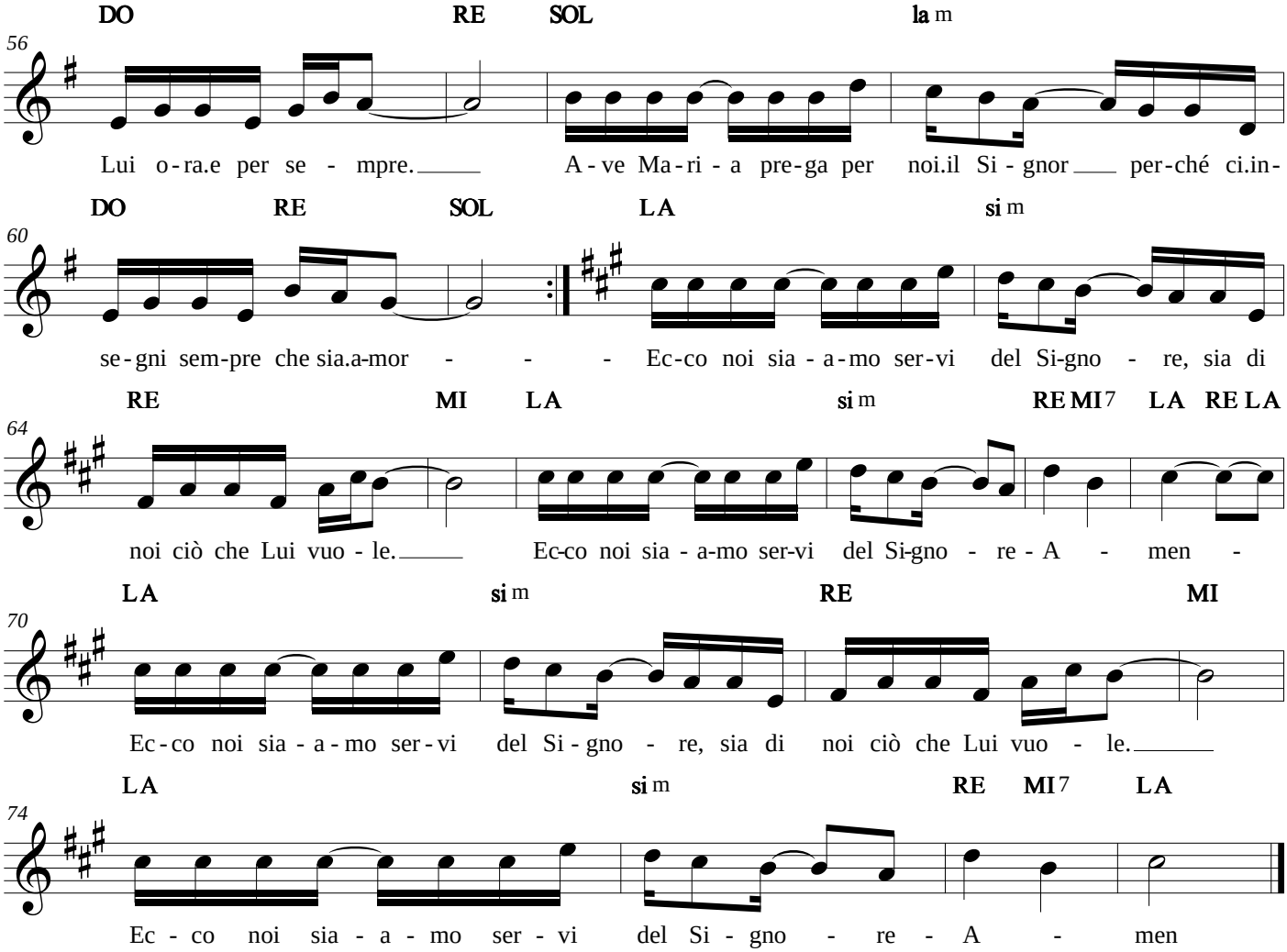
DO RE SOL la m
56
Lui o-ra.e per se - mpre. A-ve Ma-ri-a pre-ga per noi.il Si-gnor per-ché ci.in-
DO RE SOL LA si m
60
se-gni sem-pre che sia.a-mor - - - Ec-co noi sia-a-mo ser-vi del Si-gno - re, sia di
RE MI LA si m RE MI7 LA RE LA
64
noi ciò che Lui vuo-le. Ec-co noi sia-a-mo ser-vi del Si-gno - re-A - men -
LA si m RE MI
70
Ec-co noi sia-a-mo ser-vi del Si-gno - re, sia di noi ciò che Lui vuo - le.
LA si m RE MI7 LA
74
Ec - co noi sia - a - mo ser - vi del Si - gno - re - A - men

Kyrie Eleison

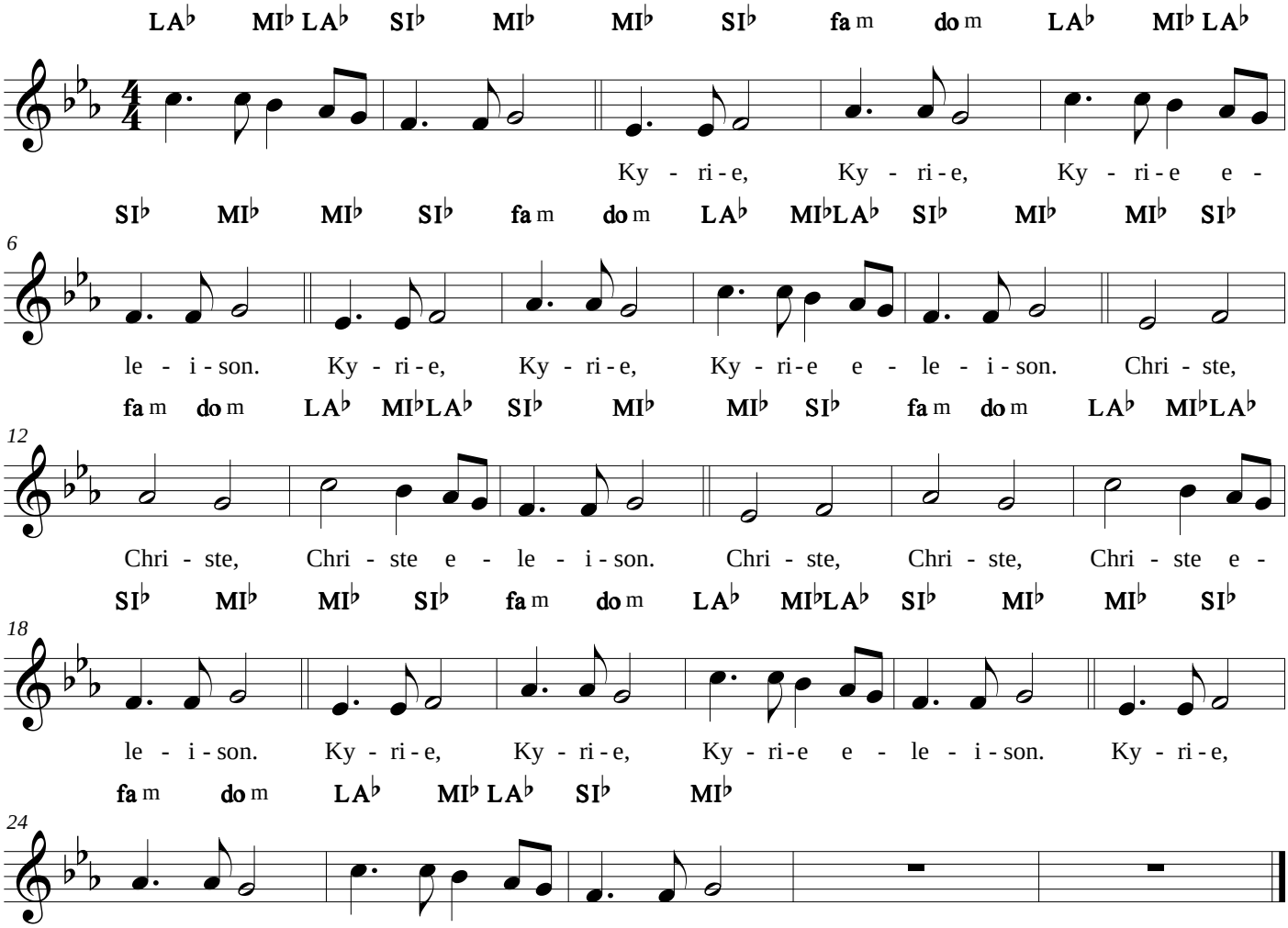

24/05/2015

Kyrie Eleison

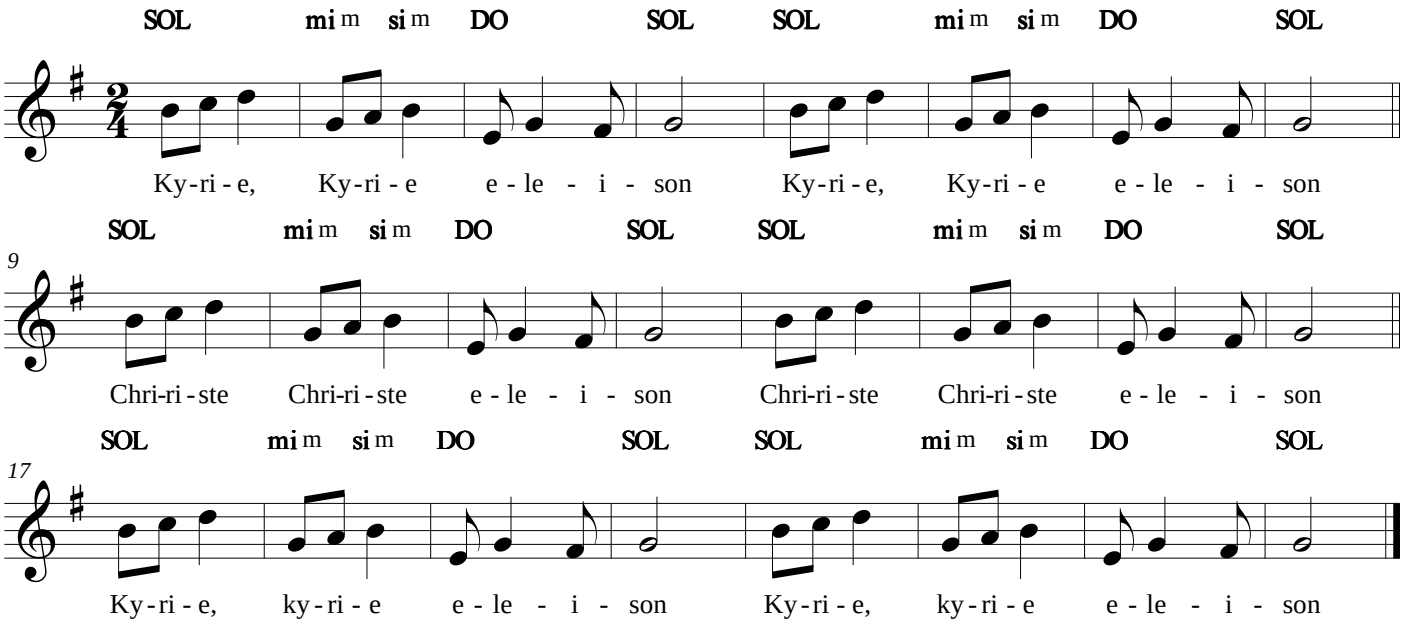

24/05/2015

L'acqua della salvezza

A. Roncari

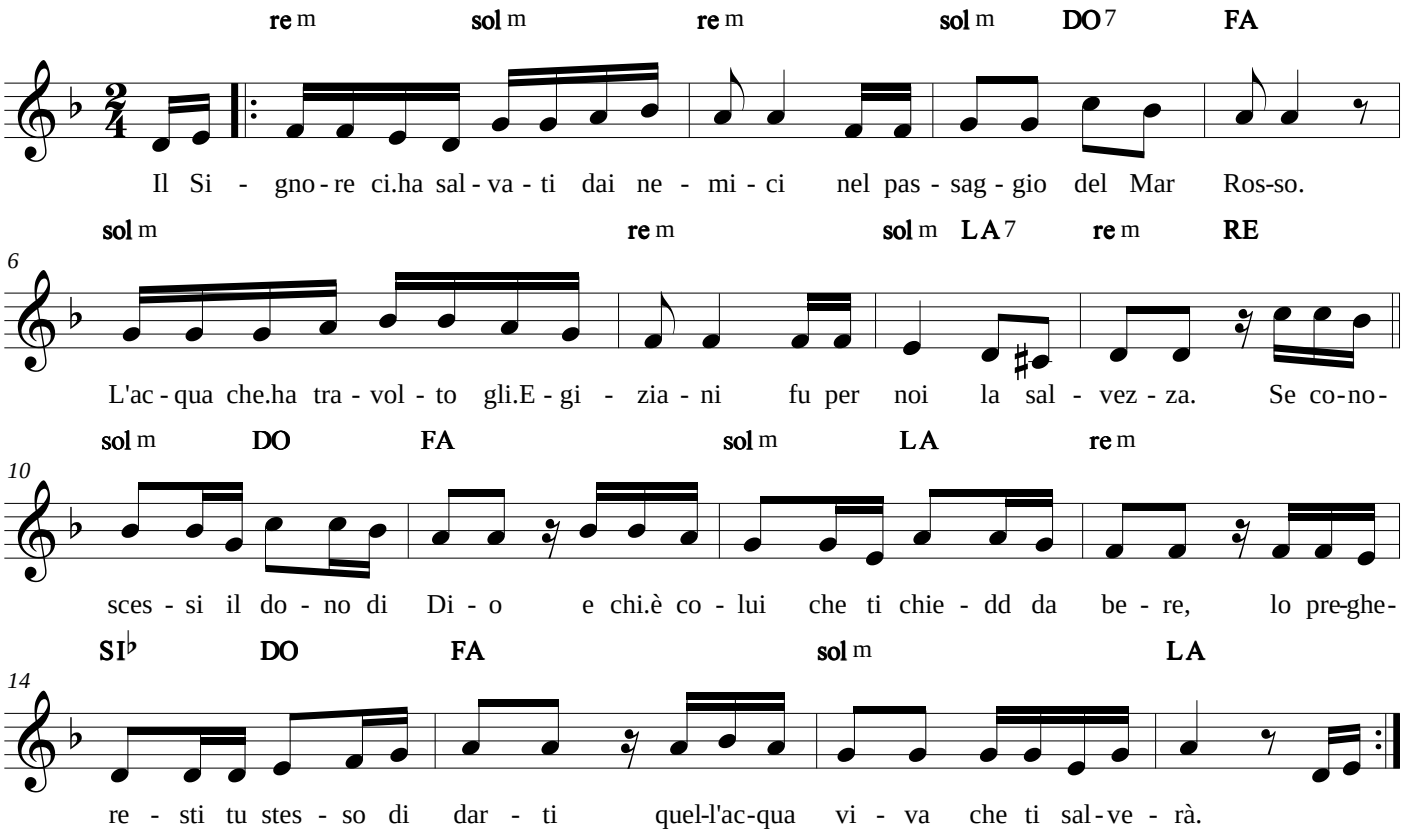

24/05/2015

L'acqua viva

Marco Frisina

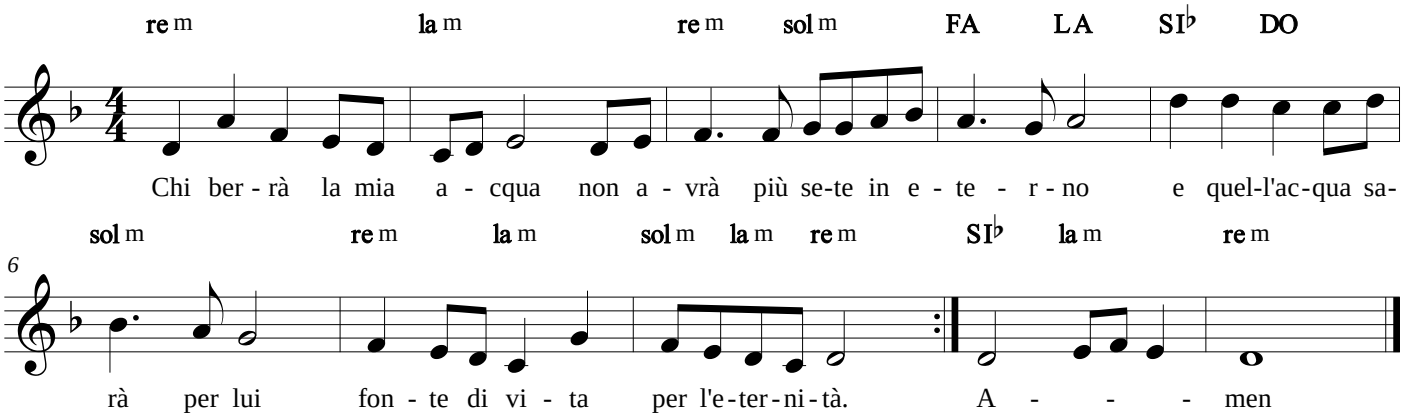

05/06/2016

La mia anima canta

Henderson

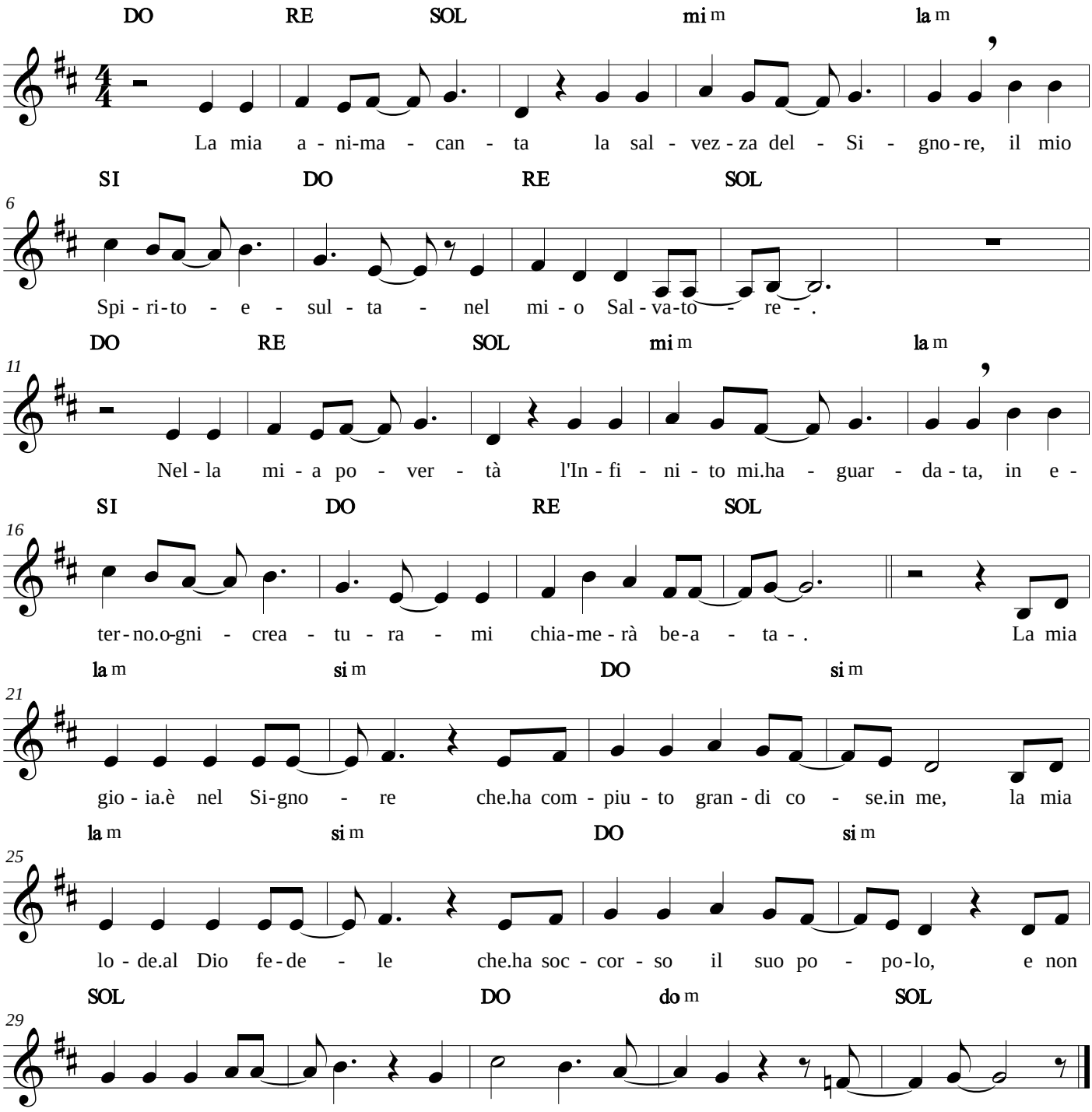

La vera vite

Marco Frisina

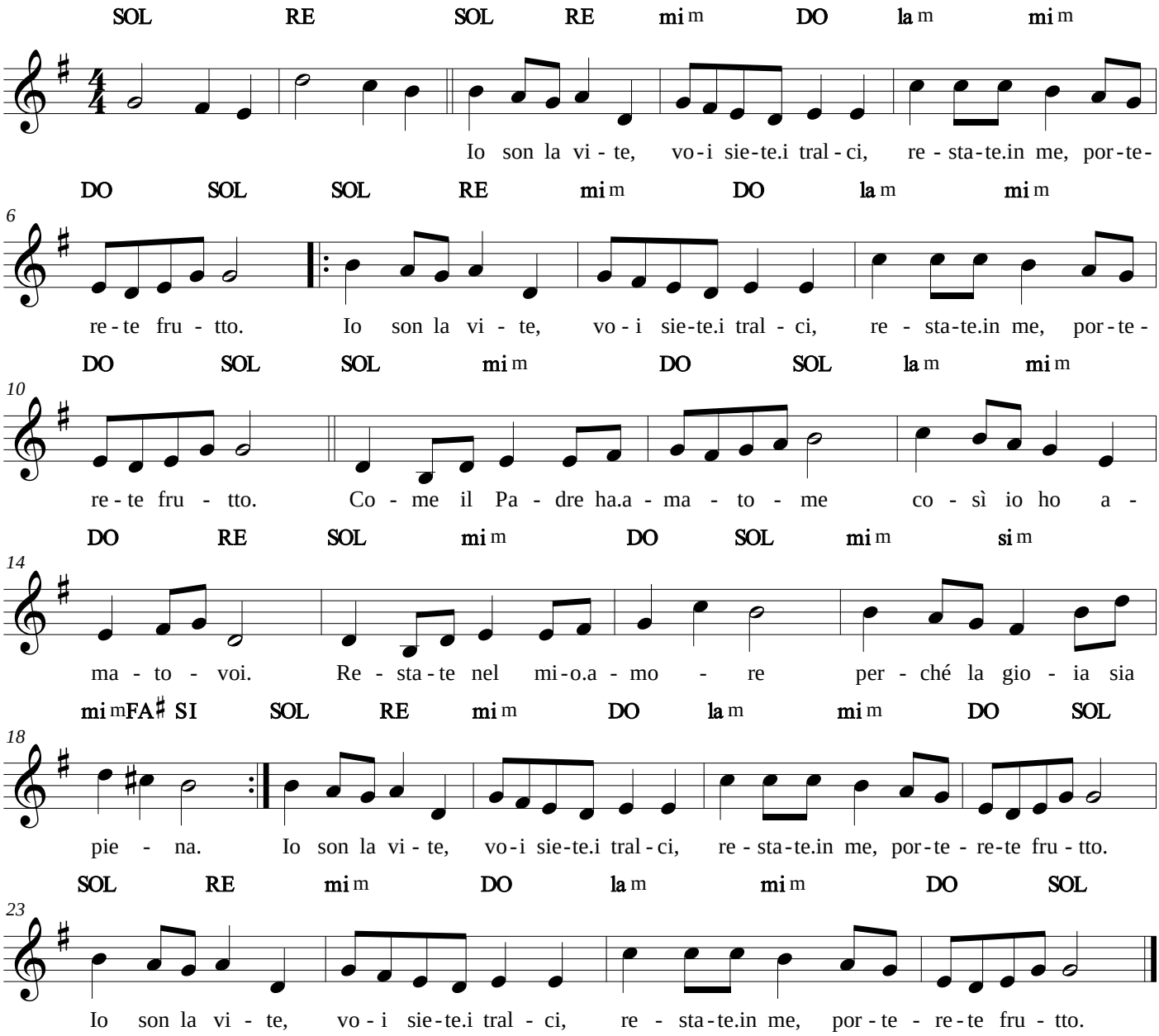

24/02/2016

Lasciamo che i bambini

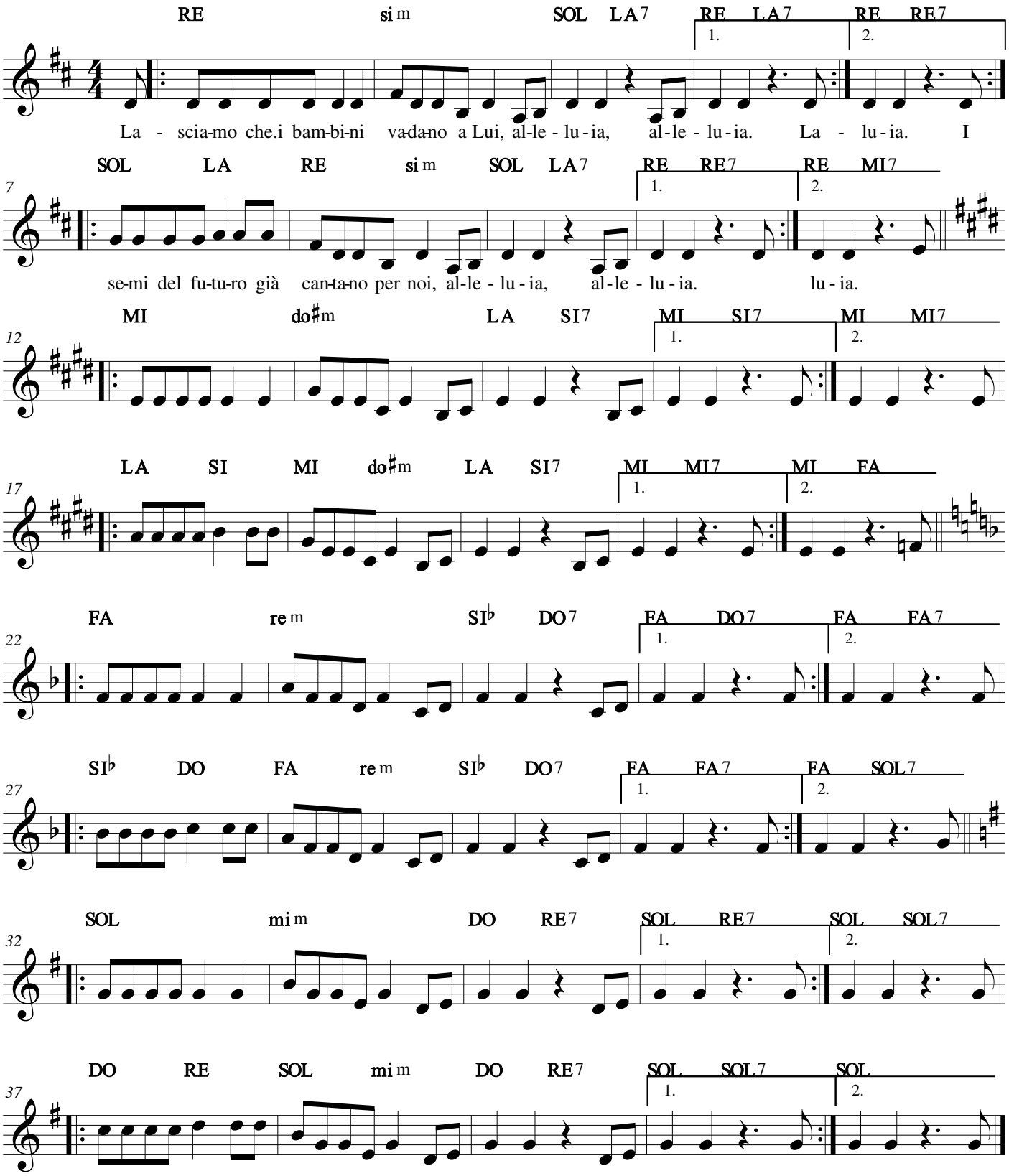

08/04/2020

Laudato sì

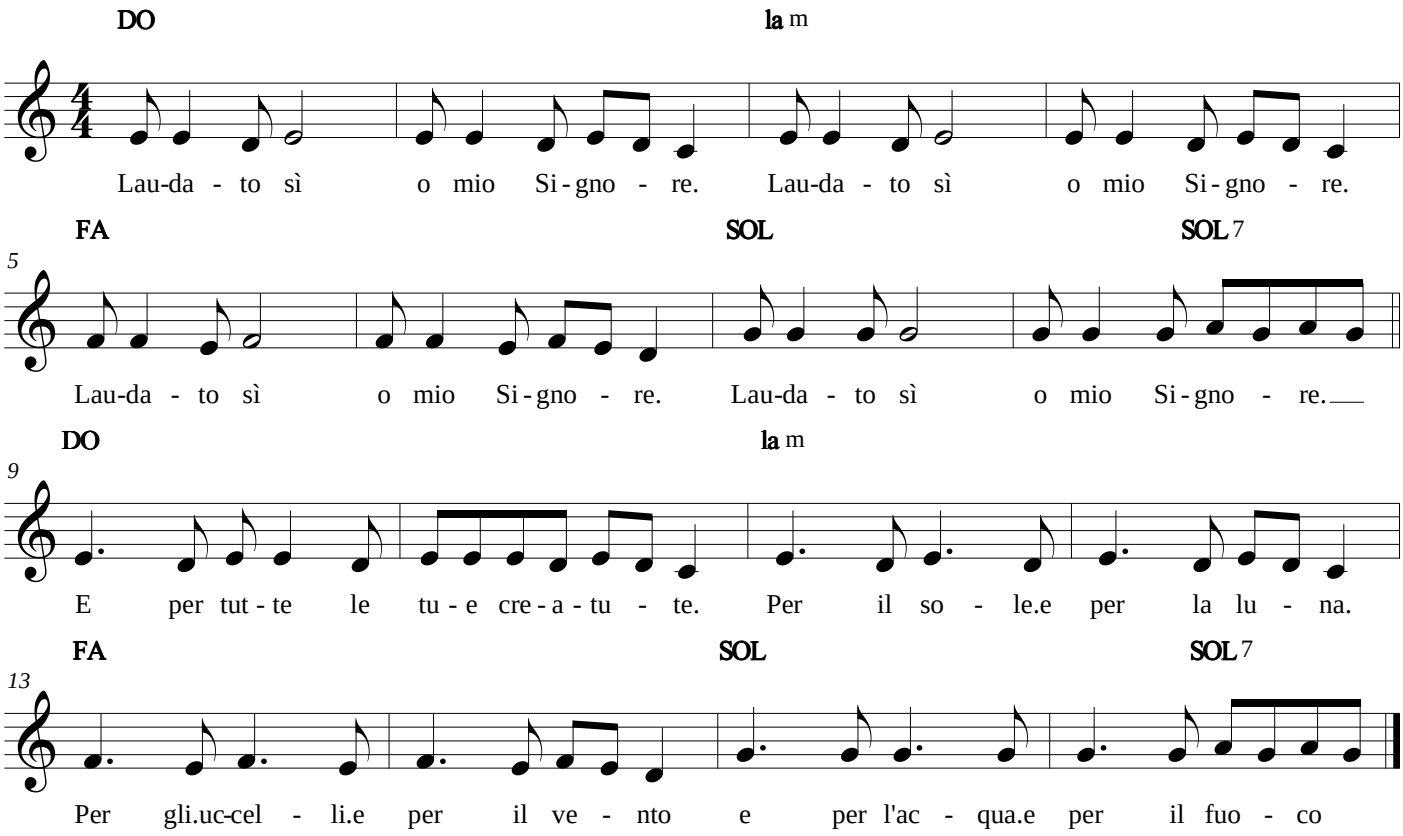

24/05/2015

Laudato sì Signore

Anonimo

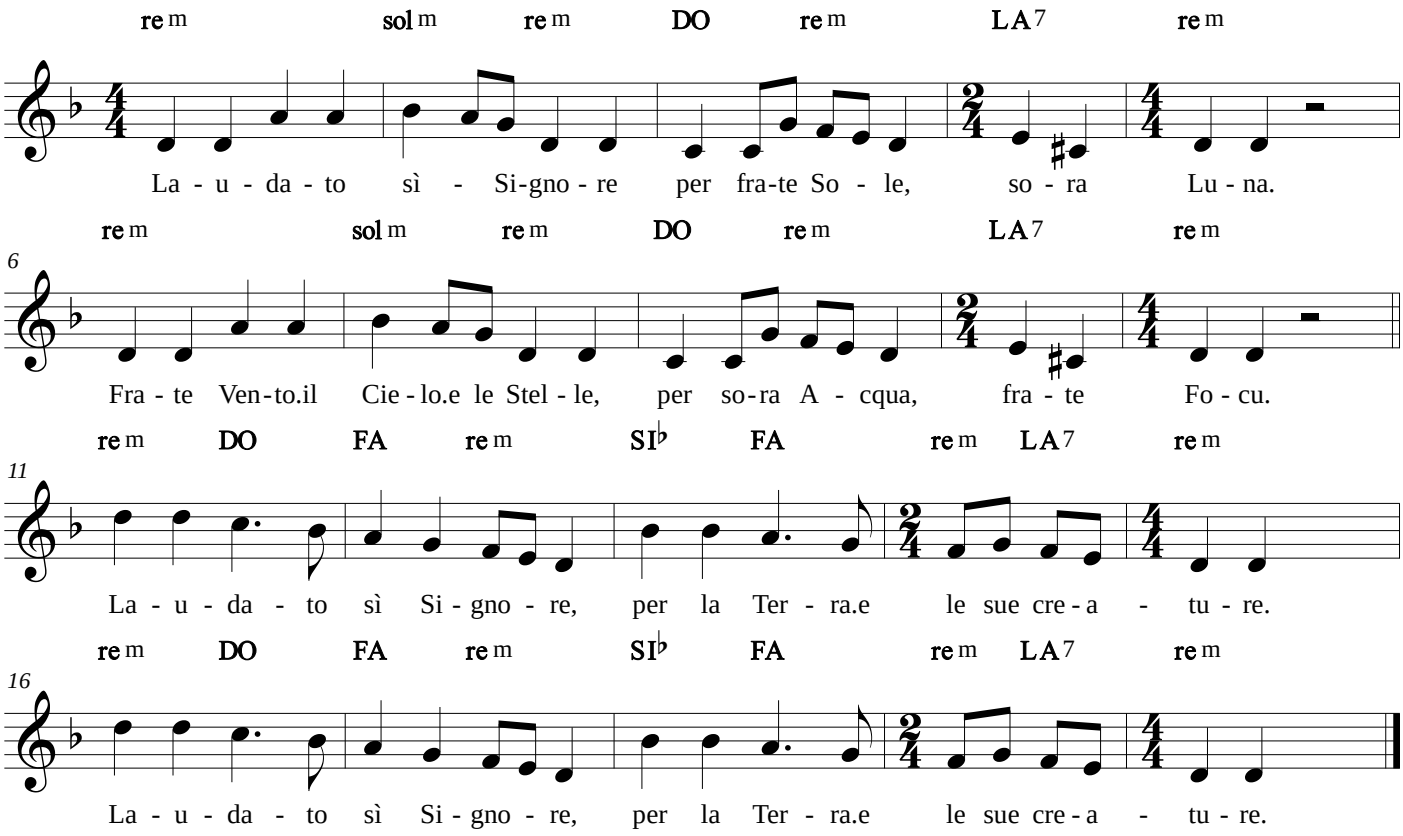

05/06/2016

Le mani alzate

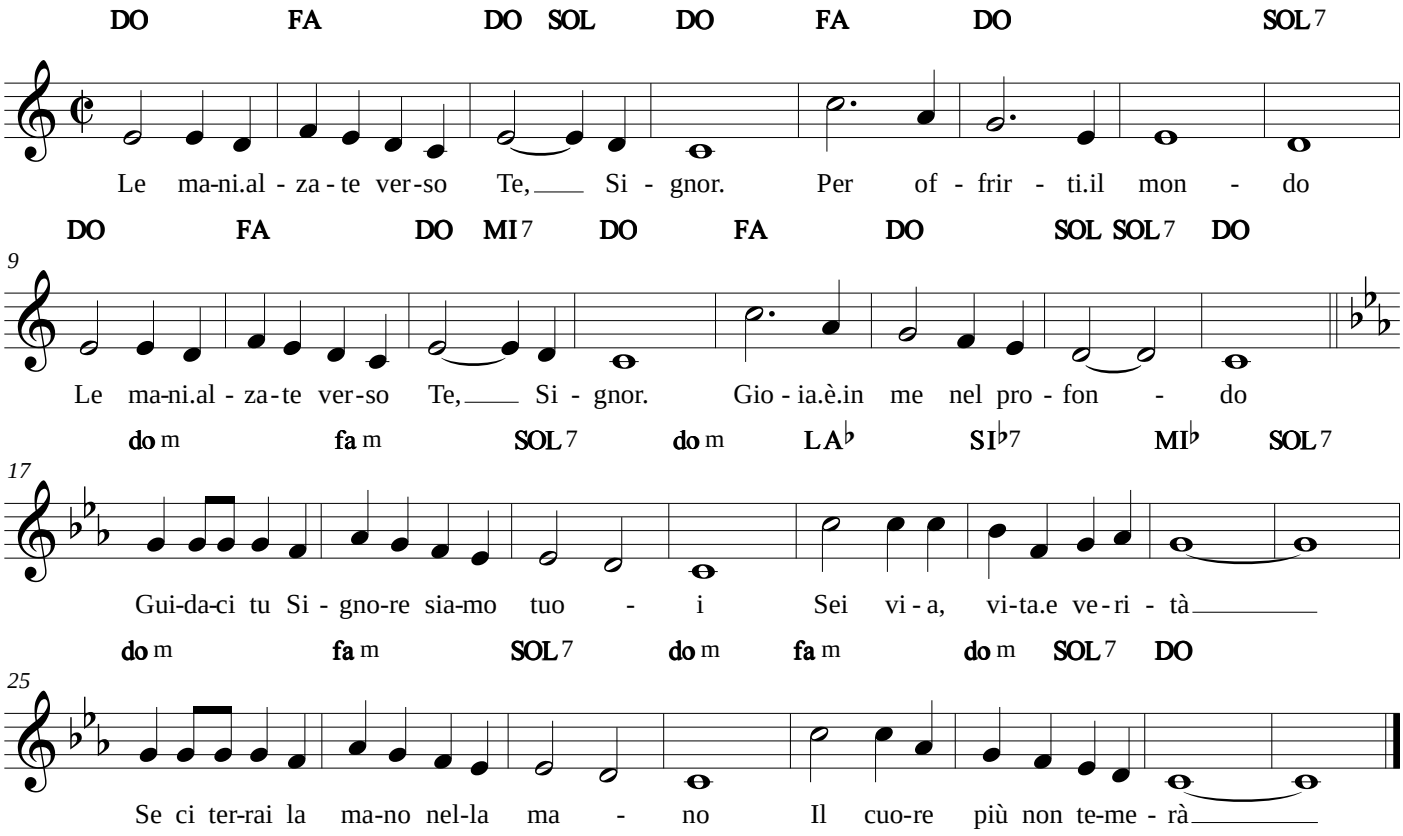

24/05/2015

Le tue mani

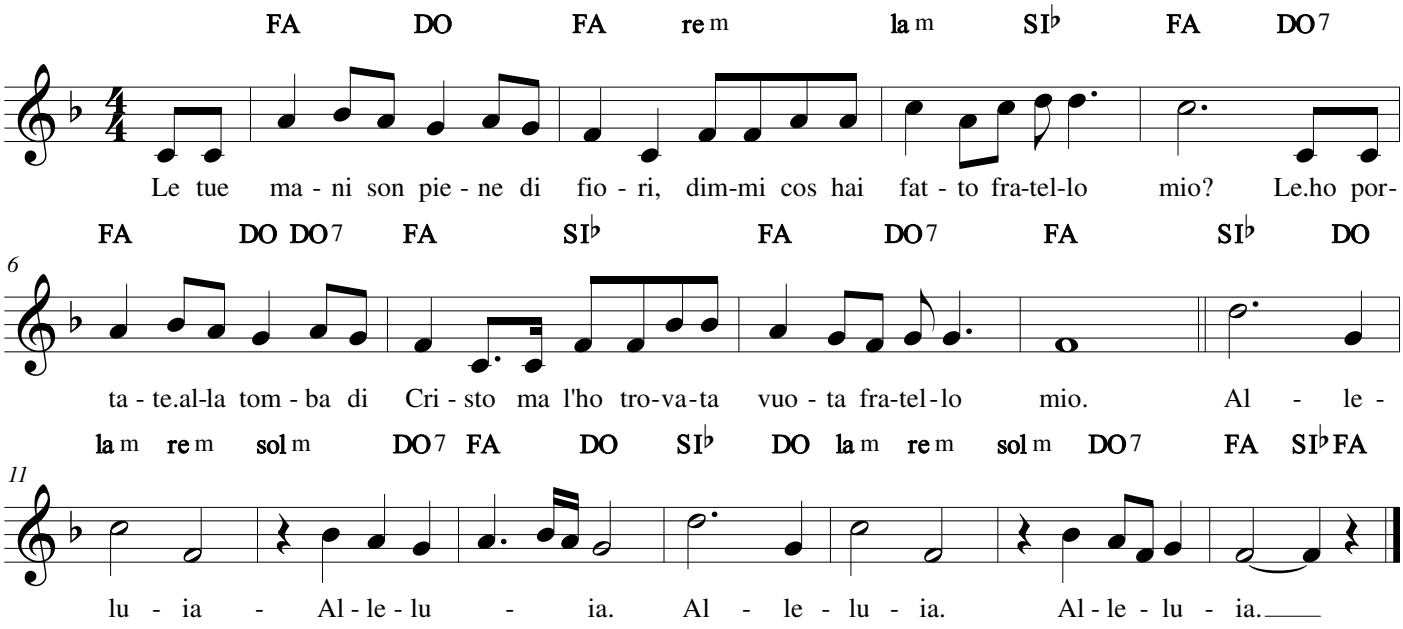

08/04/2020

Le tue meraviglie

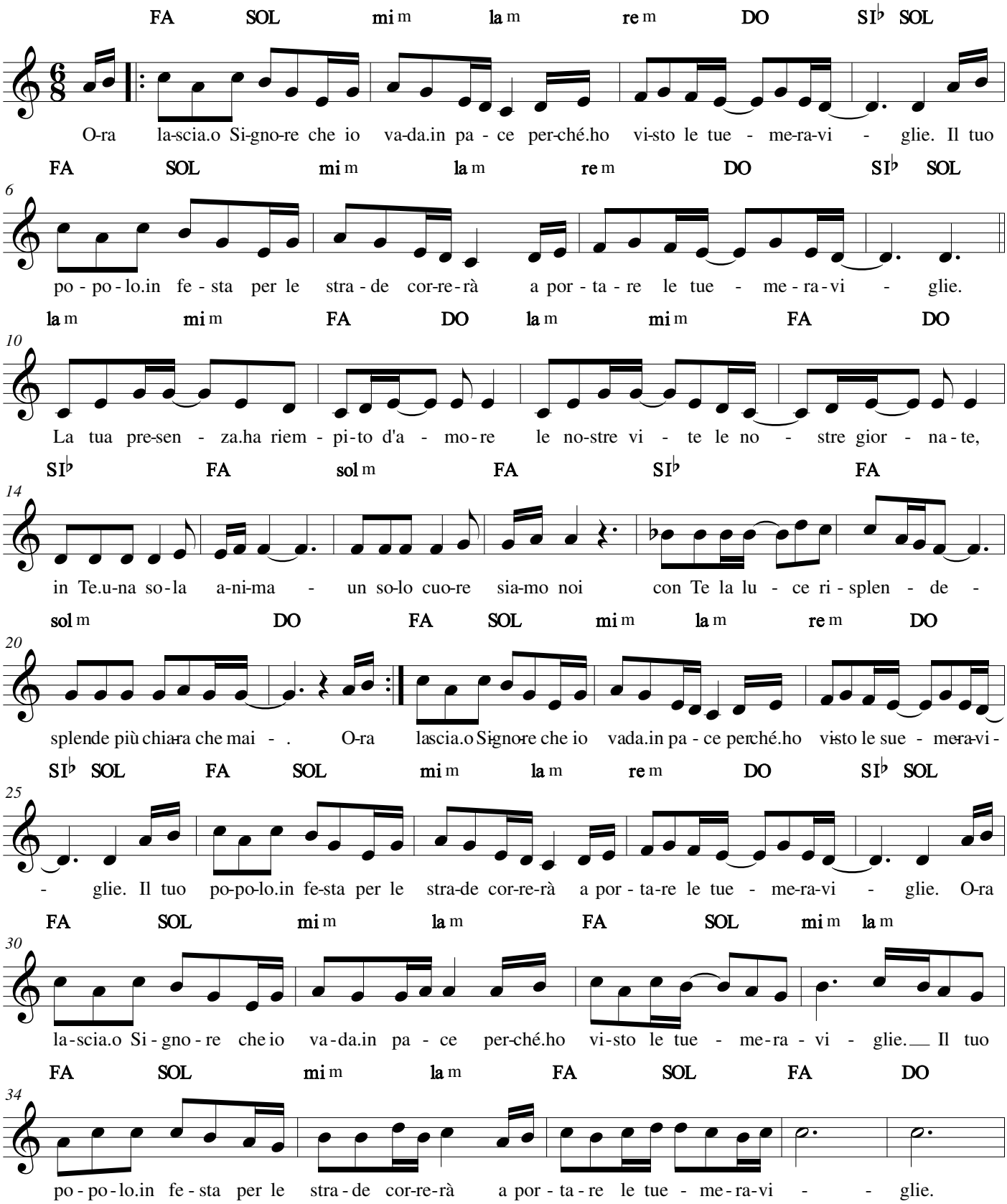

06/04/2020

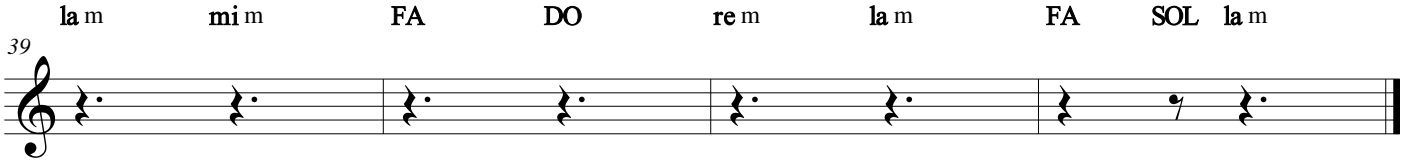
la m
mi m
FA
DO
re m
la m
FA
SOL
la m
39

Litanie dei Santi

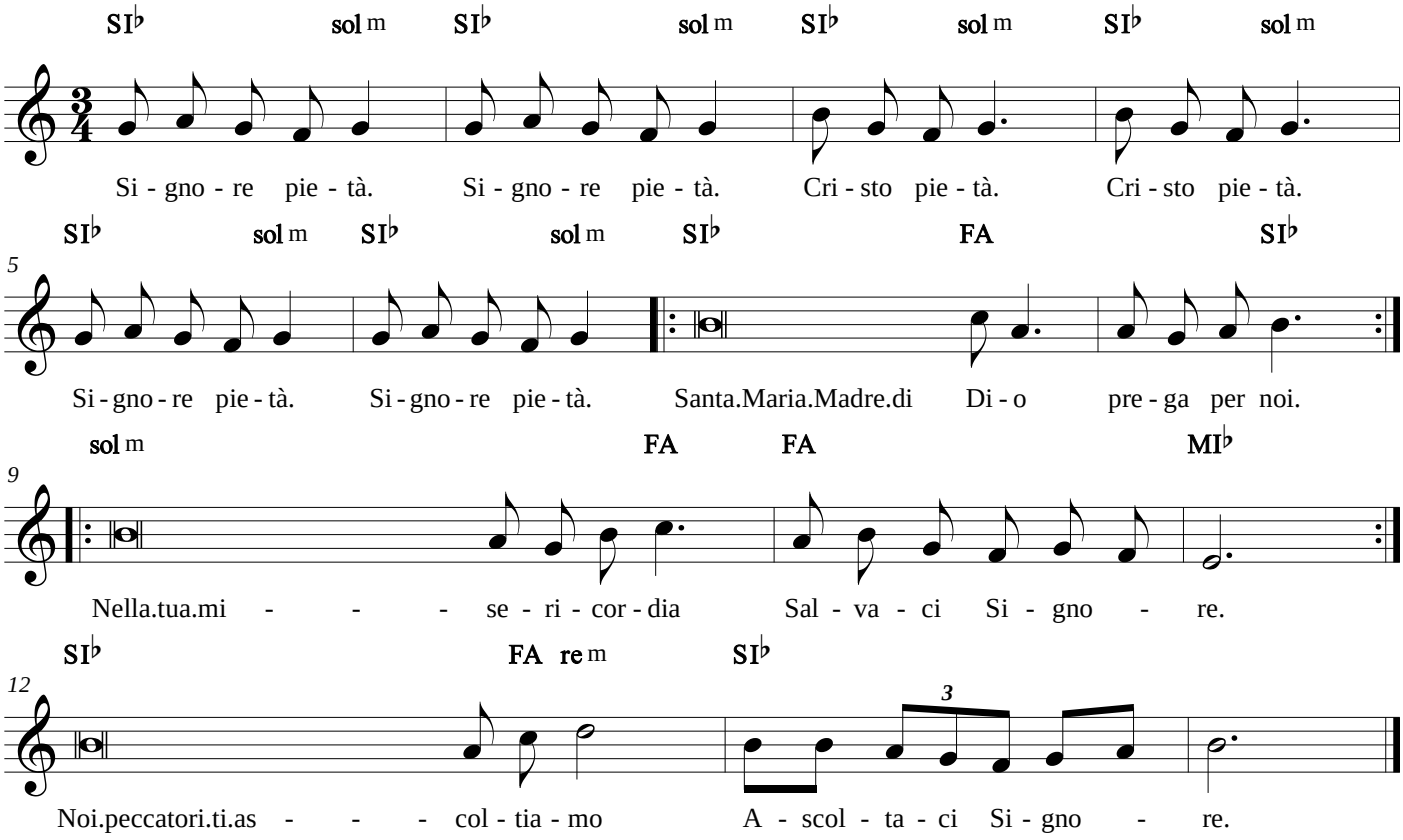

20/03/2016

Lodate Dio

Gen Rosso

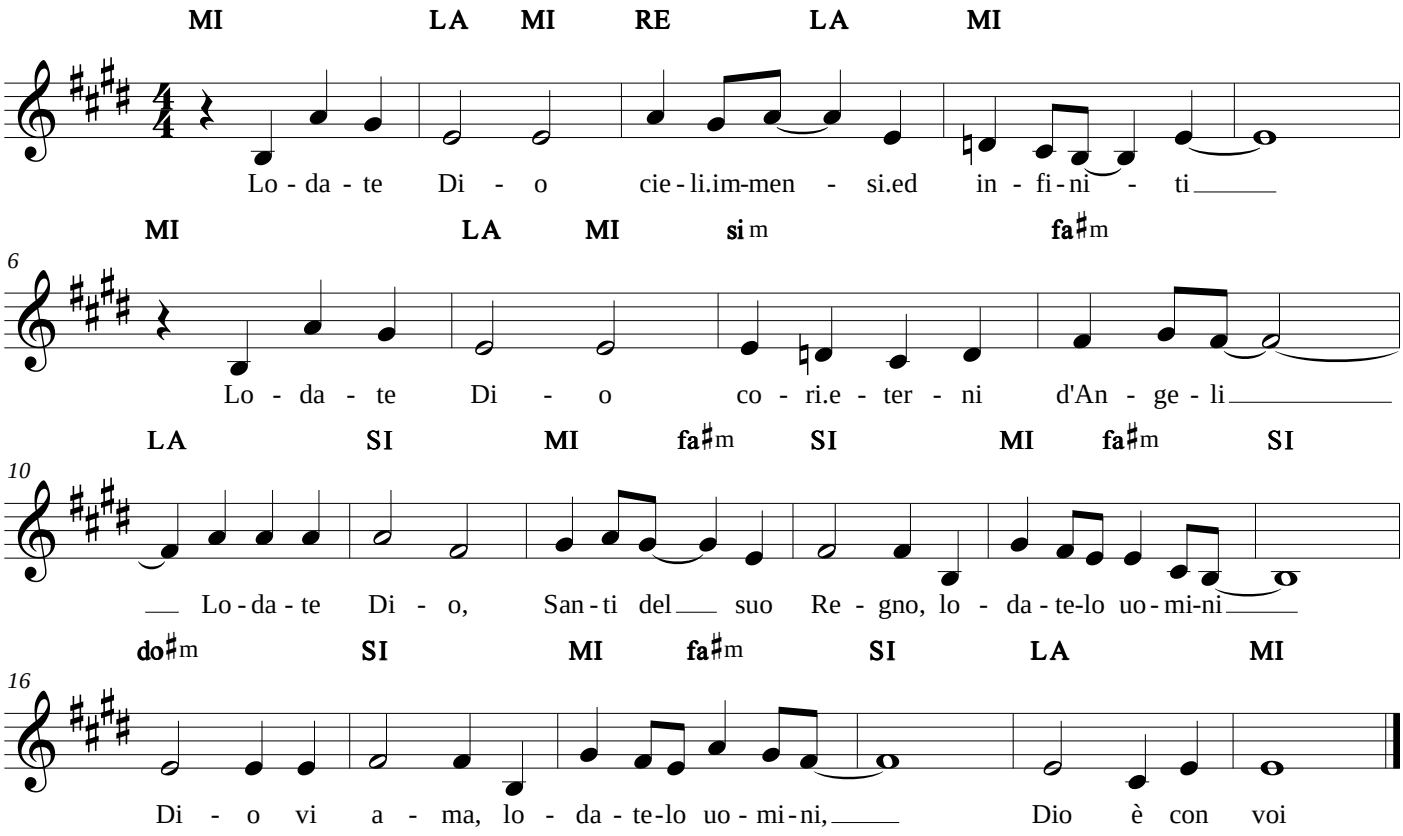

24/05/2015

Lodate il Signore

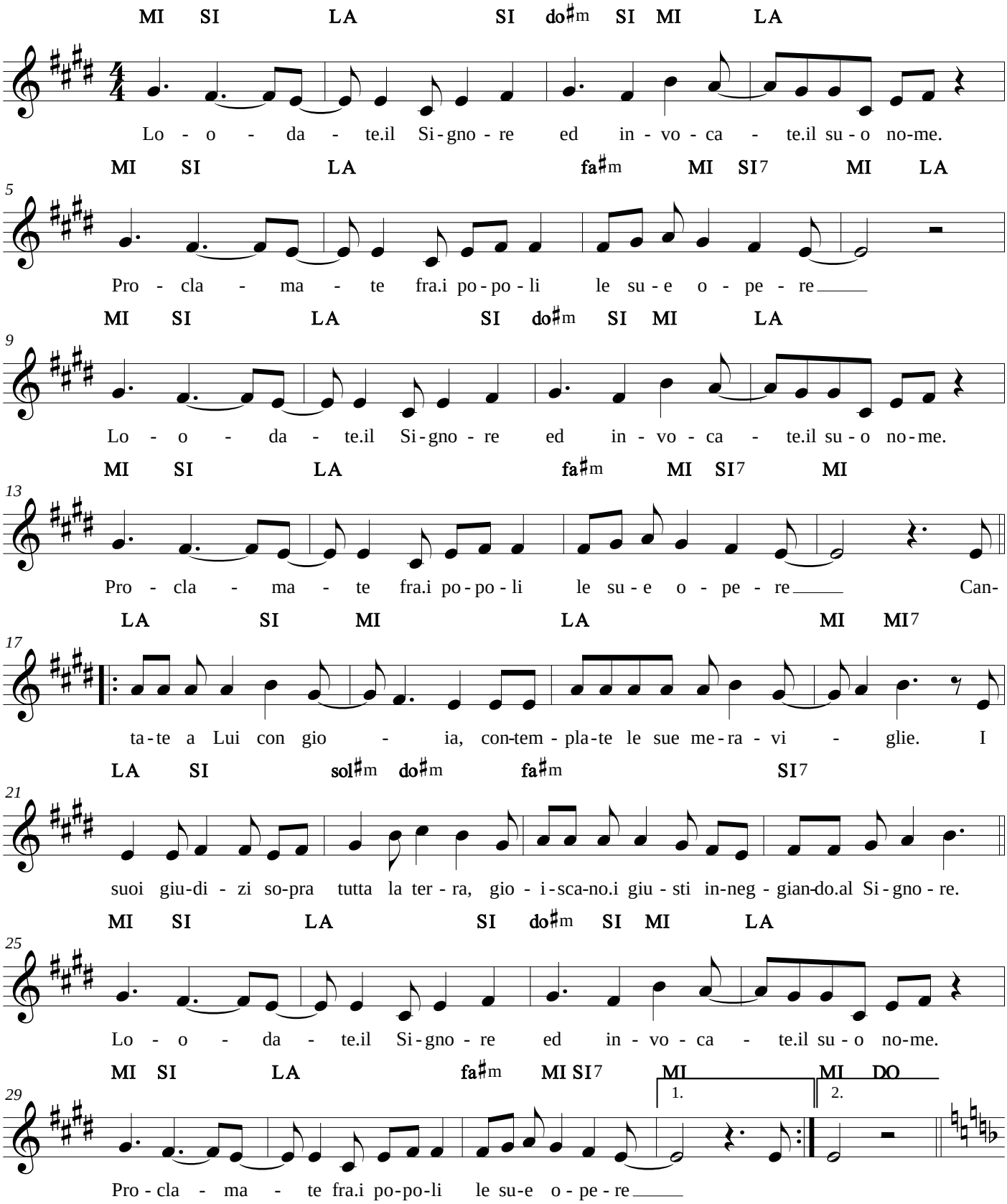

23/10/2016

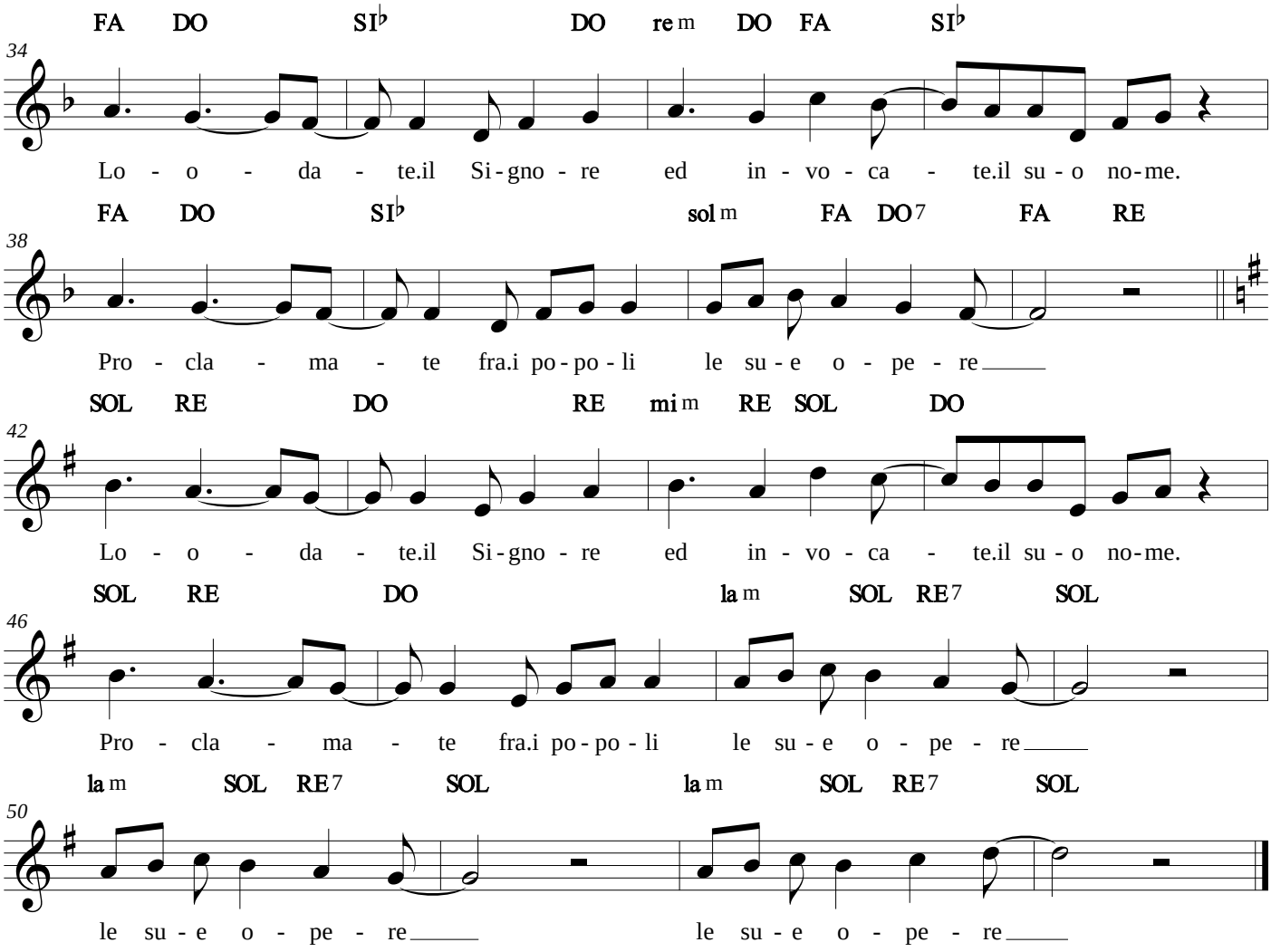
FA DO SI♭ DO re m DO FA SI♭
34
Lo - o - da - te.il Si - gno - re ed in - vo - ca - te.il su - o no - me.
FA DO SI♭ sol m FA DO 7 FA RE
38
Pro - cla - ma - te fra.i po - po - li le su - e o - pe - re
SOL RE DO RE mi m RE SOL DO
42
Lo - o - da - te.il Si - gno - re ed in - vo - ca - te.il su - o no - me.
SOL RE DO la m SOL RE 7 SOL
46
Pro - cla - ma - te fra.i po - po - li le su - e o - pe - re
la m SOL RE 7 SOL la m SOL RE 7 SOL
50
le su - e o - pe - re le su - e o - pe - re

Lodate il Signore dai cieli

Marco Frisina

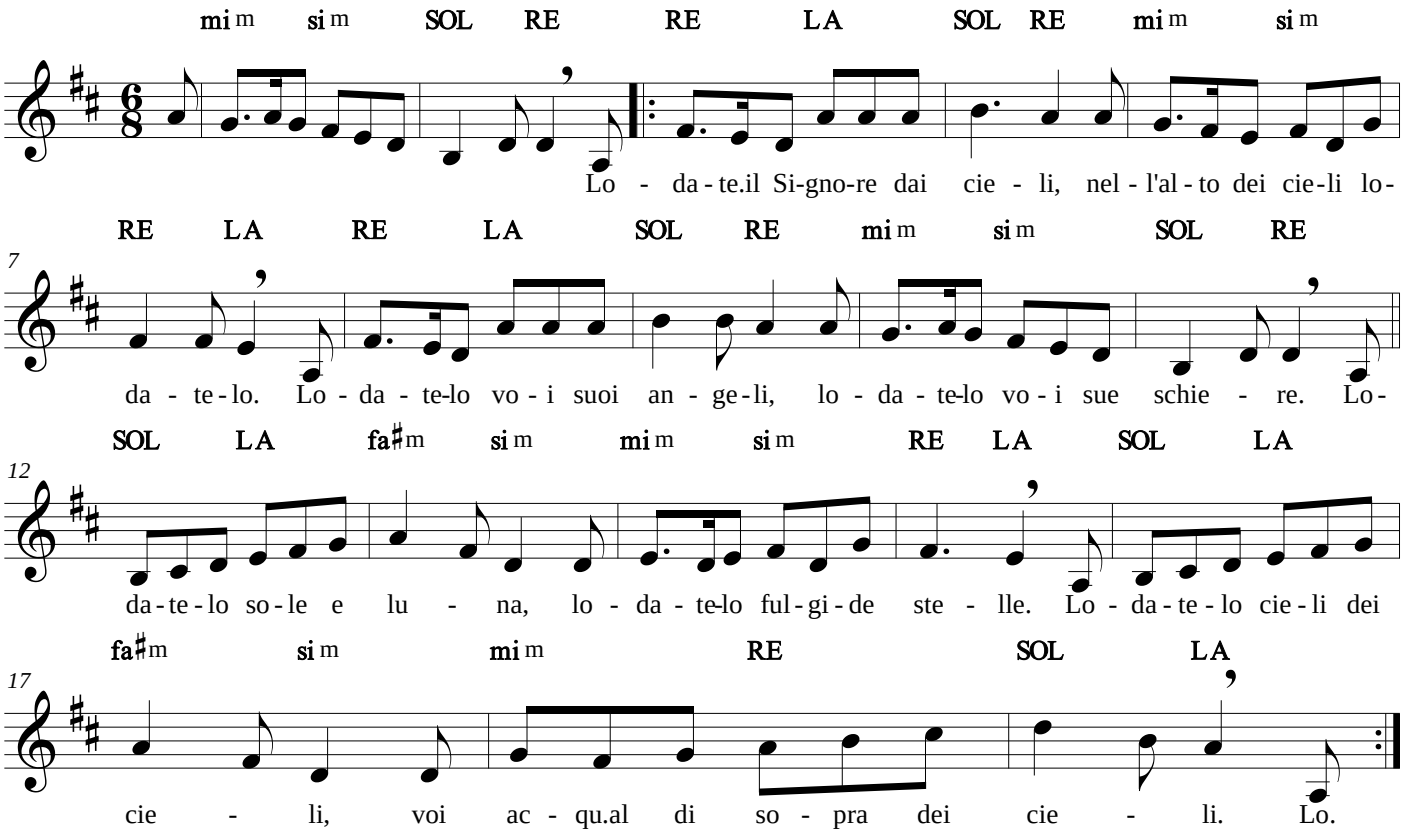

01/11/2016

Lode a Te o Cristo

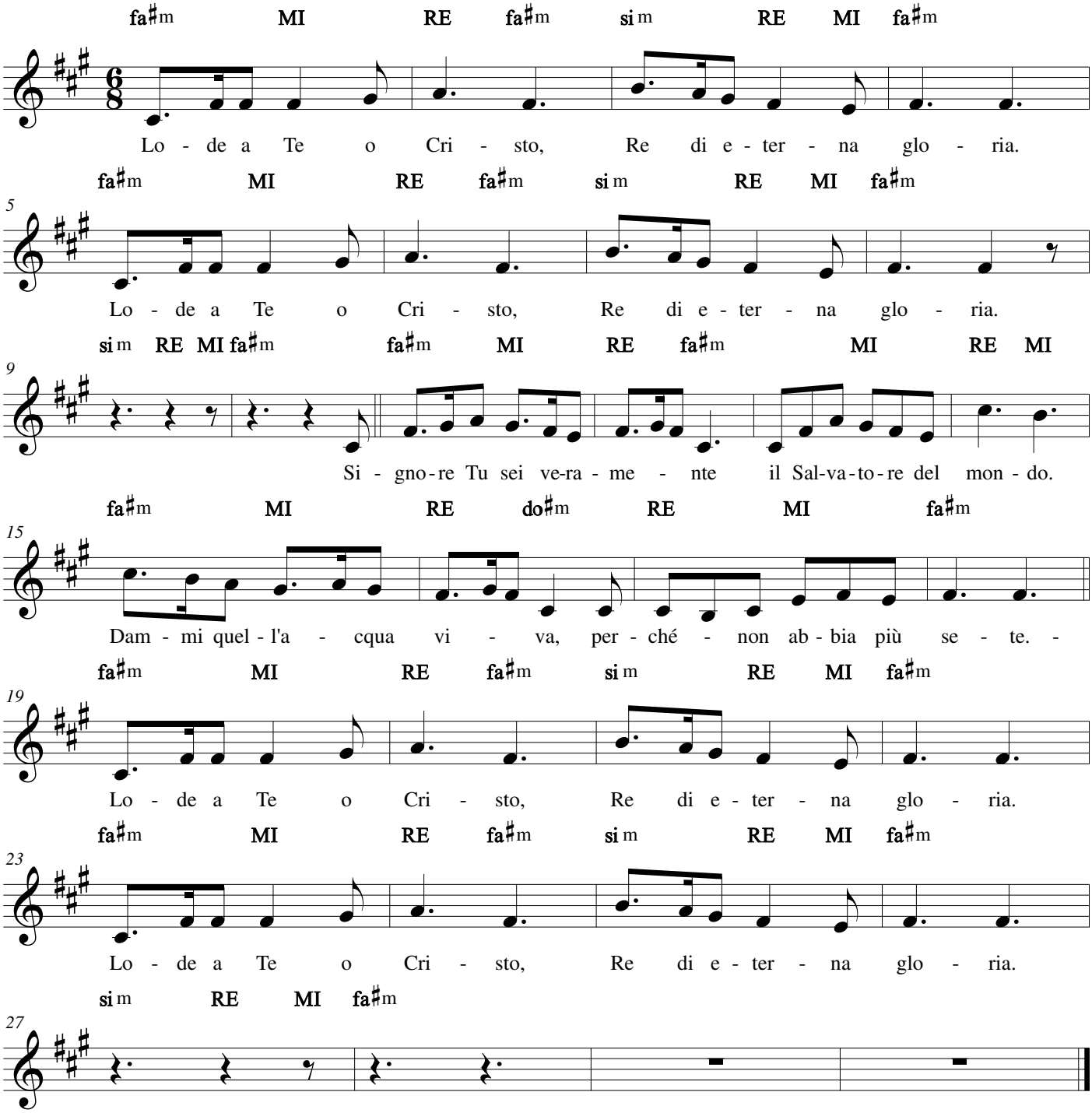

06/04/2020

Lodi all'Altissimo

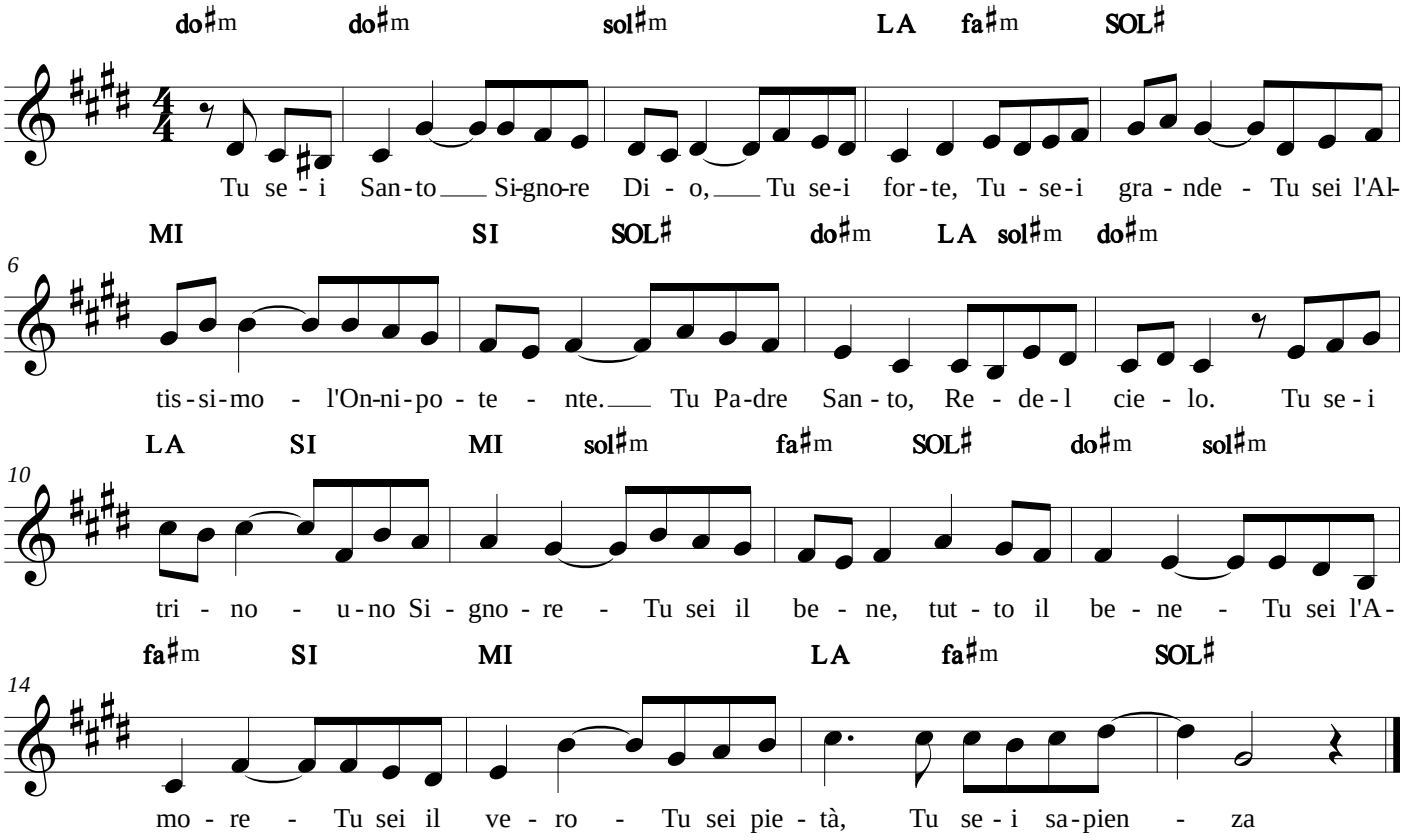

24/05/2015

Luce che sorgi nella notte

Francesco Buttazzo

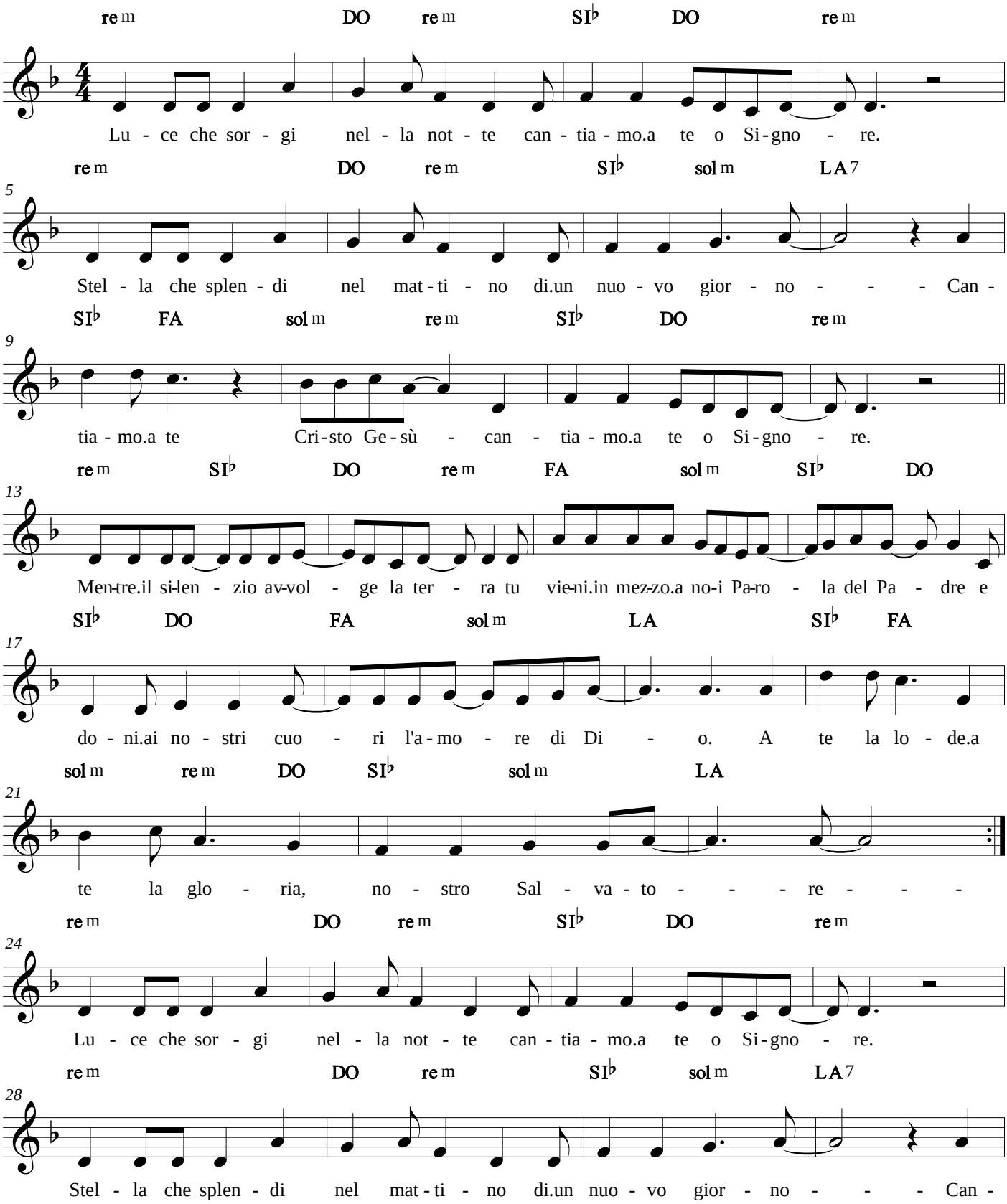

Luce che sorgi nella notte

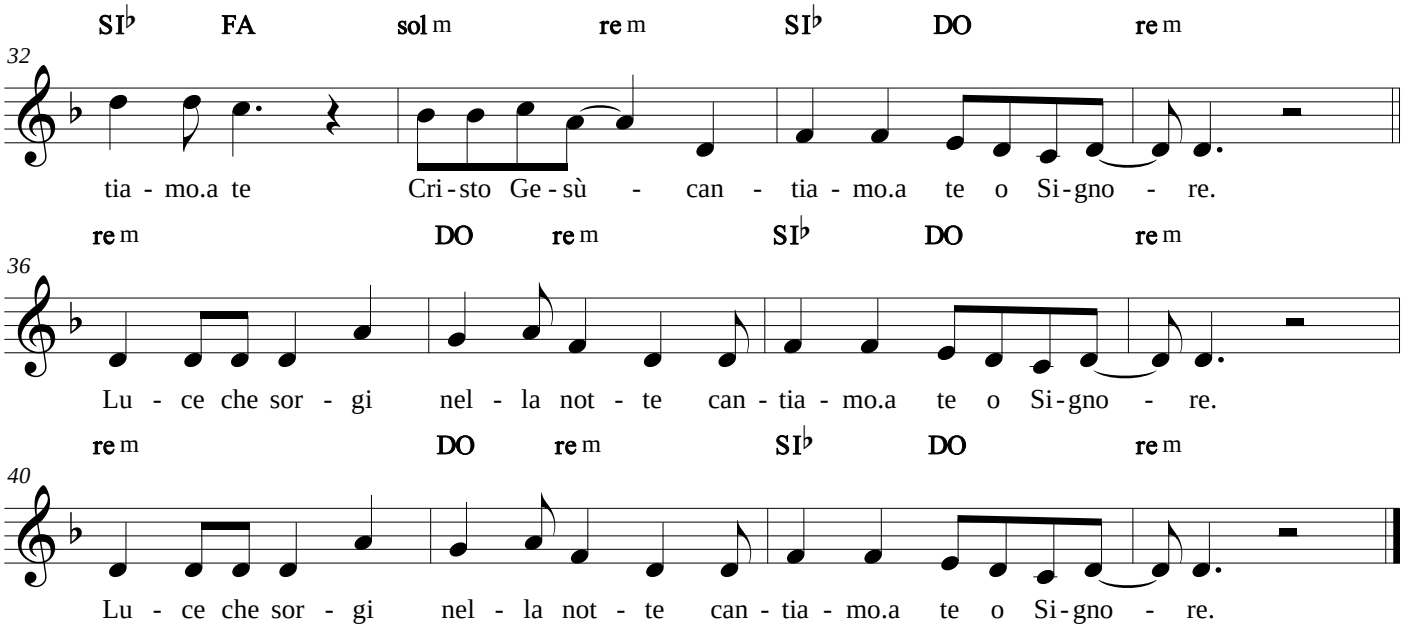

Luce del mondo

Rinnovamento Nello Spirito

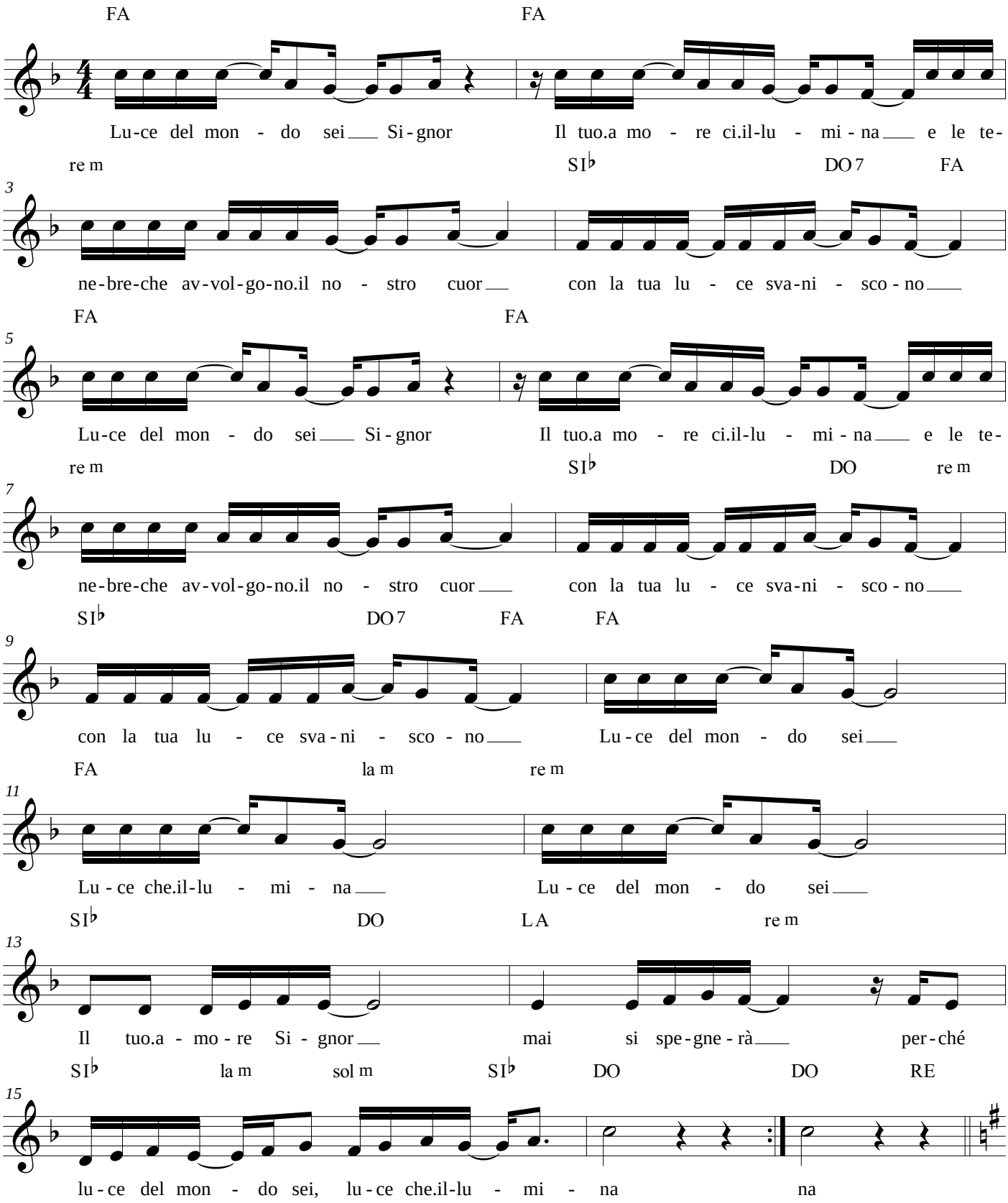

22/01/2017

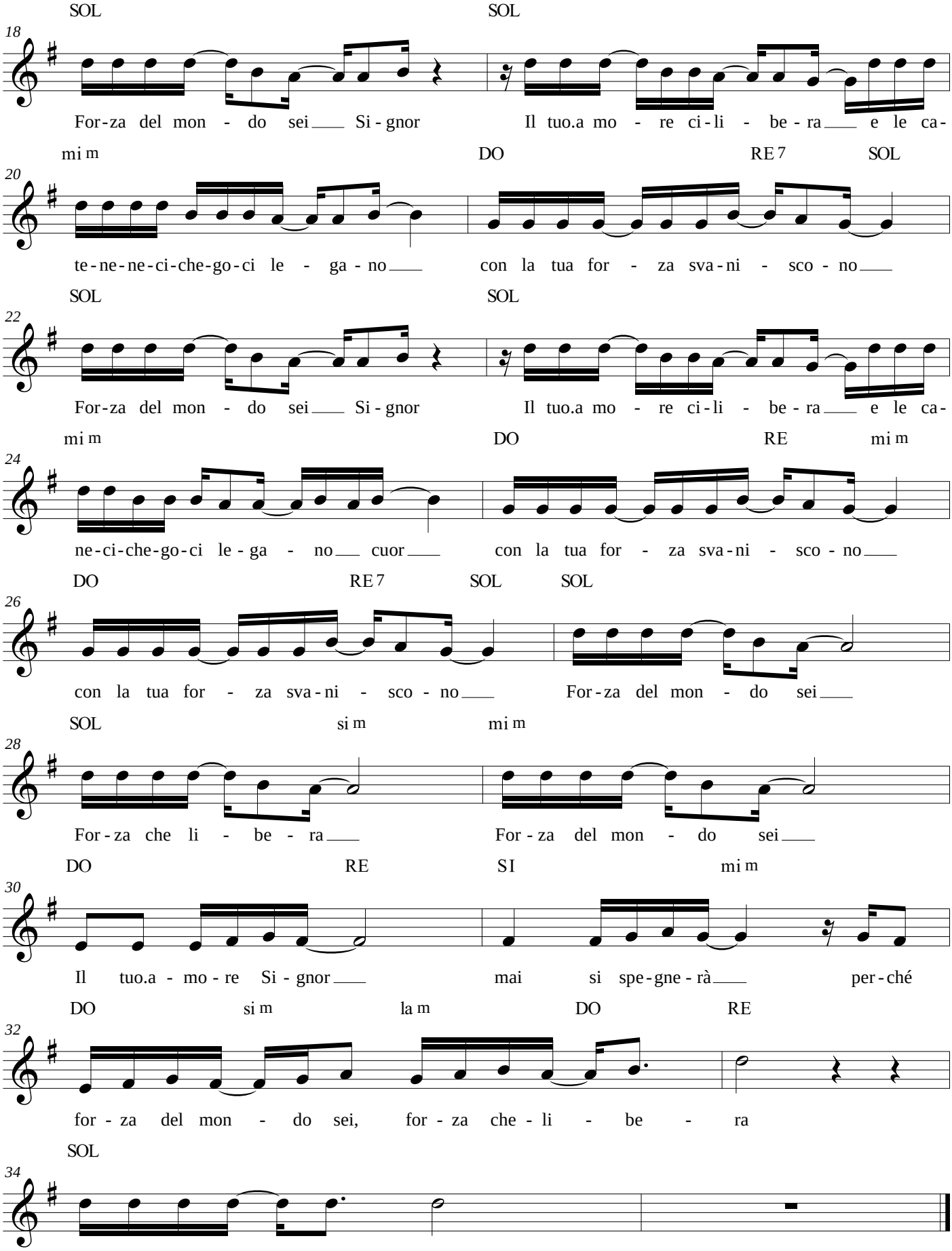
SOL SOL
18
For-za del mon - do sei Si-gnor Il tuo.a mo - re ci-li - be-ra e le ca-
mi m DO RE 7 SOL
20
te-ne-ne-ci-che-go-ci le - ga-no con la tua for - za sva-ni - sco-no
SOL SOL
22
For-za del mon - do sei Si-gnor Il tuo.a mo - re ci-li - be-ra e le ca-
mi m DO RE mi m
24
ne-ci-che-go-ci le-ga - no cuor con la tua for - za sva-ni - sco-no
DO RE 7 SOL SOL
26
con la tua for - za sva-ni - sco-no For-za del mon - do sei
SOL si m mi m
28
For-za che li - be - ra For-za del mon - do sei
DO RE SI mi m
30
Il tuo.a - mo-re Si-gnor mai si spe-gne-rà per-ché
DO si m la m DO RE
32
for - za del mon - do sei, for - za che - li - be - ra
SOL
34
for - za che - li - be - ra

Luce divina

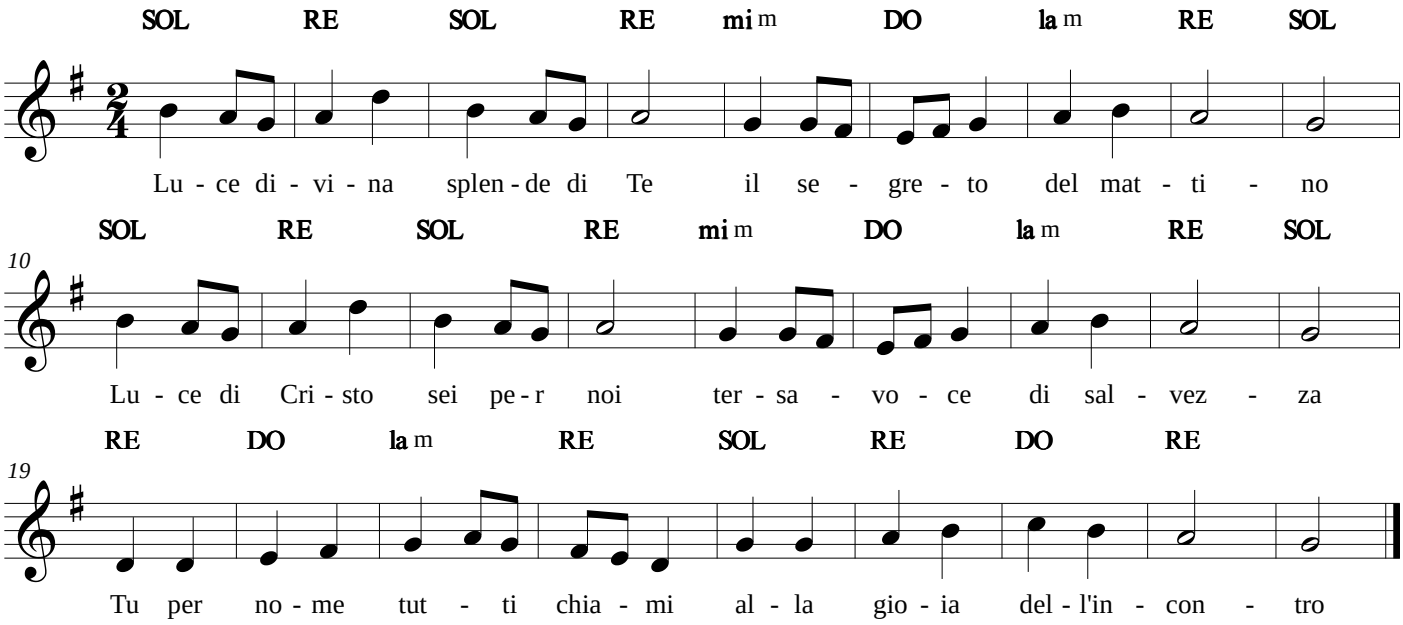

24/05/2015

Lui ci ha dato i cieli

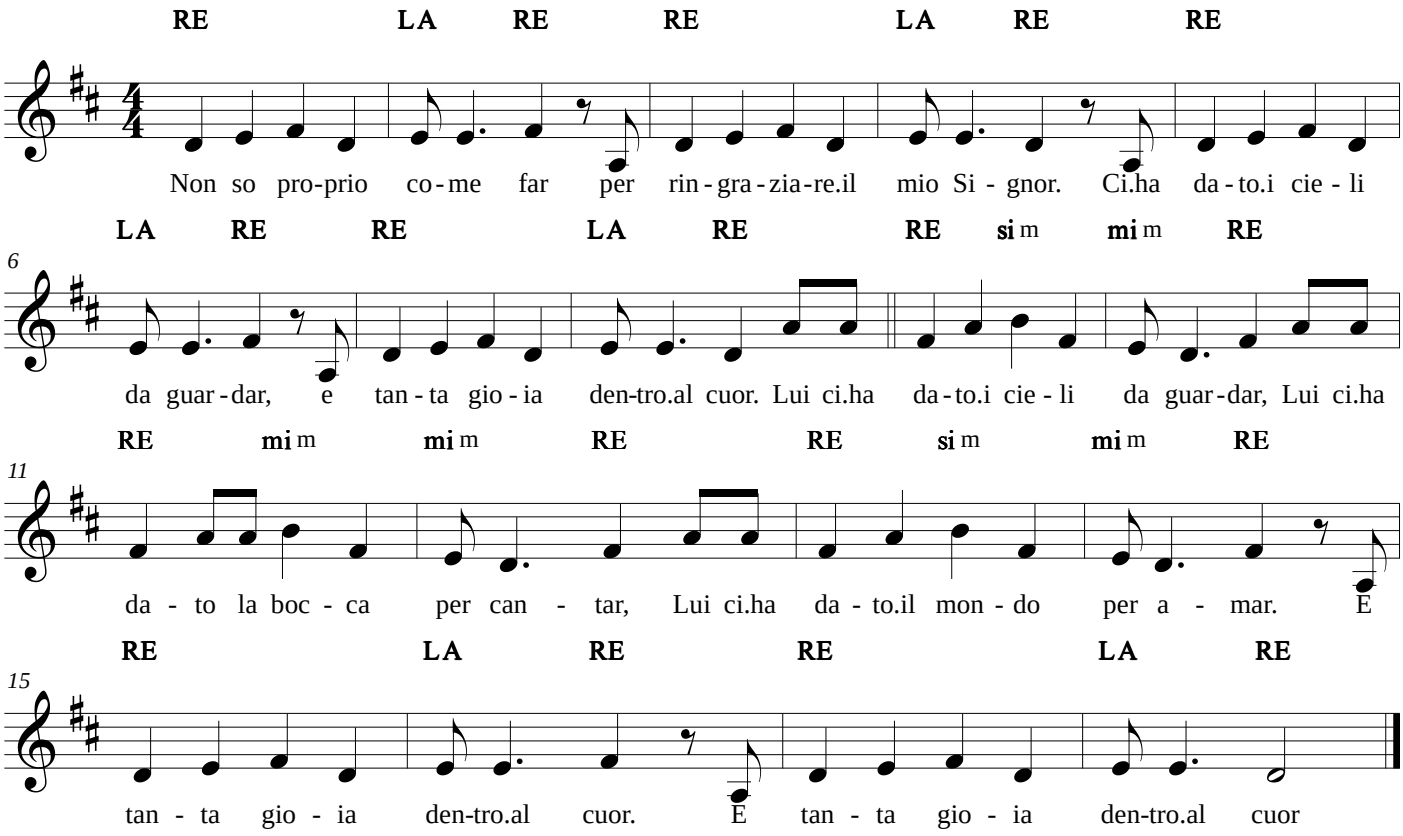

24/05/2015

Ma la tua parola (Symbolum '80)

Pierangelo Sequeri

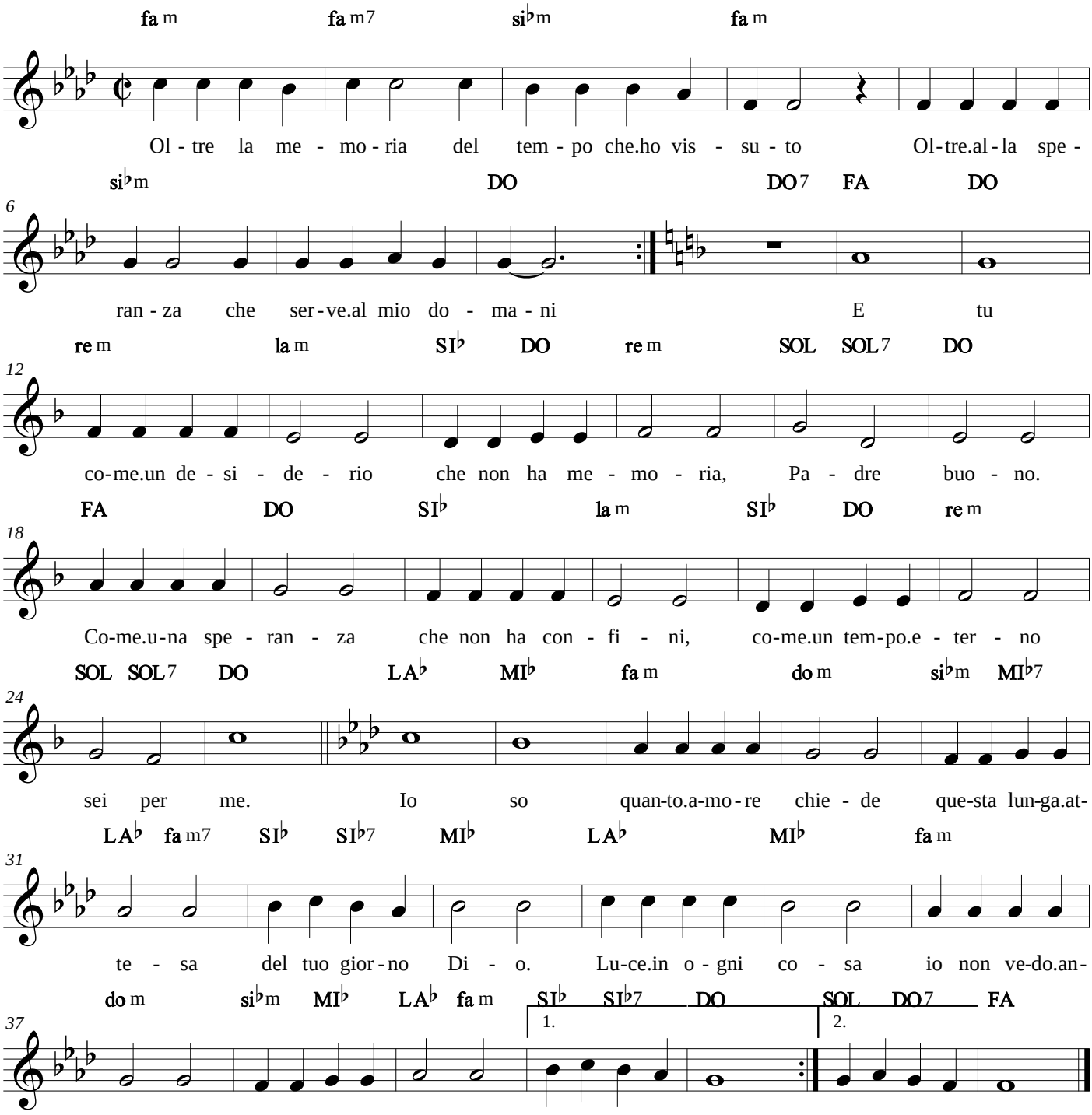

Mani

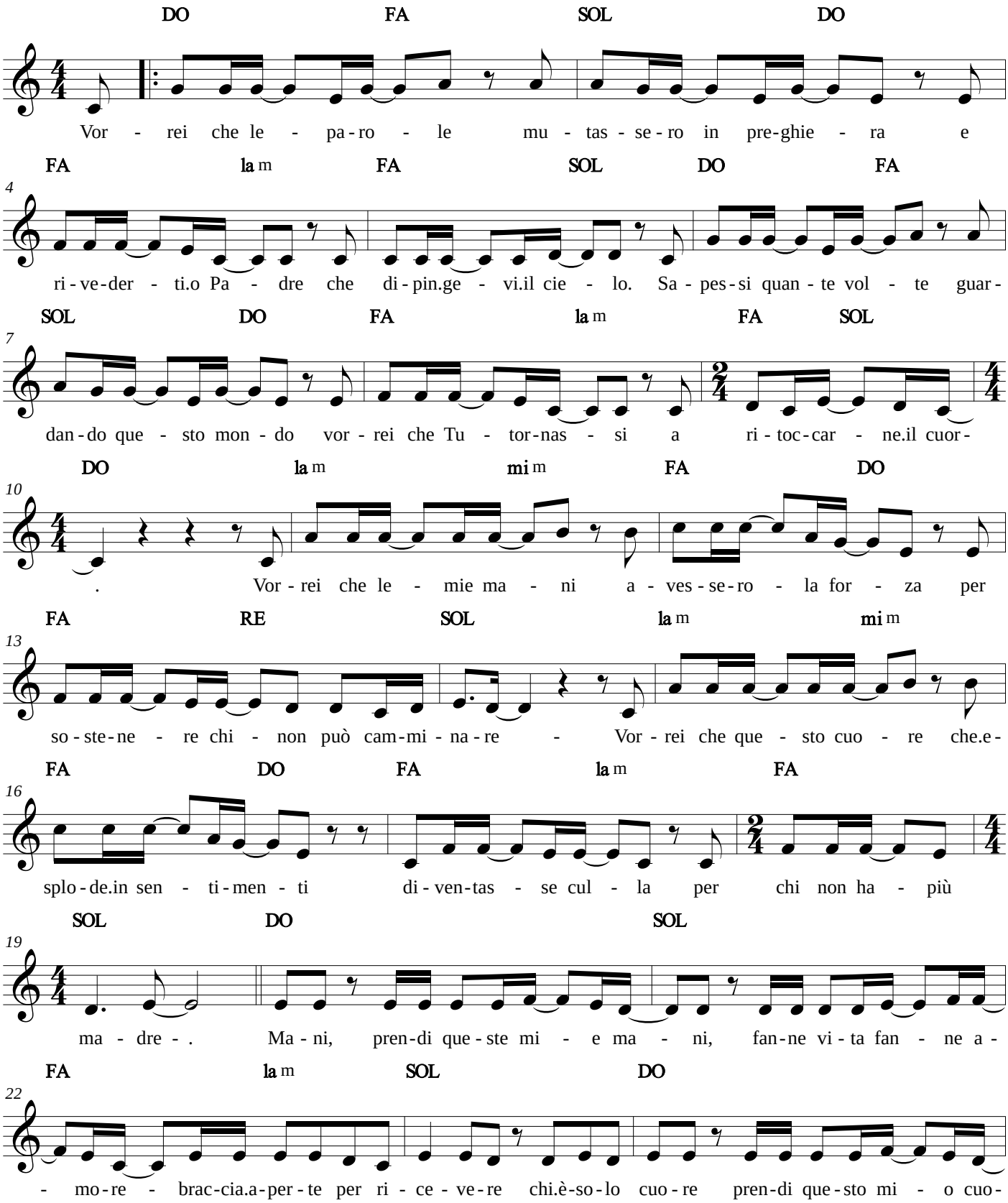

26/03/2016

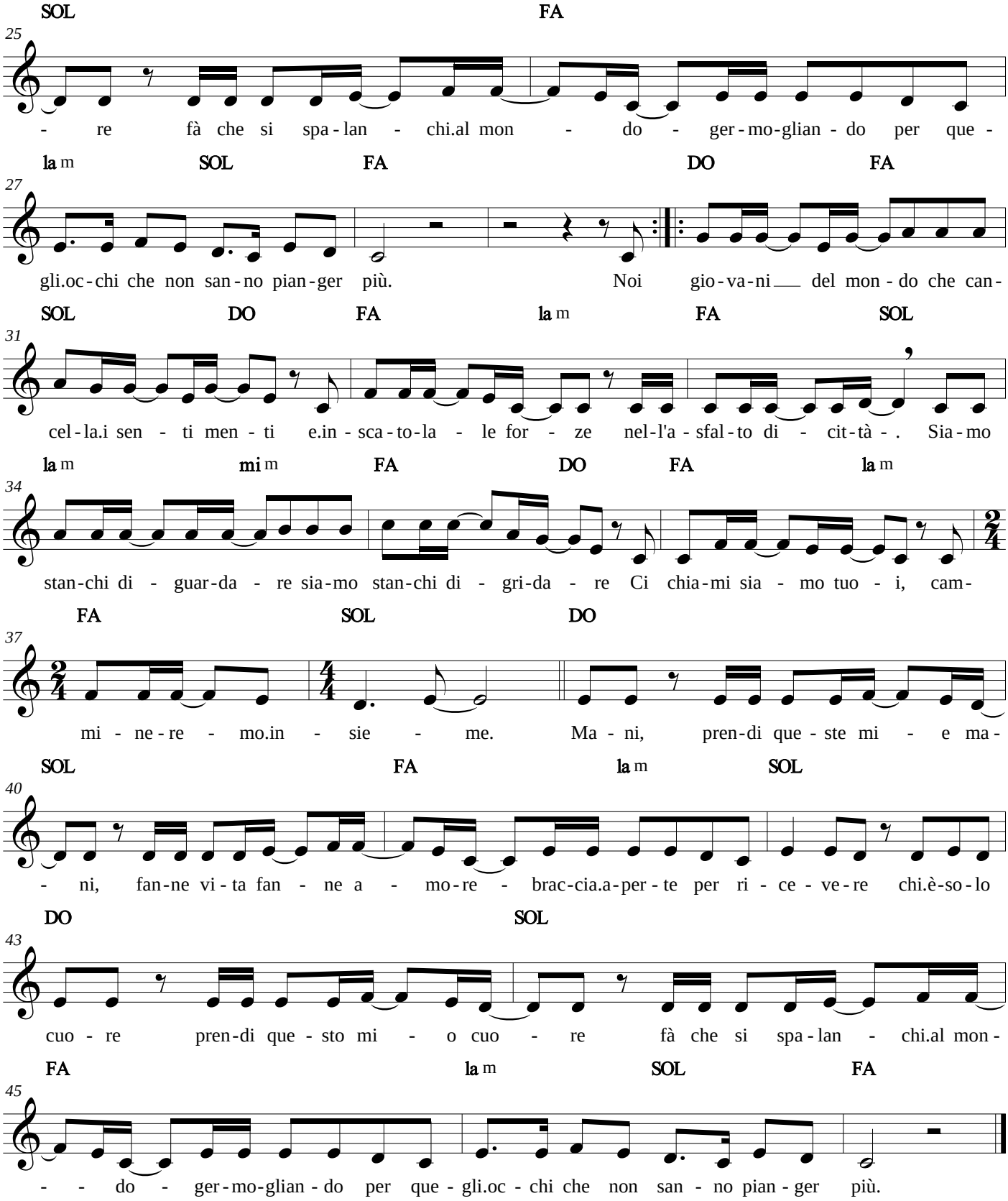
SOL FA
25
- re fà che si spa - lan - chi.al mon - do - ger - mo-glian - do per que -
la m SOL FA DO FA
27
gli.oc - chi che non san - no pian - ger più. Noi gio - va - ni del mon - do che can -
SOL DO FA la m FA SOL
31
cel - la.i sen - ti men - ti e.in - sca - to - la - le for - ze nel - l'a - sfal - to di - cit - tà - . Sia - mo
la m mi m FA DO FA la m
34
stan - chi di - guar - da - re sia - mo stan - chi di - gri - da - re Ci chia - mi sia - mo tuo - i, cam -
FA SOL DO
37
mi - ne - re - mo.in - sie - me. Ma - ni, pren - di que - ste mi - e ma -
SOL FA la m SOL
40
- ni, fan - ne vi - ta fan - ne a - mo - re - brac - cia.a - per - te per ri - ce - ve - re chi.è - so - lo
DO SOL
43
cuo - re pren - di que - sto mi - o cuo - re fà che si spa - lan - chi.al mon -
FA la m SOL FA
45
- - do - ger - mo - glian - do per que - gli.oc - chi che non san - no pian - ger più.

Maranathà

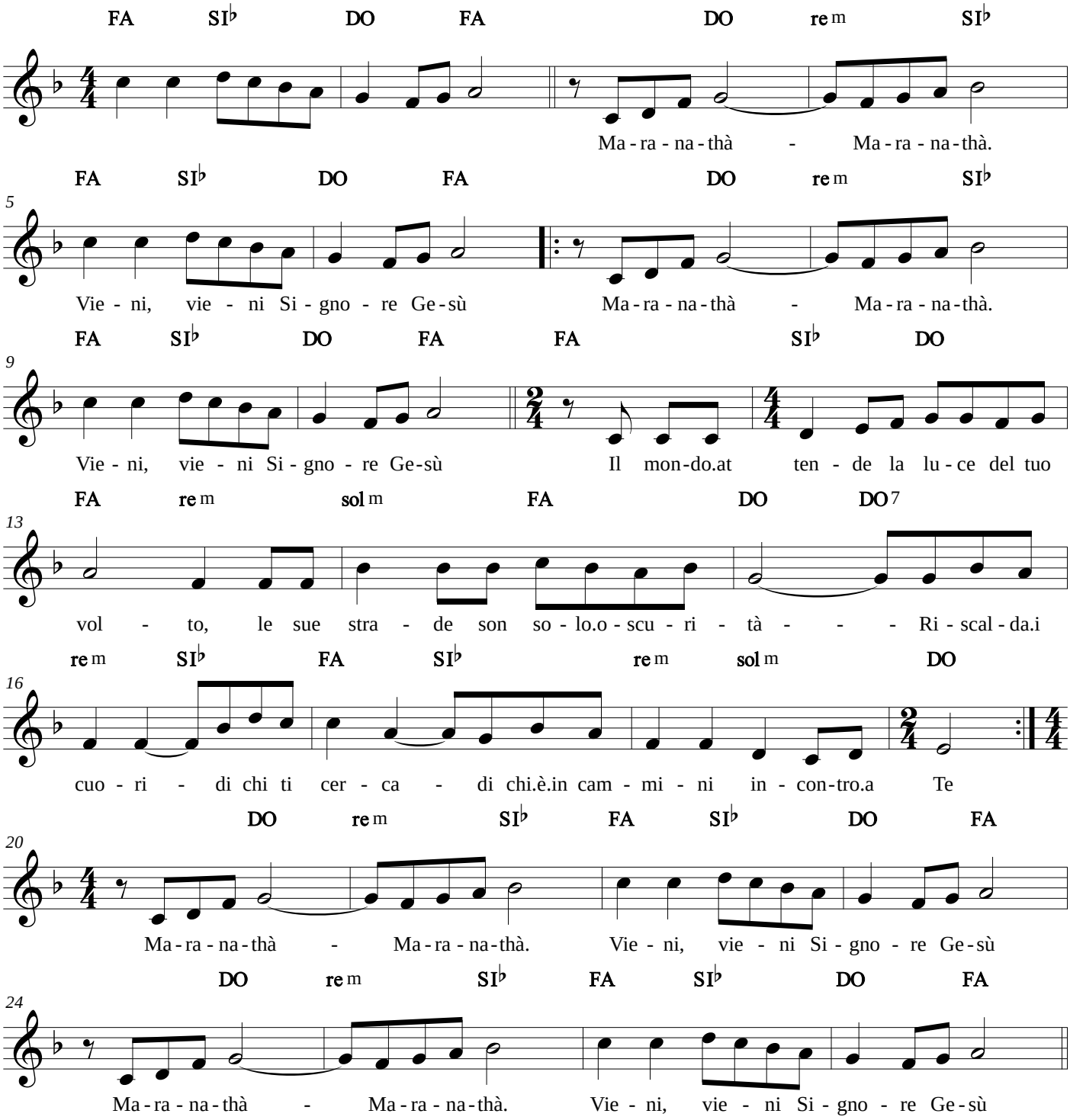

06/12/2016

Maria, tu che hai atteso

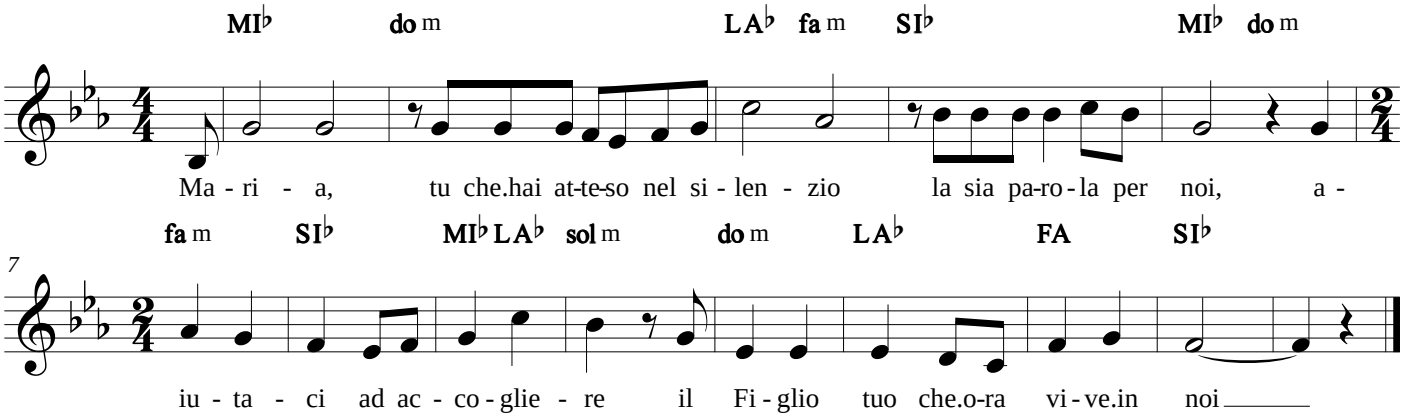

24/05/2015

Maria vogliamo amarti

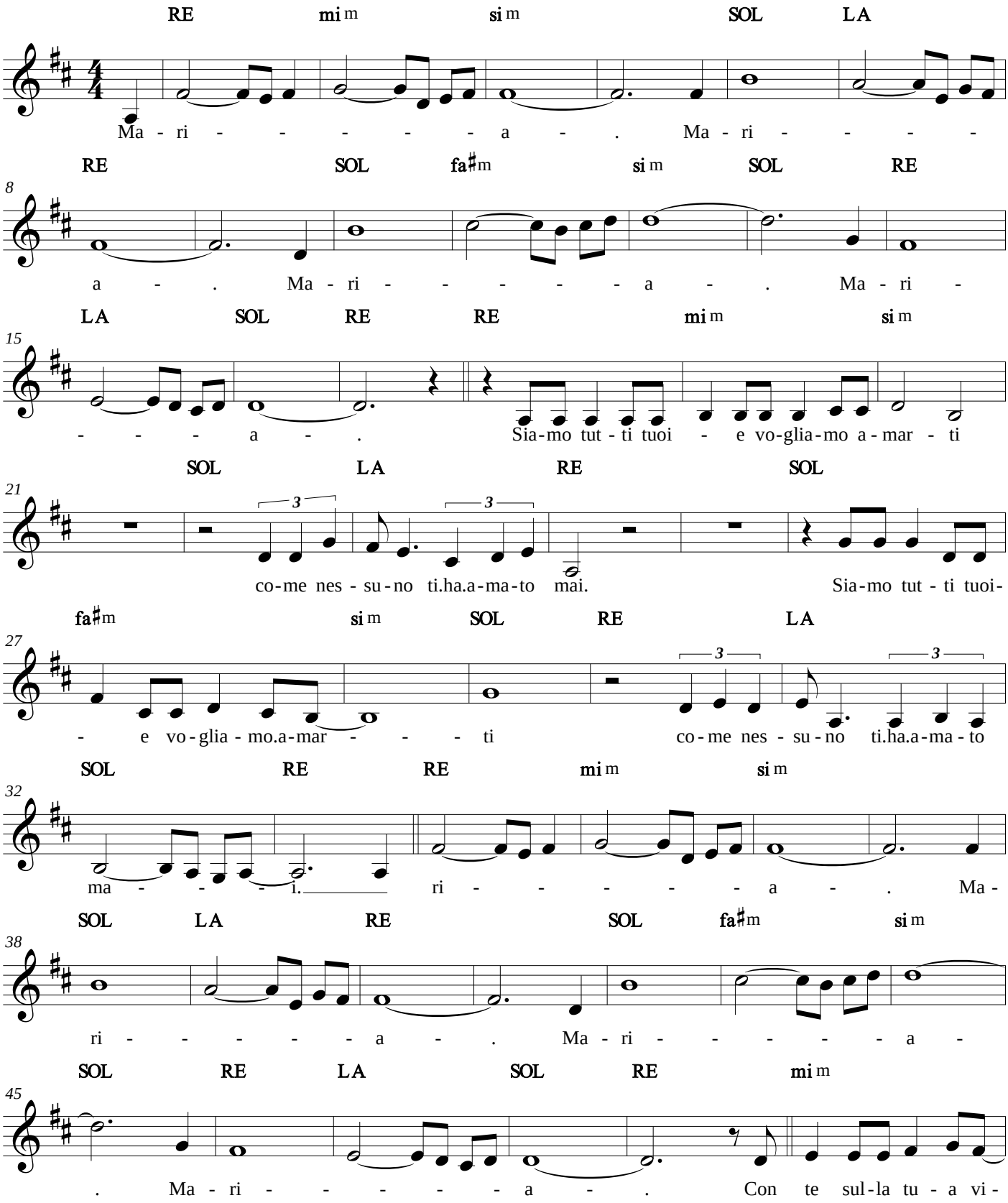

26/03/2016

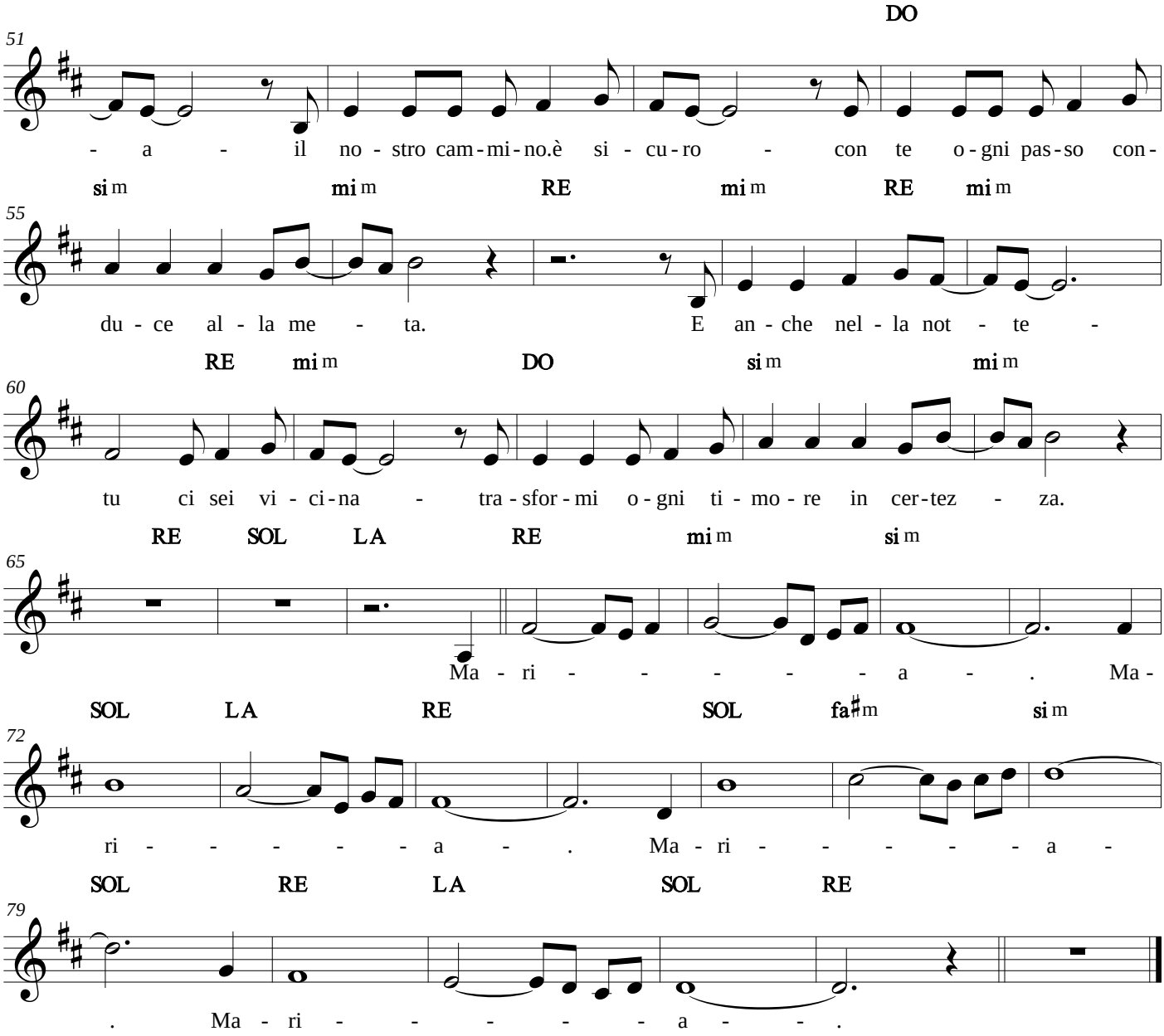
DO
51
- a - il no - stro cam - mi - no.è si - cu - ro - con te o - gni pas - so con -
si m mi m RE mi m RE mi m
55
du - ce al - la me - ta. E an - che nel - la not - te -
RE mi m DO si m mi m
60
tu ci sei vi - ci - na - tra - sfor - mi o - gni ti - mo - re in cer - tez - za.
RE SOL LA RE mi m si m
65
Ma - ri - - - - - a - . Ma -
SOL LA RE SOL fa♯m si m
72
ri - - - - - a - . Ma - ri - - - - - a -
SOL RE LA SOL RE
79
. Ma - ri - - - - - a - - .

Mi arrendo al tuo amore

Salvo De Filippis - Francesco Frigola

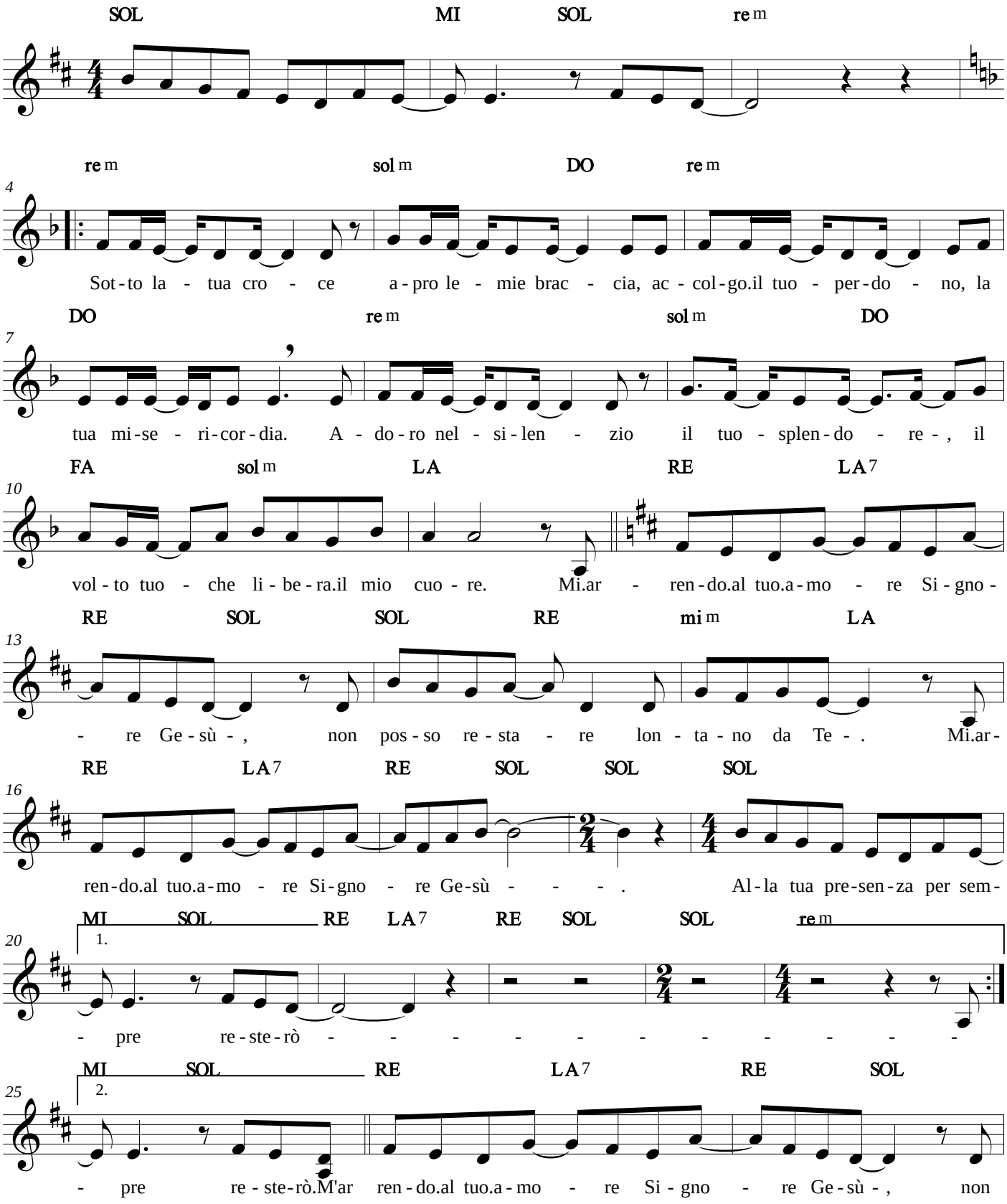

07/06/2016

Mi arrendo al tuo amore

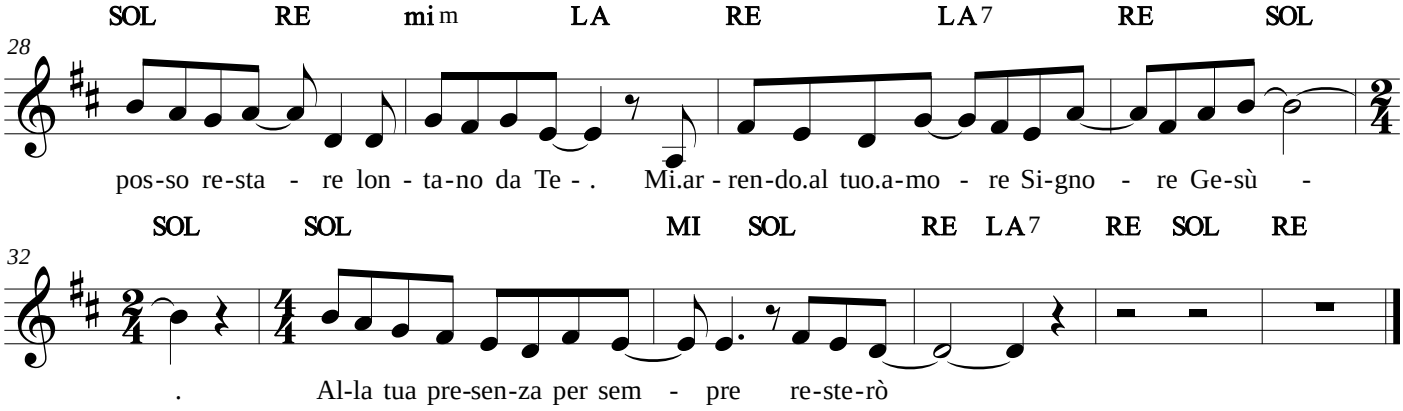

Mistero della Fede

Marcello Giombini

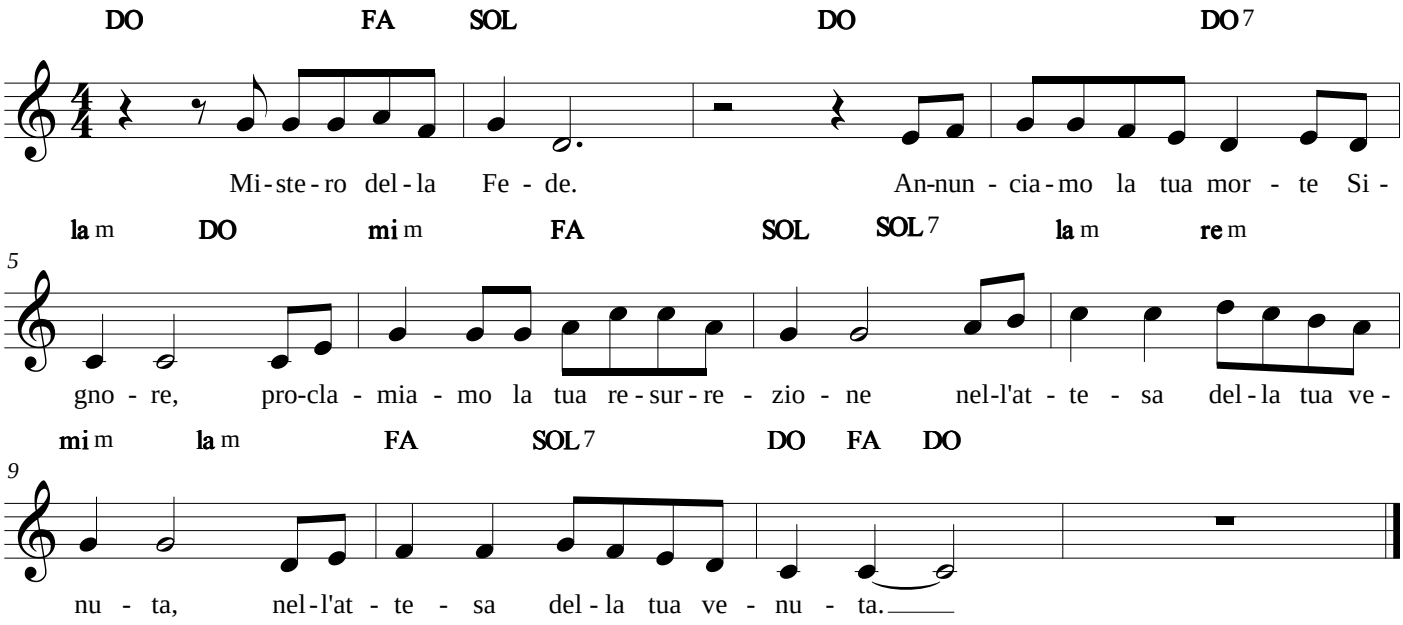

24/05/2015

Mistero della Fede - Amen - Tuo è il Regno

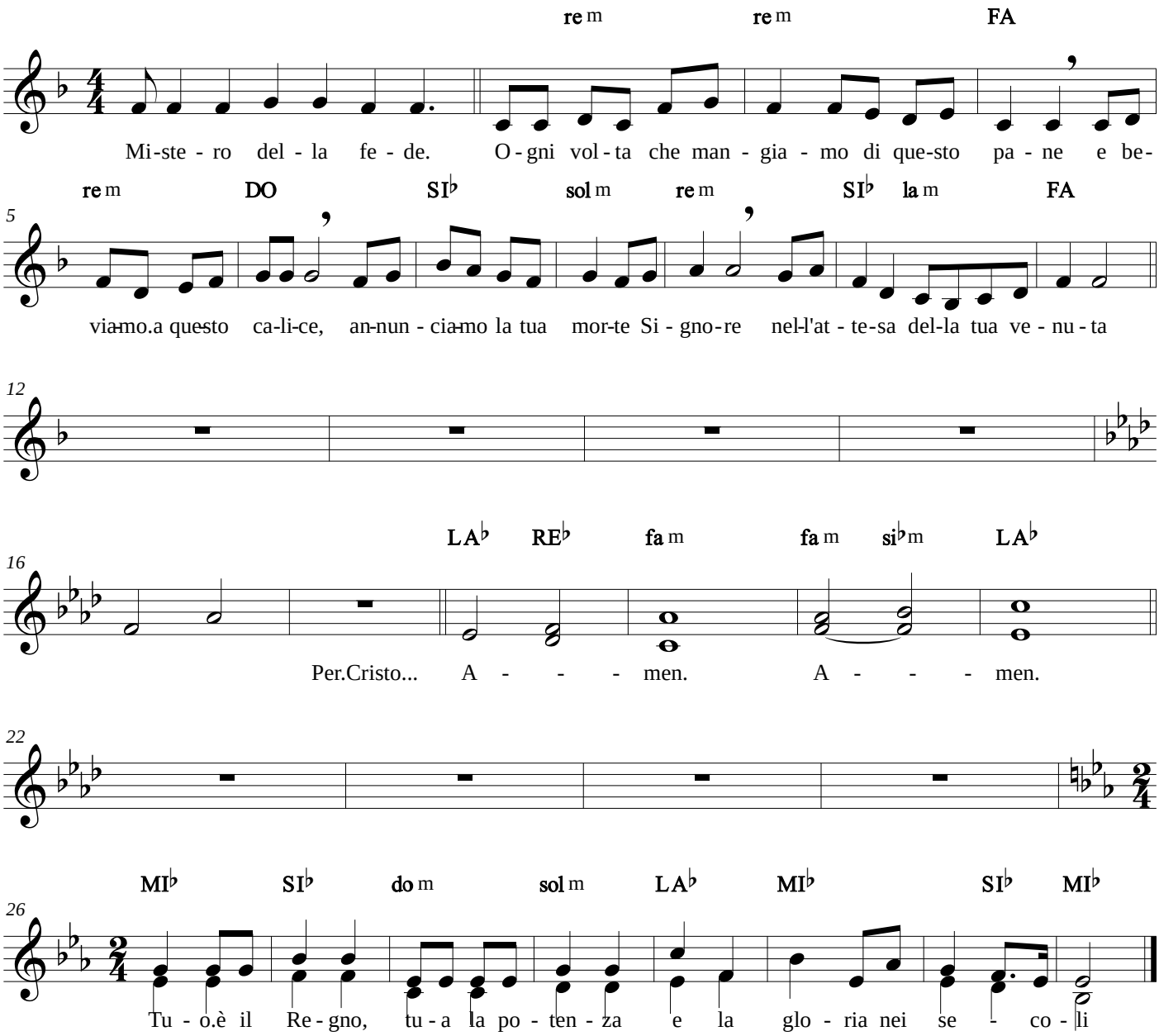

05/06/2016

Musica di festa

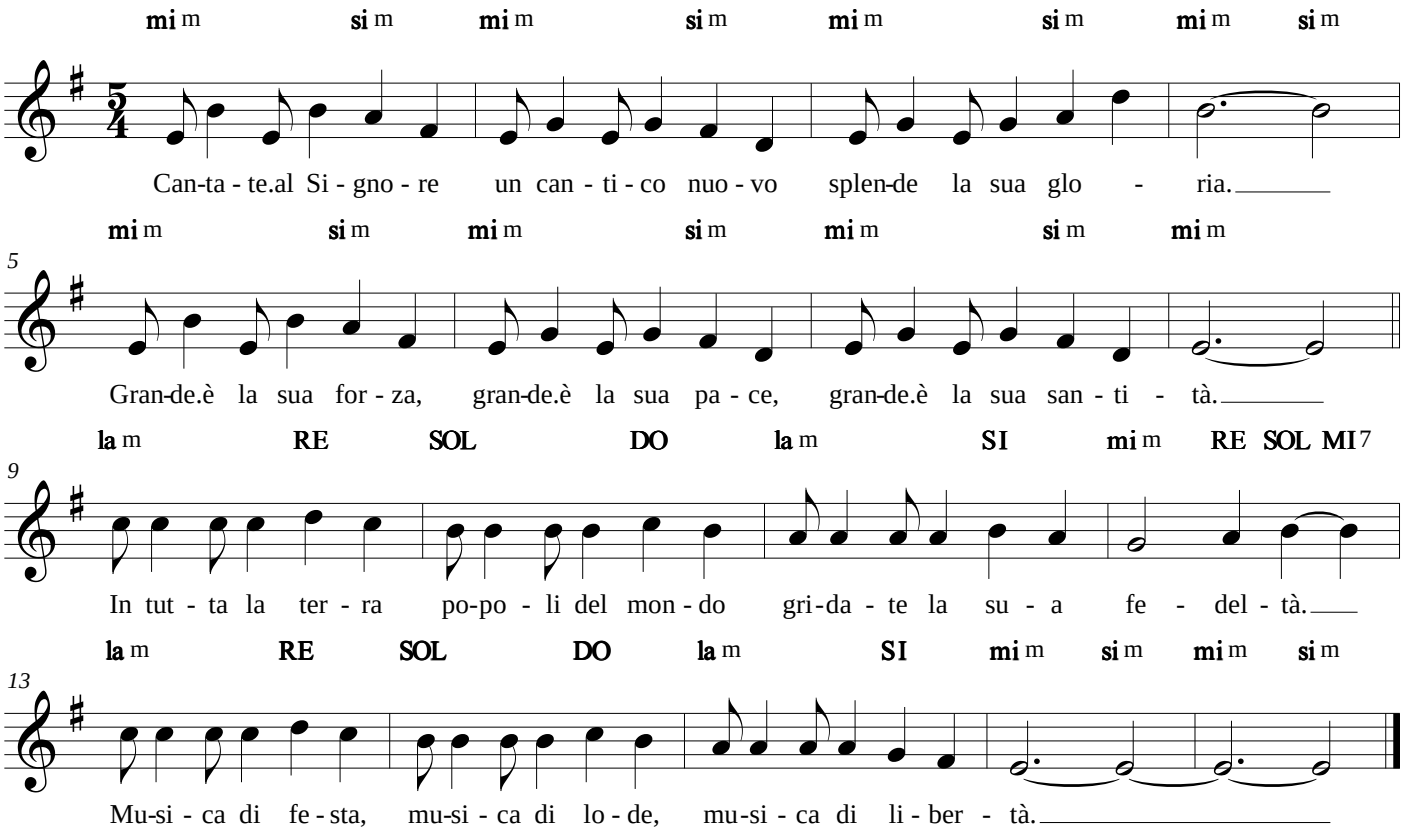

24/05/2015

Nelle tue mani

Alessandra De Luca - Benedetto Conte

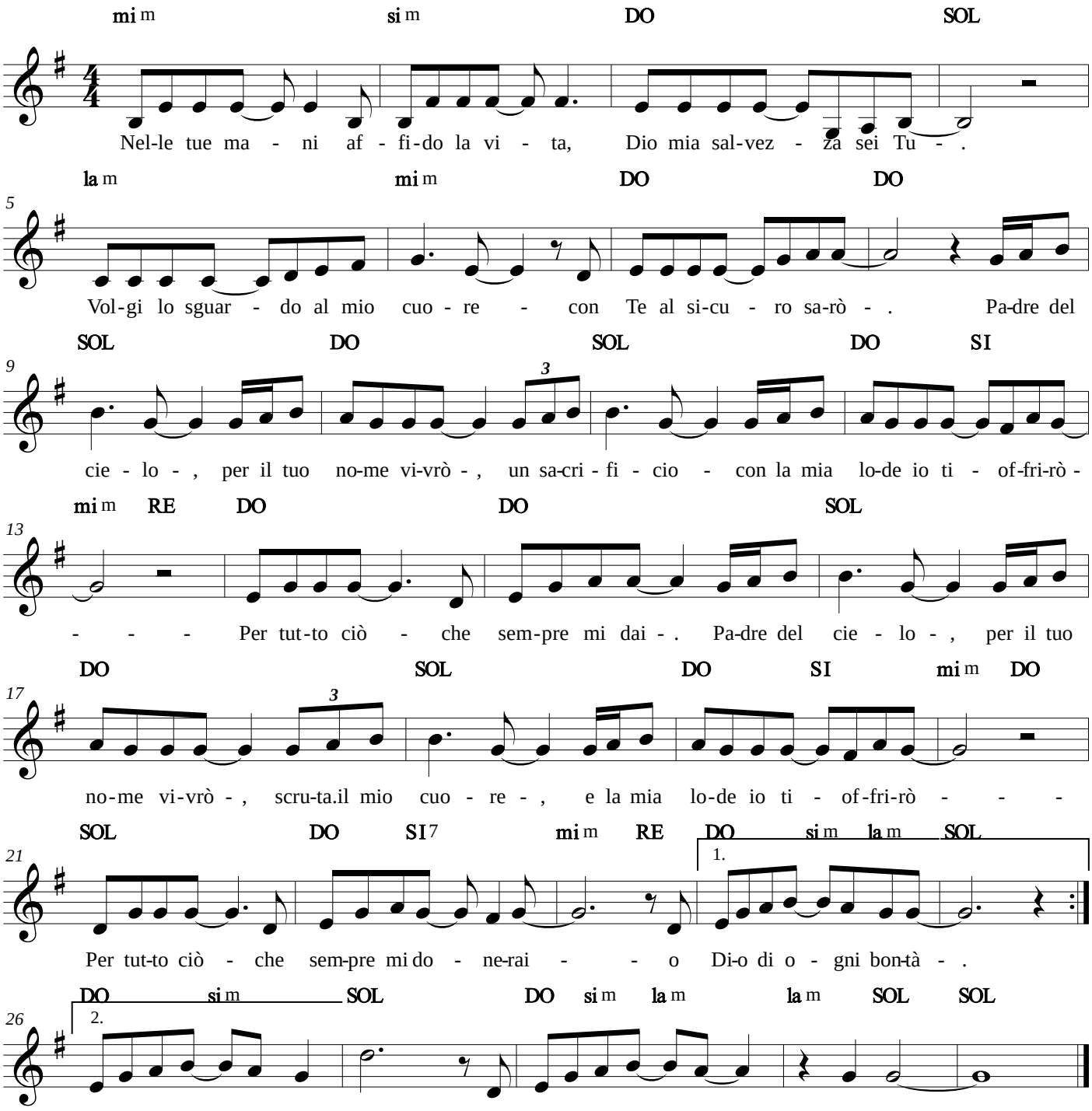

24/07/2016

Noi crediamo in Te

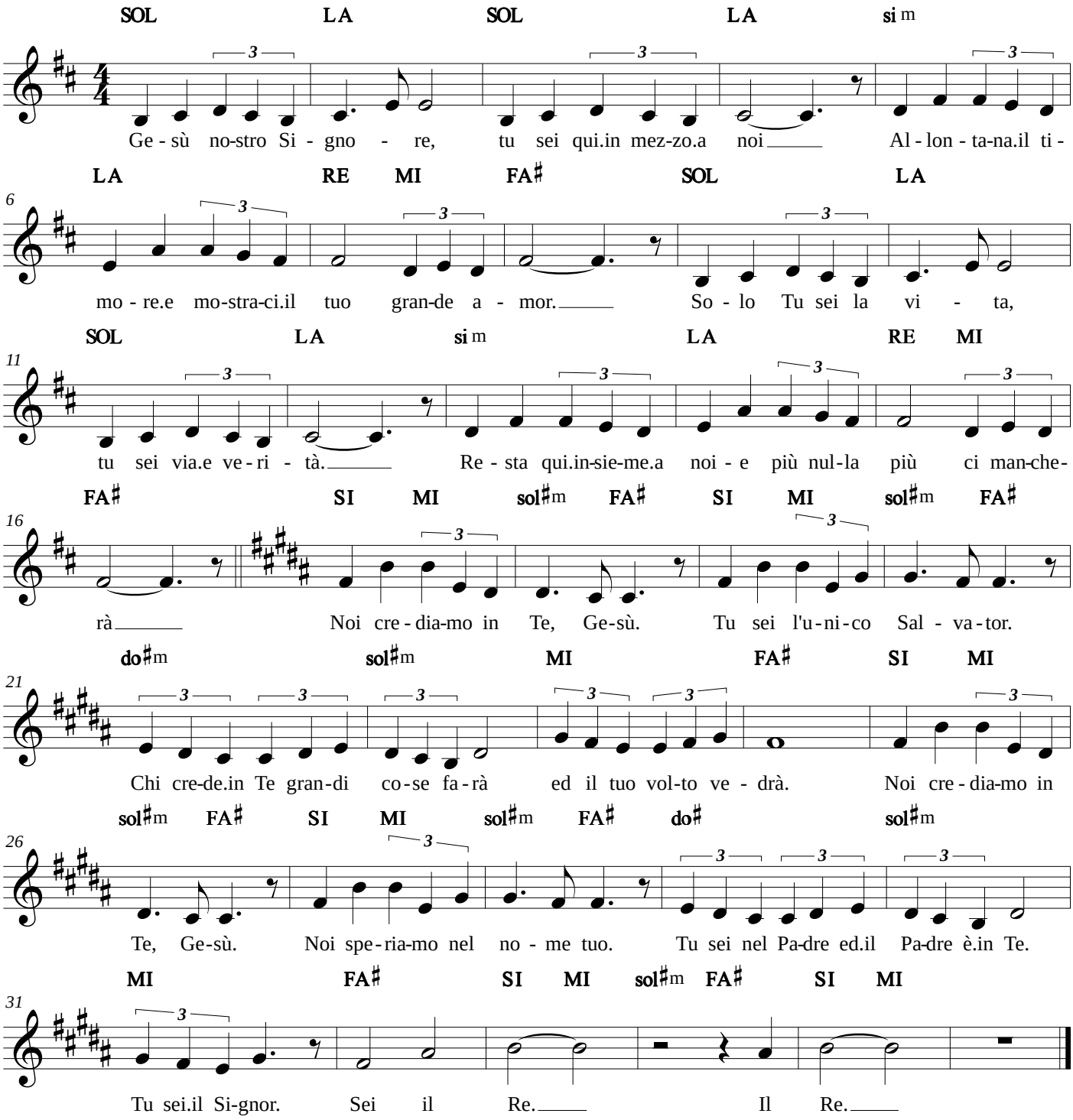

24/05/2015

Noi veglieremo

D. Machetta

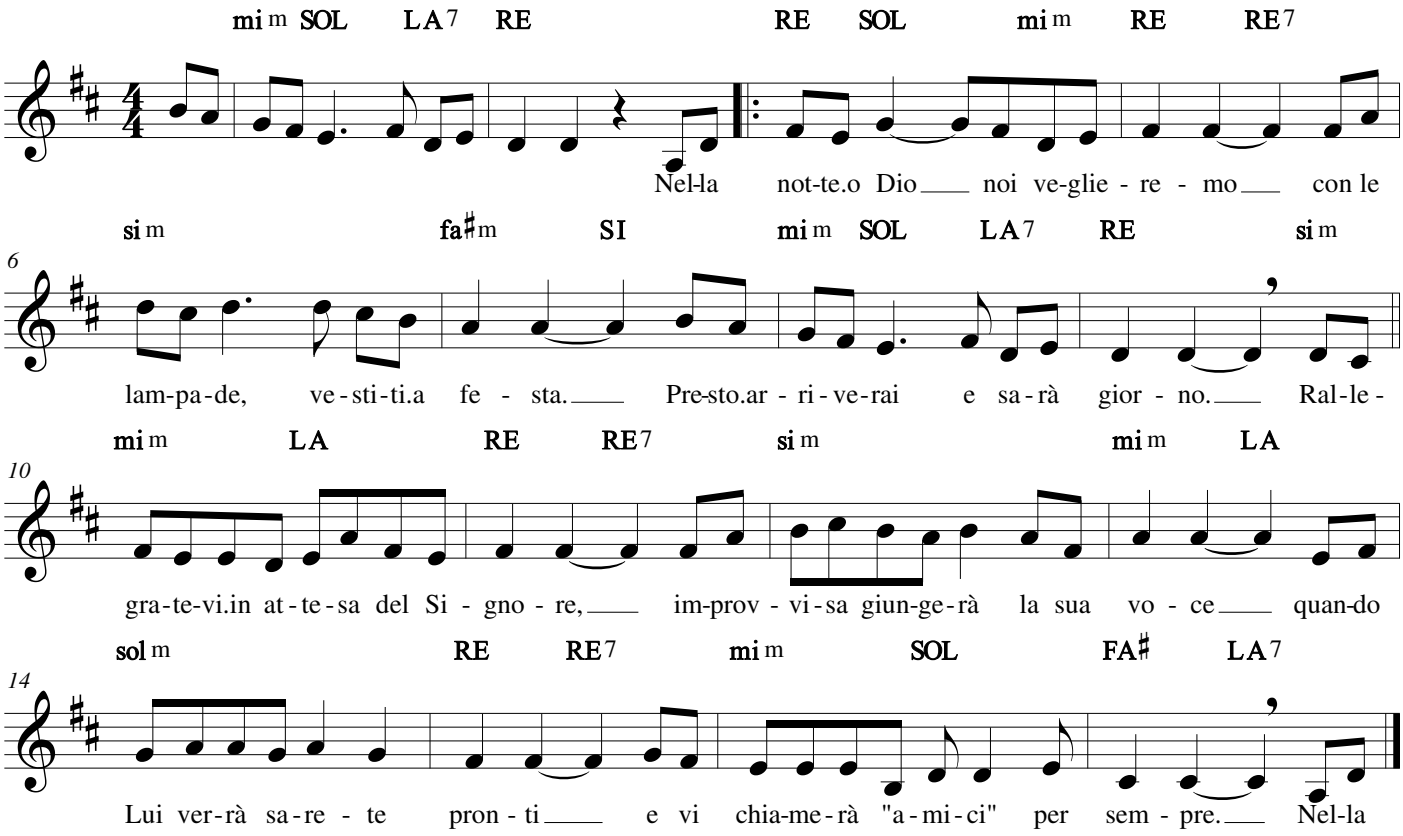

06/04/2020

Nome dolcissimo

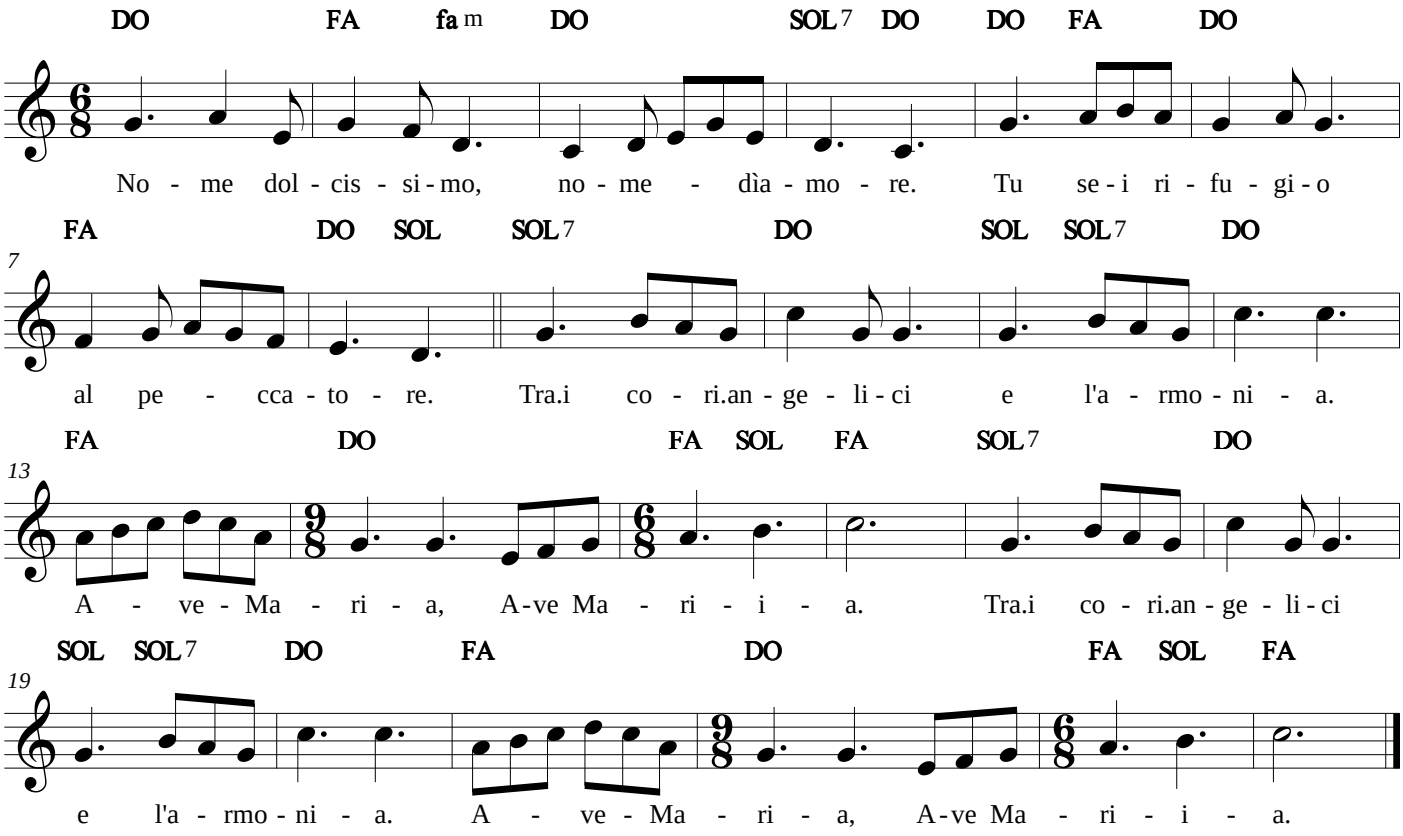

24/05/2015

Non temere

Marco Frisina

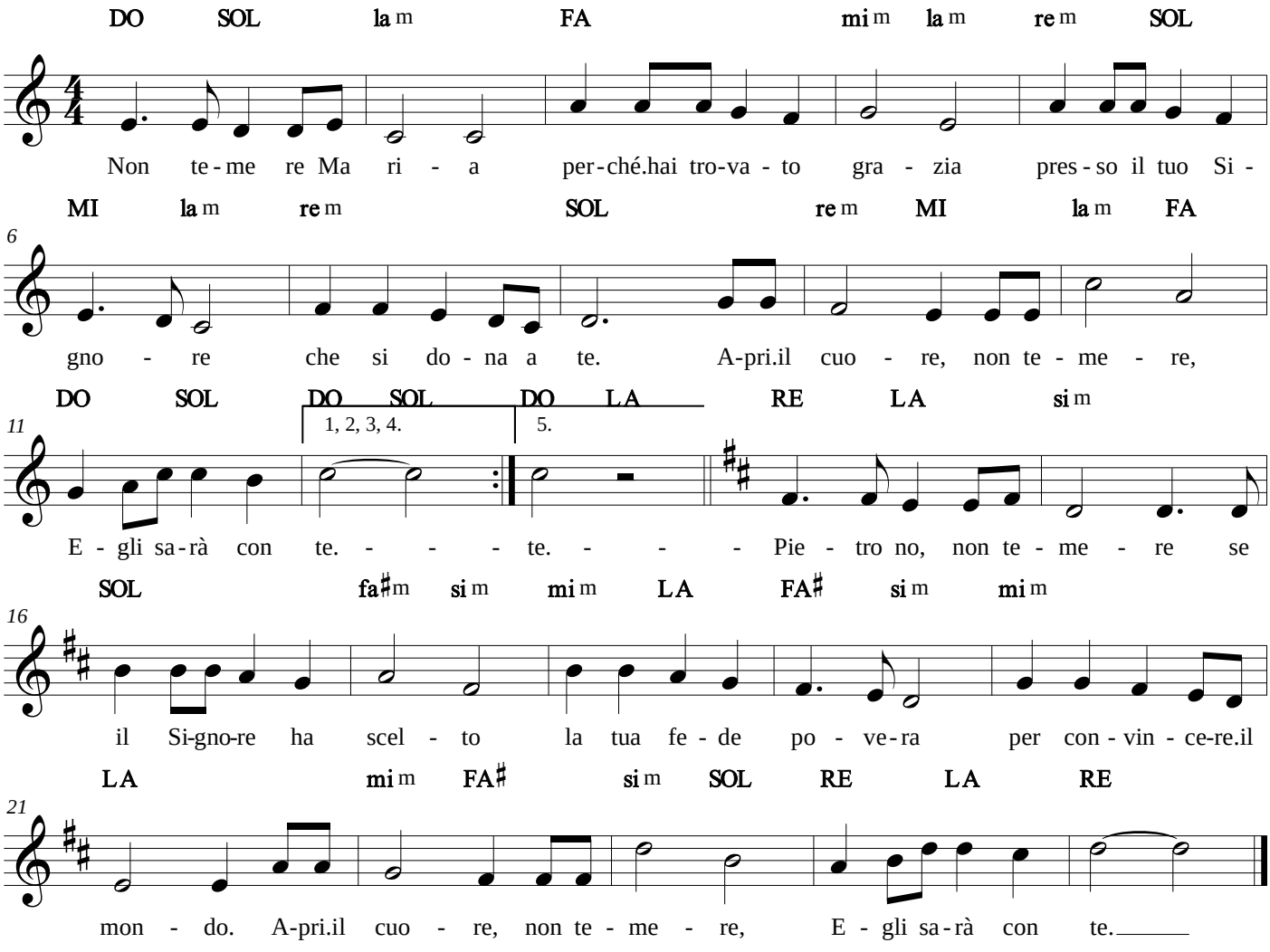

Nostra gloria è la Croce

Marco Frisina

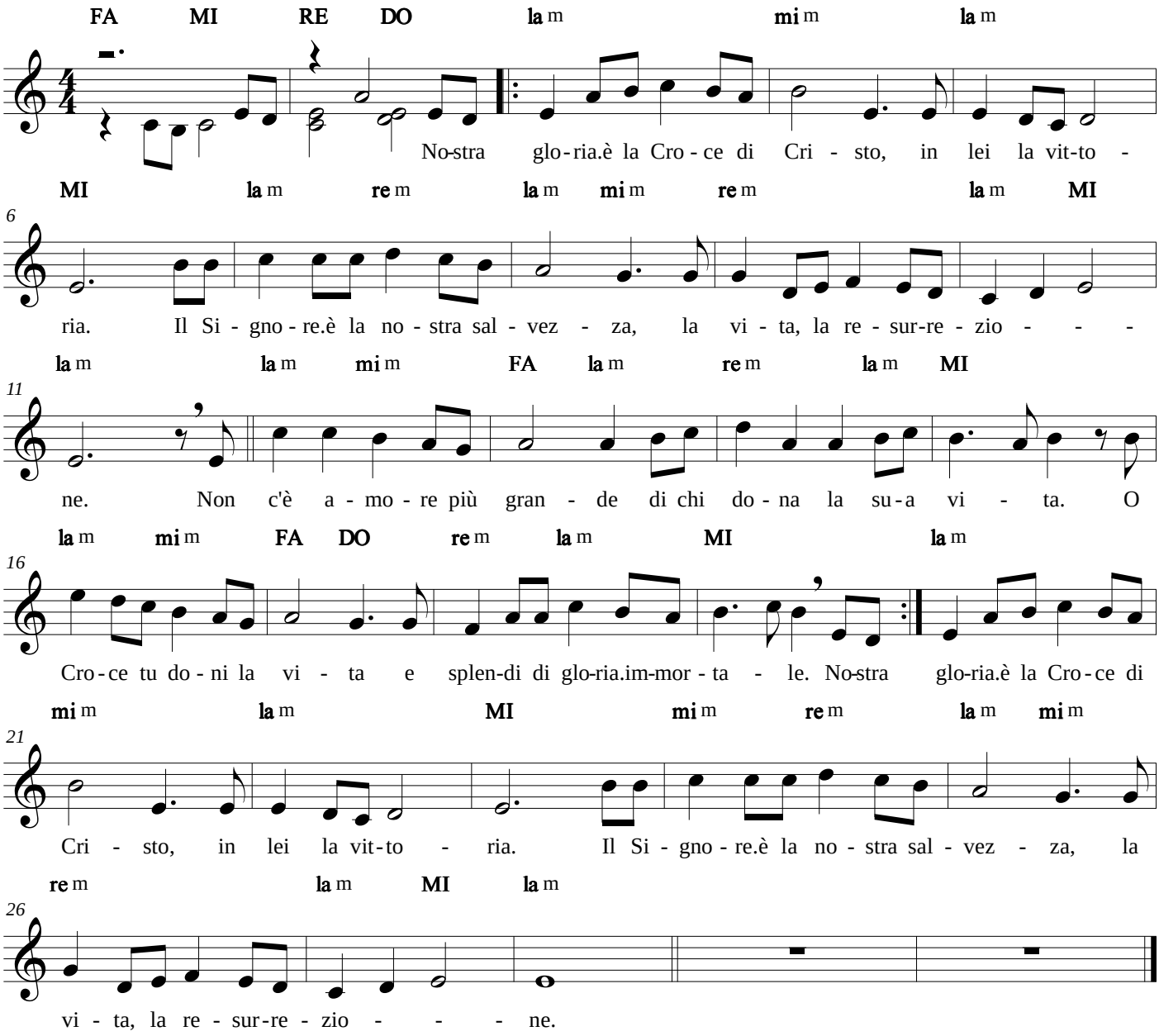

24/05/2015

Nozze a Cana

Lidia Stefani - Guido Pietrogrande

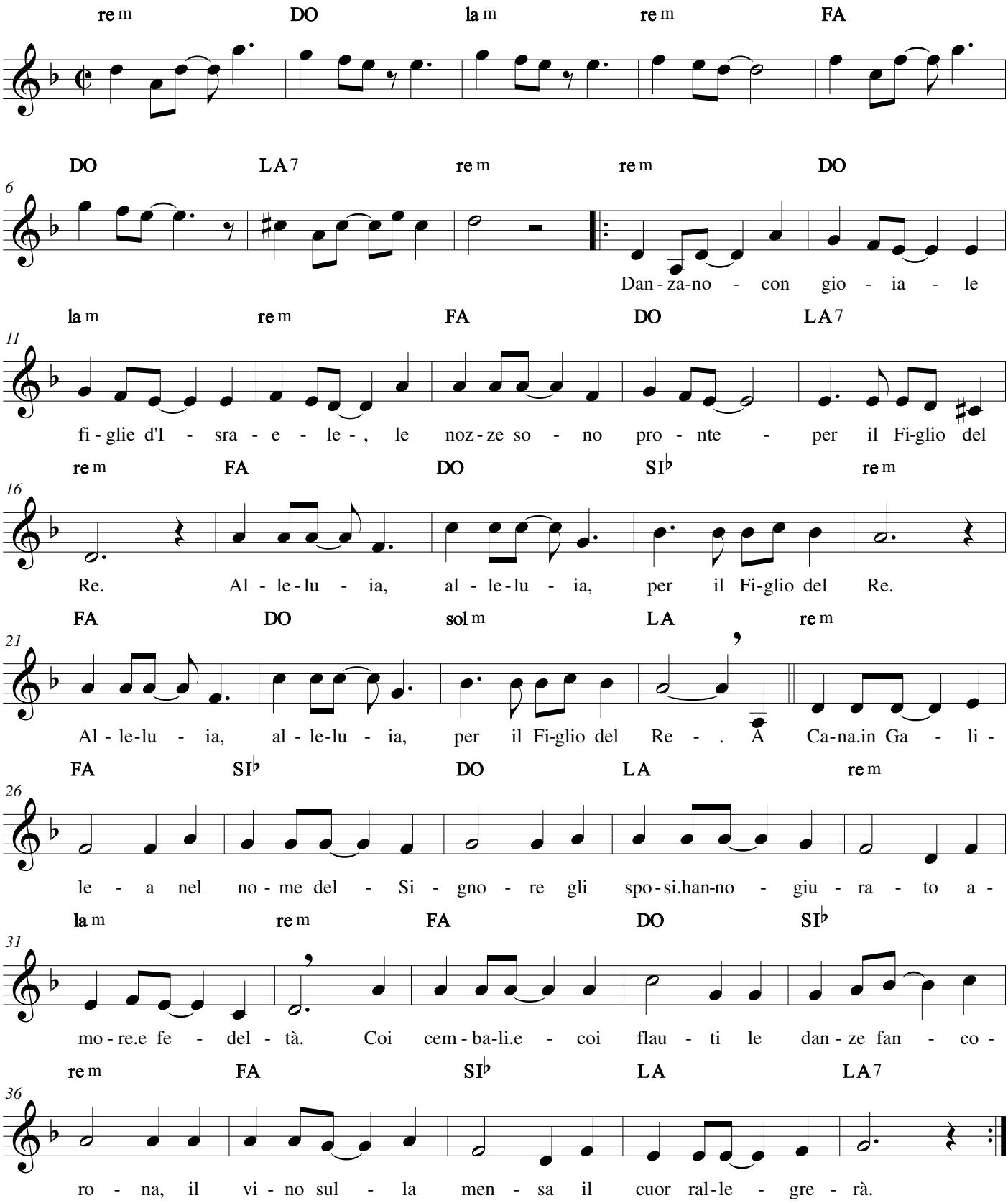

08/04/2020

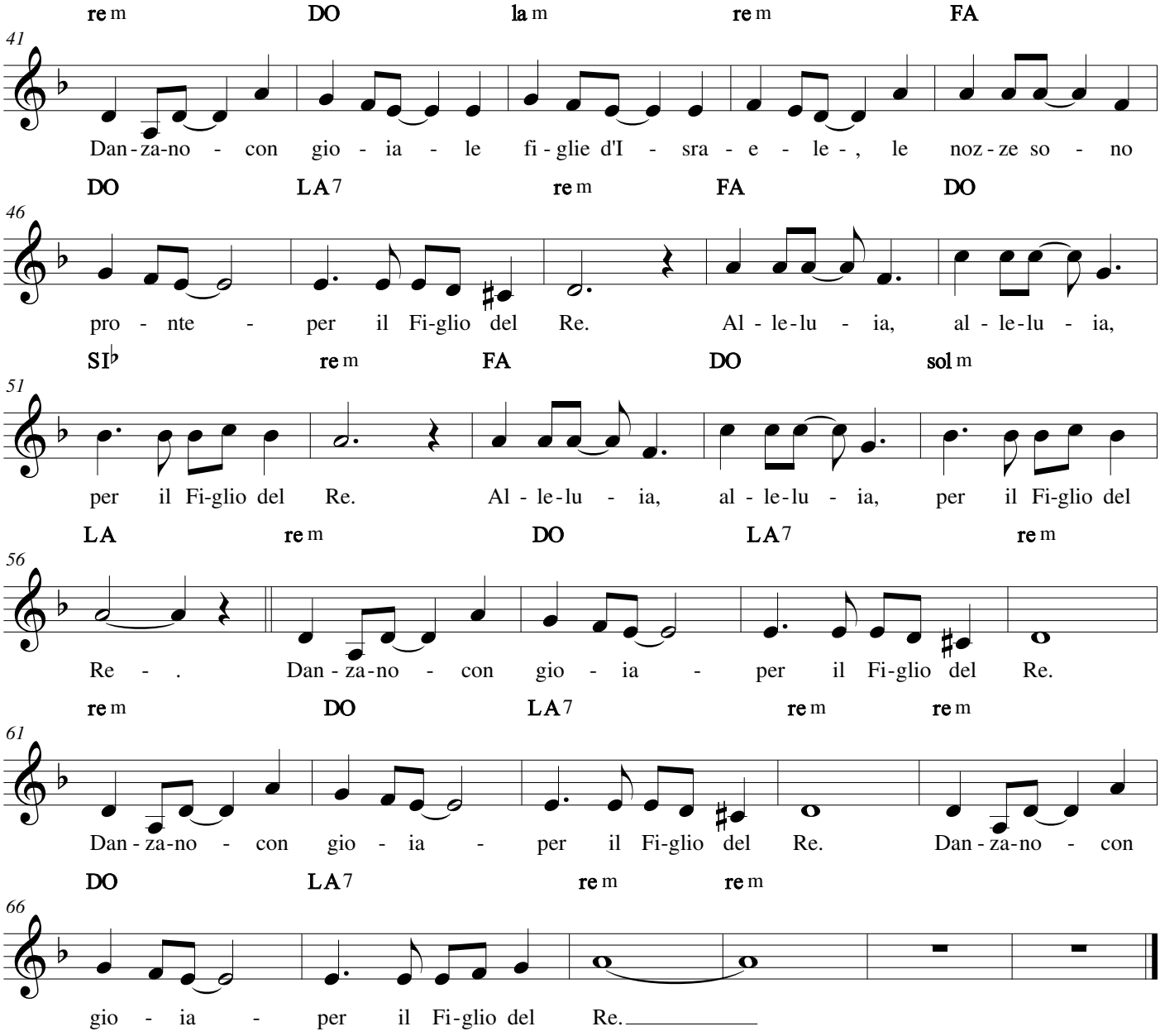
41
re m DO la m re m FA
Dan-za-no - con gio - ia - le fi-glie d'I - sra - e - le -, le noz-ze so - no
46
DO LA7 re m FA DO
pro - nte - per il Fi-glio del Re. Al - le-lu - ia, al - le-lu - ia,
51
SI♭ re m FA DO sol m
per il Fi-glio del Re. Al - le-lu - ia, al - le-lu - ia, per il Fi-glio del
56
LA re m DO LA7 re m
Re - . Dan-za-no - con gio - ia - per il Fi-glio del Re.
61
re m DO LA7 re m re m
Dan-za-no - con gio - ia - per il Fi-glio del Re. Dan-za-no - con
66
DO LA7 re m re m
gio - ia - per il Fi-glio del Re.

O piccola Betlemme

Tradizionale inglese

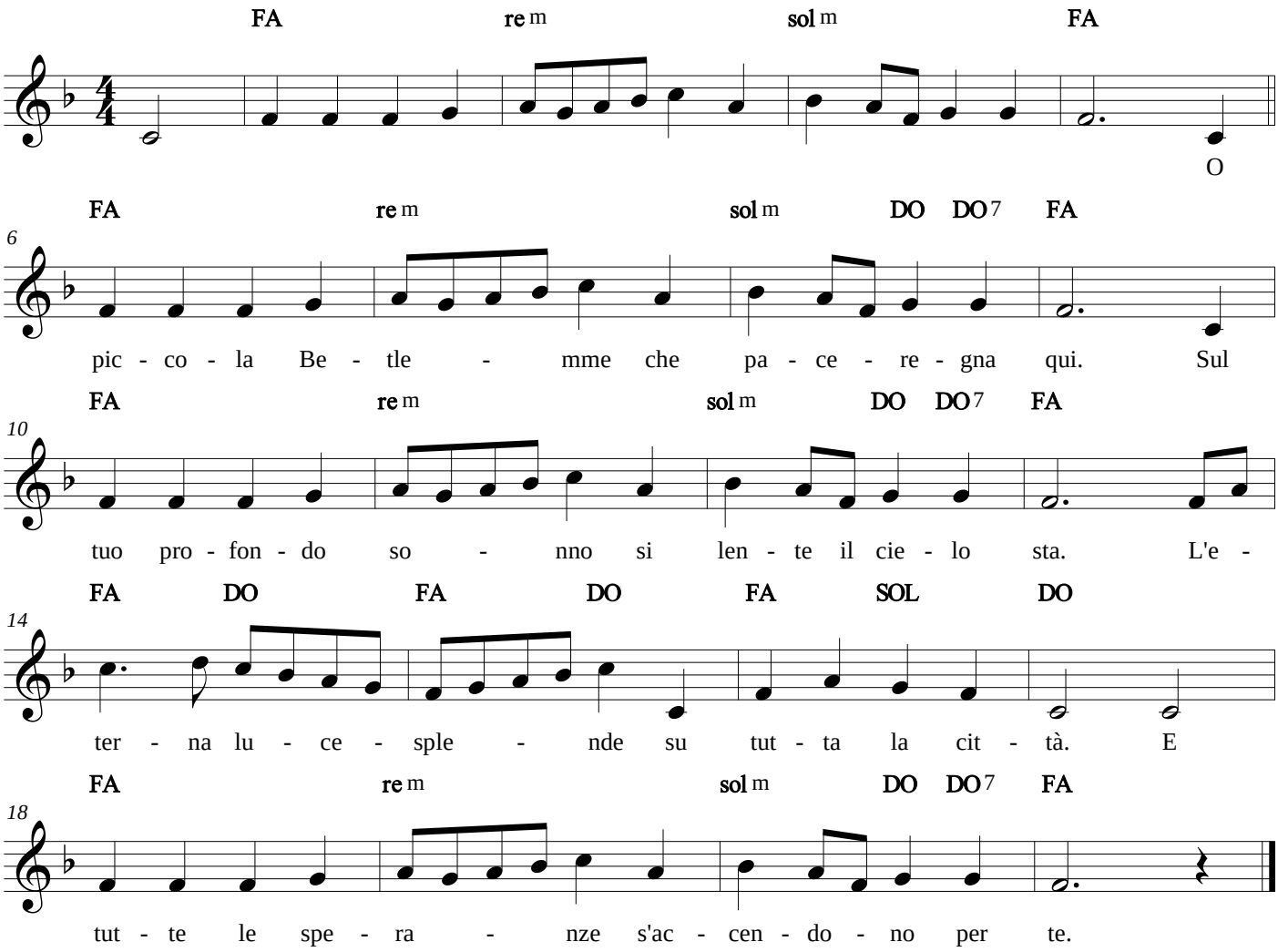

Oggi in cielo è festa

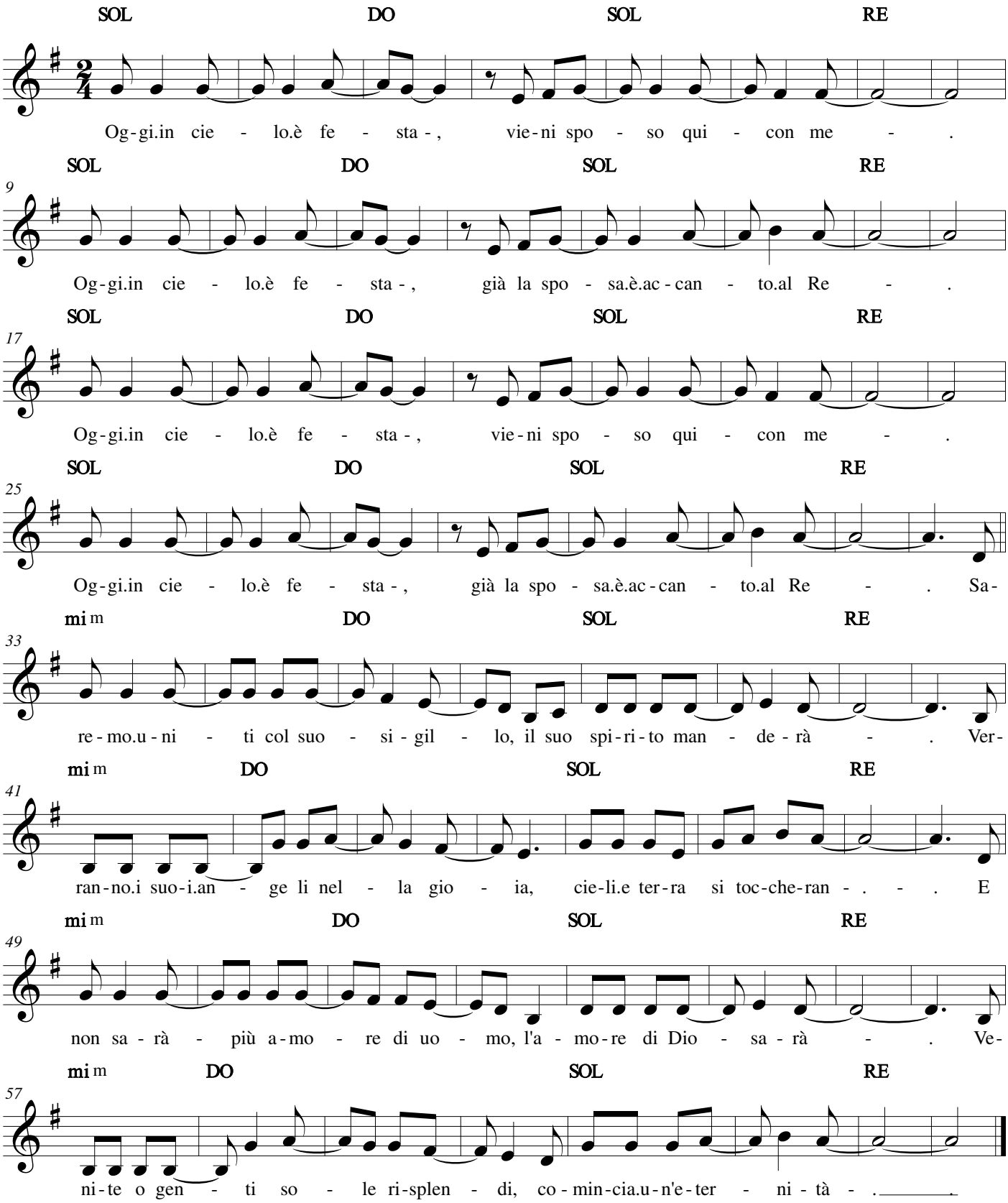

06/04/2020

Ogni mia parola

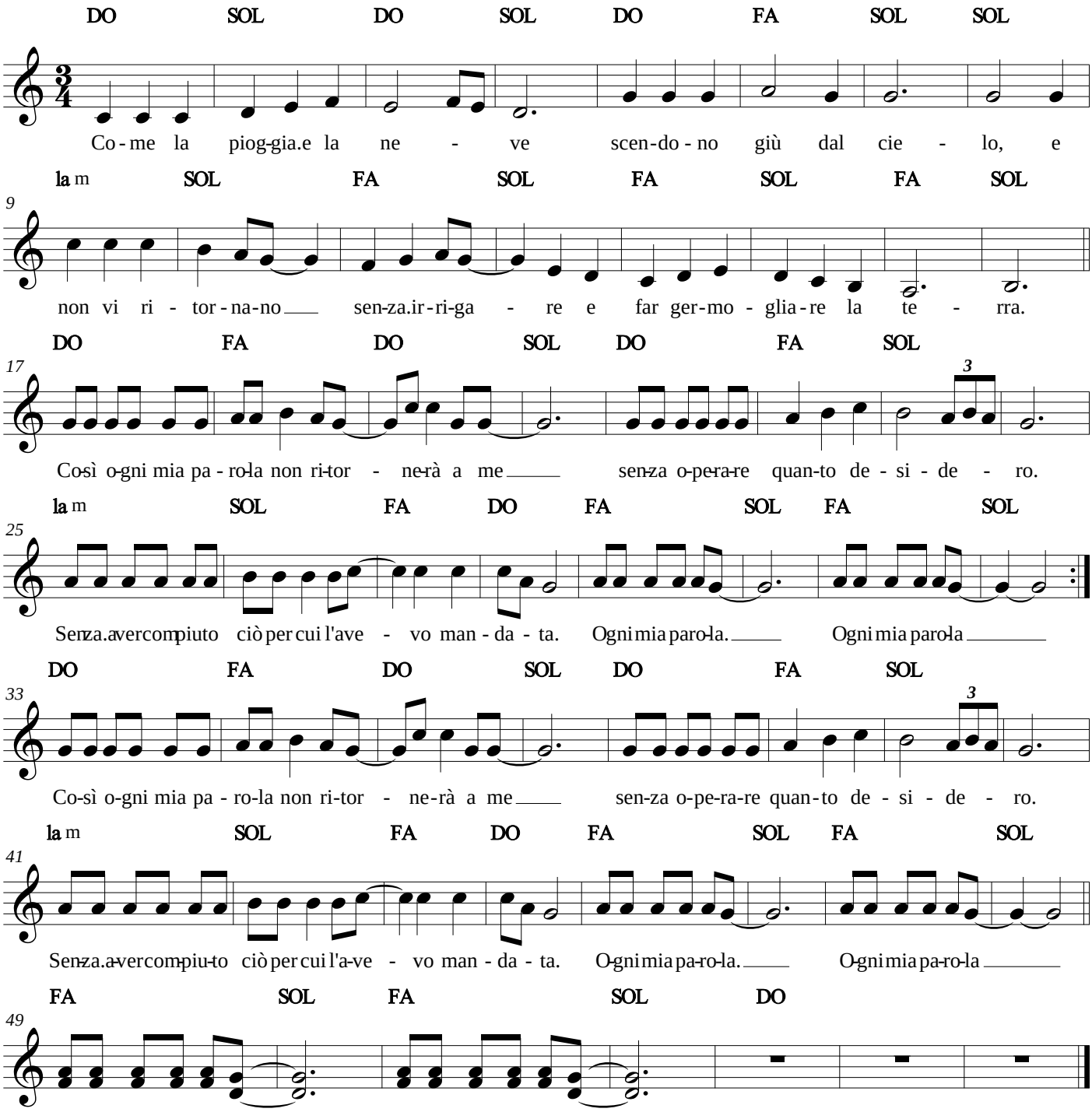

09/02/2017

Ogni uomo canterà

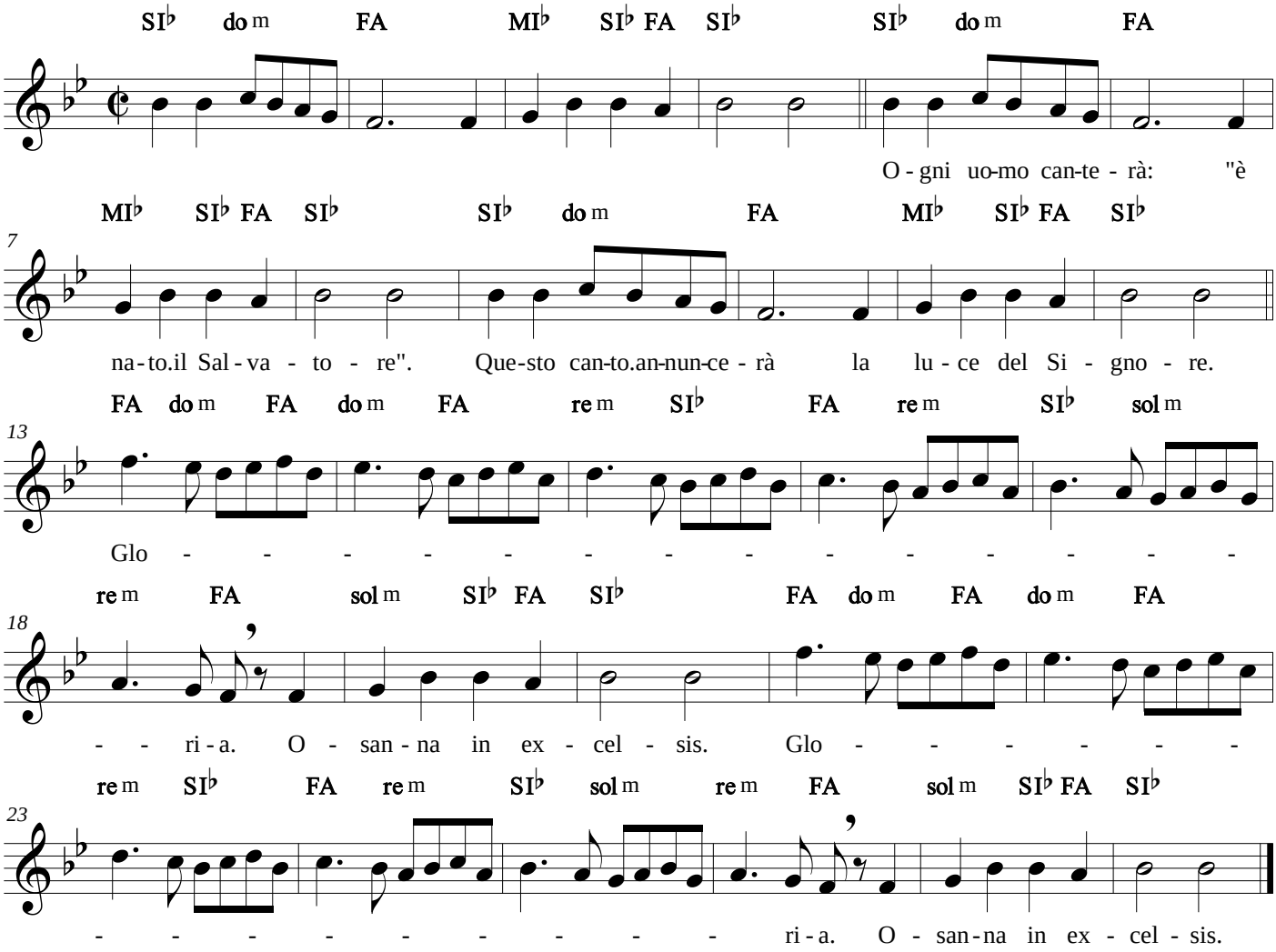

20/12/2015

Ora è tempo di gioia

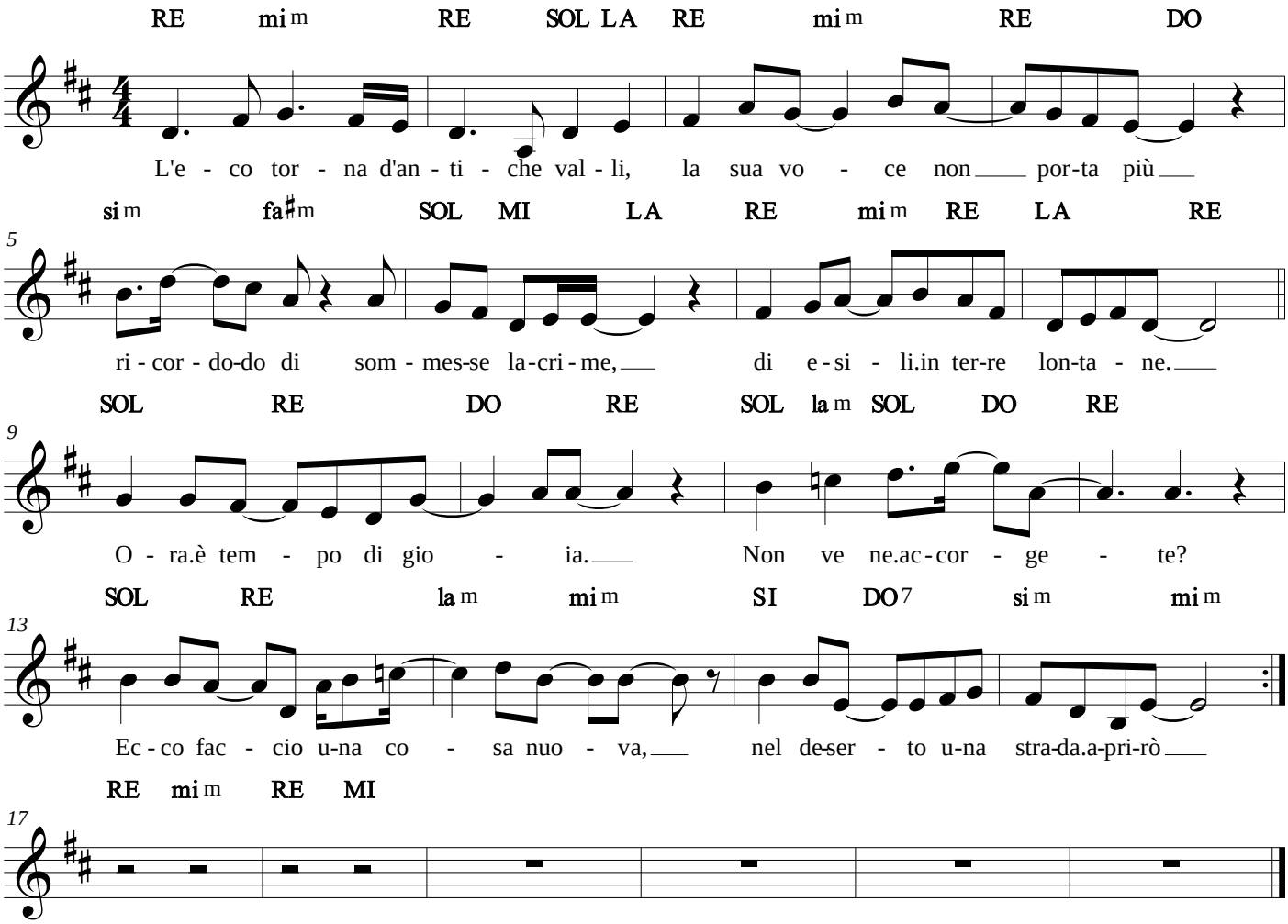

05/06/2016

Pace a te

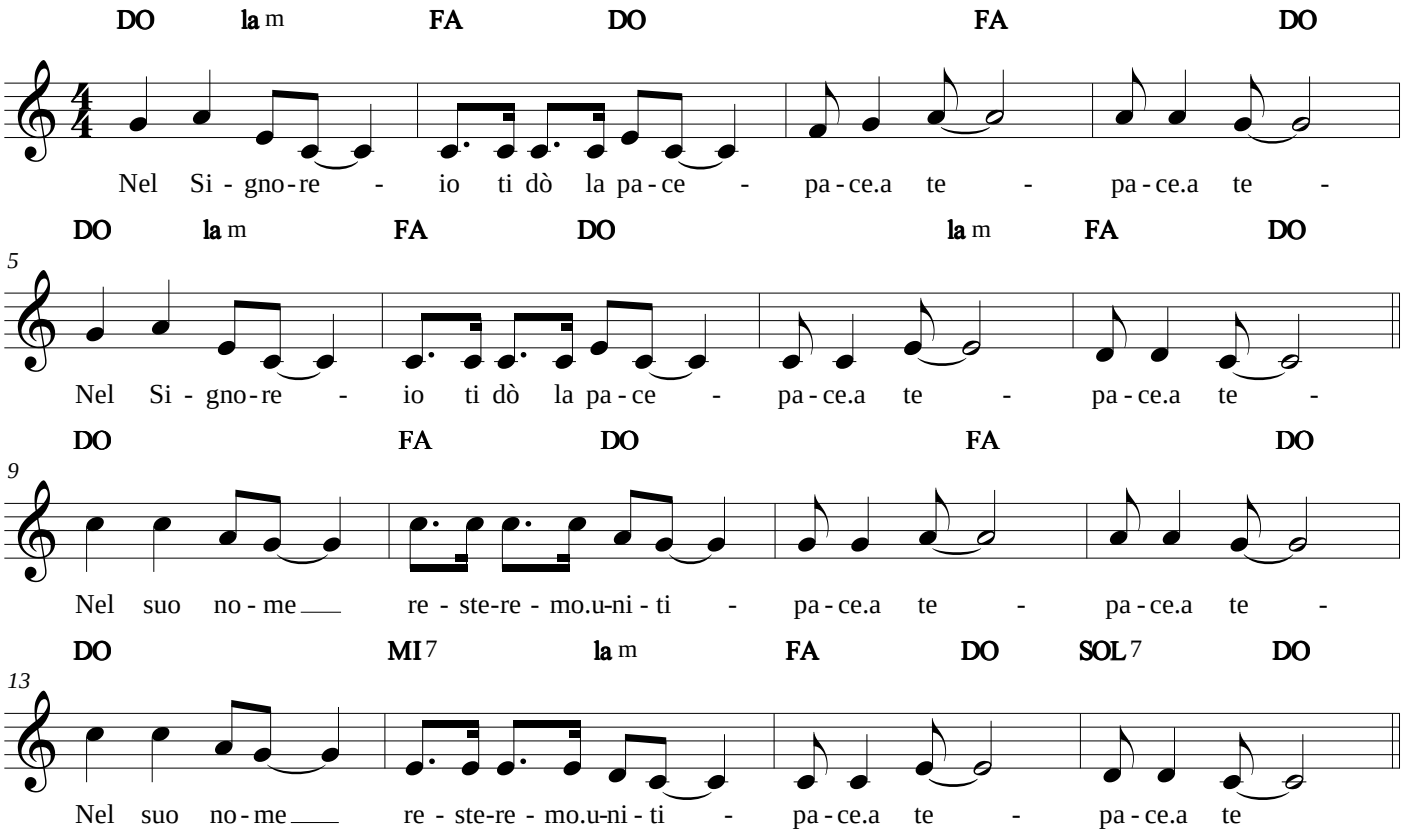

24/05/2015

Pace a voi

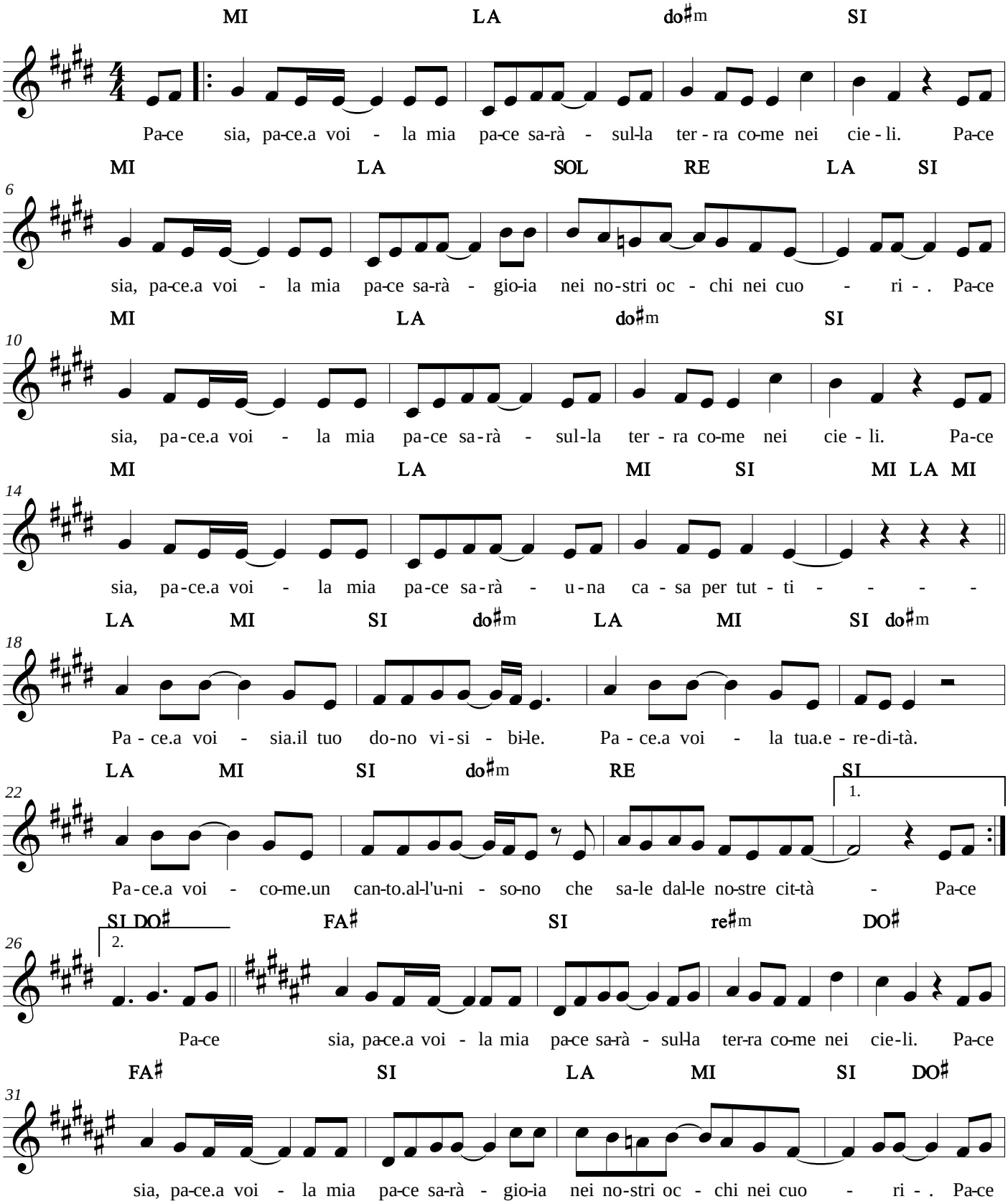

05/06/2016

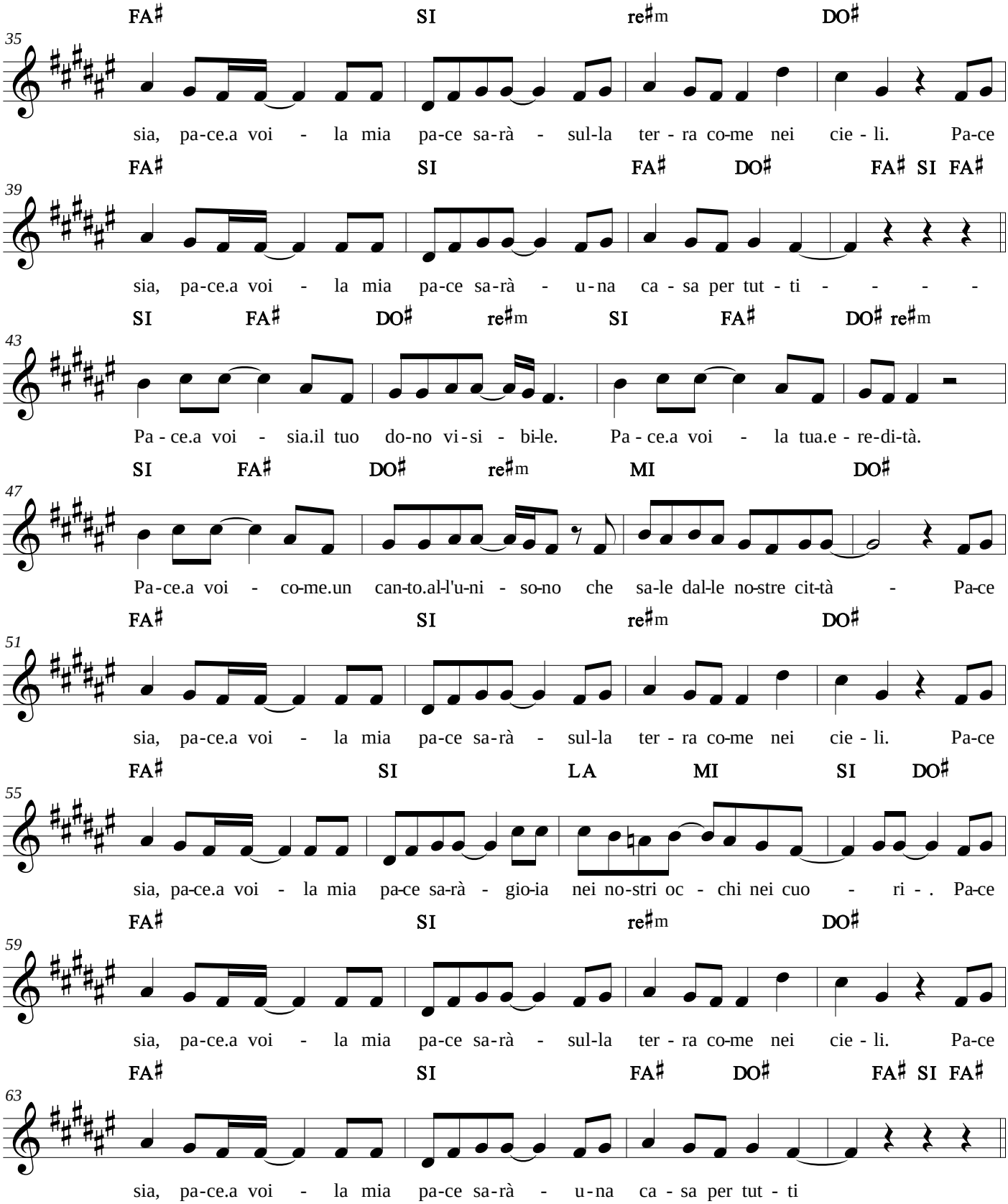
FA♯ SI re♯m DO♯
35
sia, pa-ce.a voi - la mia pa-ce sa-rà - sul-la ter - ra co-me nei cie - li. Pa-ce
FA♯ SI FA♯ DO♯ FA♯ SI FA♯
39
sia, pa-ce.a voi - la mia pa-ce sa-rà - u-na ca - sa per tut - ti - - - -
SI FA♯ DO♯ re♯m SI FA♯ DO♯ re♯m
43
Pa - ce.a voi - sia.il tuo do-no vi-si - bi-le. Pa - ce.a voi - la tua.e - re-di-tà.
SI FA♯ DO♯ re♯m MI DO♯
47
Pa-ce.a voi - co-me.un can-to.al-l'u-ni - so-no che sa-le dal-le no-stre cit-tà - Pa-ce
FA♯ SI re♯m DO♯
51
sia, pa-ce.a voi - la mia pa-ce sa-rà - sul-la ter - ra co-me nei cie - li. Pa-ce
FA♯ SI LA MI SI DO♯
55
sia, pa-ce.a voi - la mia pa-ce sa-rà - gio-ia nei no-stri oc - chi nei cuo - ri - . Pa-ce
FA♯ SI re♯m DO♯
59
sia, pa-ce.a voi - la mia pa-ce sa-rà - sul-la ter - ra co-me nei cie - li. Pa-ce
FA♯ SI FA♯ DO♯ FA♯ SI FA♯
63
sia, pa-ce.a voi - la mia pa-ce sa-rà - u-na ca - sa per tut - ti

Padre maestro ed amico

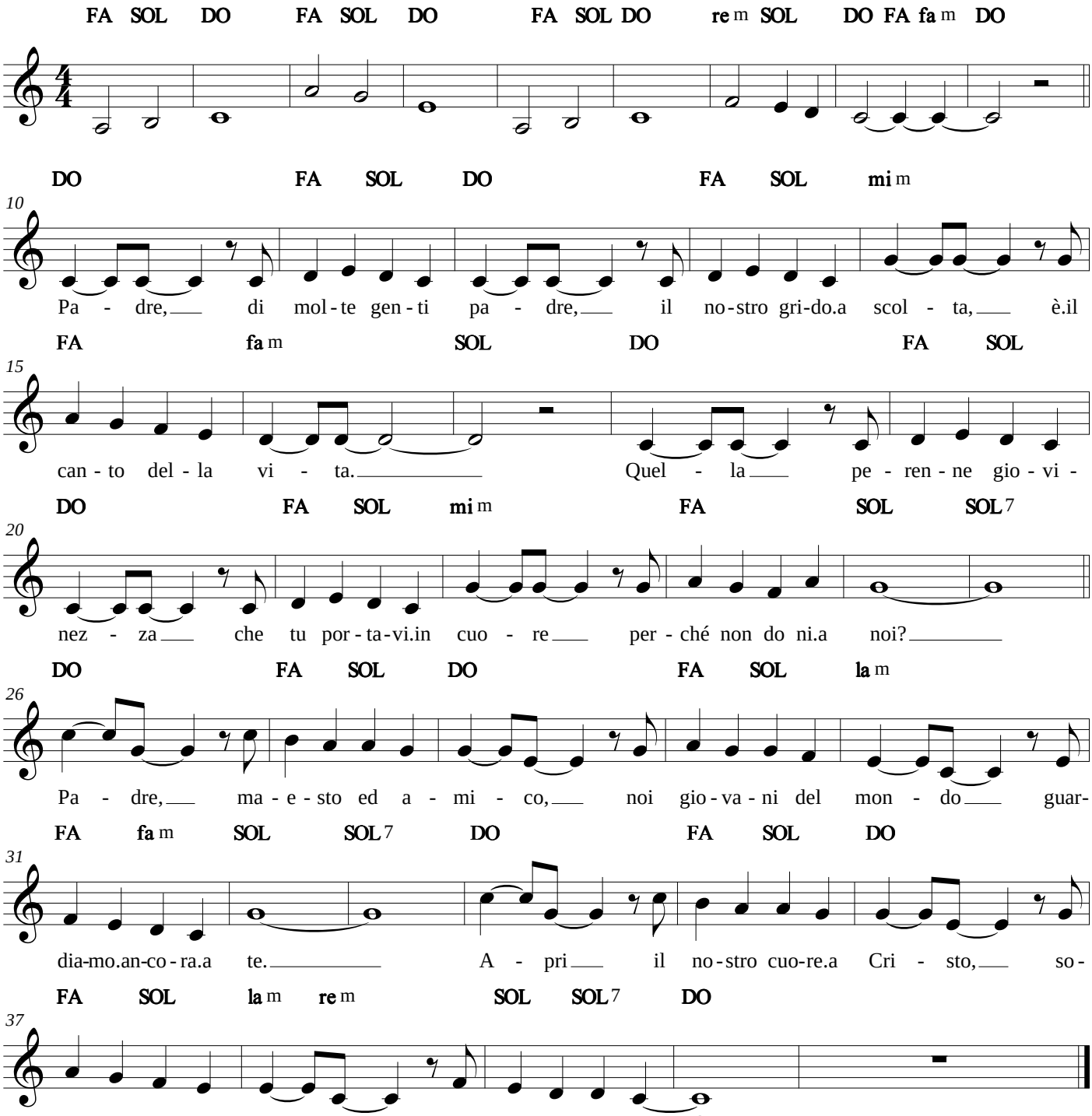

24/05/2015

Padre Nostro

Marco Frisina

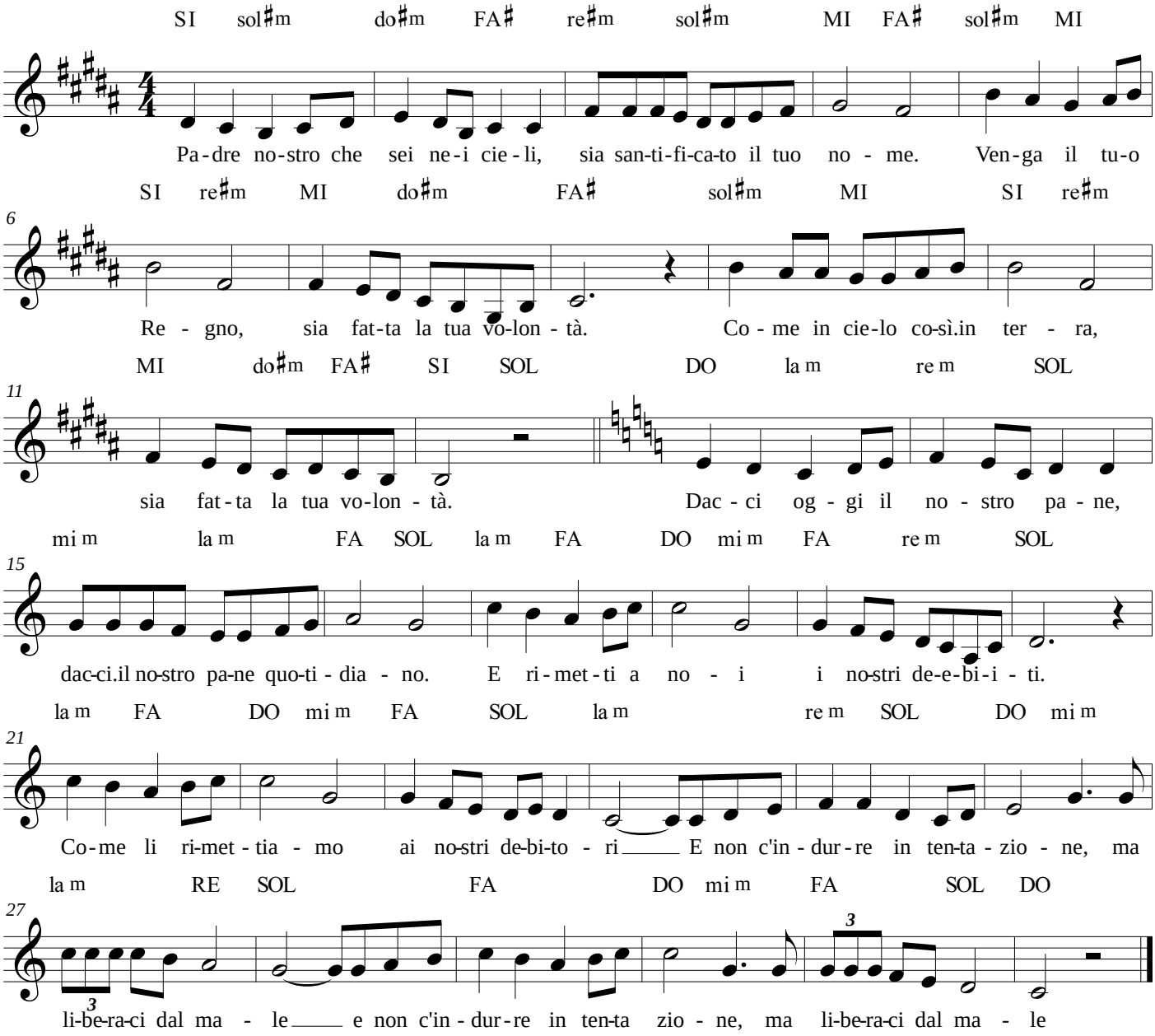

24/05/2015

Padre Nostro

Marcello Giombini

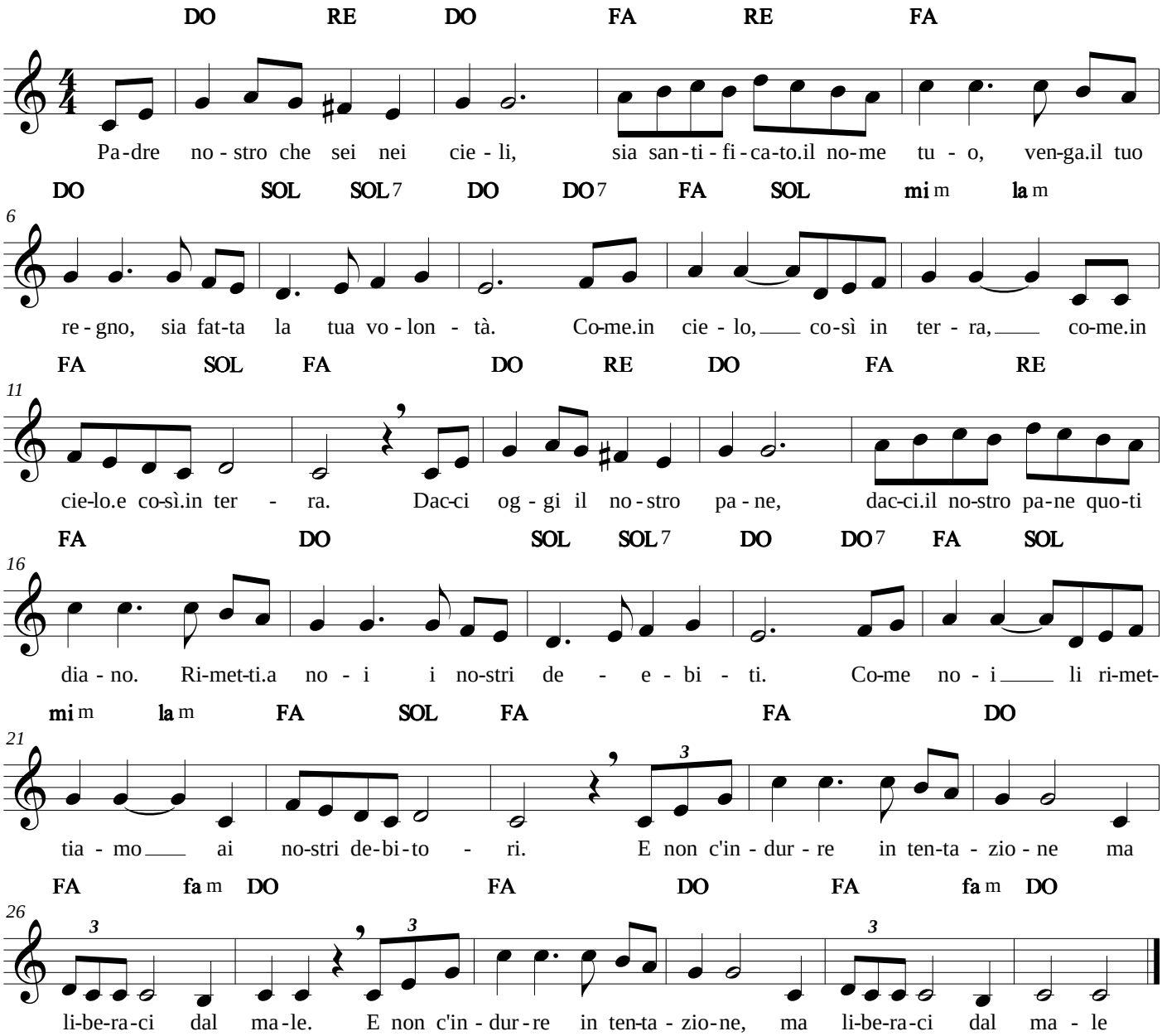

24/05/2015

Padre Nostro

Gregoriano

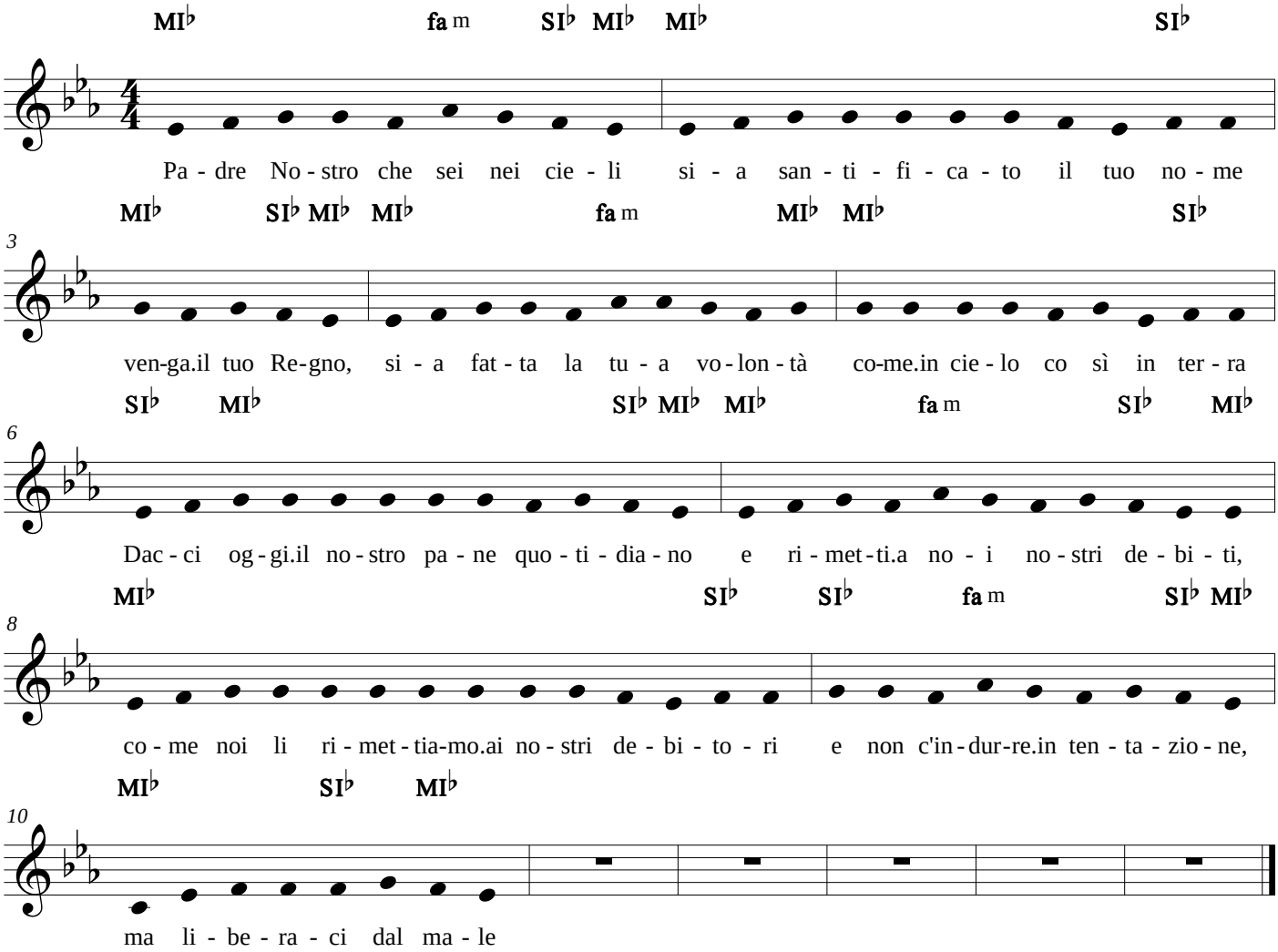

24/05/2015

Pane del Cielo

Gen Rosso

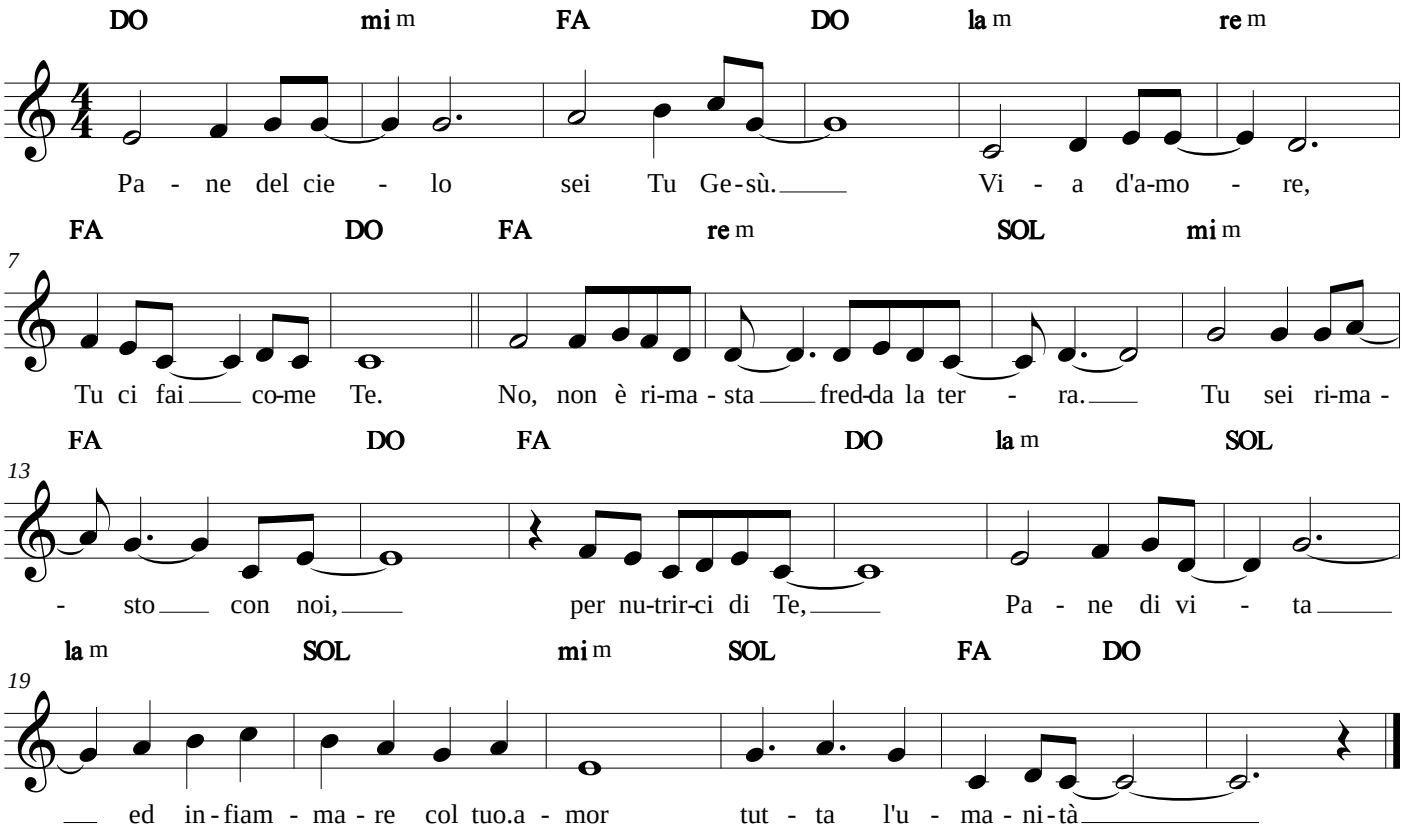

24/05/2015

Pane di vita nuova

Marco Frisina

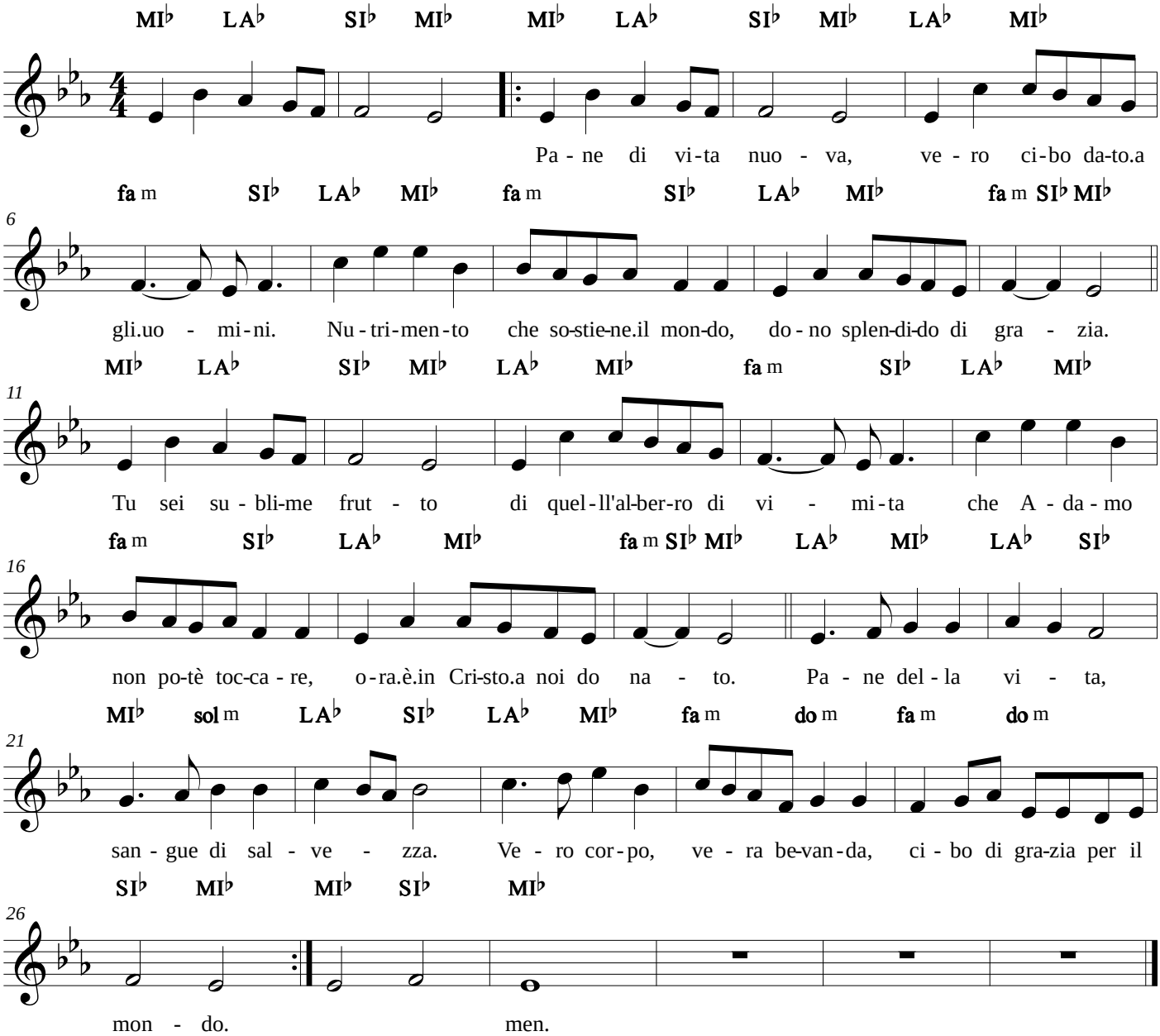

24/05/2015

Perché Tu sei con me

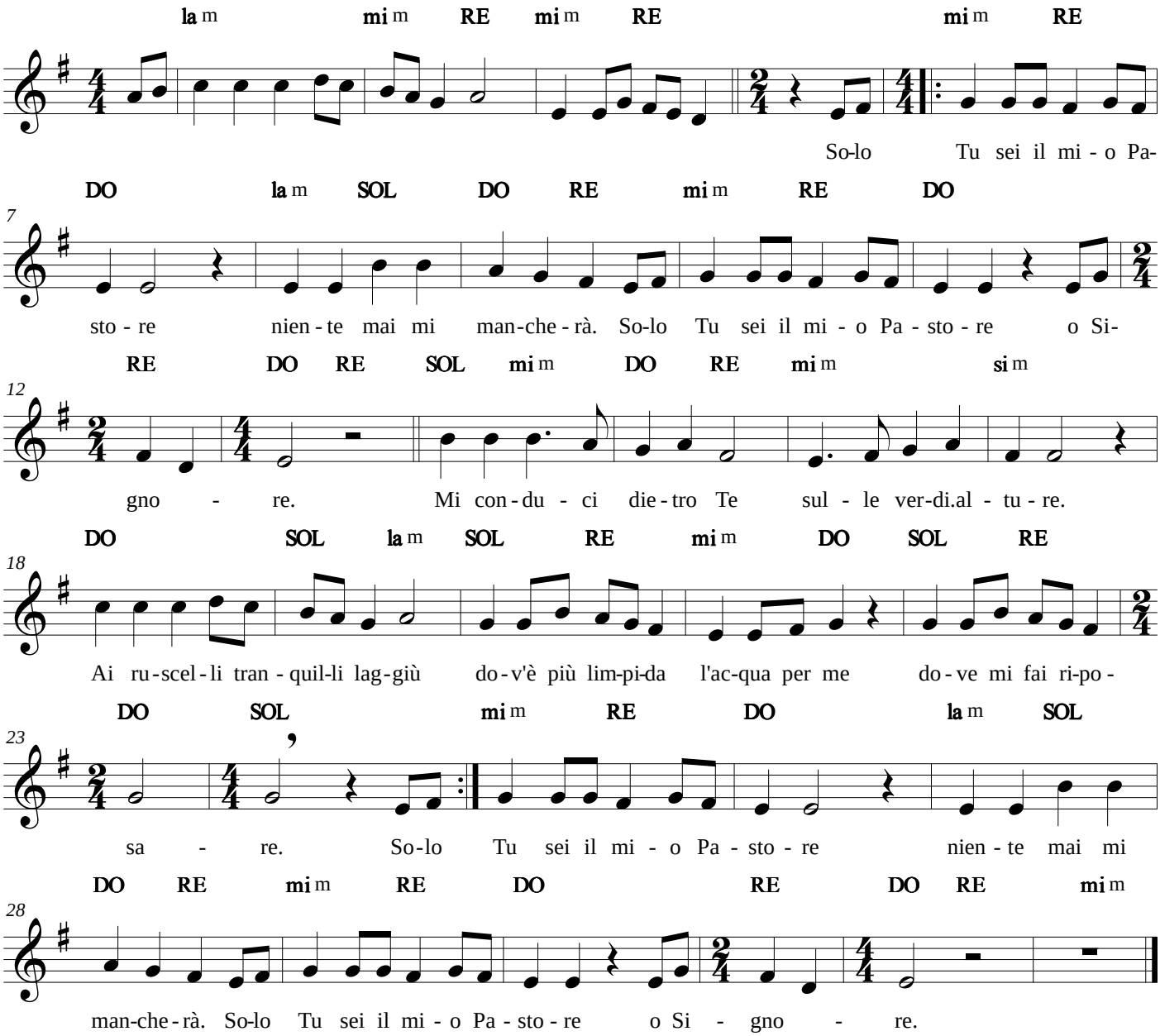

24/05/2015

Popoli tutti acclamate

D. Zschech

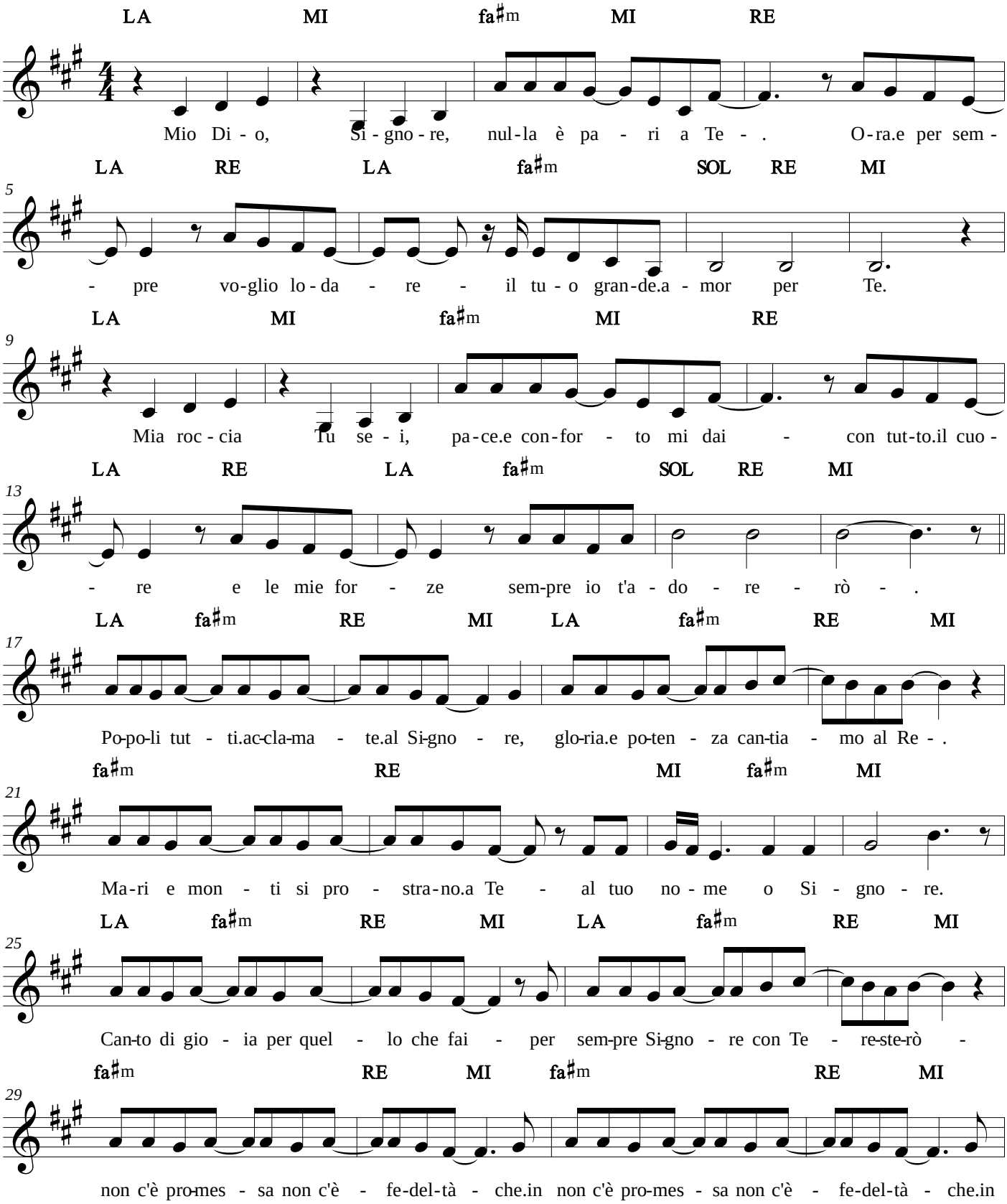

05/06/2016

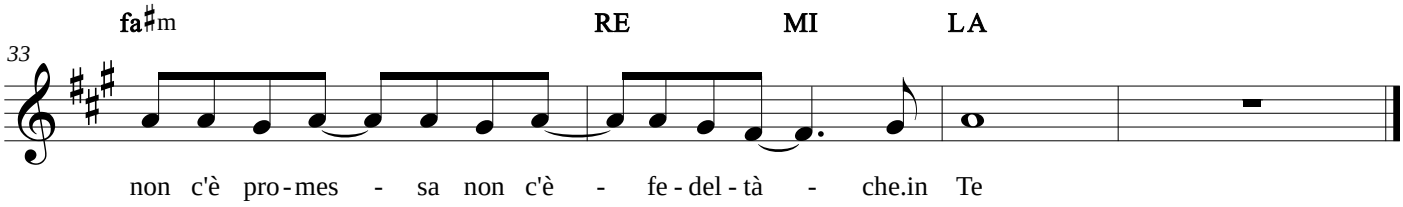
fa♯m
RE
MI
LA
33
non c'è pro - mes - sa non c'è - fe - del - tà - che.in Te

Preghiera di Gesù

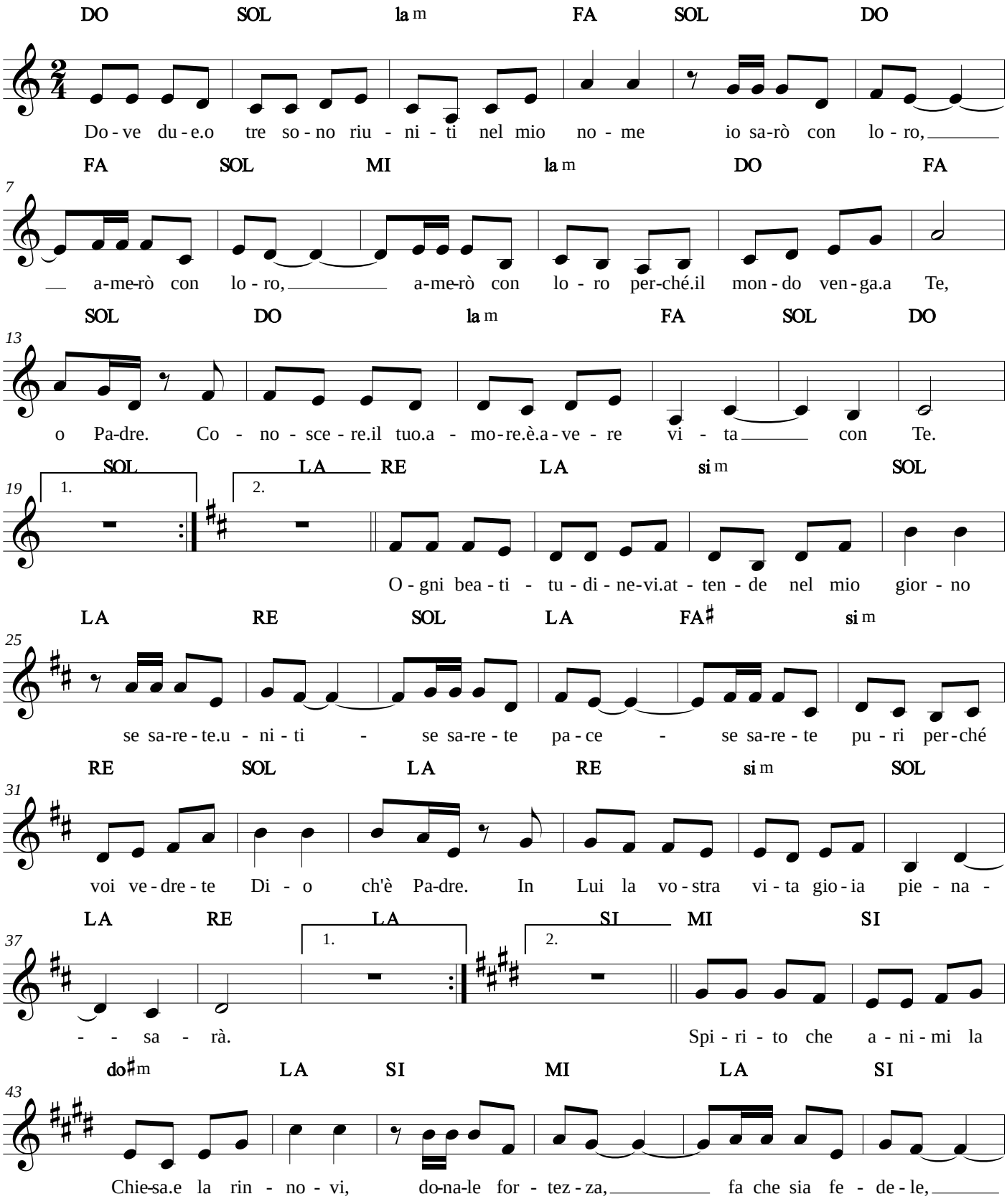

05/10/2015

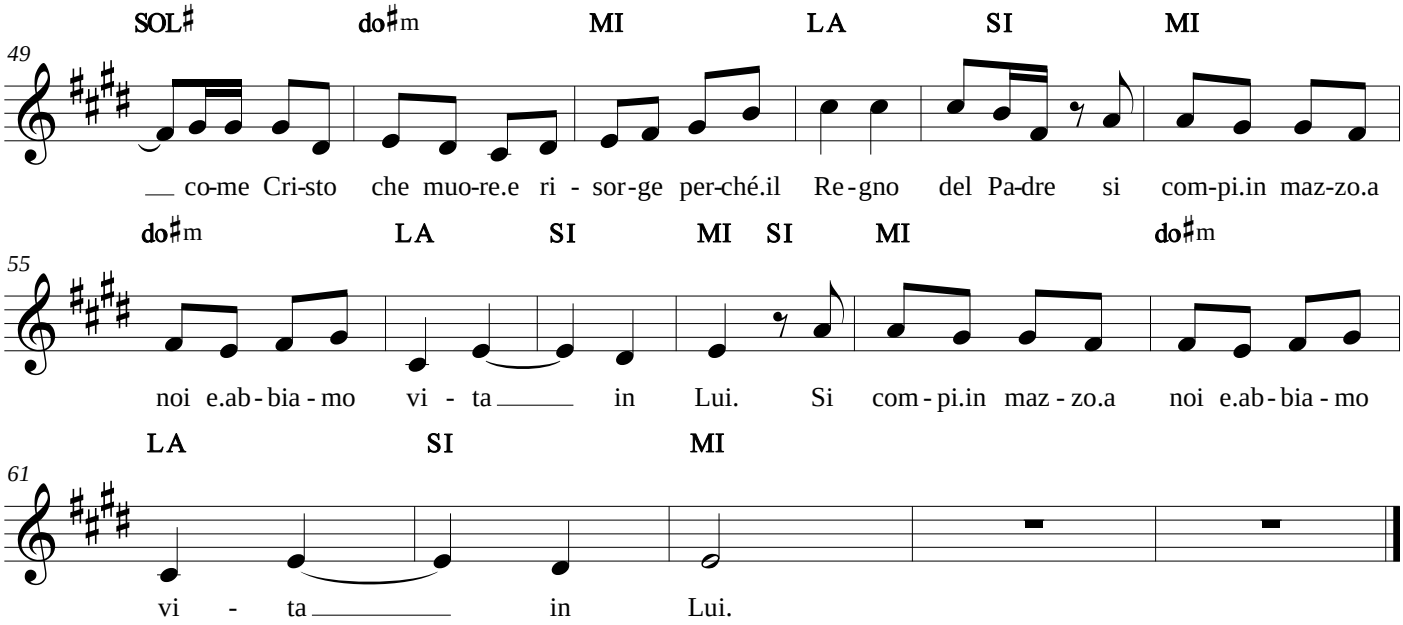
SOL♯ do♯m MI LA SI MI
49
co-me Cri-sto che muo-re.e ri - sor-ge per-ché.il Re-gno del Pa-dre si com-pi.in maz-zo.a
do♯m LA SI MI SI MI do♯m
55
noi e.ab-bia-mo vi - ta in Lui. Si com-pi.in maz-zo.a noi e.ab-bia-mo
LA SI MI
61
vi - ta in Lui.

Prendi la mia vita

Tradizionale ebraico

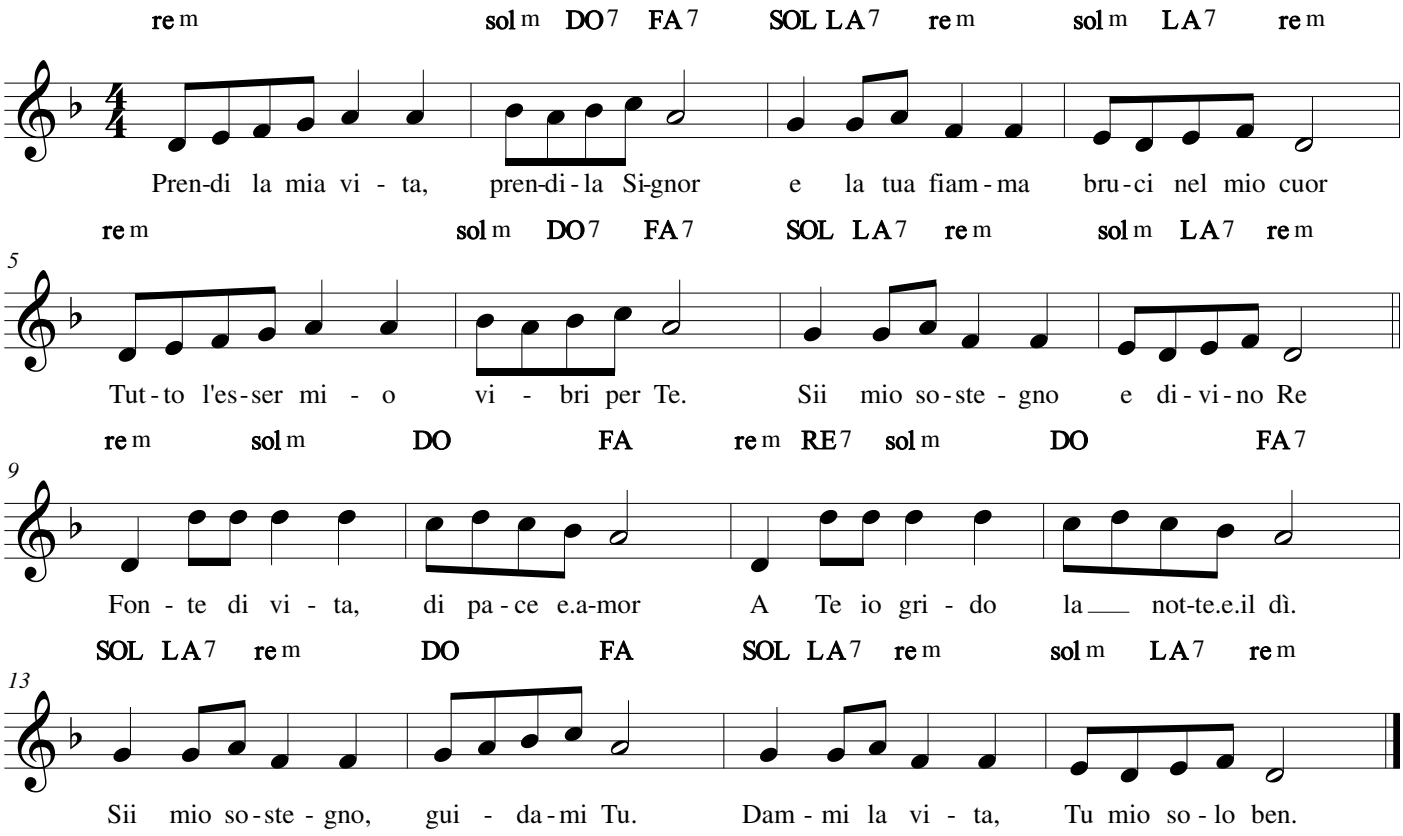

06/04/2020

I Corinzi 13

Guido Meregalli

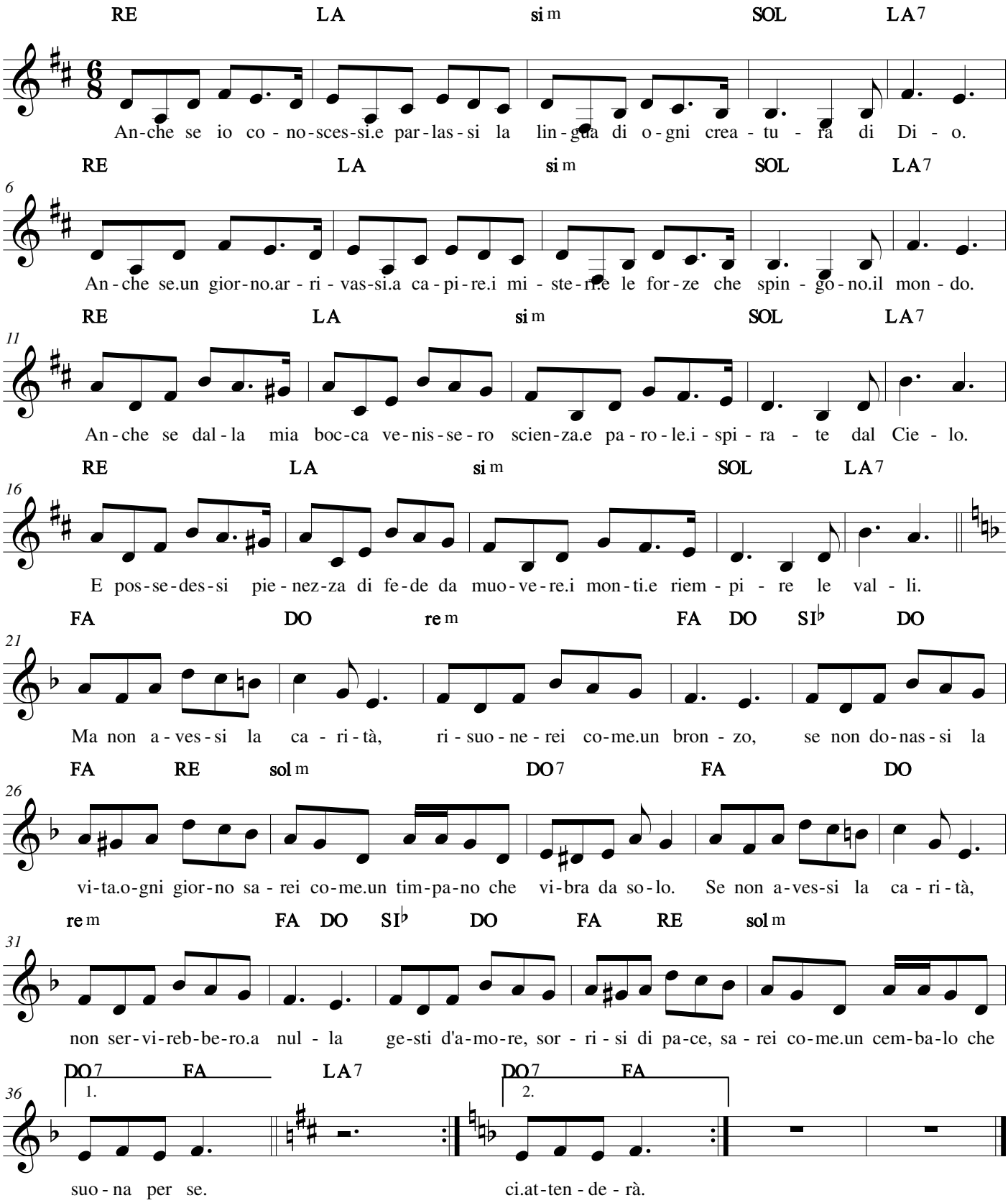

06/04/2020

Quale gioia

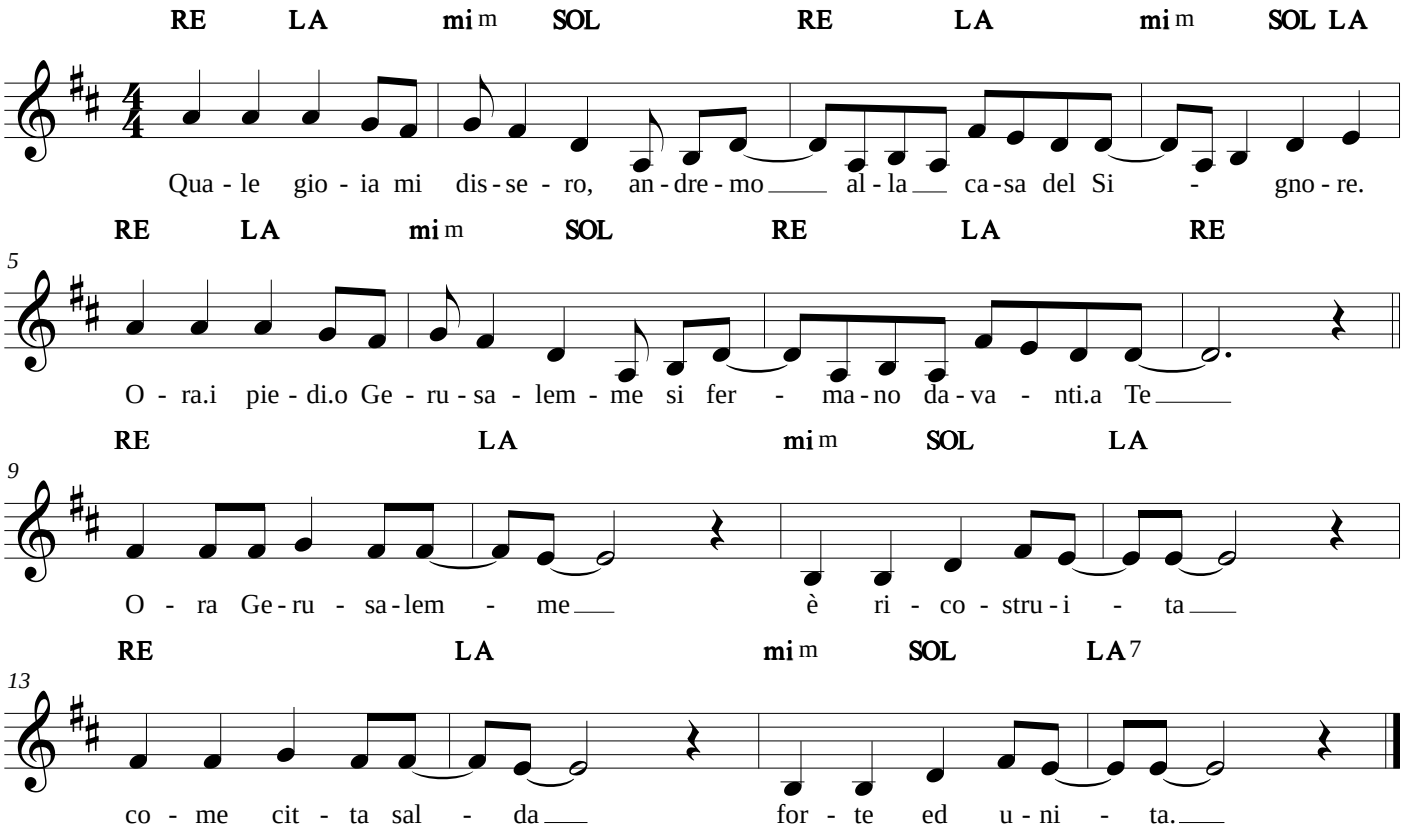

24/05/2015

Quale gioia è star con Te

Daniele Branca

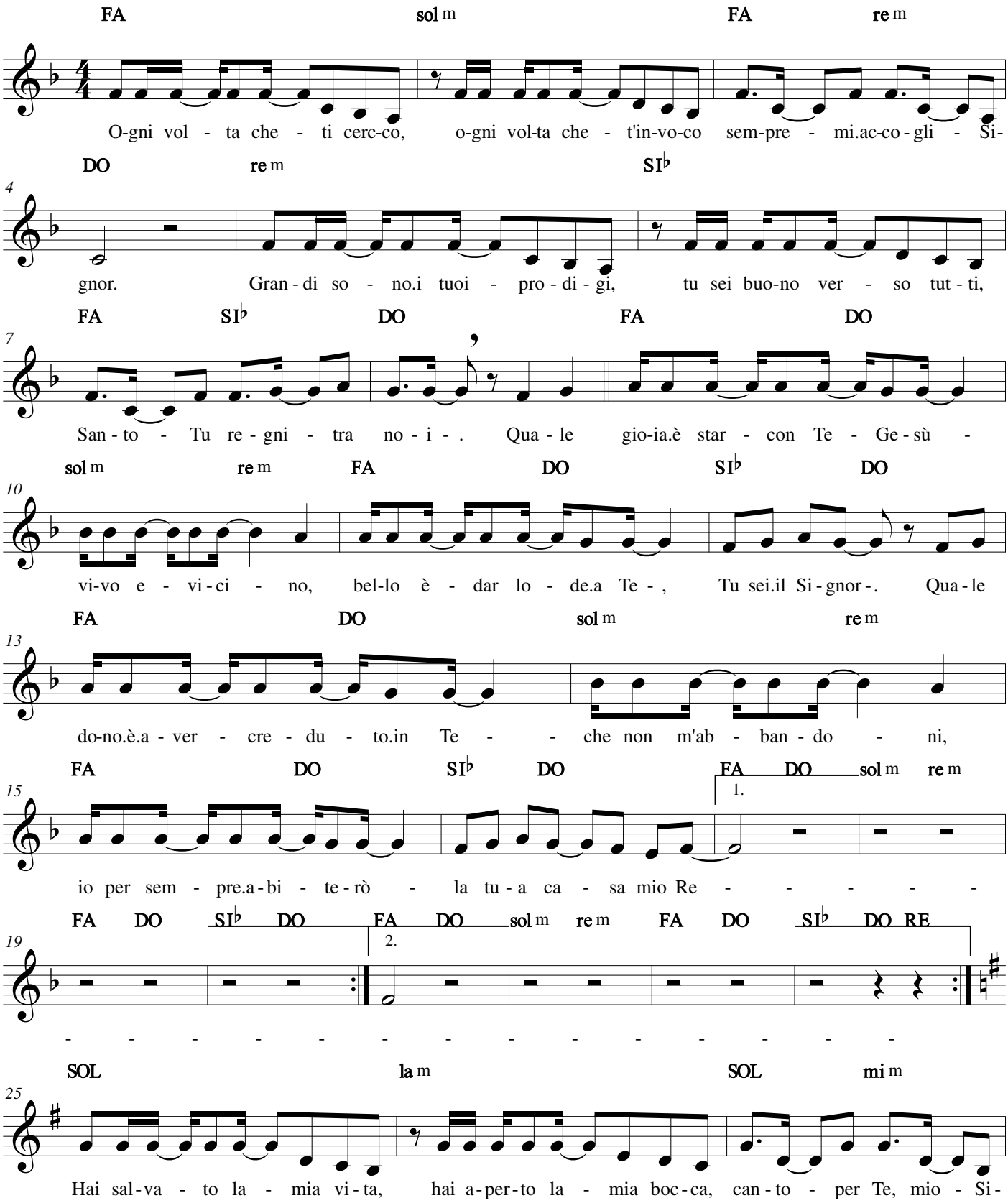

06/04/2020

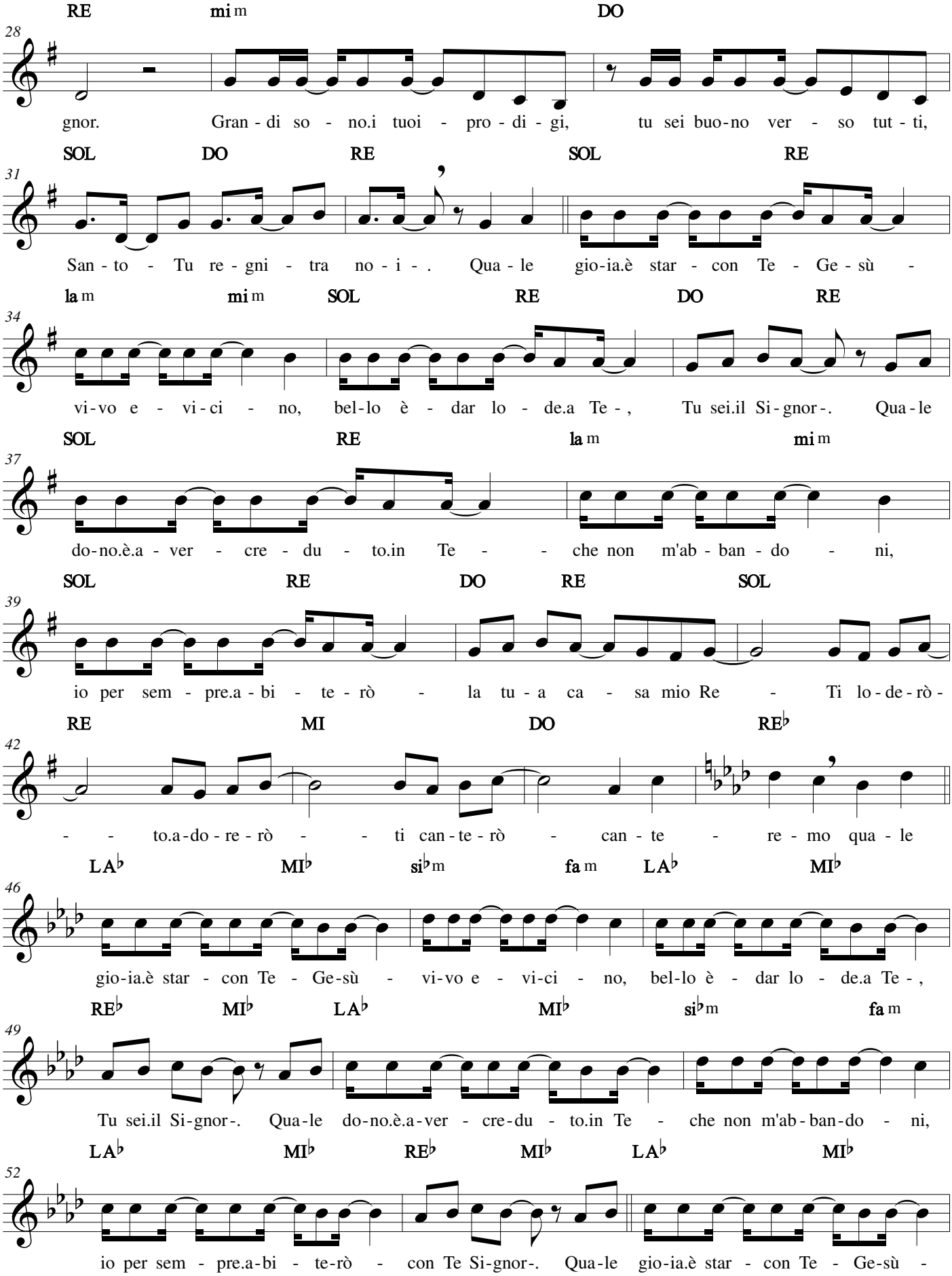
RE mi m DO
28
gnor. Gran - di so - no.i tuoi - pro - di - gi, tu sei buo-no ver - so tut - ti,
SOL DO RE SOL RE
31
San - to - Tu re - gni - tra no - i - . Qua - le gio-ia.è star - con Te - Ge - sù -
la m mi m SOL RE DO RE
34
vi-vo e - vi - ci - no, bel-lo è - dar lo - de.a Te - , Tu sei.il Si - gnor -. Qua - le
SOL RE la m mi m
37
do-no.è.a - ver - cre - du - to.in Te - - che non m'ab - ban - do - ni,
SOL RE DO RE SOL
39
io per sem - pre.a - bi - te - rò - la tu - a ca - sa mio Re - Ti lo - de - rò -
RE MI DO RE♭
42
- - to.a - do - re - rò - - ti can - te - rò - can - te - re - mo qua - le
LA♭ MI♭ si♭m fa m LA♭ MI♭
46
gio-ia.è star - con Te - Ge-sù - vi-vo e - vi-ci - no, bel-lo è - dar lo - de.a Te - ,
RE♭ MI♭ LA♭ MI♭ si♭m fa m
49
Tu sei.il Si-gnor-. Qua-le do-no.è.a-ver - cre-du - to.in Te - che non m'ab - ban-do - ni,
LA♭ MI♭ RE♭ MI♭ LA♭ MI♭
52
io per sem - pre.a-bi - te-rò - con Te Si-gnor-. Qua-le gio-ia.è star - con Te - Ge-sù -

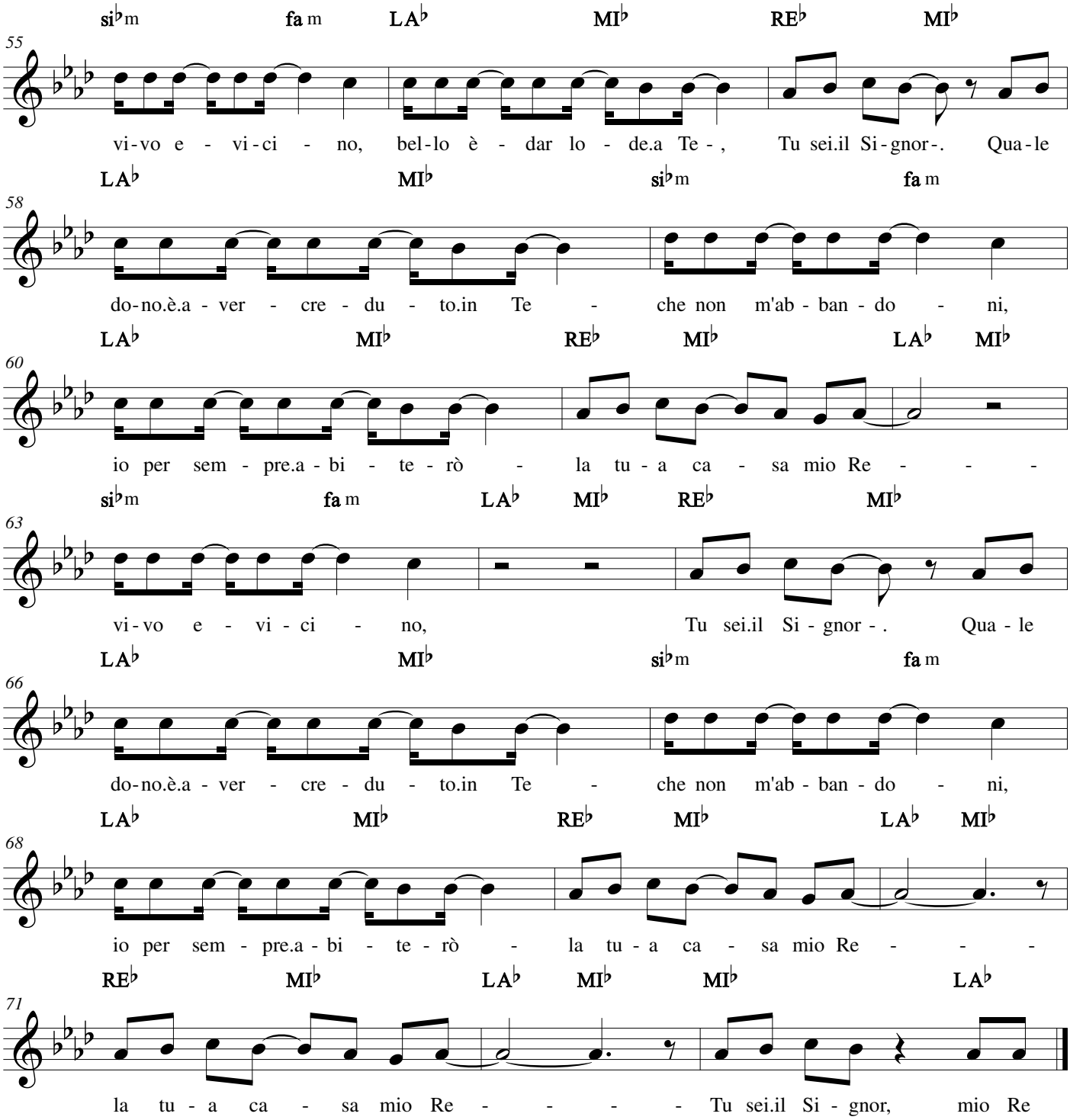
55
si♭m fa m LA♭ MI♭ RE♭ MI♭
vi-vo e - vi-ci - no, bel-lo è - dar lo - de.a Te -, Tu sei.il Si-gnor-. Qua-le
58
LA♭ MI♭ si♭m fa m
do-no.è.a - ver - cre - du - to.in Te - che non m'ab - ban - do - ni,
60
LA♭ MI♭ RE♭ MI♭ LA♭ MI♭
io per sem - pre.a - bi - te - rò - la tu - a ca - sa mio Re - - -
63
si♭m fa m LA♭ MI♭ RE♭ MI♭
vi-vo e - vi - ci - no, Tu sei.il Si - gnor - . Qua - le
66
LA♭ MI♭ si♭m fa m
do-no.è.a - ver - cre - du - to.in Te - che non m'ab - ban - do - ni,
68
LA♭ MI♭ RE♭ MI♭ LA♭ MI♭
io per sem - pre.a - bi - te - rò - la tu - a ca - sa mio Re - - -
71
RE♭ MI♭ LA♭ MI♭ MI♭ LA♭
la tu - a ca - sa mio Re - - - - Tu sei.il Si - gnor, mio Re

Quando busserò

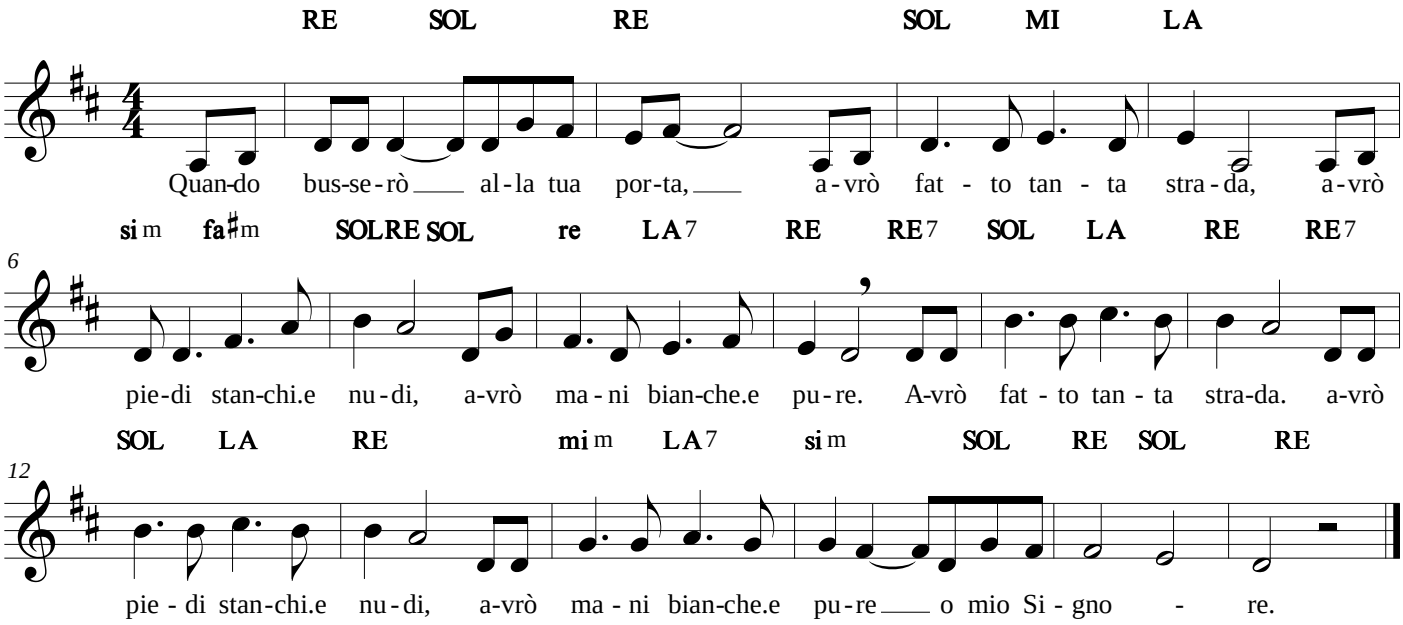

24/05/2015

Questo è il giorno

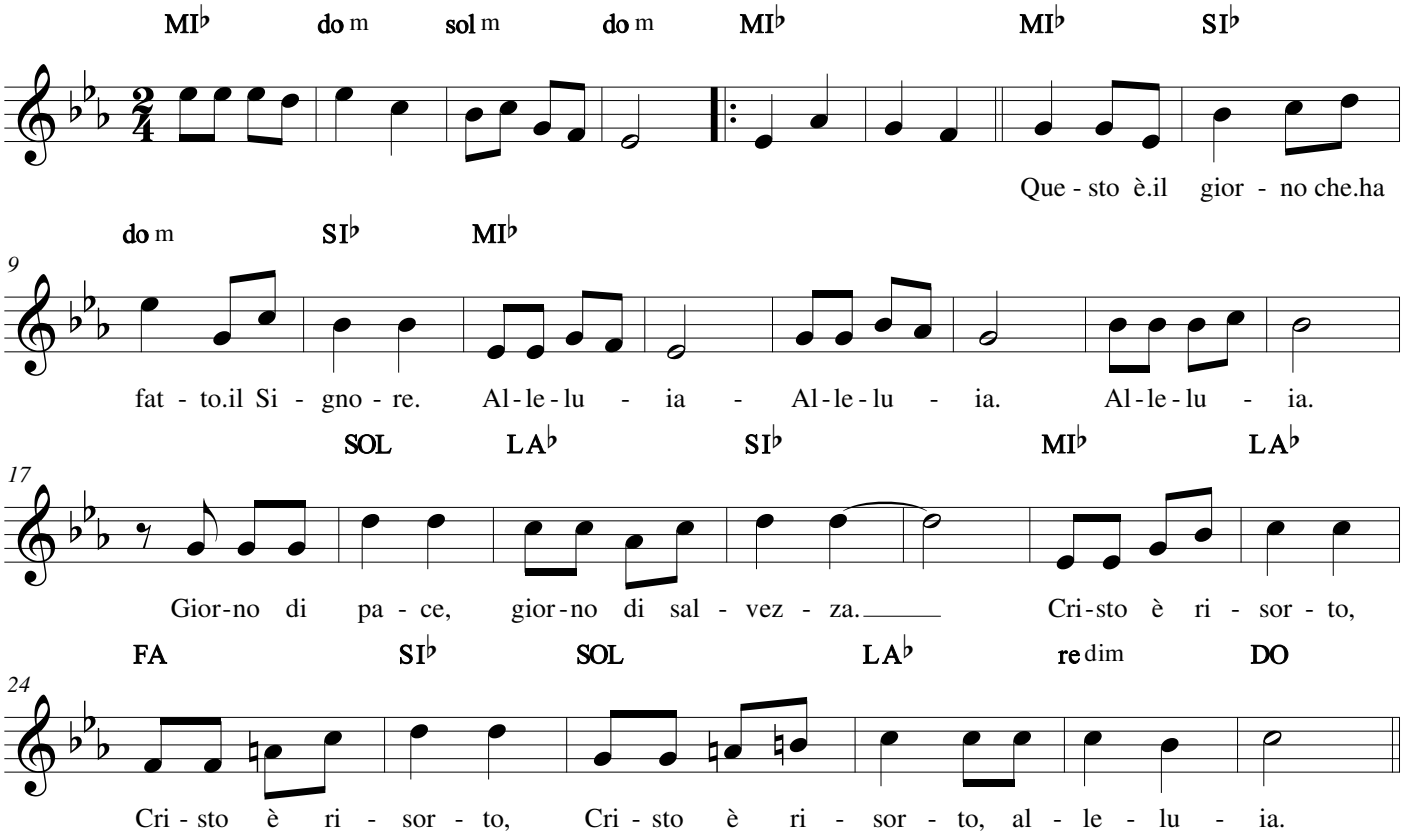

Rallegriamoci

Paolo Auricchio

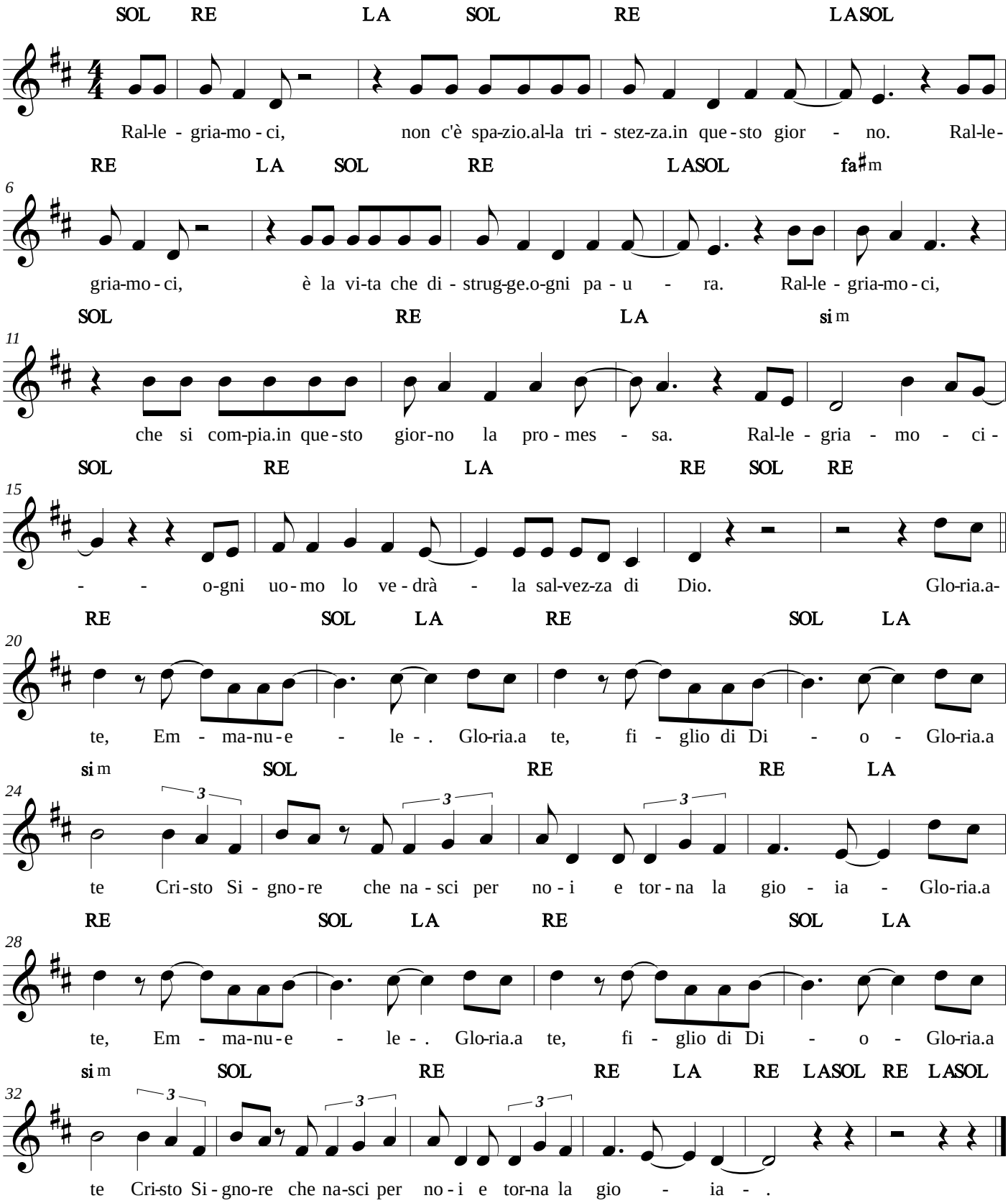

08/12/2016

Re dei re

E. Munda

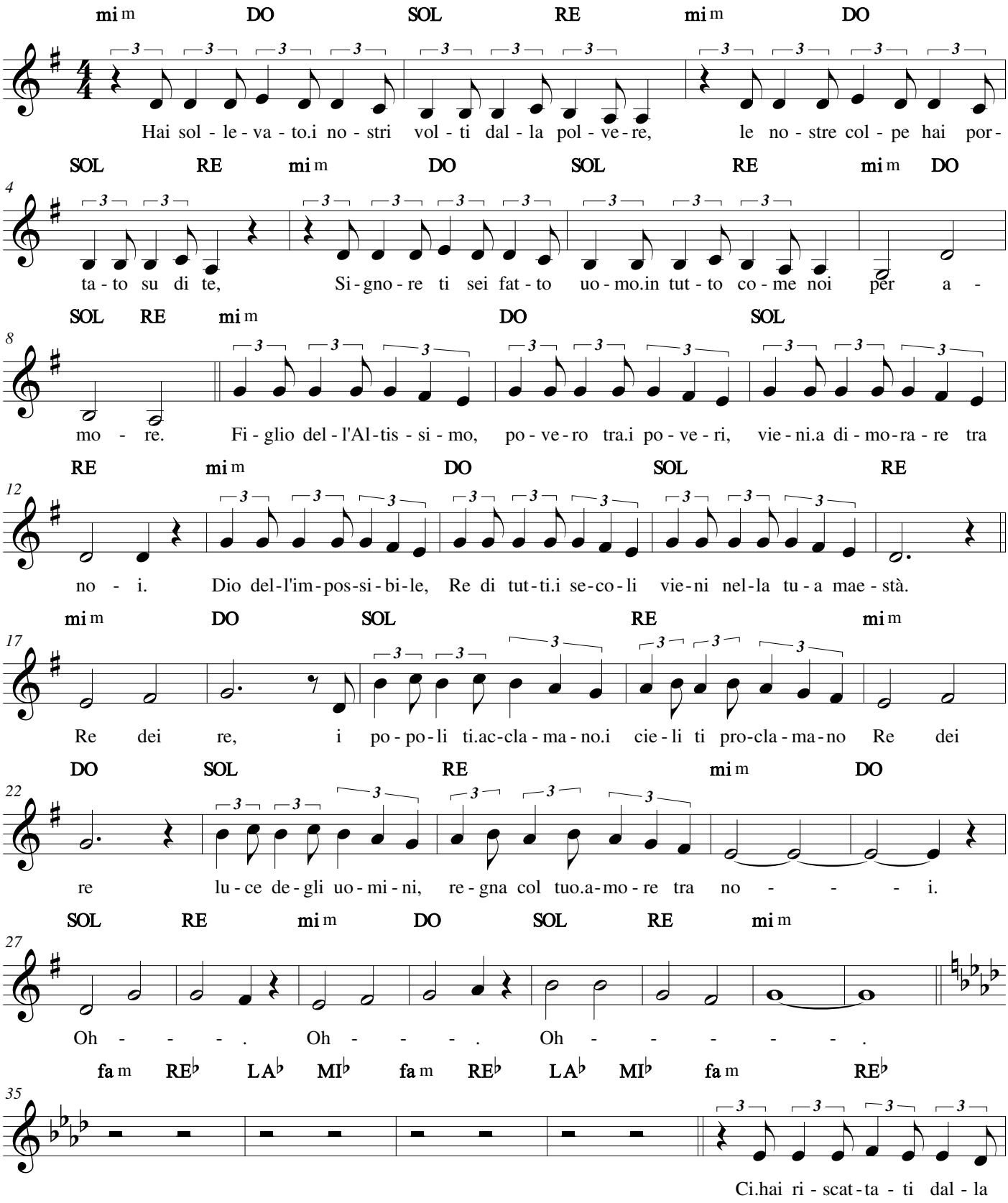

09/04/2020

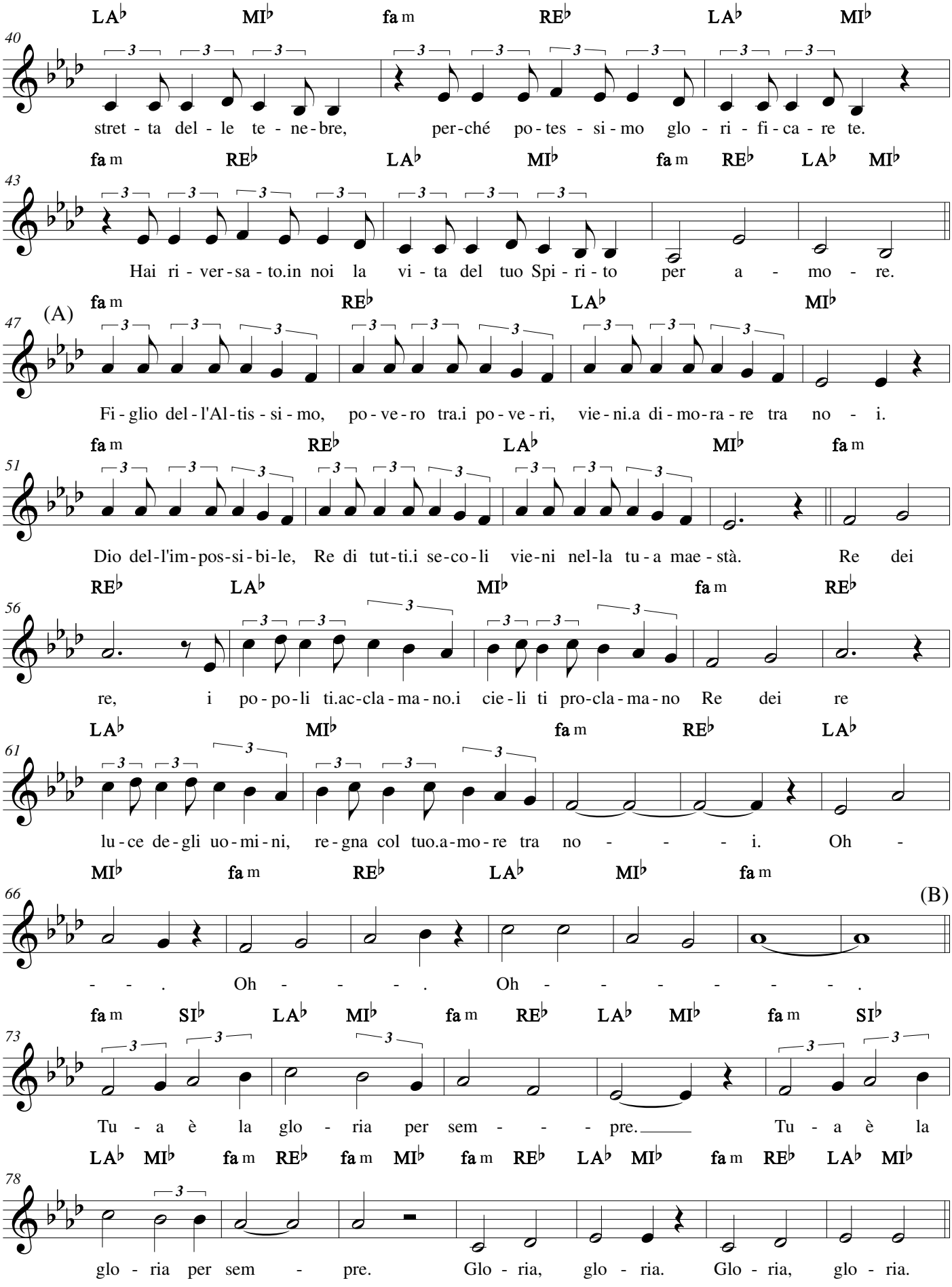

Da (A) a (B).

09/04/2020

Re di Gloria

F. Marranzino

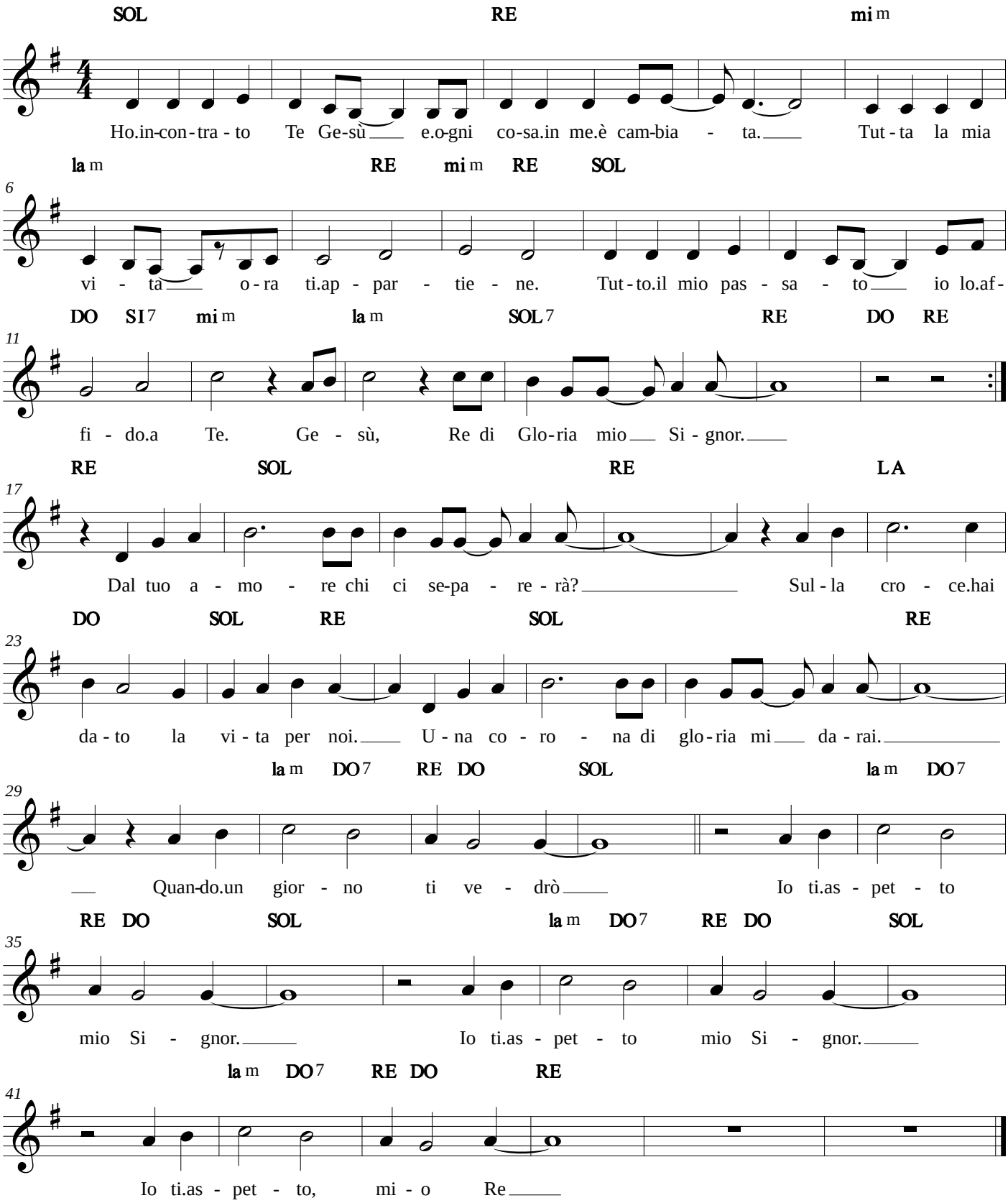

24/05/2015

Resta accanto a me

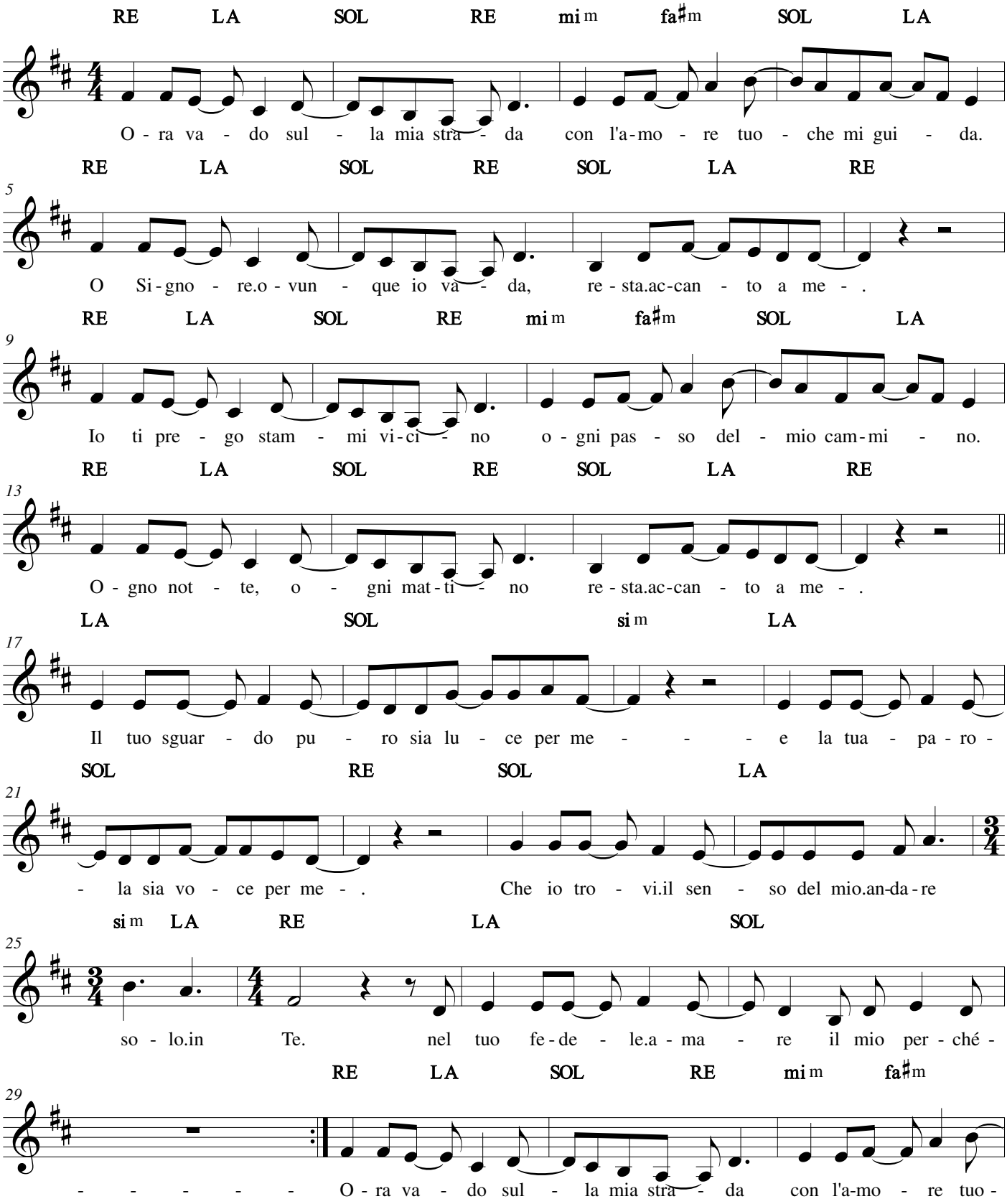

06/04/2020

Resta accanto a me

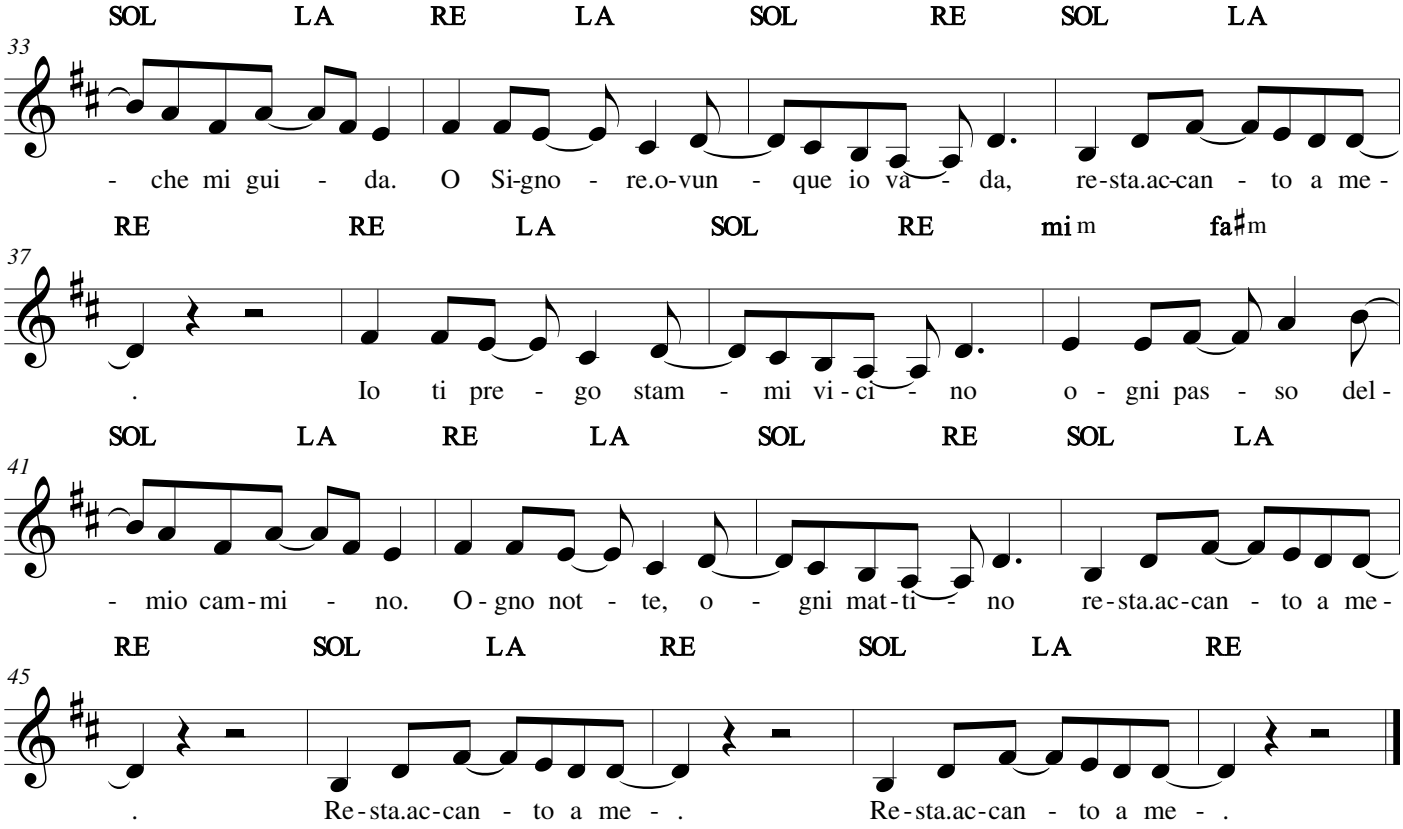

Resta con noi Signore la sera

Machetta

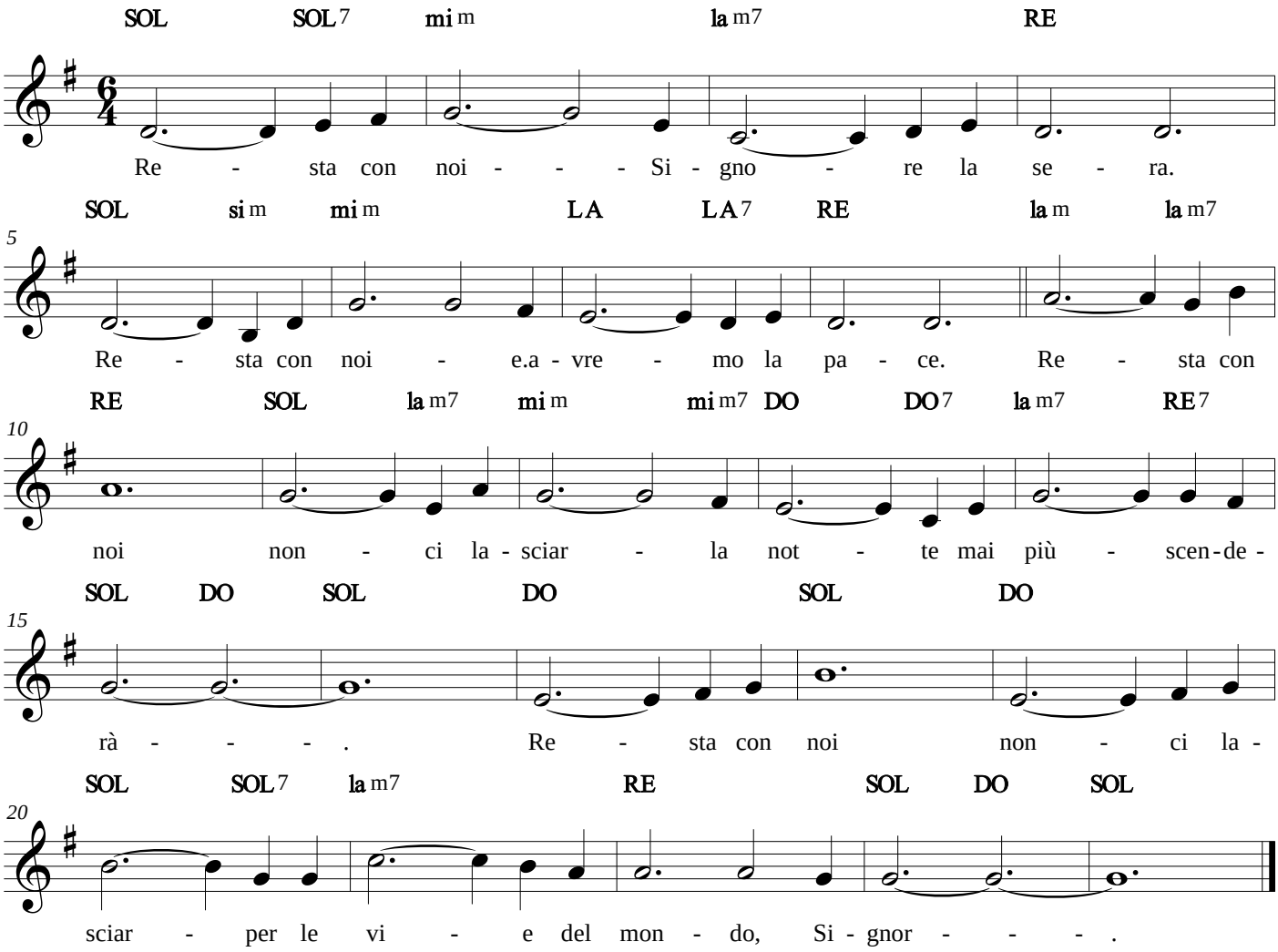

20/06/2016

Resta qui con noi

Gen Rosso

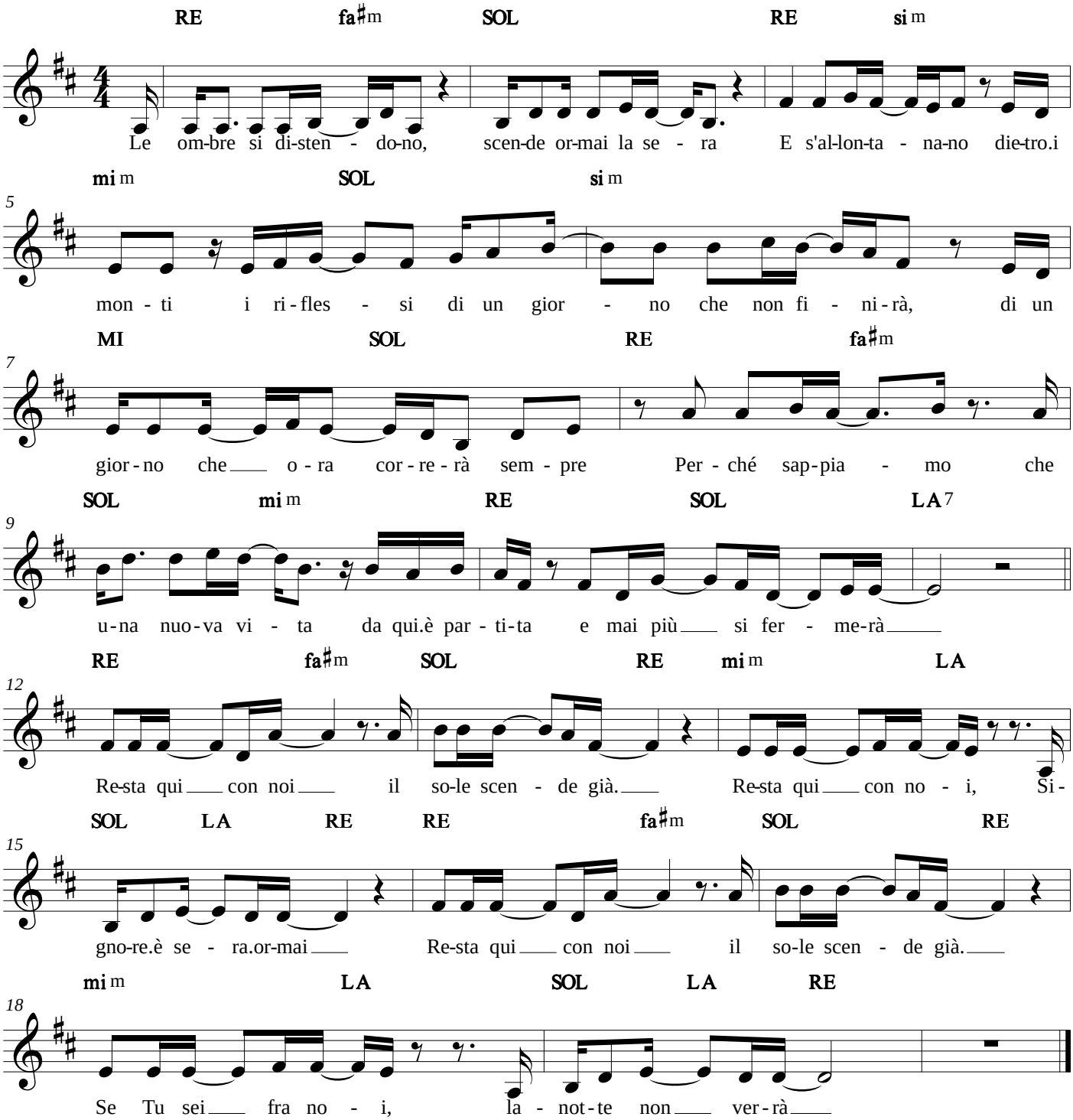

24/05/2015

Resto con Te

Pierangelo Sequeri

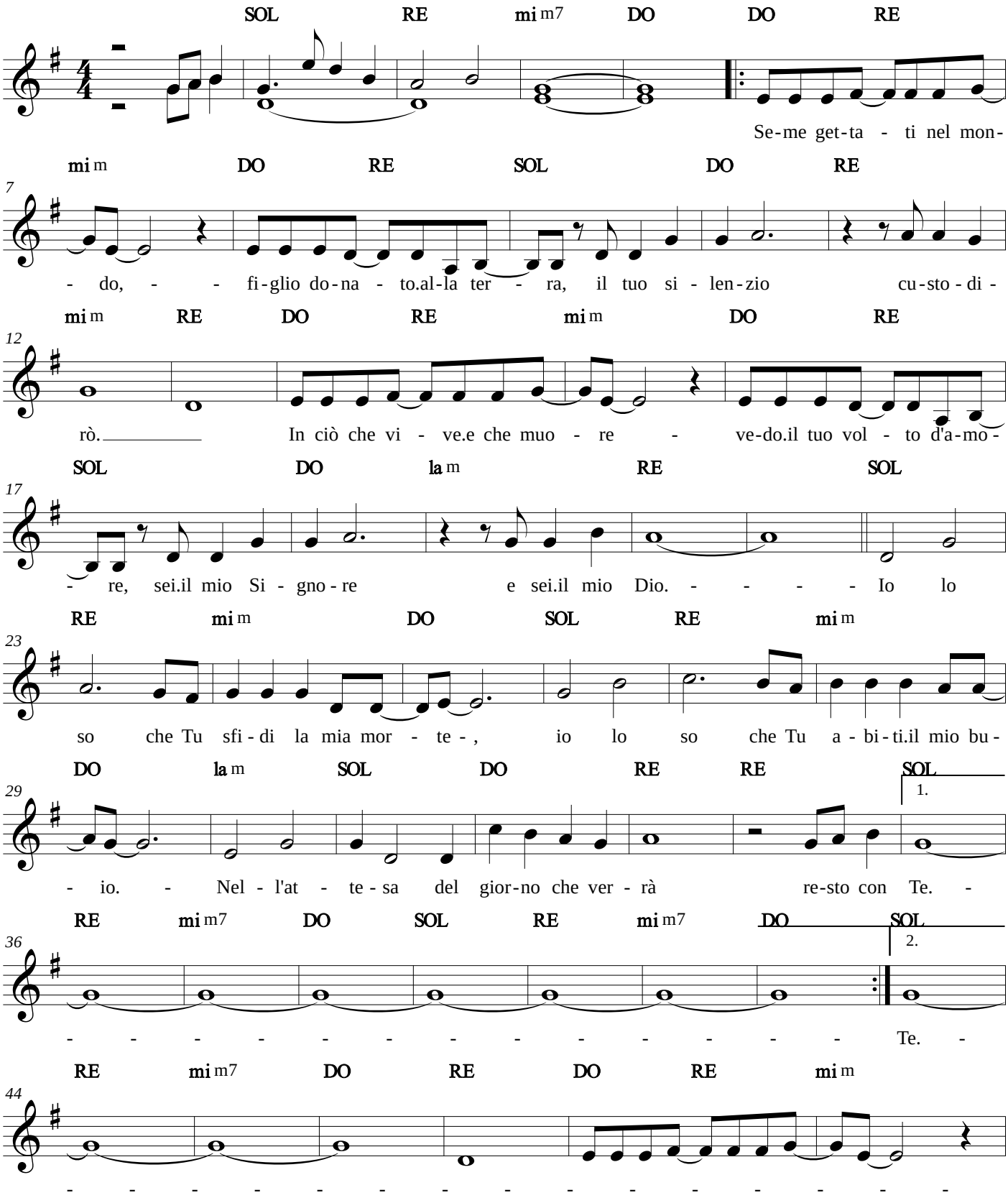

08/12/2016

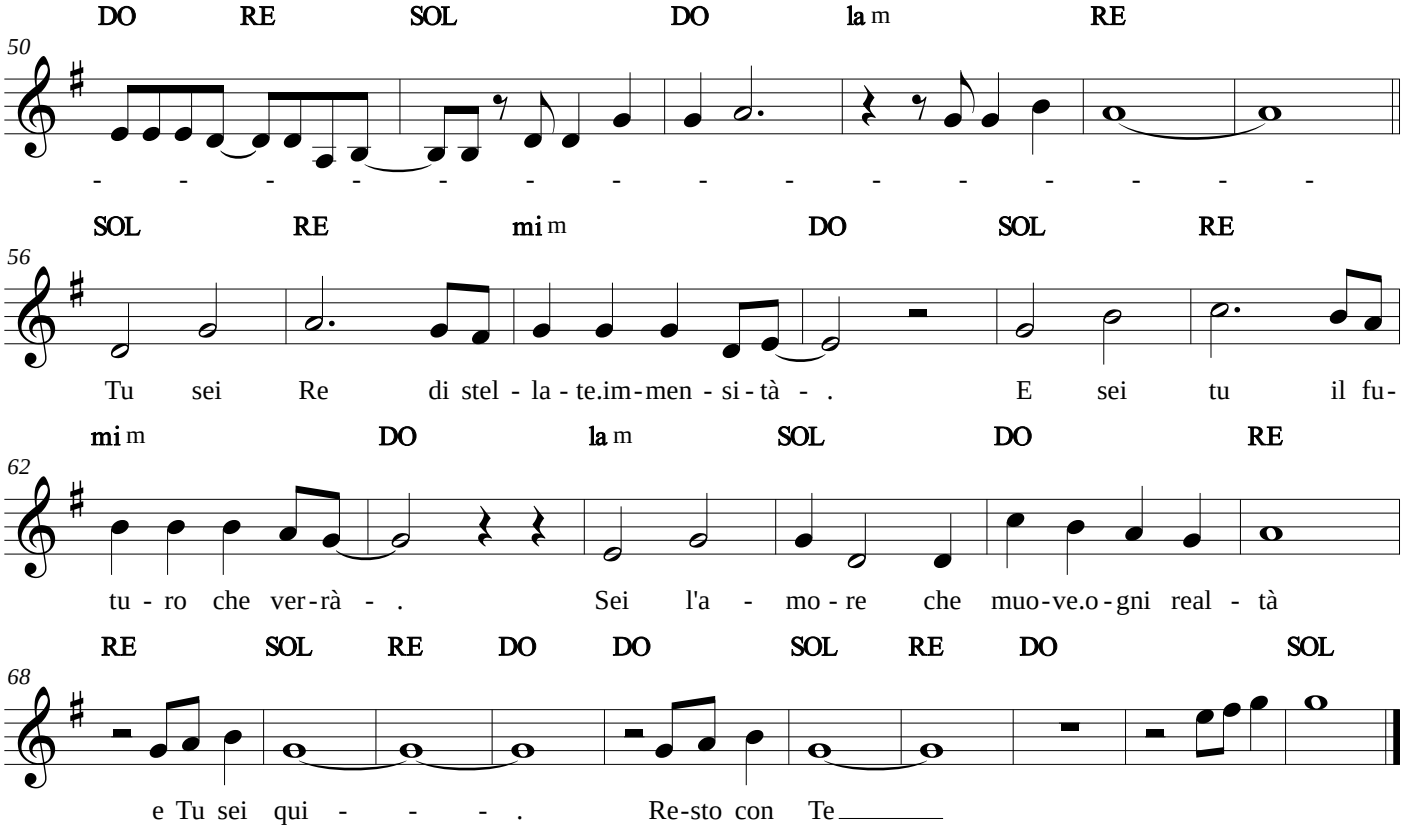
DO RE SOL DO la m RE
50
- - - - - - - - - - - - - - -
SOL RE mi m DO SOL RE
56
Tu sei Re di stel - la - te.im-men - si - tà - . E sei tu il fu-
mi m DO la m SOL DO RE
62
tu - ro che ver-rà - . Sei l'a - mo - re che muo-ve.o-gni real - tà
RE SOL RE DO DO SOL RE DO SOL
68
e Tu sei qui - - - . Re-sto con Te

Resurrezione

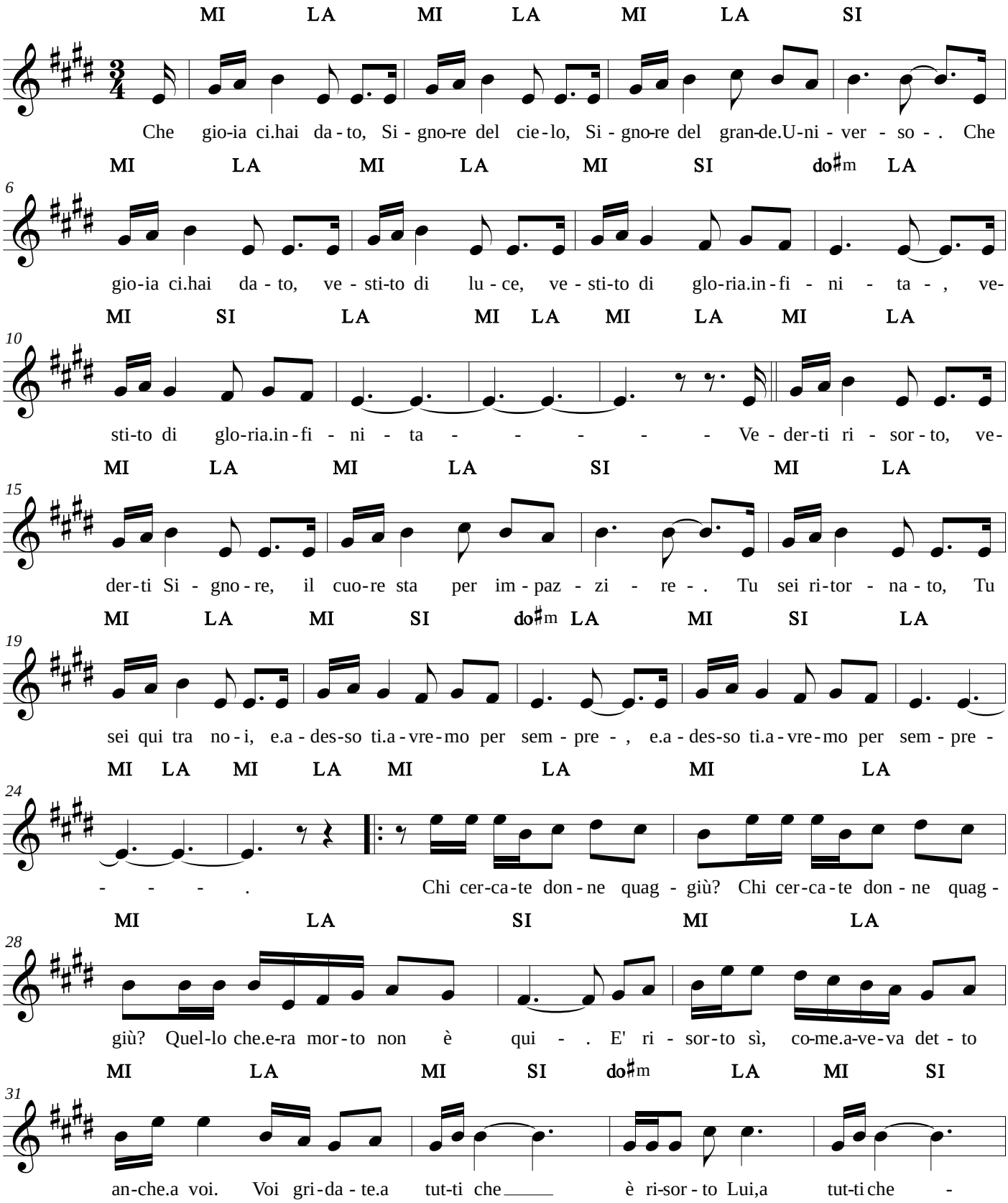

05/10/2015

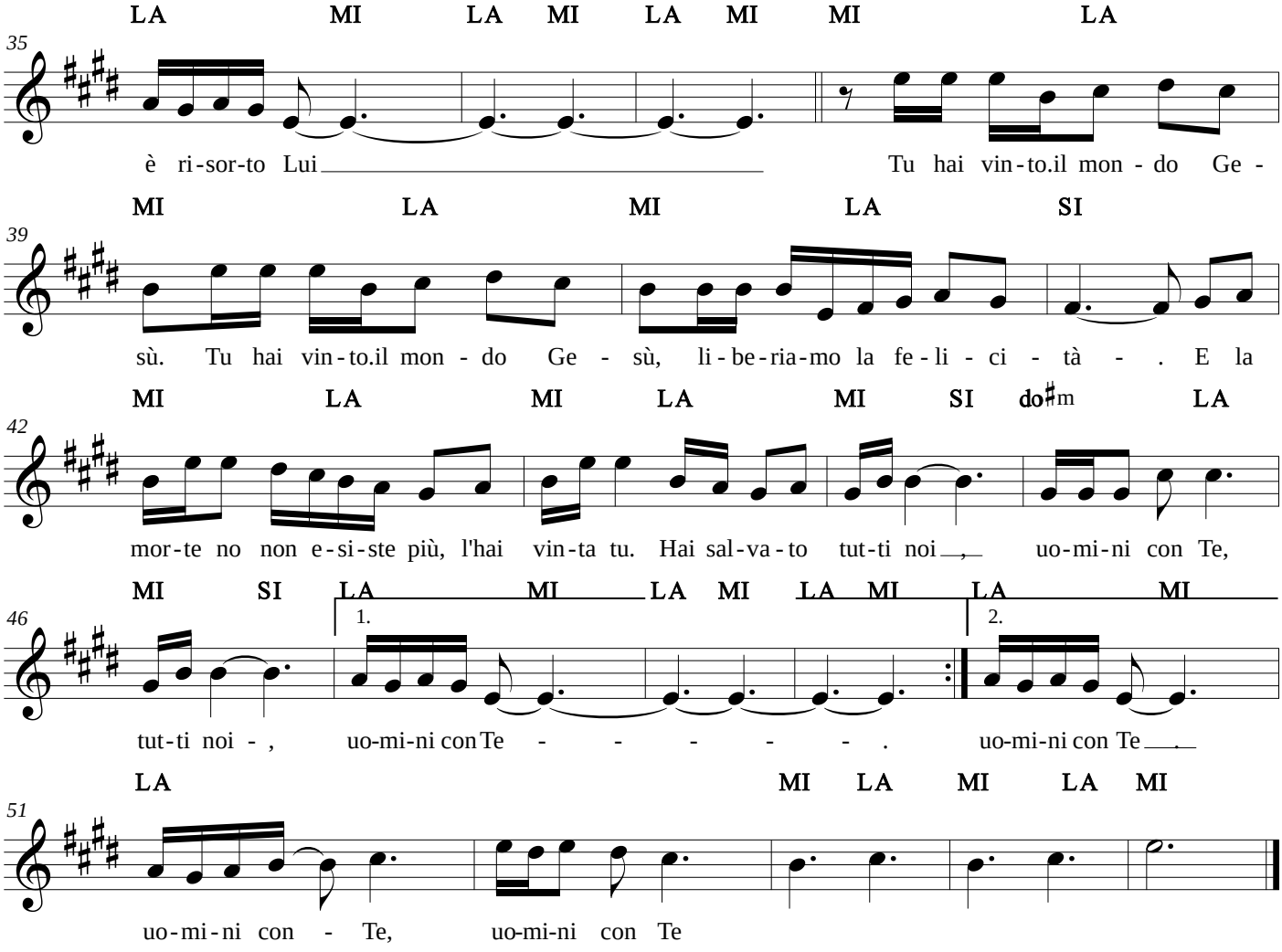
LA MI LA MI LA MI MI LA
35
è ri-sor-to Lui
Tu hai vin-to.il mon - do Ge -
MI LA MI LA SI
39
sù. Tu hai vin-to.il mon - do Ge - sù, li-be-ria-mo la fe-li - ci - tà - . E la
MI LA MI LA MI SI do♯m LA
42
mor-te no non e-si-ste più, l'hai vin-ta tu. Hai sal-va-to tut-ti noi , uo-mi-ni con Te,
MI SI LA MI LA MI LA MI LA MI
46
1.
2.
tut-ti noi - , uo-mi-ni con Te - - - - - . uo-mi-ni con Te .
LA MI LA MI LA MI
51
uo-mi-ni con - Te, uo-mi-ni con Te

Salve Regina

Gen

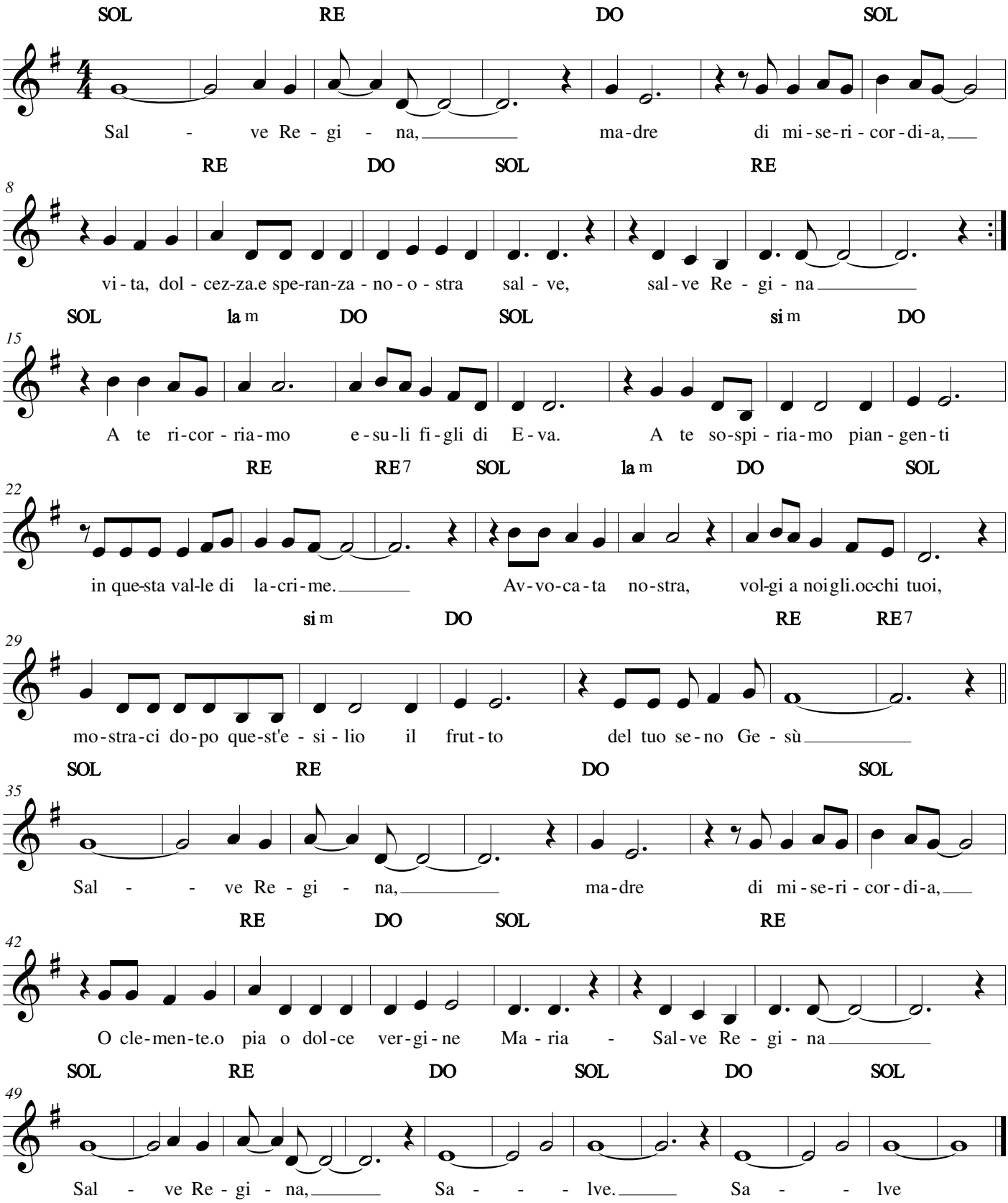

06/04/2020

Santa Maria del cammino

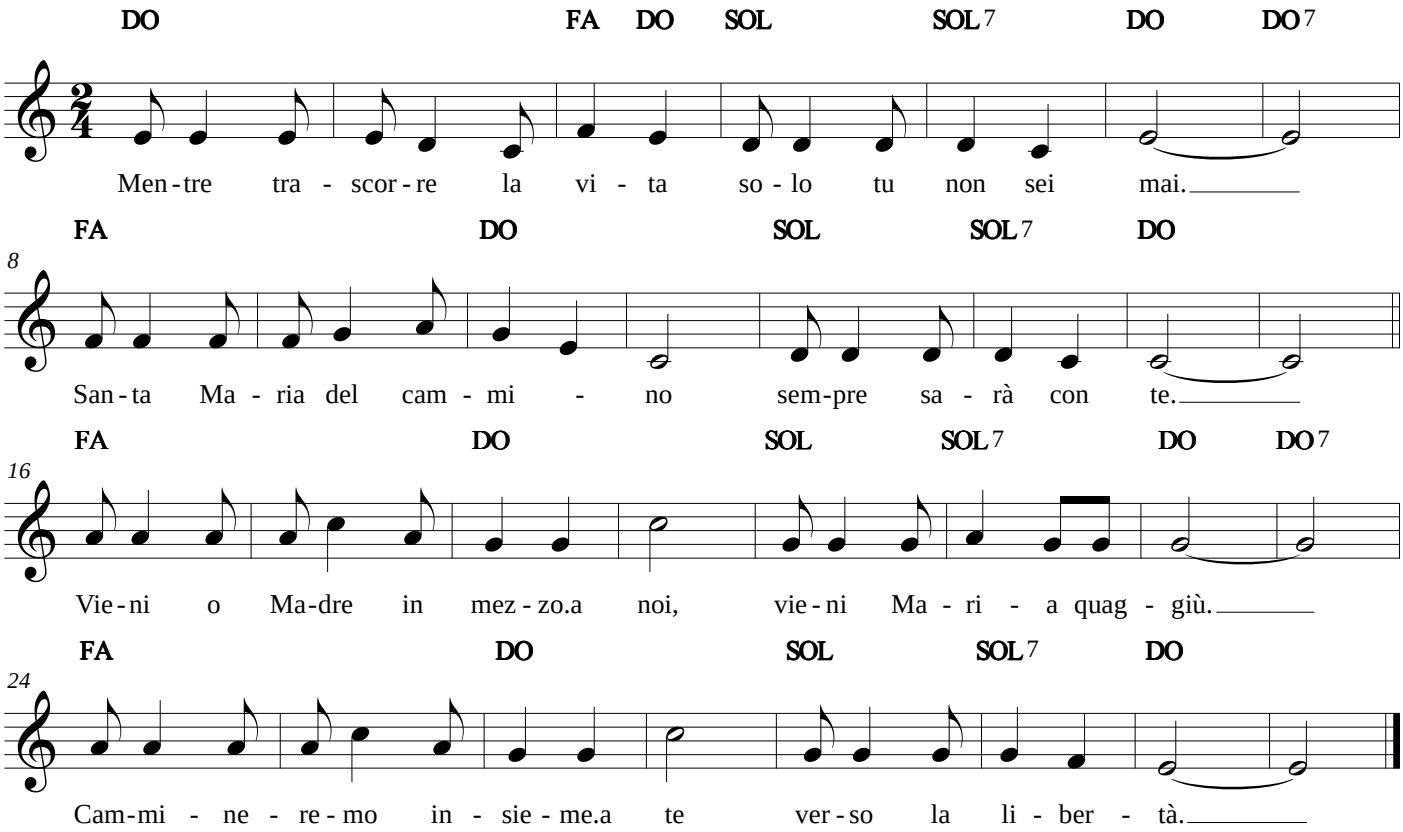

24/05/2015

Santo (2000)

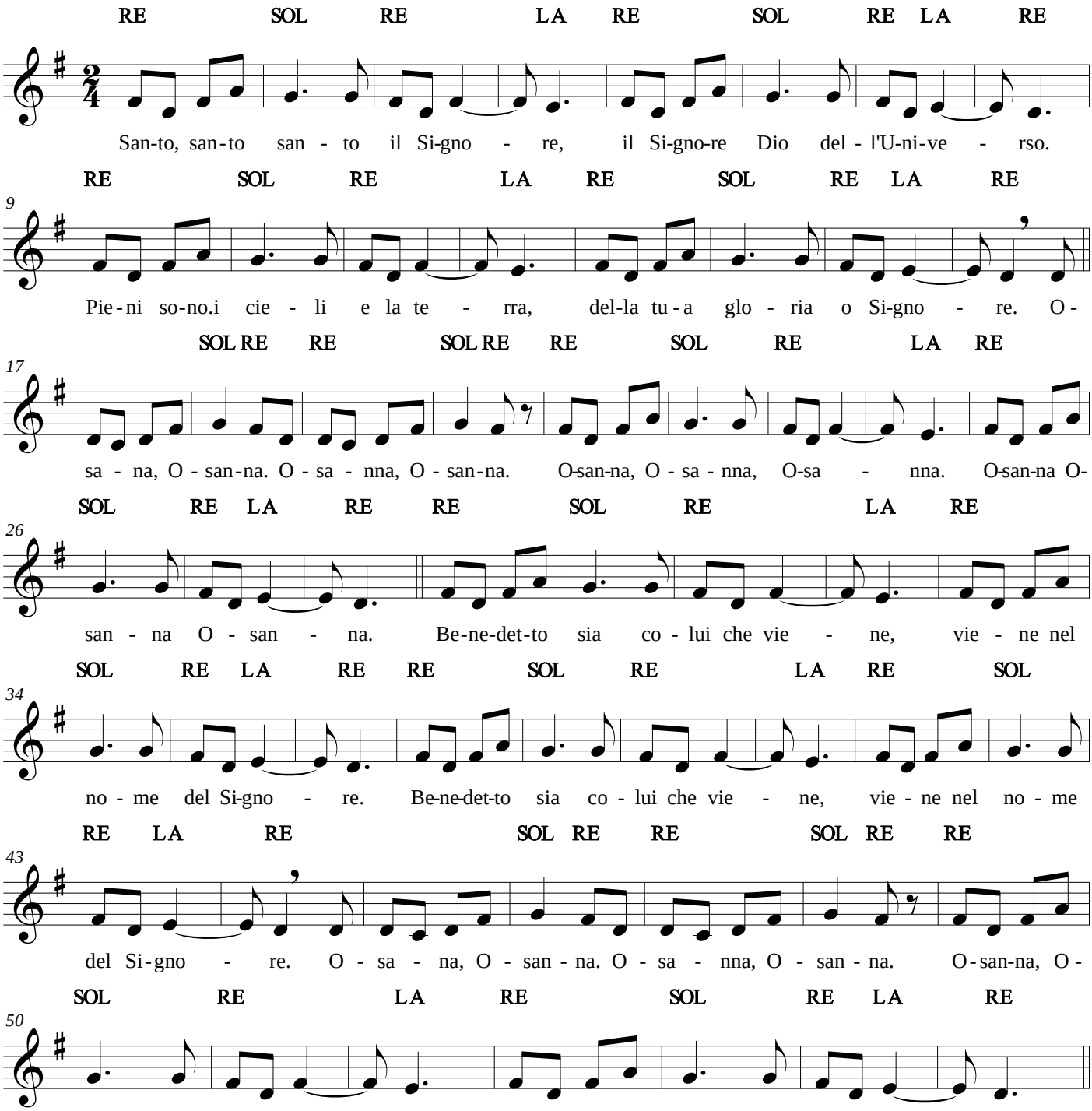

22/10/2016

Santo (ACR)

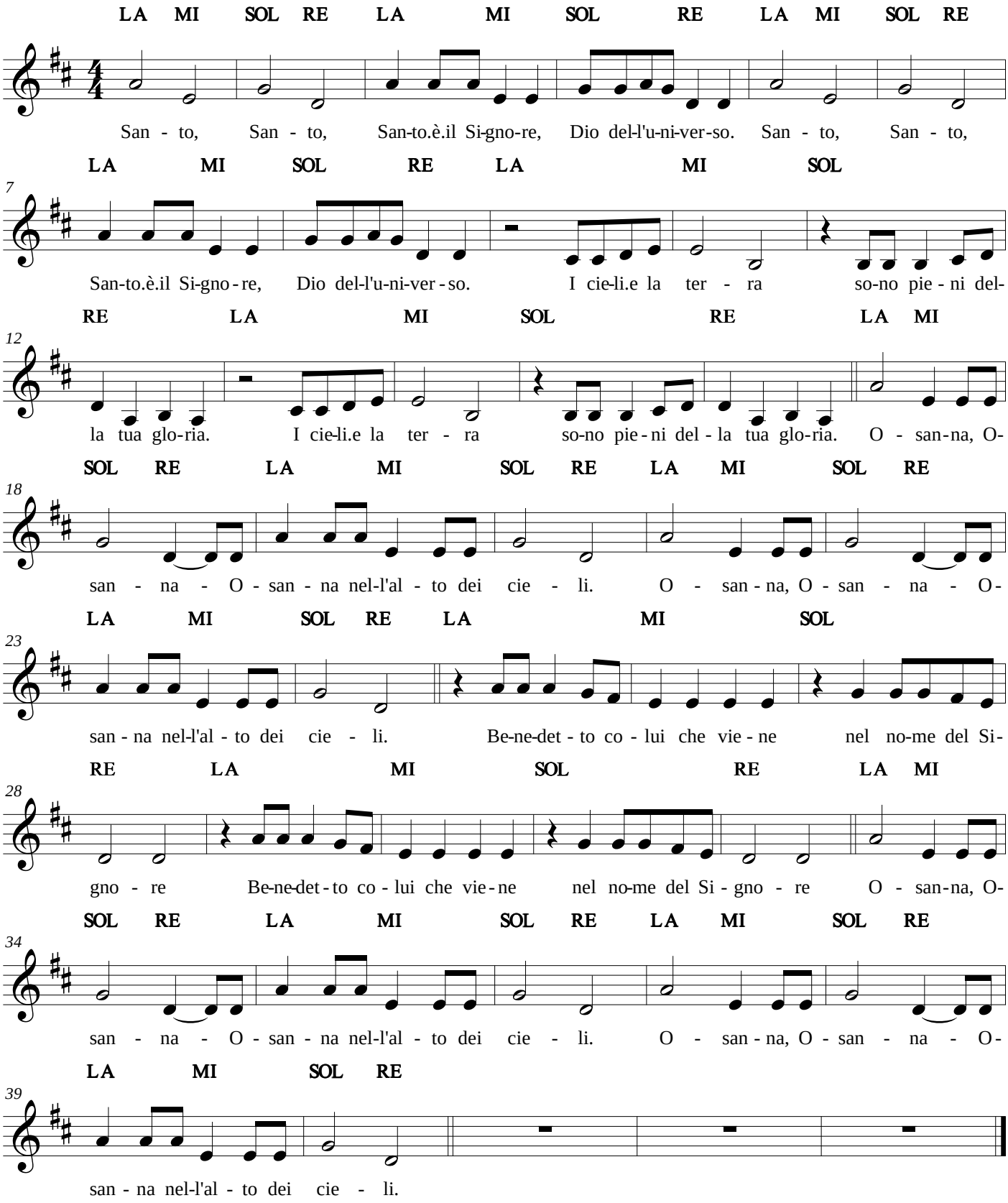

24/05/2015

Santo (Bonfitto)

Michele Bonfitto

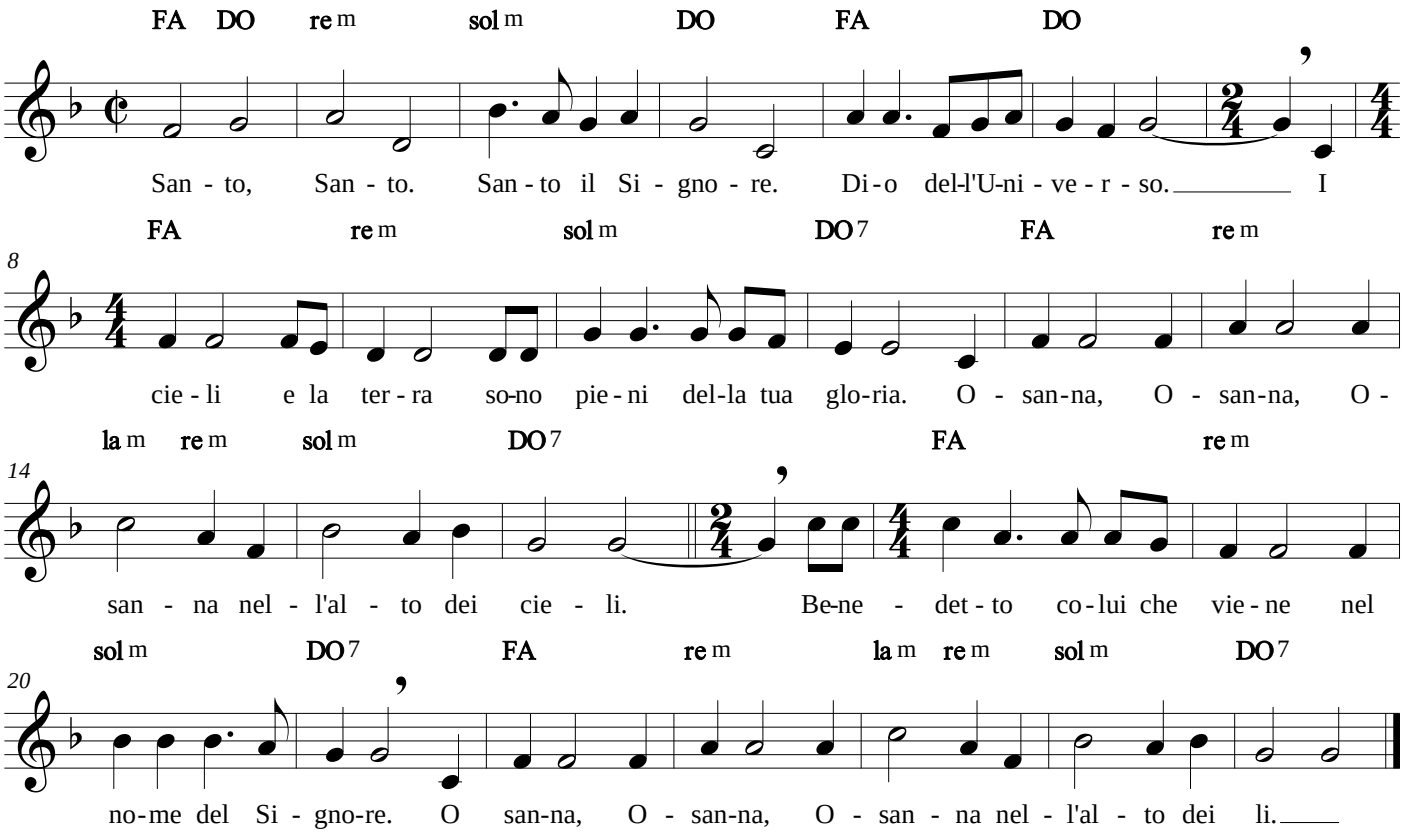

09/02/2017

Santo (Frisina)

Marco Frisina

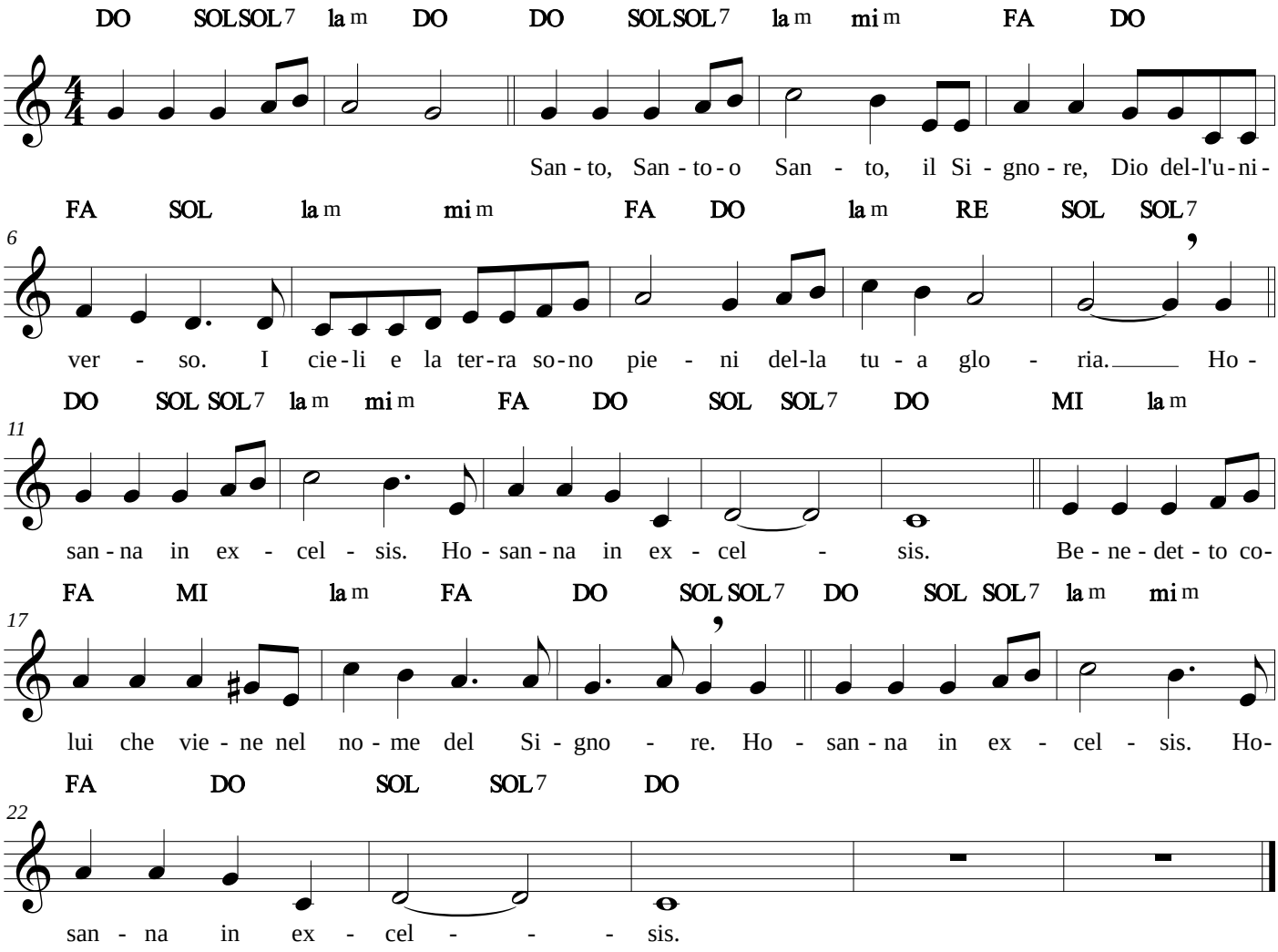

09/02/2017

Santo (Gen)

Gen

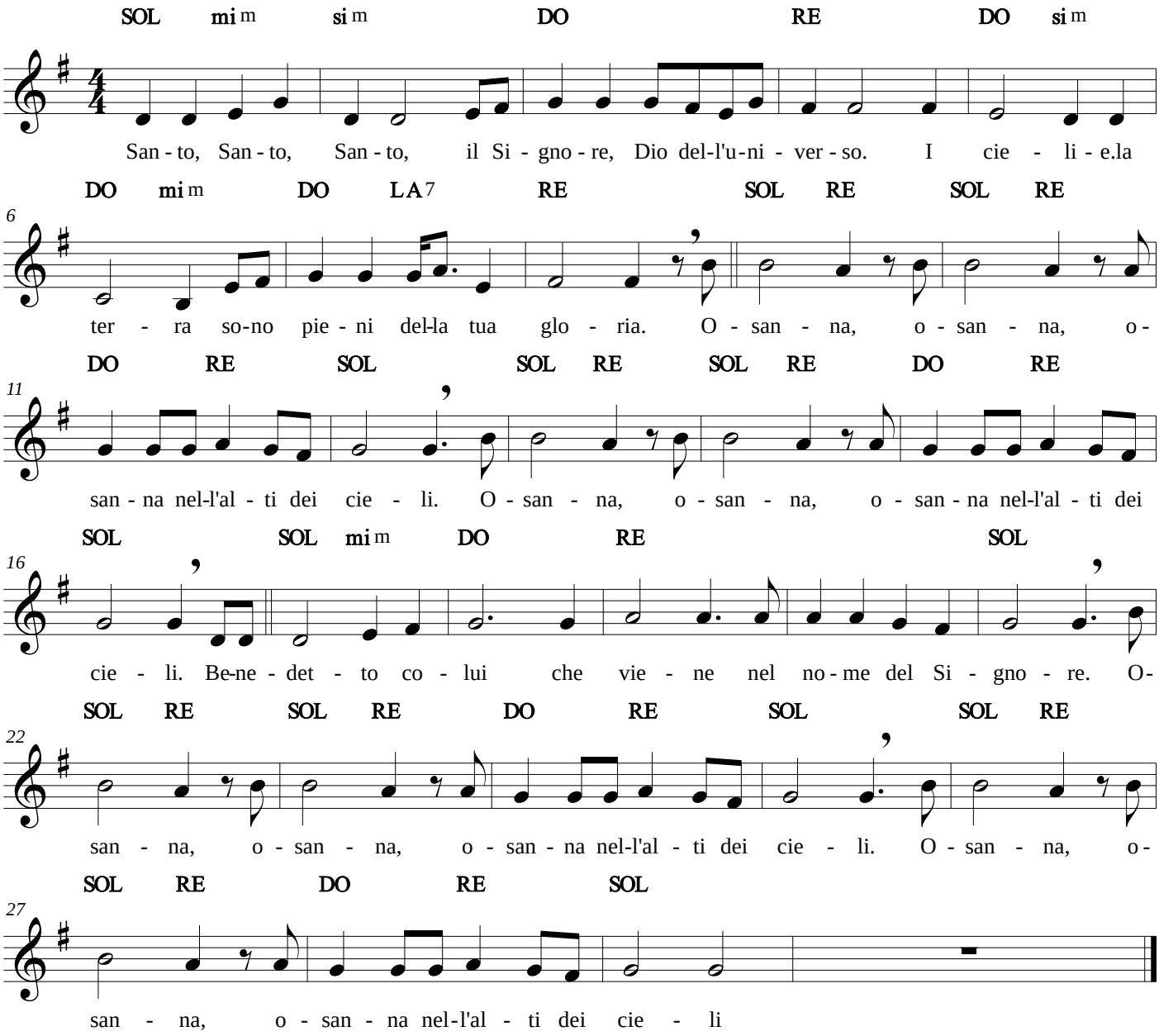

Santo (Gen Verde)

Gen Verde

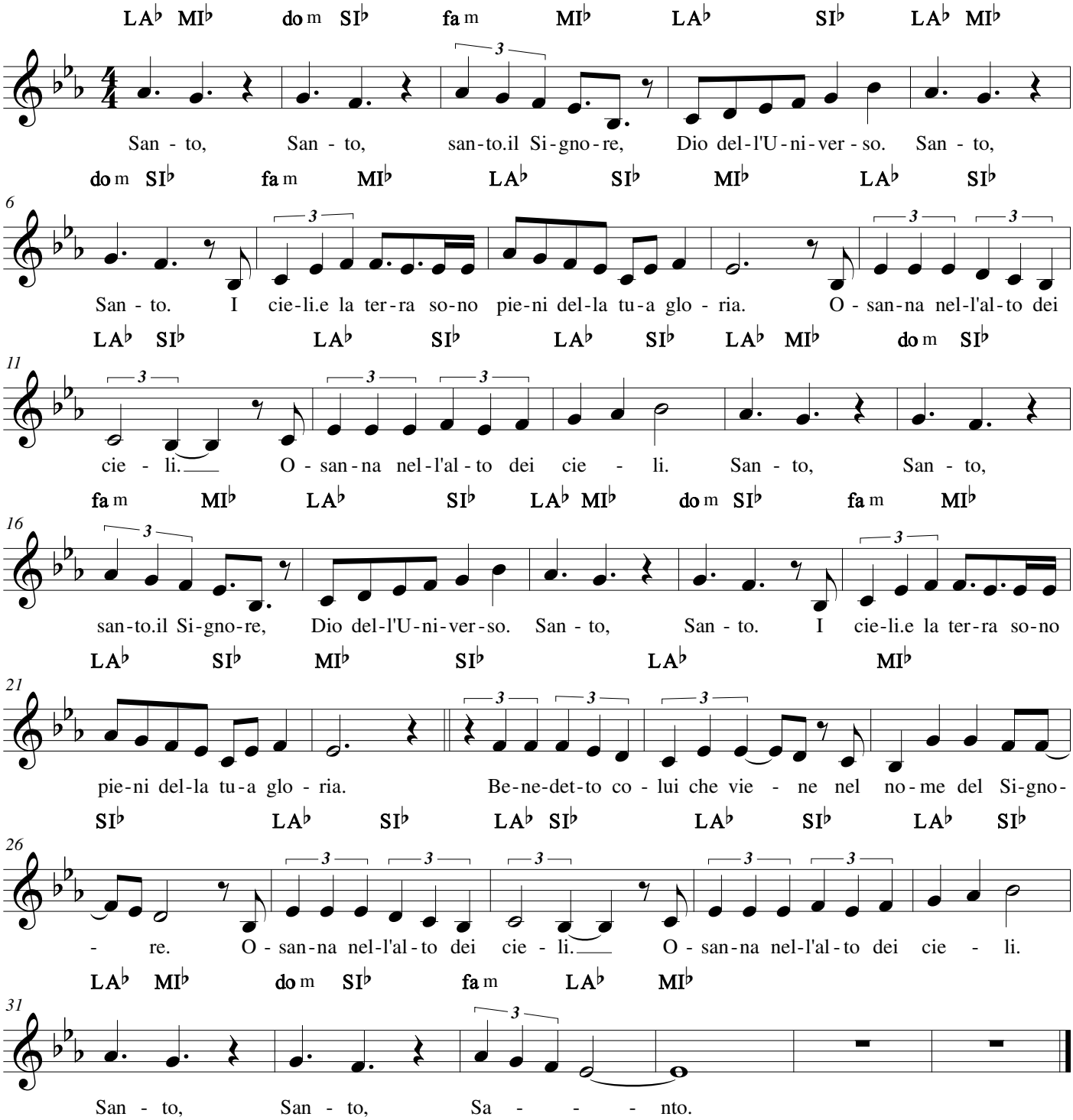

06/04/2020

Santo (Machetta)

Machetta

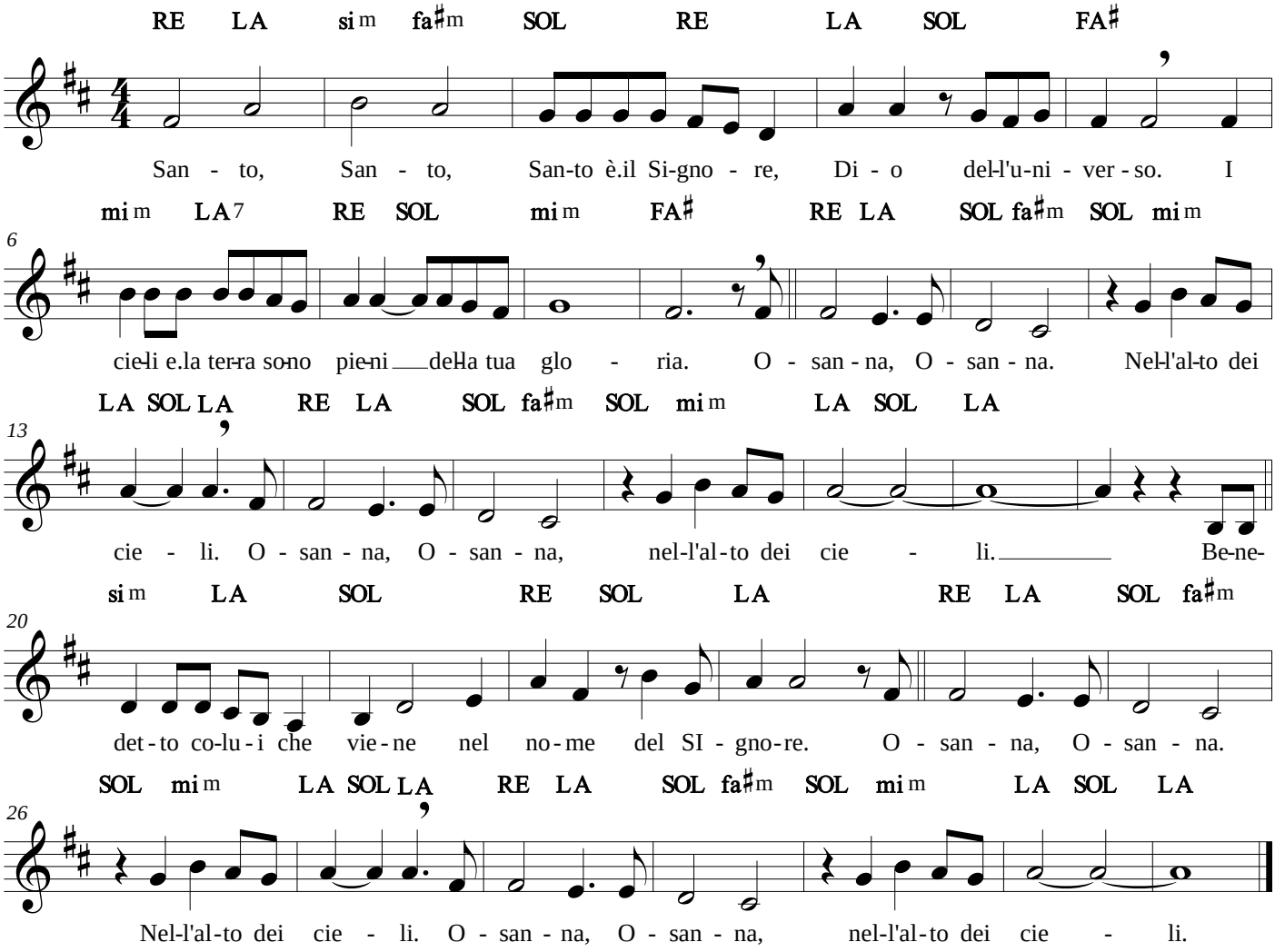

Santo (Osanna He)

Popolare Zaire

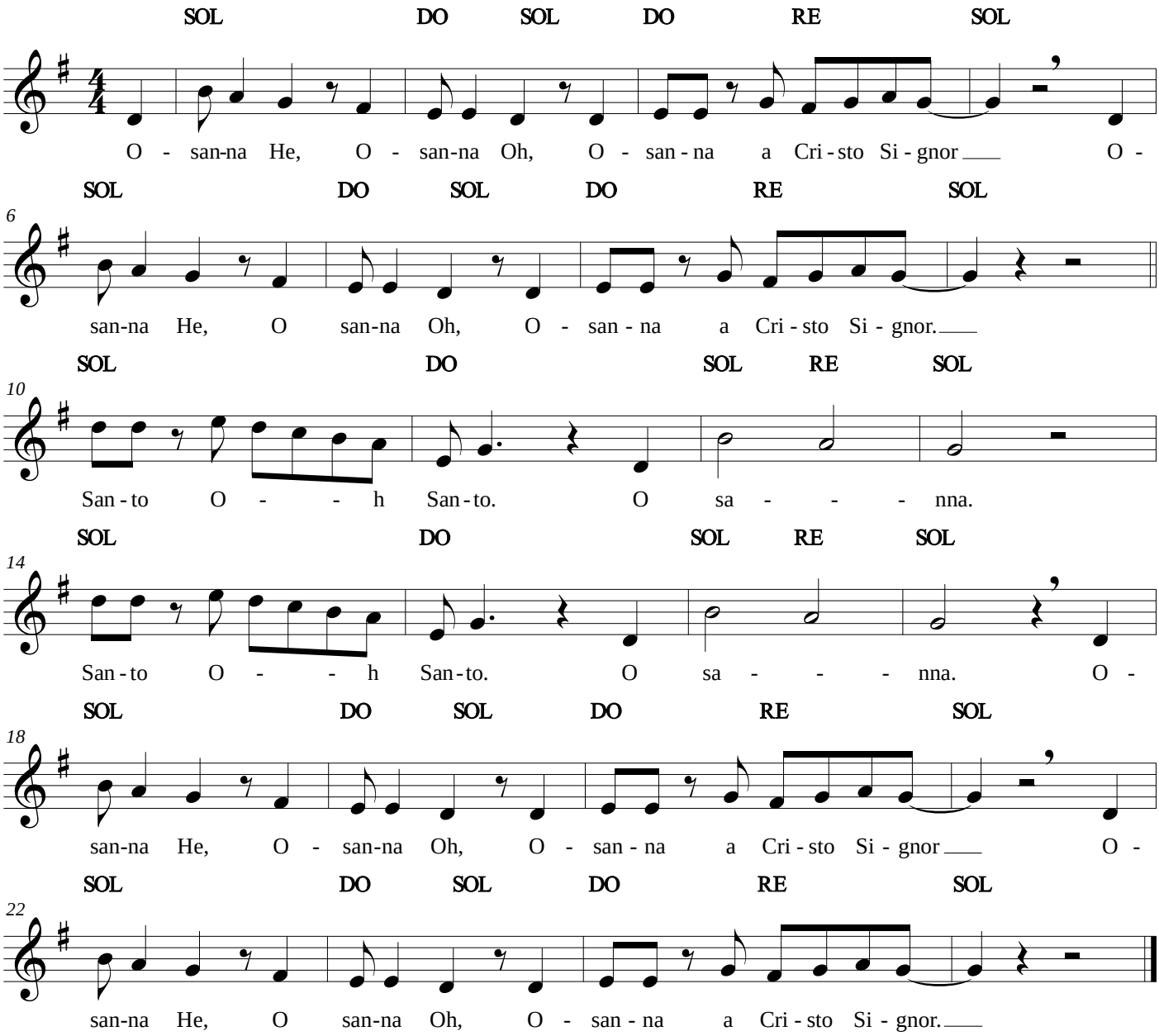

05/06/2016

Santo (Osanna nelle Altezze)

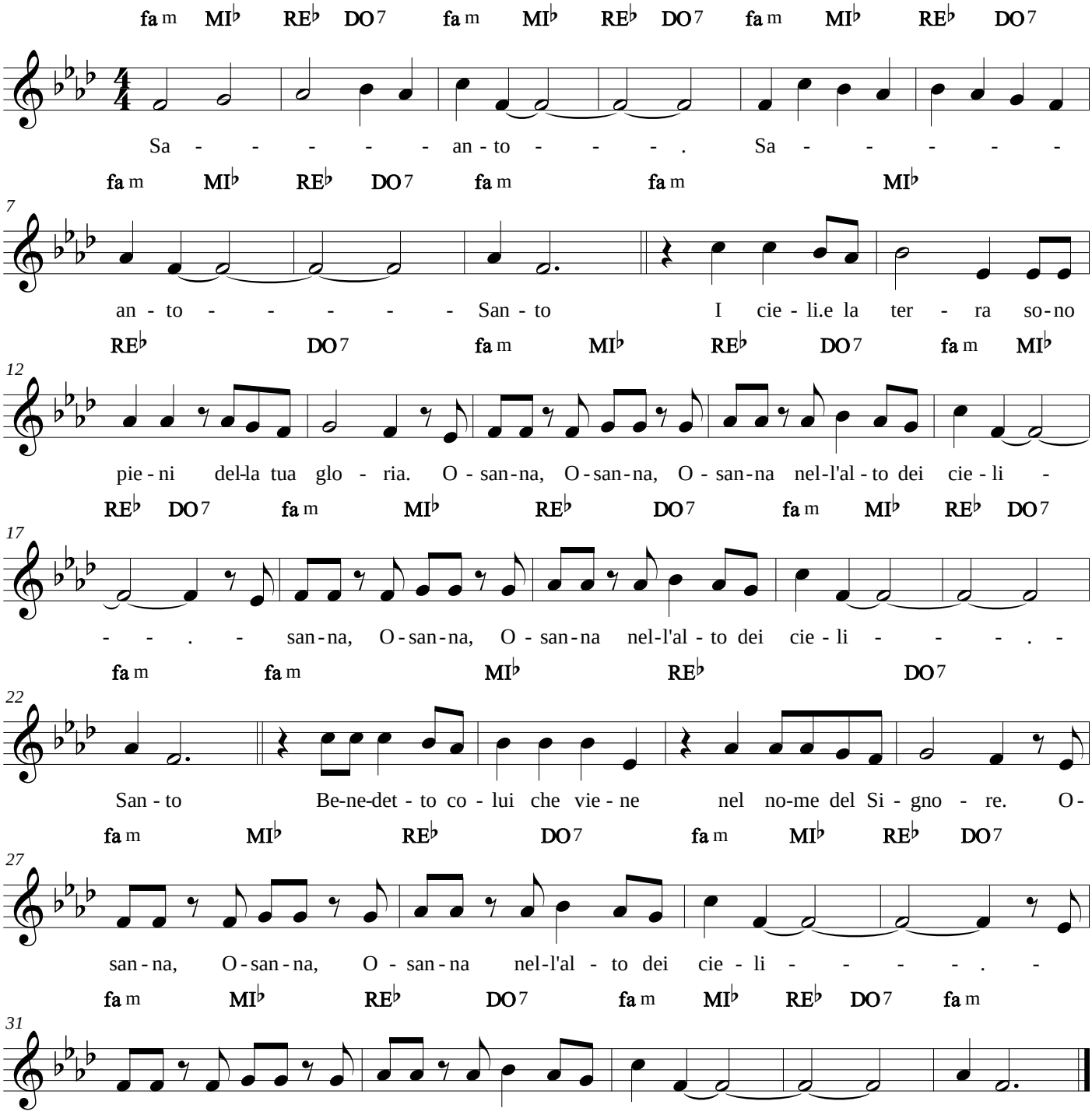

07/02/2016

Se m'accogli

Pierangelo Sequeri

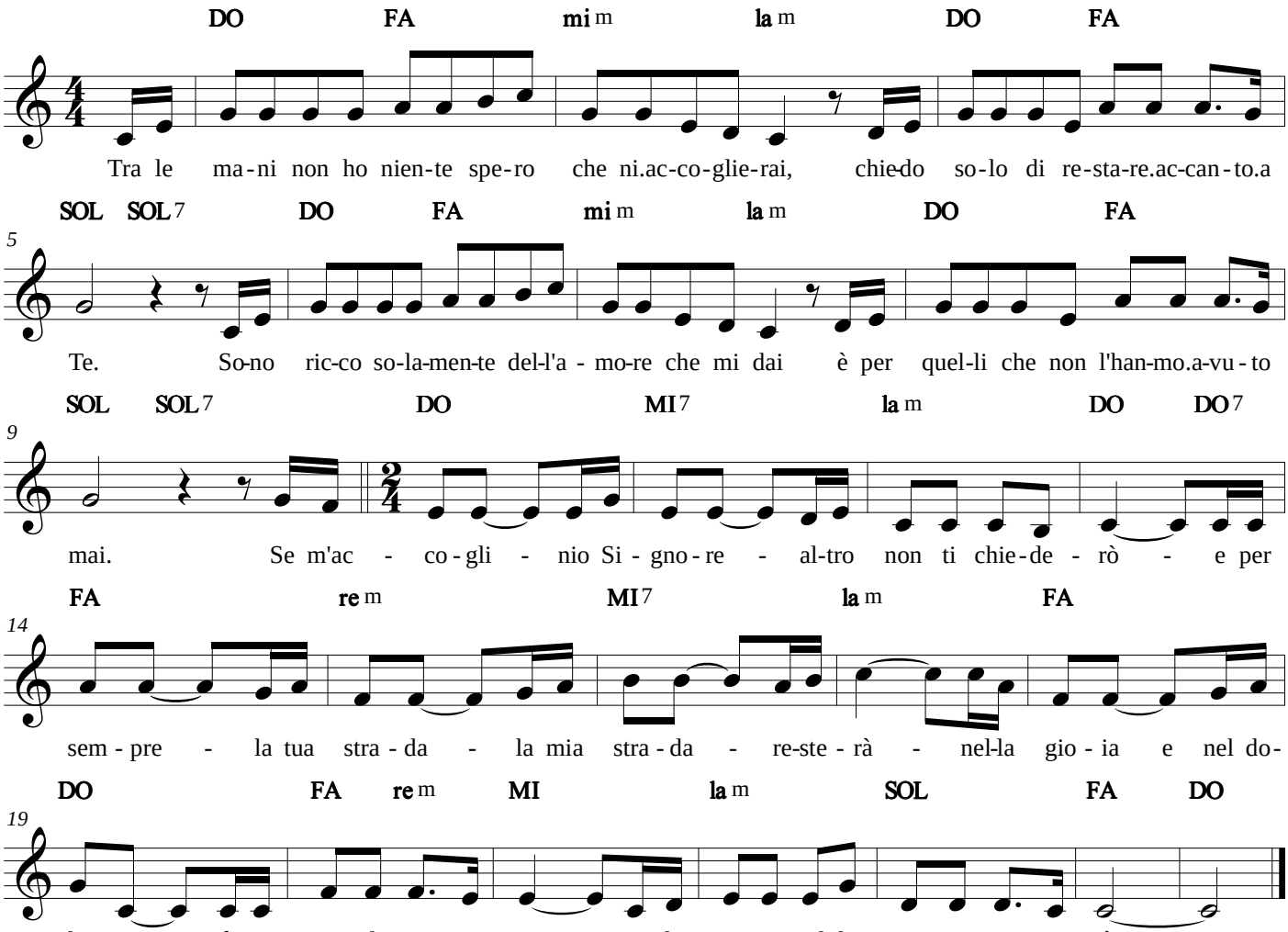

24/05/2015

Servo per amore

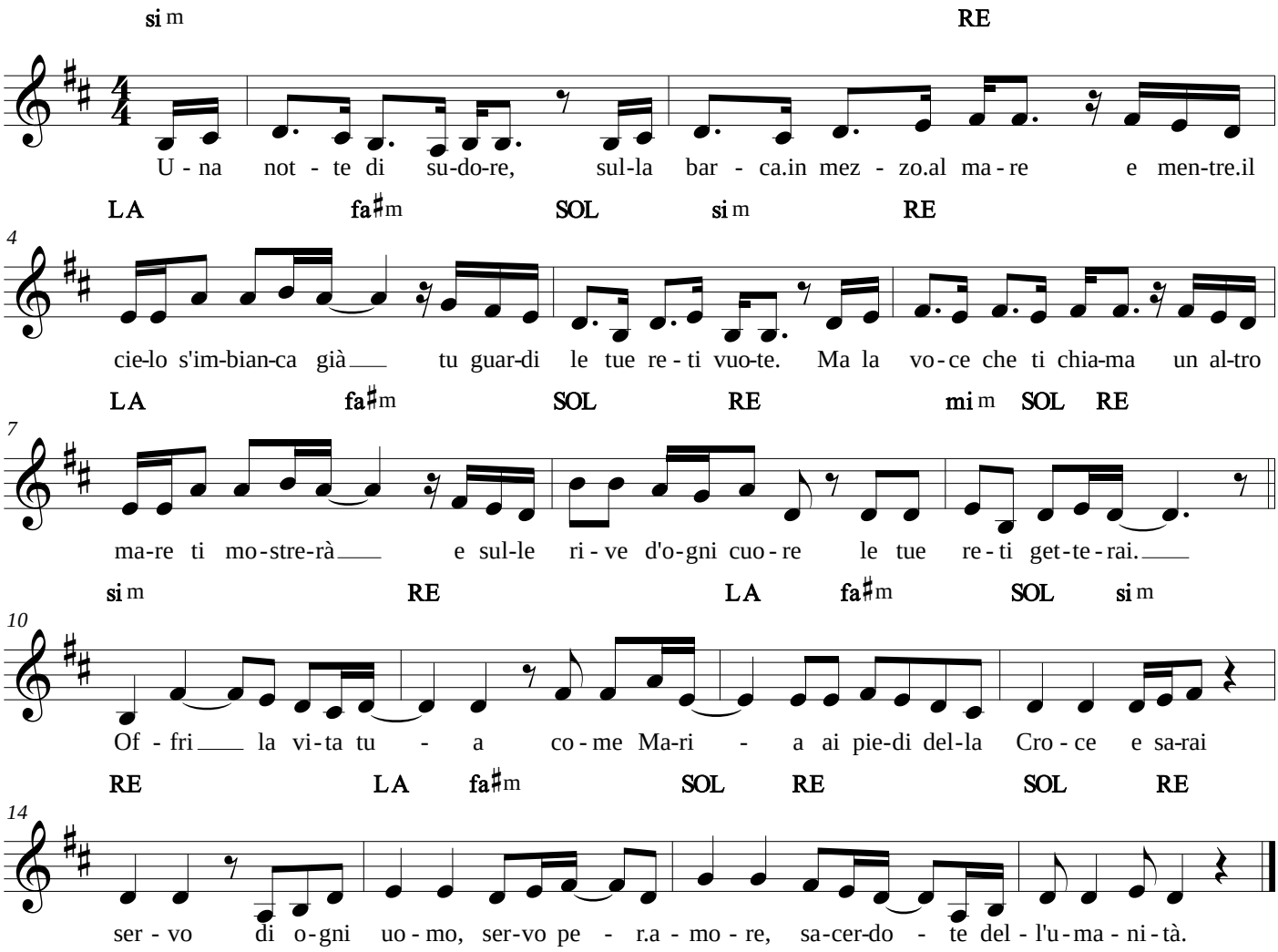

07/02/2016

Siamo arrivati

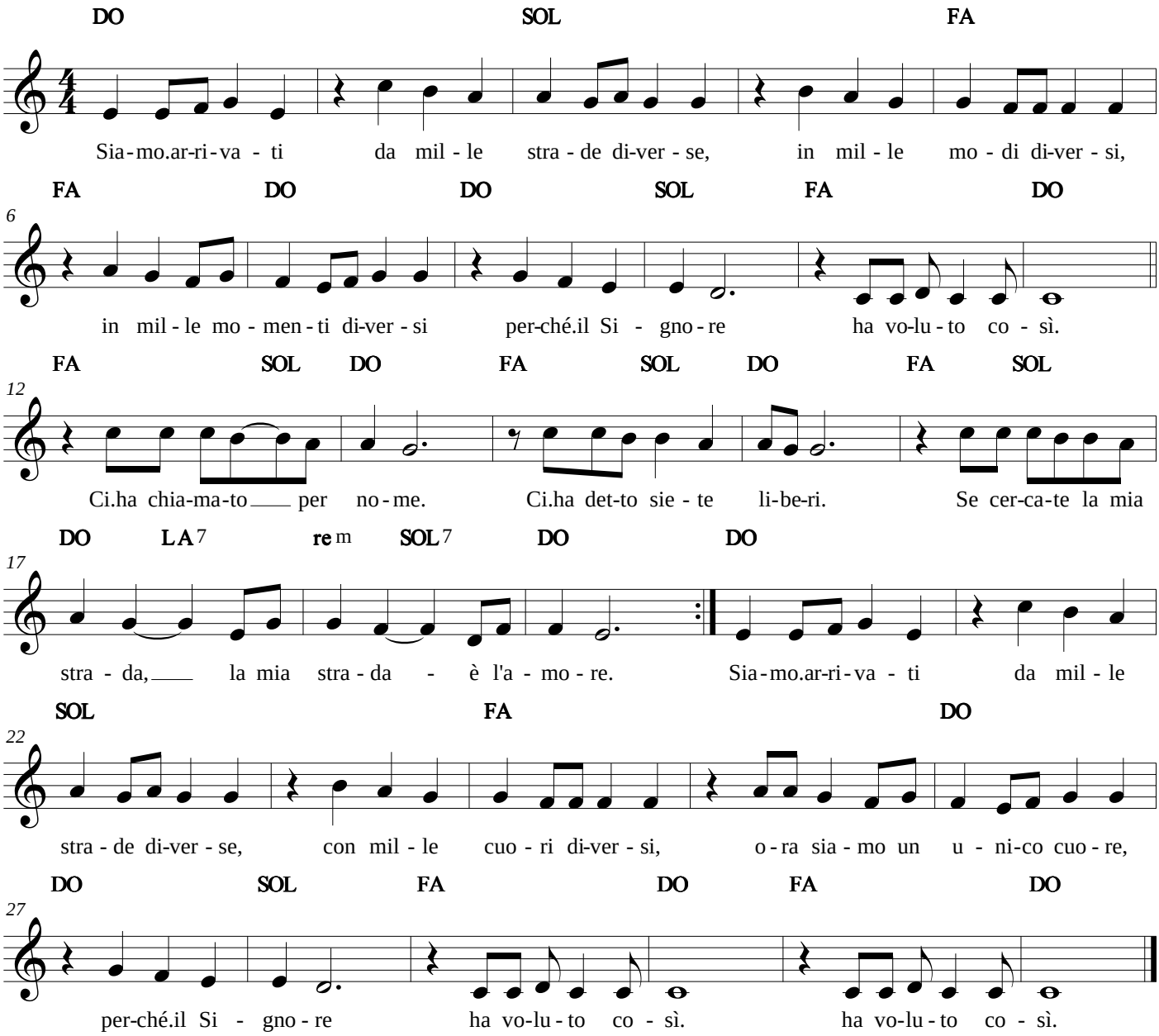

24/05/2015

Signore pietà

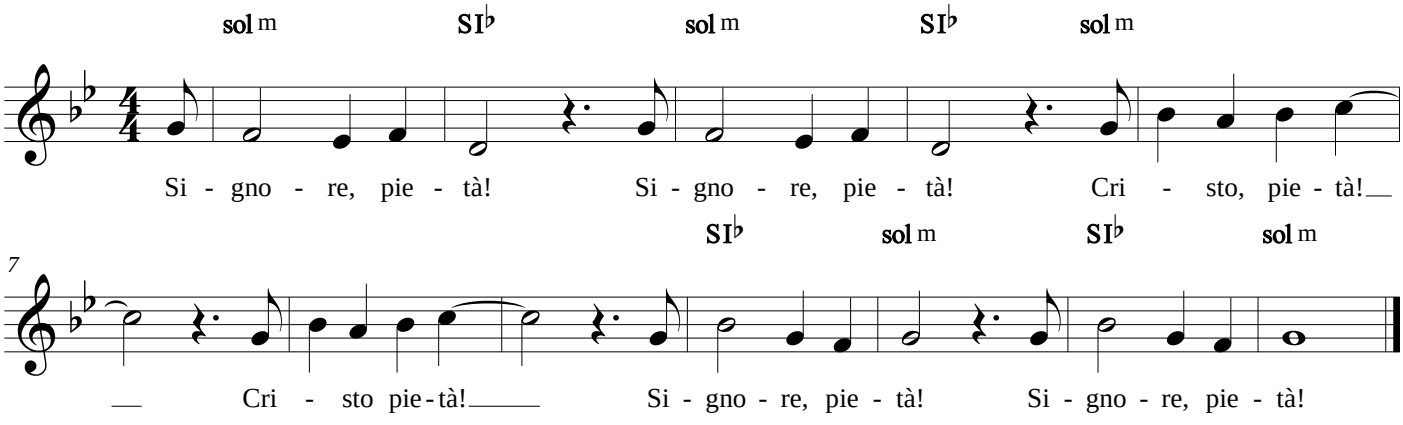

08/12/2015

Signore pietà

Francesco Buttazzo

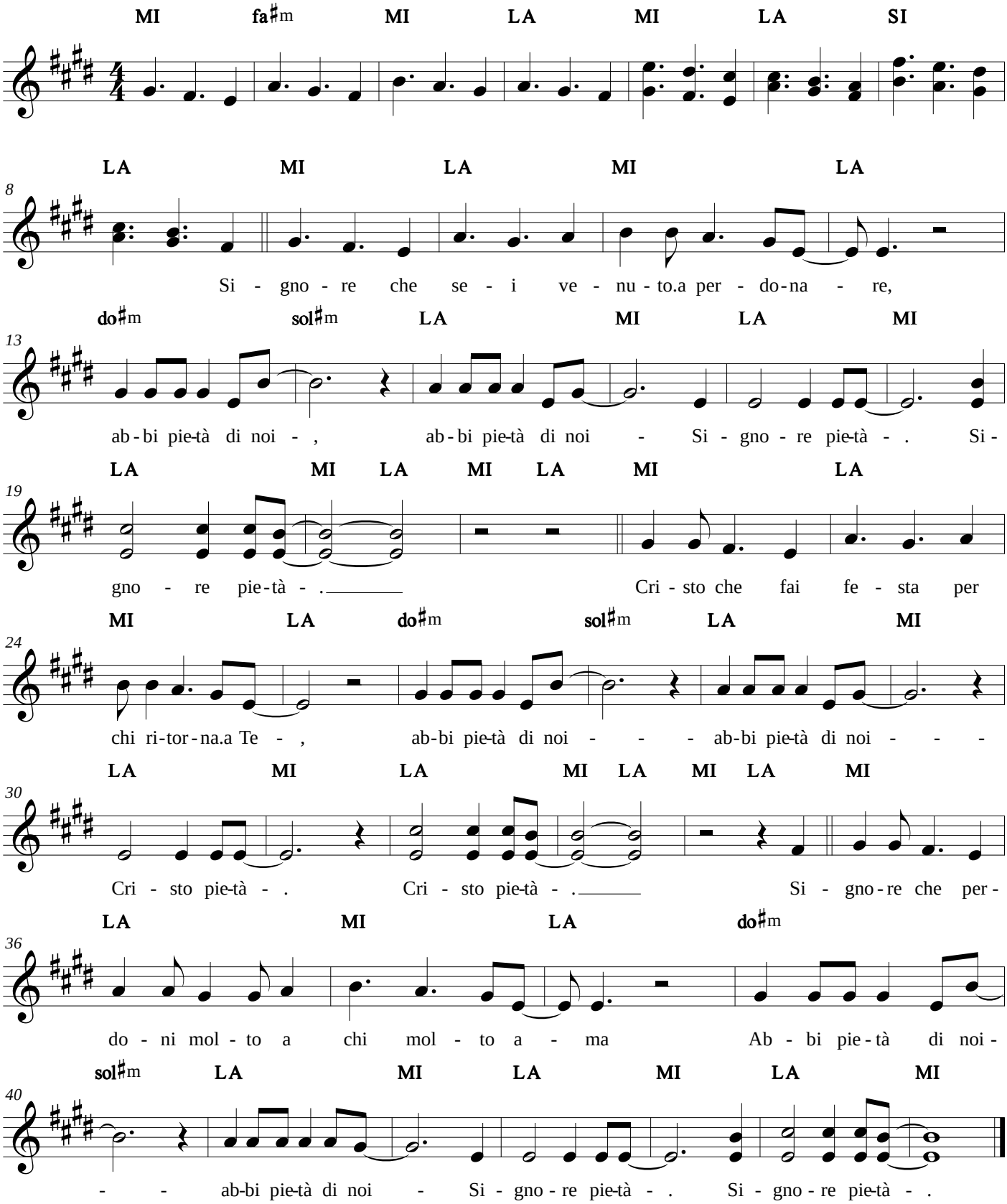

24/05/2015

Sii esaltato Signore

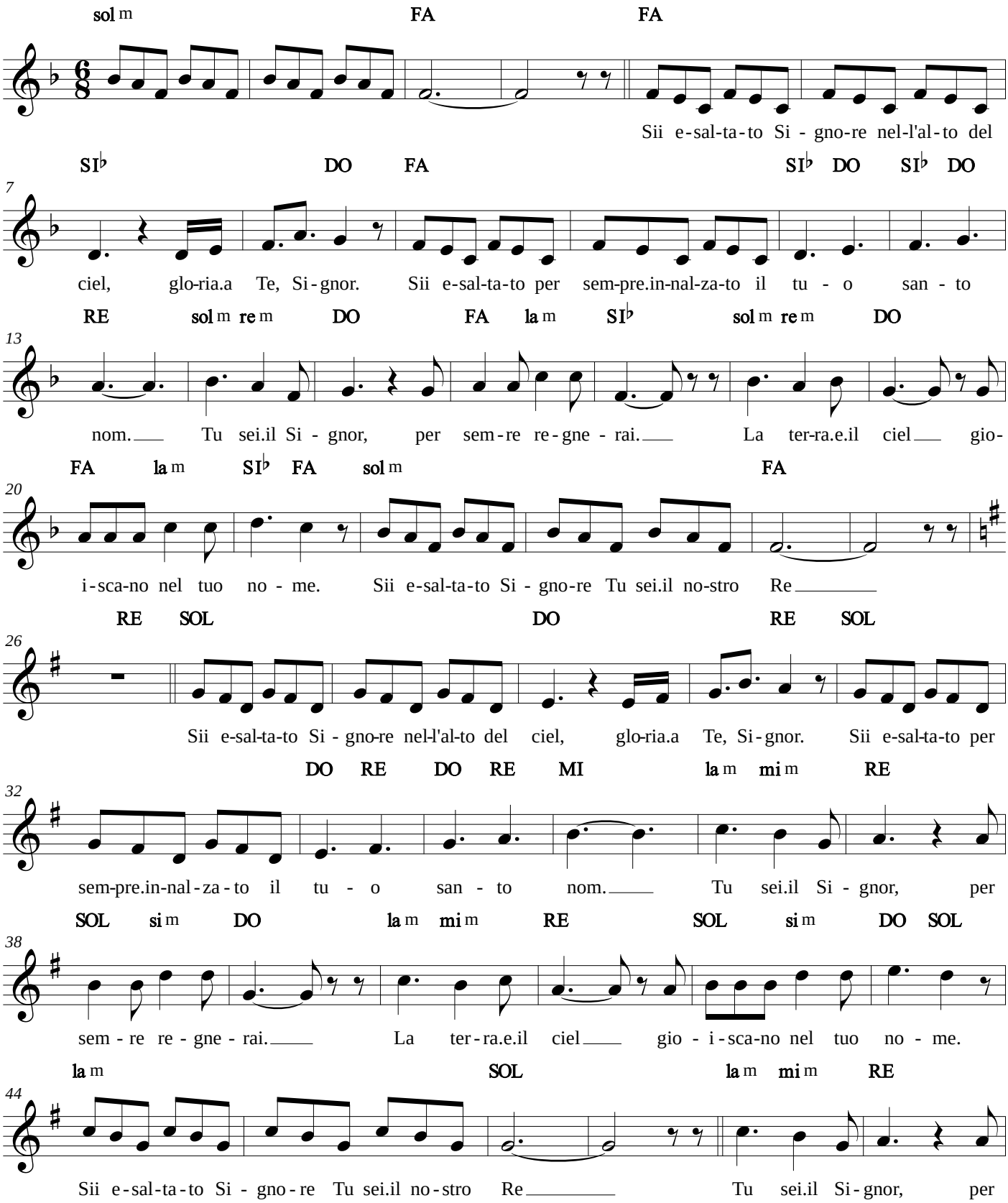

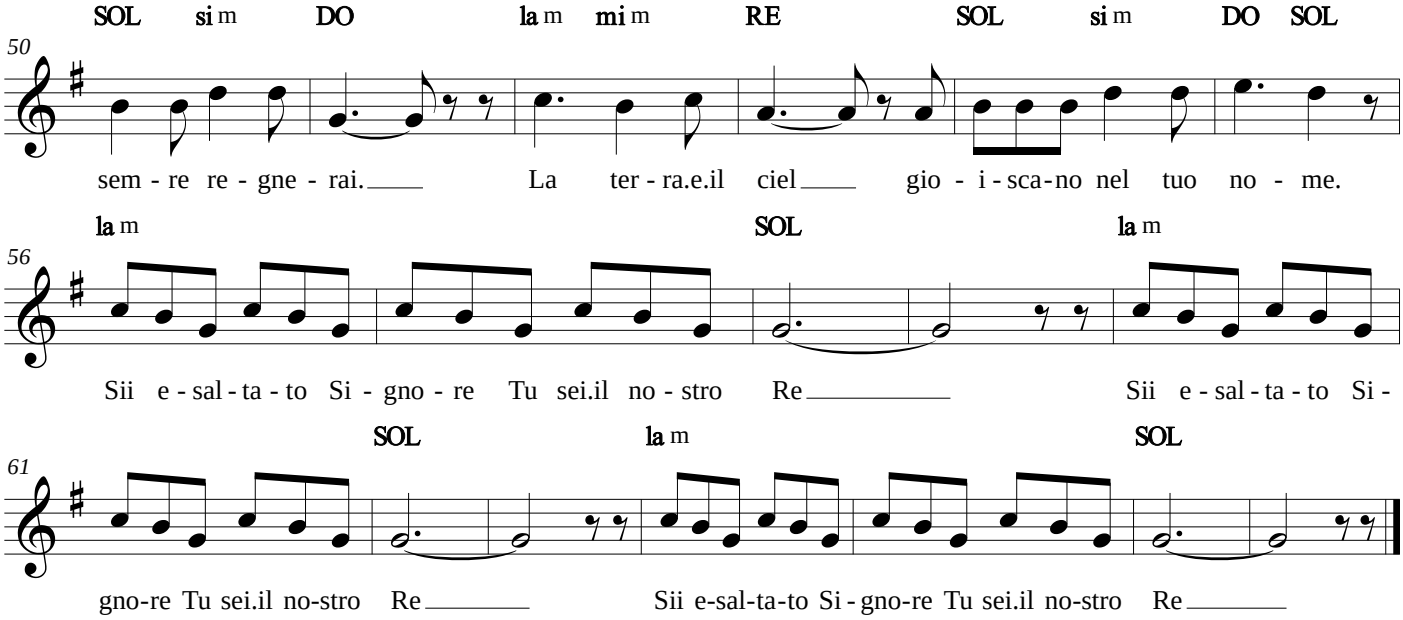
SOL si m DO la m mi m RE SOL si m DO SOL
50
sem - re re - gne - rai. La ter - ra.e.il ciel gio - i - sca-no nel tuo no - me.
la m SOL la m
56
Sii e - sal - ta - to Si - gno - re Tu sei.il no - stro Re Sii e - sal - ta - to Si -
SOL la m SOL
61
gno-re Tu sei.il no-stro Re Sii e-sal-ta-to Si - gno-re Tu sei.il no-stro Re

Sono qui a lodarti

Tim Hughes

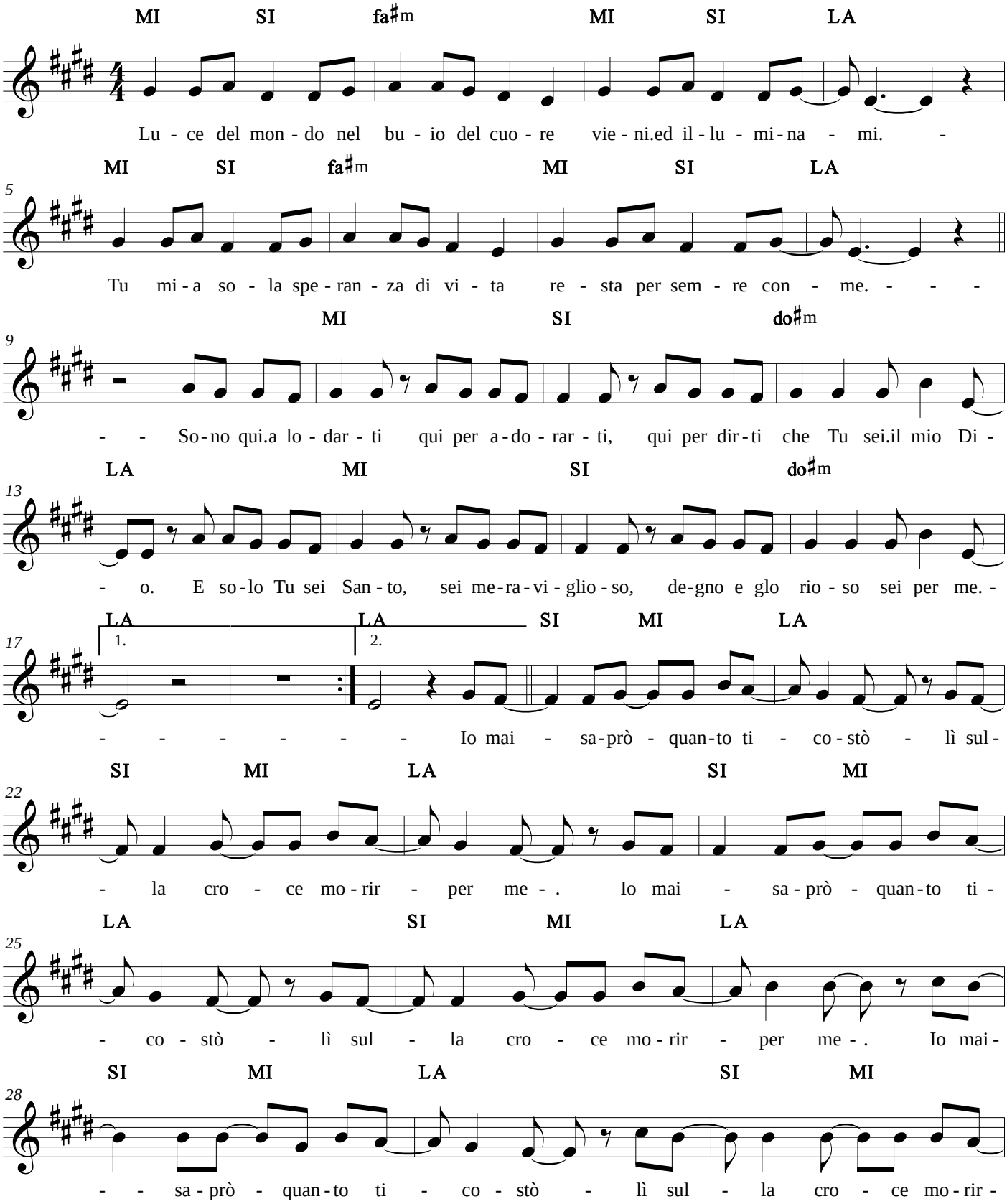

22/02/2017

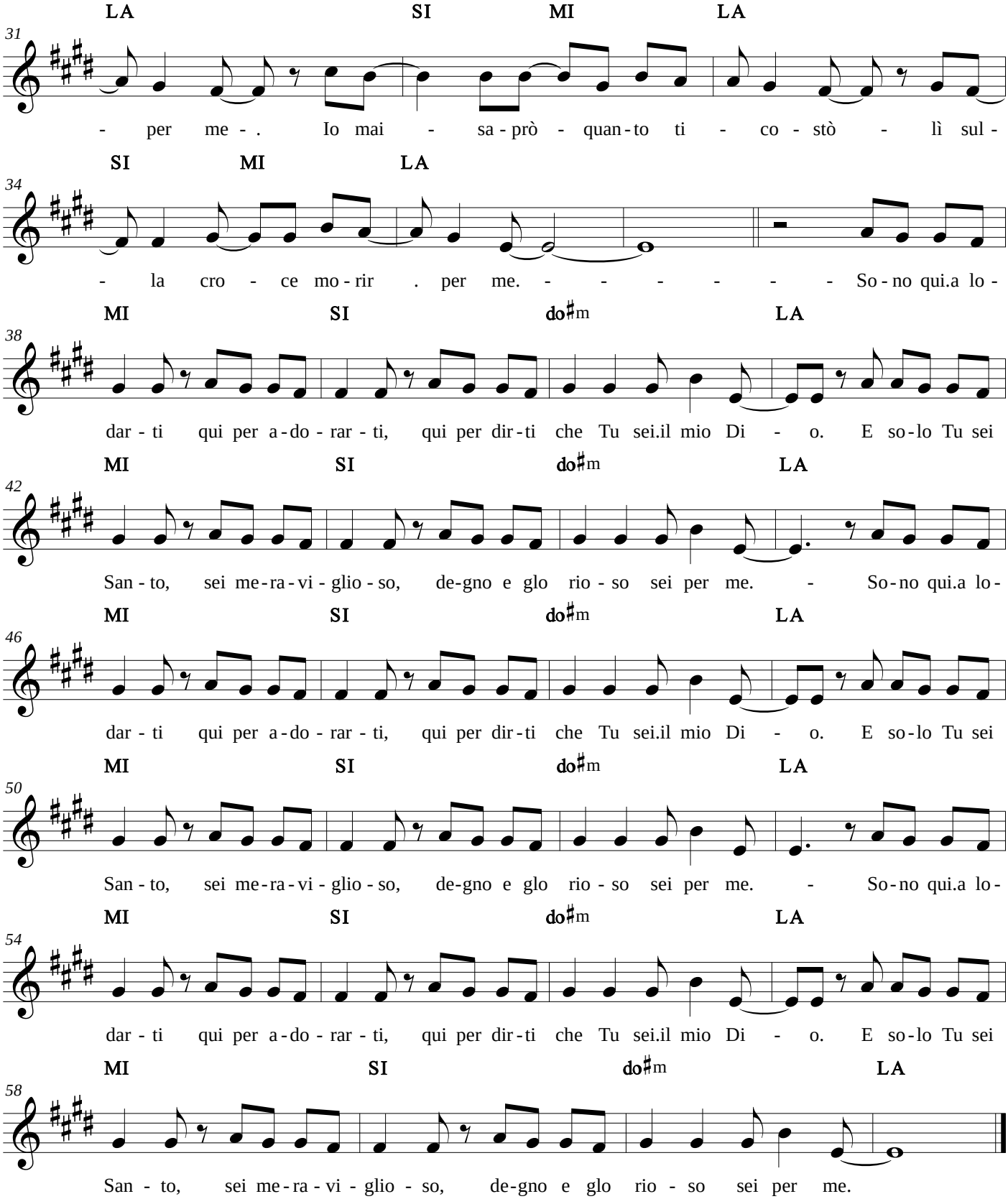
LA SI MI LA
31
- per me - . Io mai - sa - prò - quan - to ti - co - stò - lì sul -
SI MI LA
34
- la cro - ce mo - rir . per me. - - - - - - So - no qui.a lo -
MI SI do♯m LA
38
dar - ti qui per a - do - rar - ti, qui per dir - ti che Tu sei.il mio Di - o. E so - lo Tu sei
MI SI do♯m LA
42
San - to, sei me - ra - vi - glio - so, de - gno e glo rio - so sei per me. - So - no qui.a lo -
MI SI do♯m LA
46
dar - ti qui per a - do - rar - ti, qui per dir - ti che Tu sei.il mio Di - o. E so - lo Tu sei
MI SI do♯m LA
50
San - to, sei me - ra - vi - glio - so, de - gno e glo rio - so sei per me. - So - no qui.a lo -
MI SI do♯m LA
54
dar - ti qui per a - do - rar - ti, qui per dir - ti che Tu sei.il mio Di - o. E so - lo Tu sei
MI SI do♯m LA
58
San - to, sei me - ra - vi - glio - so, de - gno e glo rio - so sei per me.

Sorgente di salvezza

Antonio Parisi

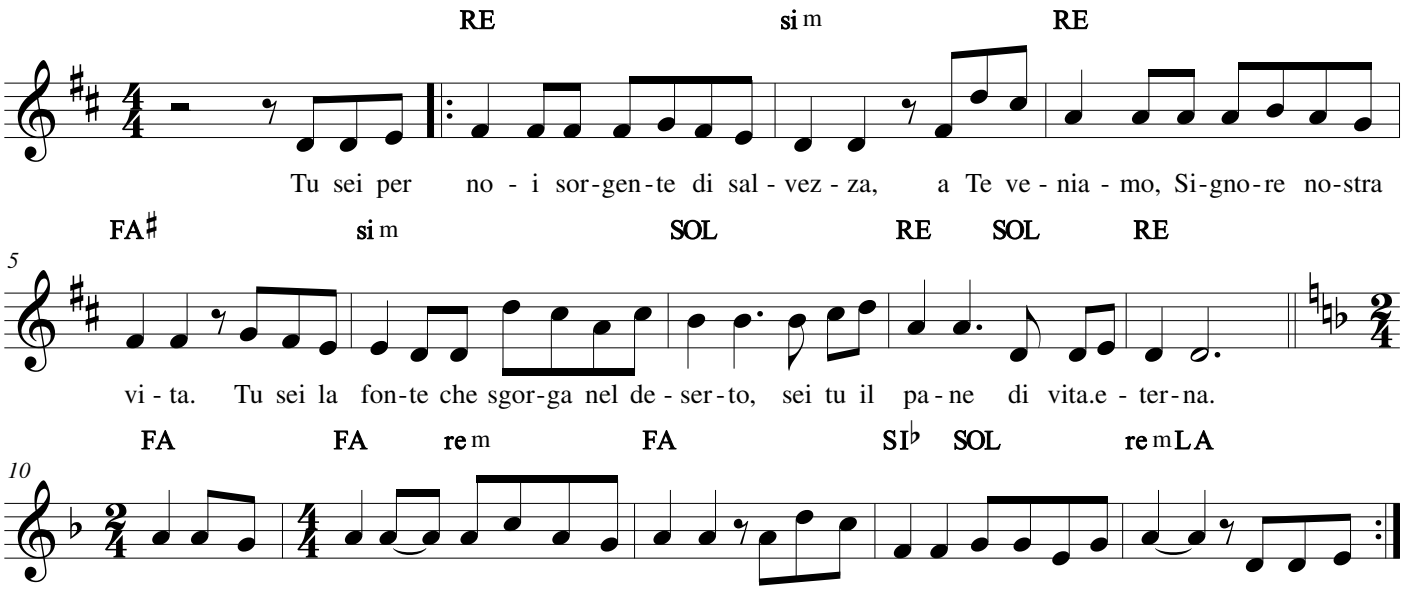

07/04/2020

Spirito di Dio

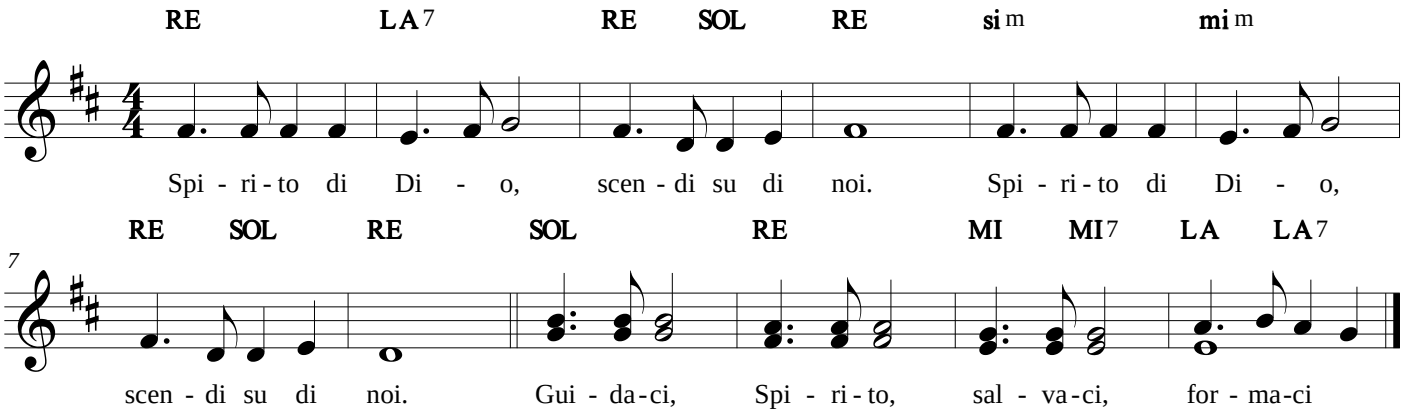

24/05/2015

Spirito di Dio riempimi

Rinnovamento nello Spirito

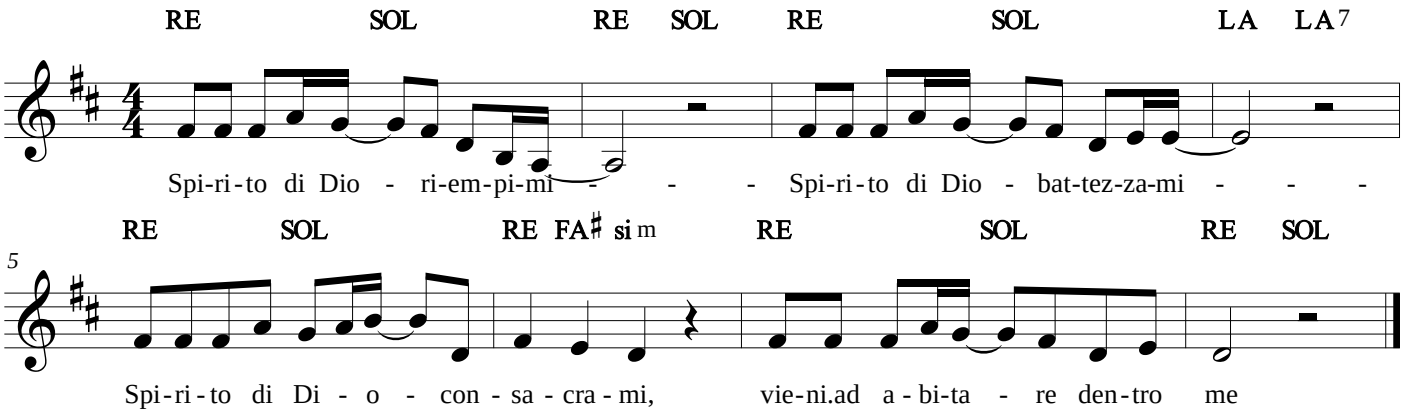

Spirito Santo vieni

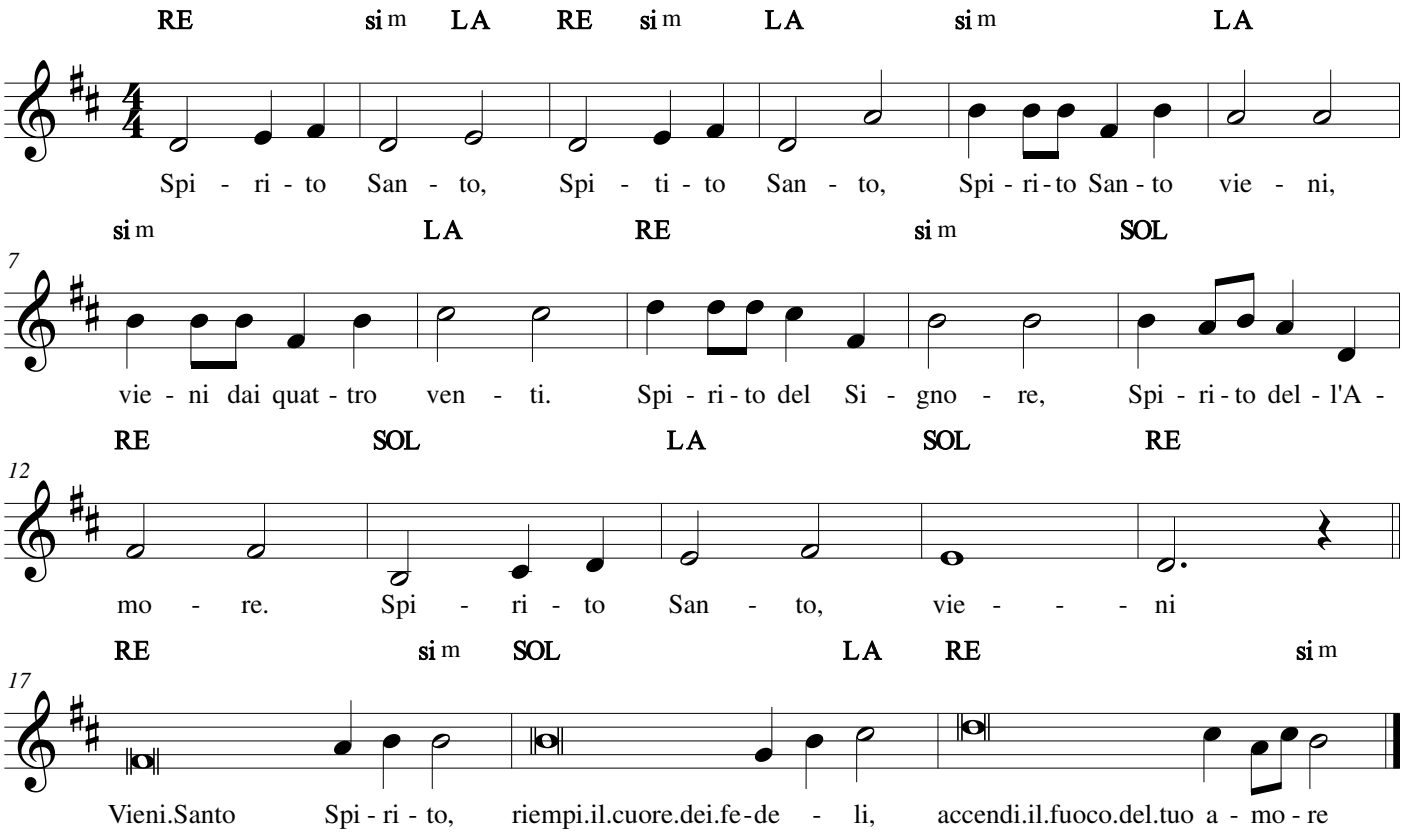

08/04/2020

Su ali d'aquila

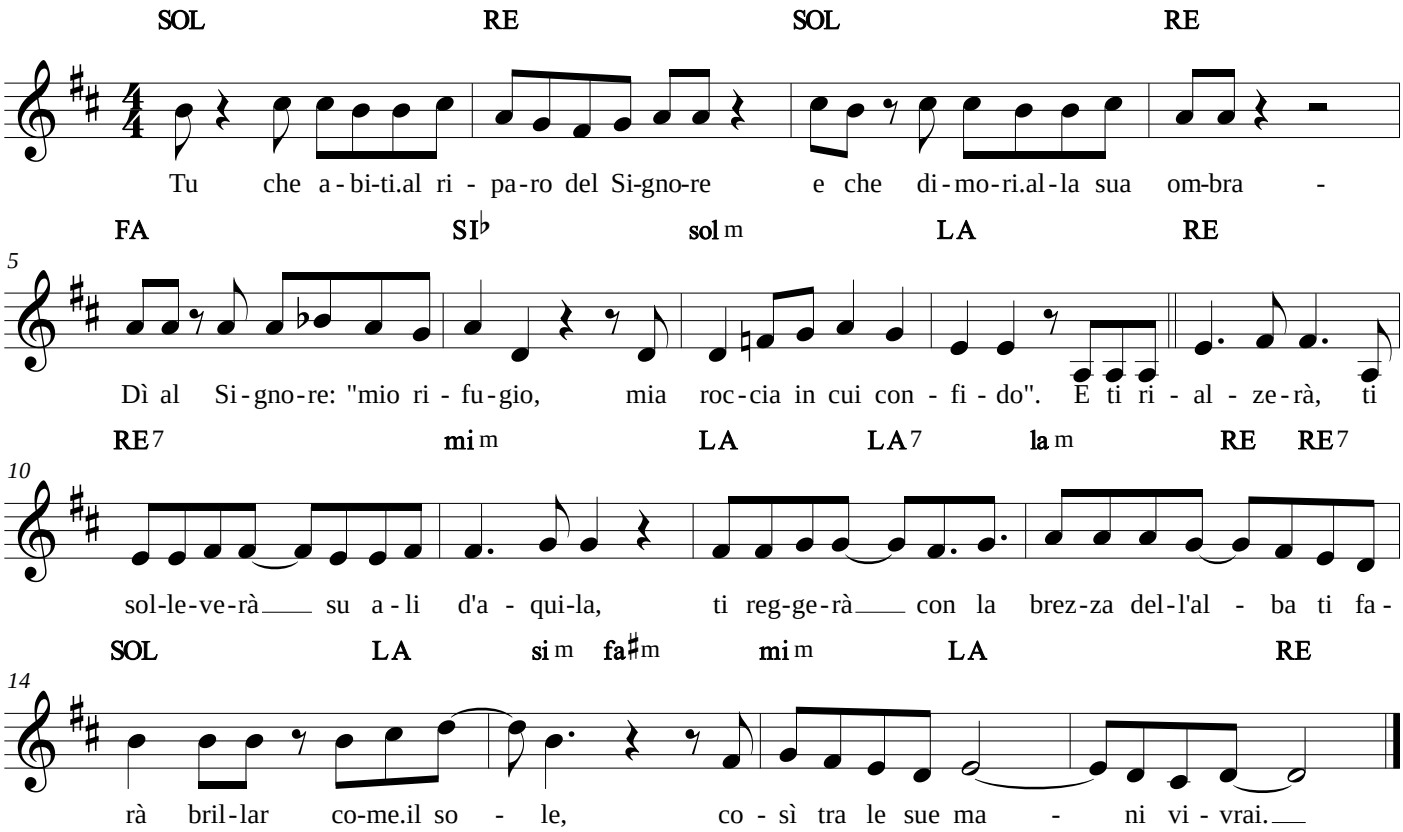

22/02/2017

Svegliati Sion

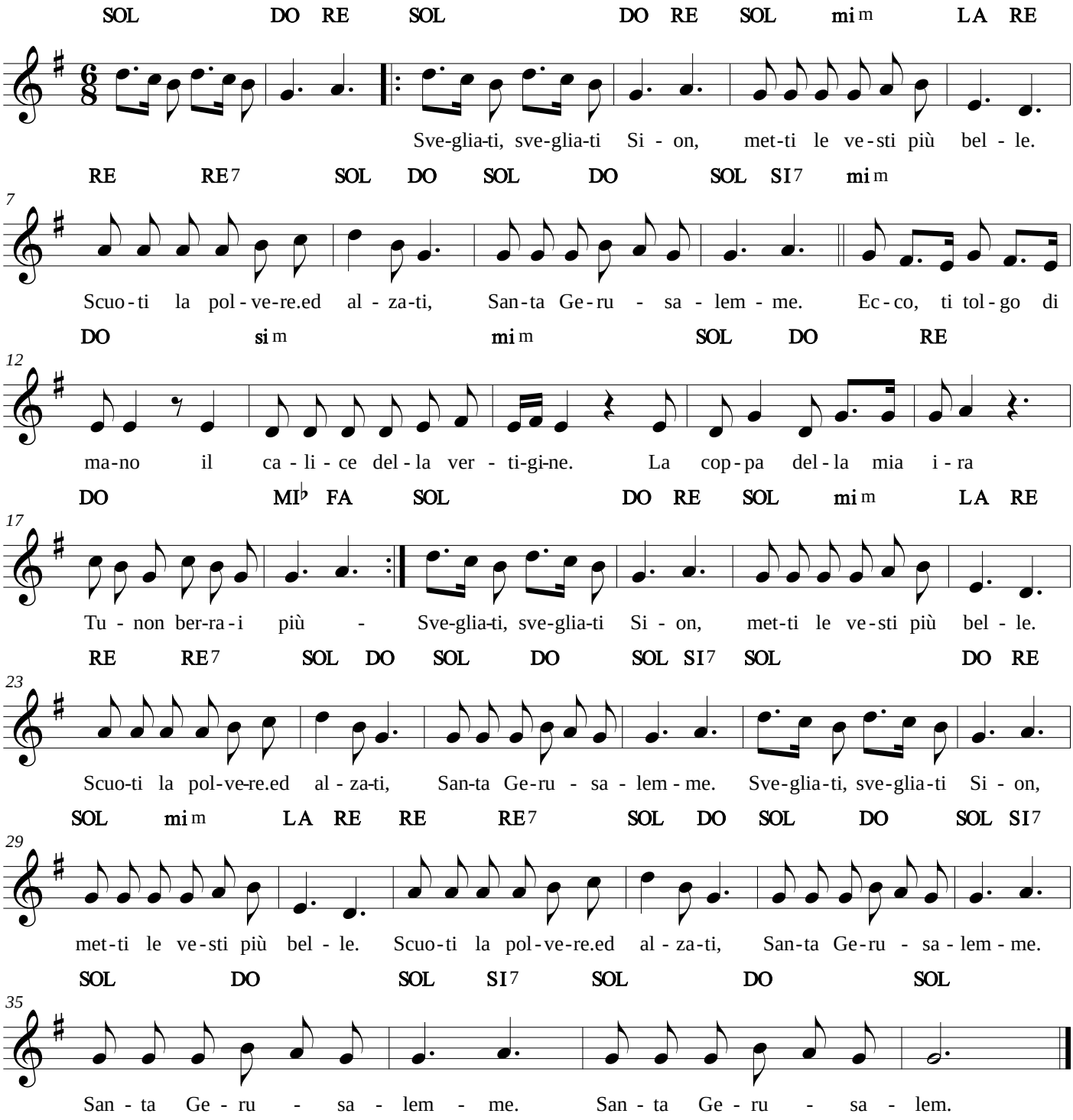

05/06/2016

Taizé - Adoramus Te Domine

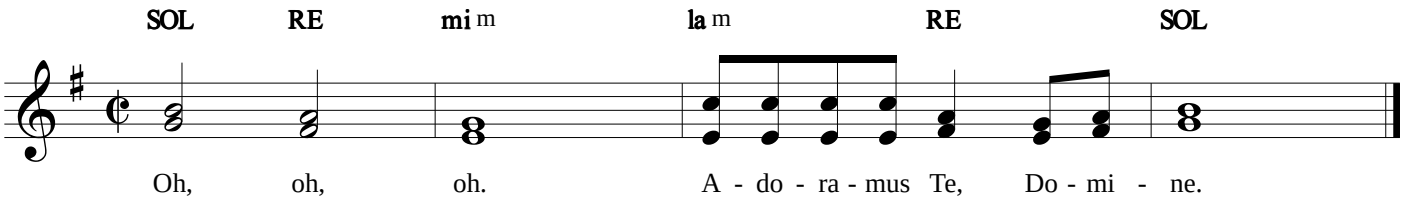

24/05/2015

Taizé - Bless the Lord

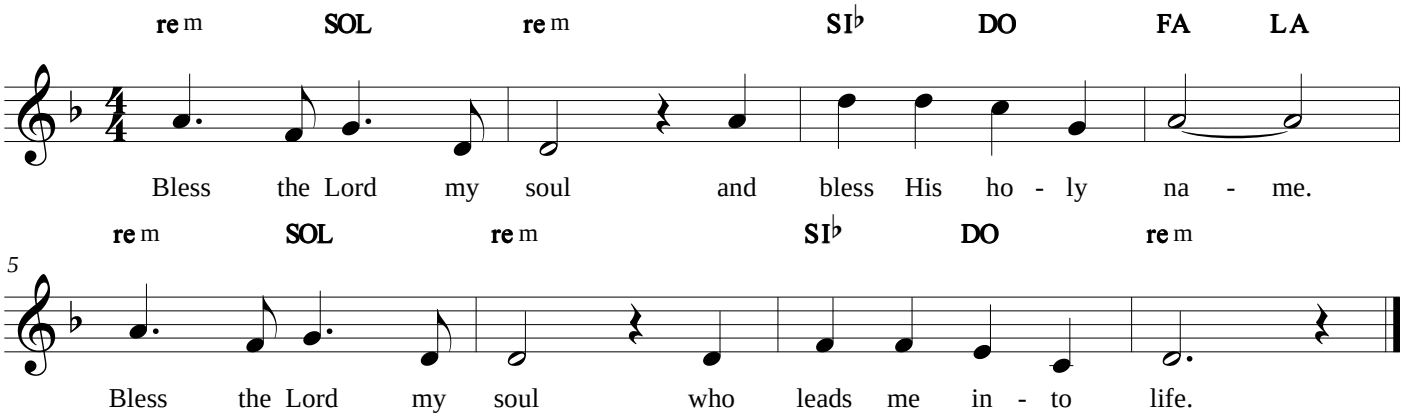

24/05/2015

Taizé - Christe Lux Mundi

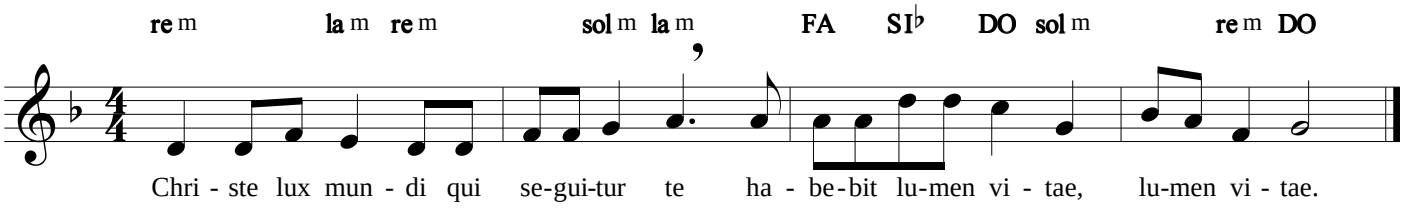

Taizé - Crucem Tuam

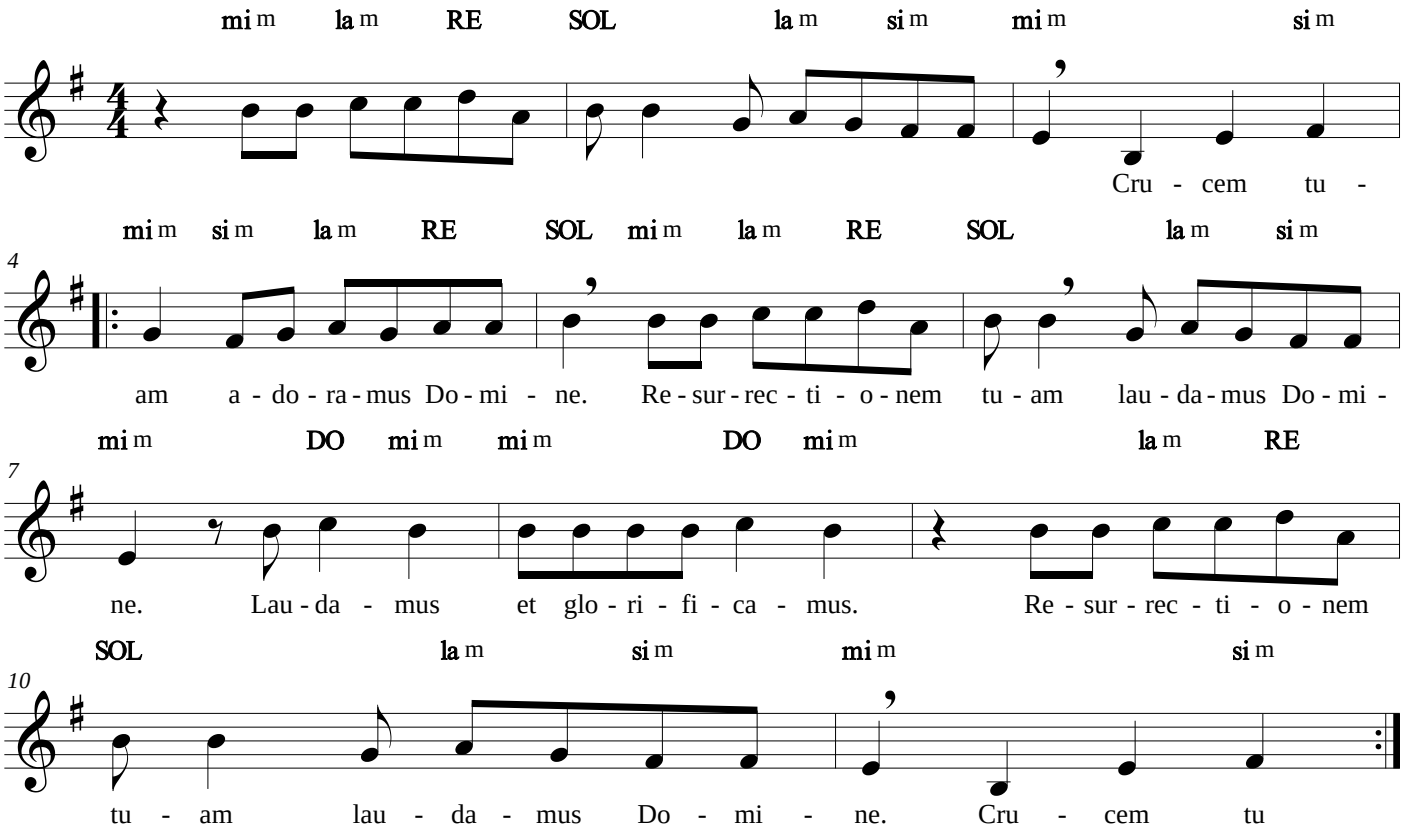

04/02/2016

Taizé - Da pacem Domine

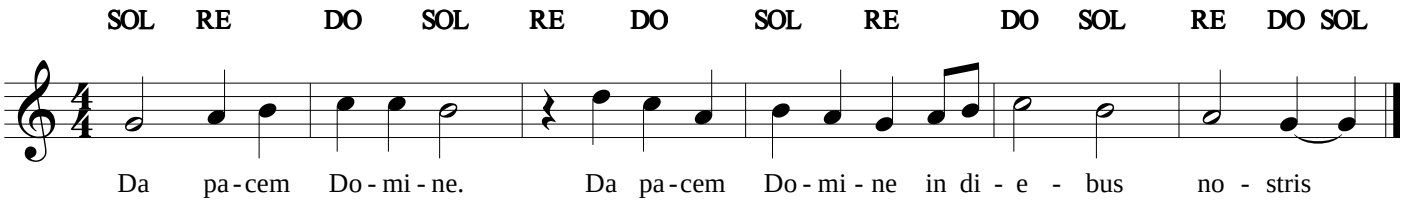

Taizé - De noche

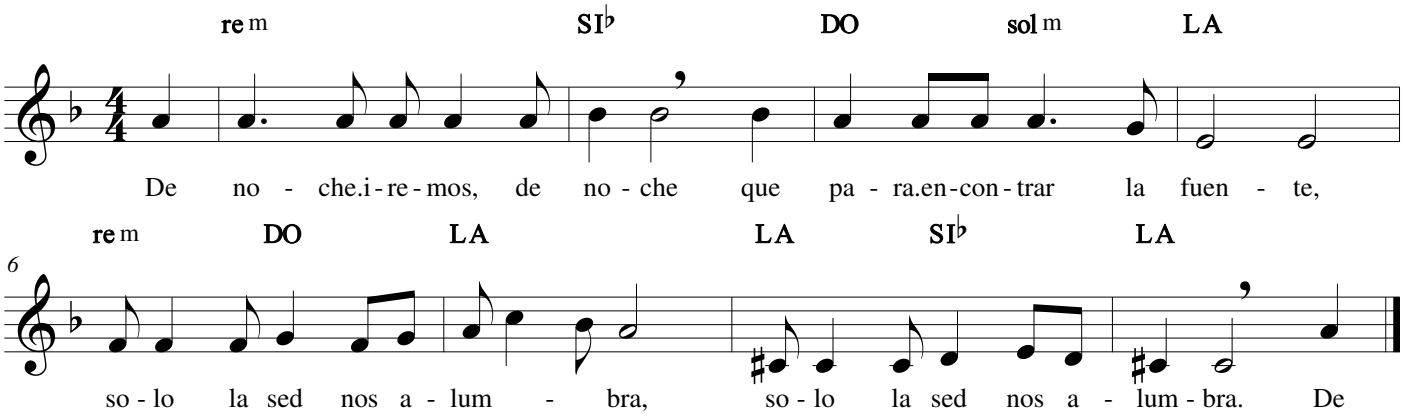

07/04/2020

Taizé - Dominus Spiritus est

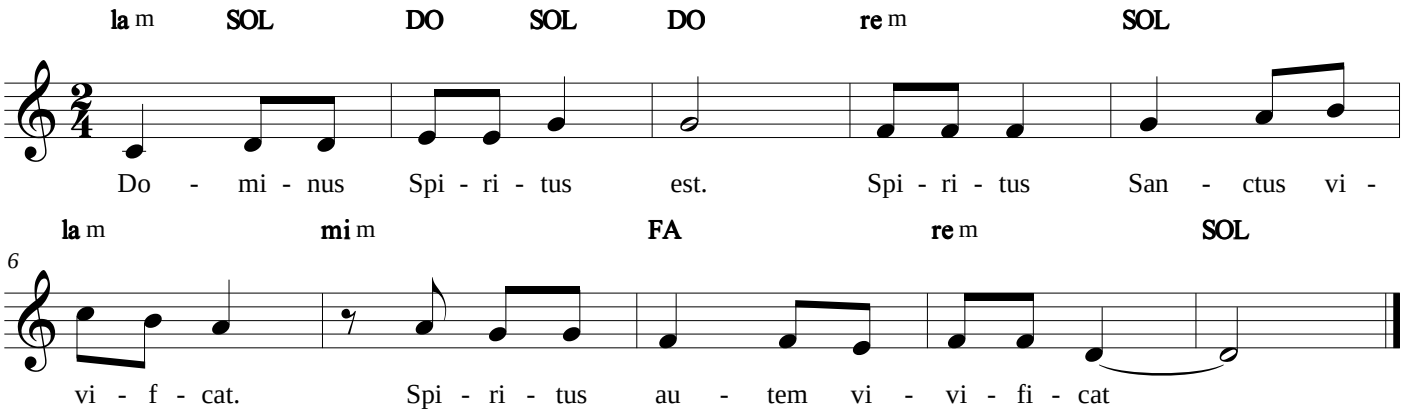

Taizé - Il Signore è la mia forza

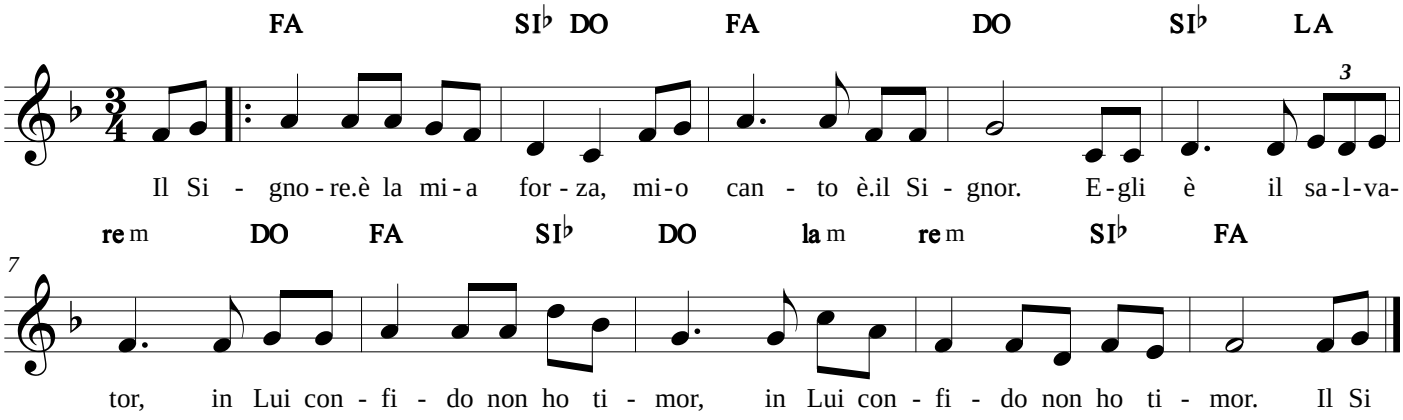

24/05/2015

Taizé - In manus tuas

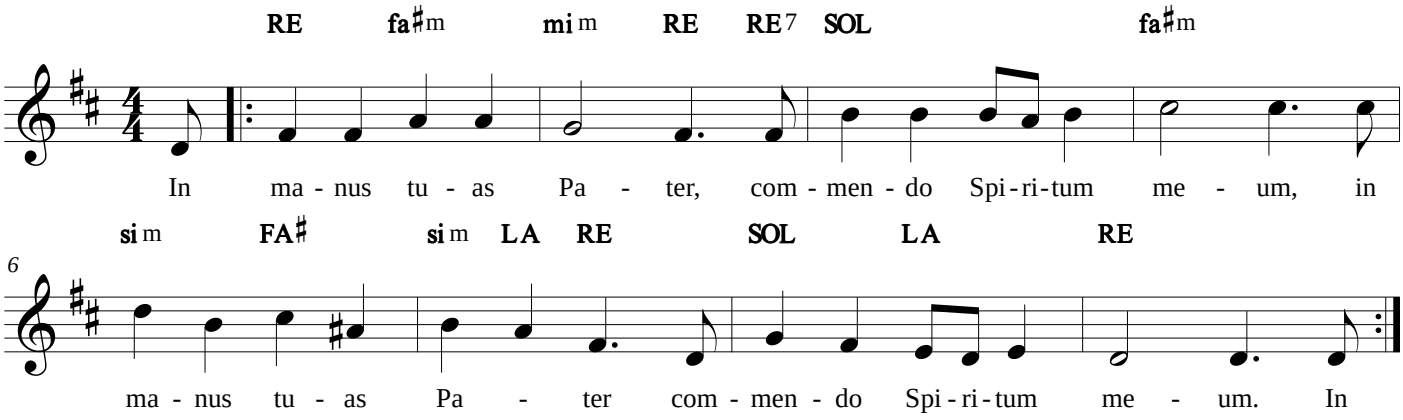

Taizé - Jésus le Christ

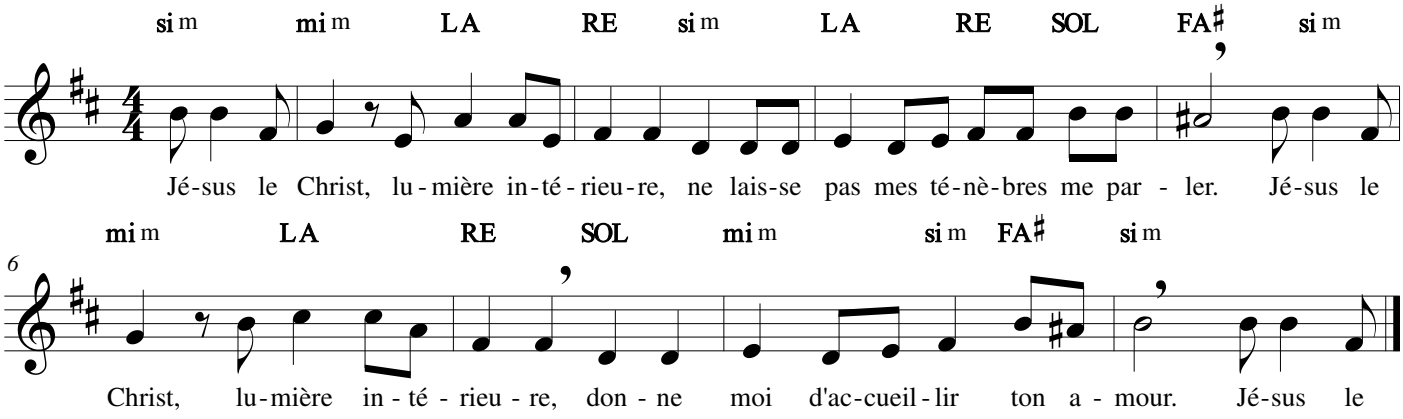

08/04/2020

Taizé - Jesus Remember me

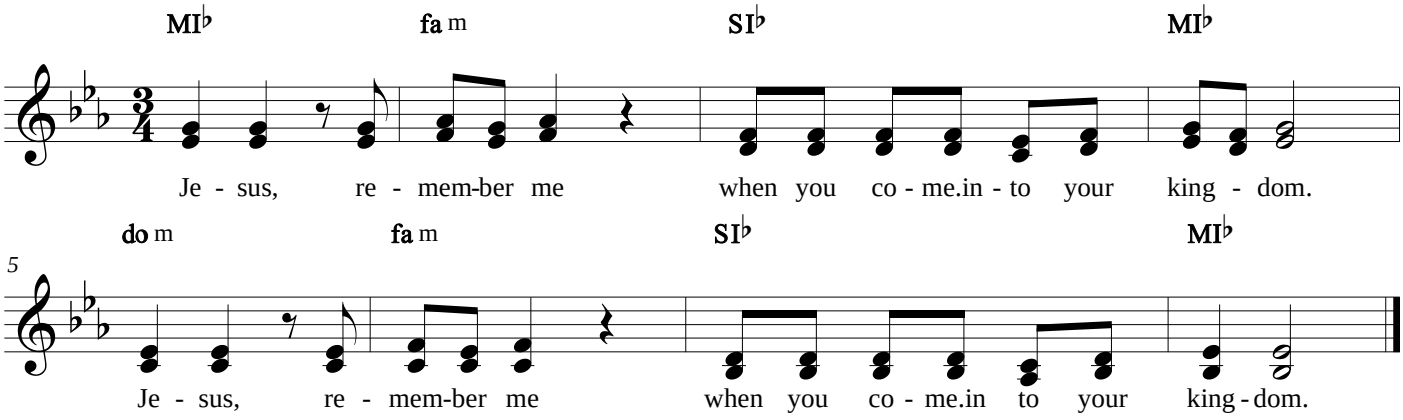

04/02/2016

Taizé - Jubilate Coeli

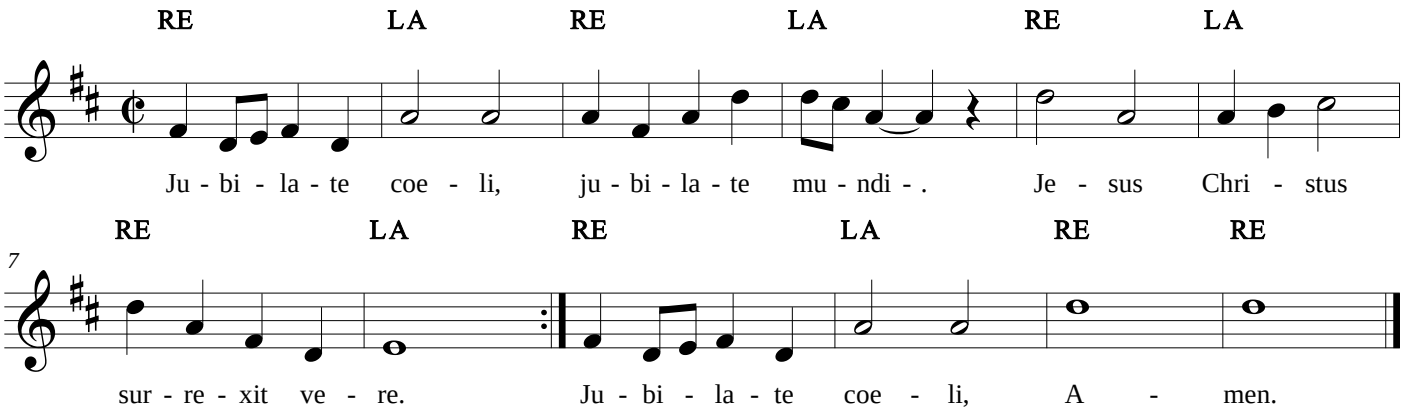

26/03/2016

Taizé - Jubilate Deo

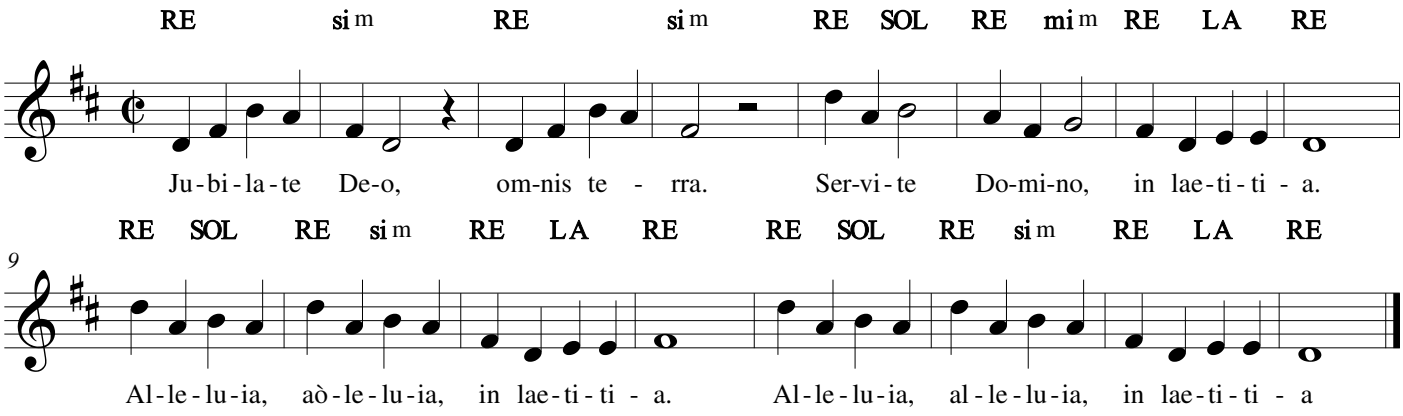

08/04/2020

Taizé - Laudatem omnes gentes

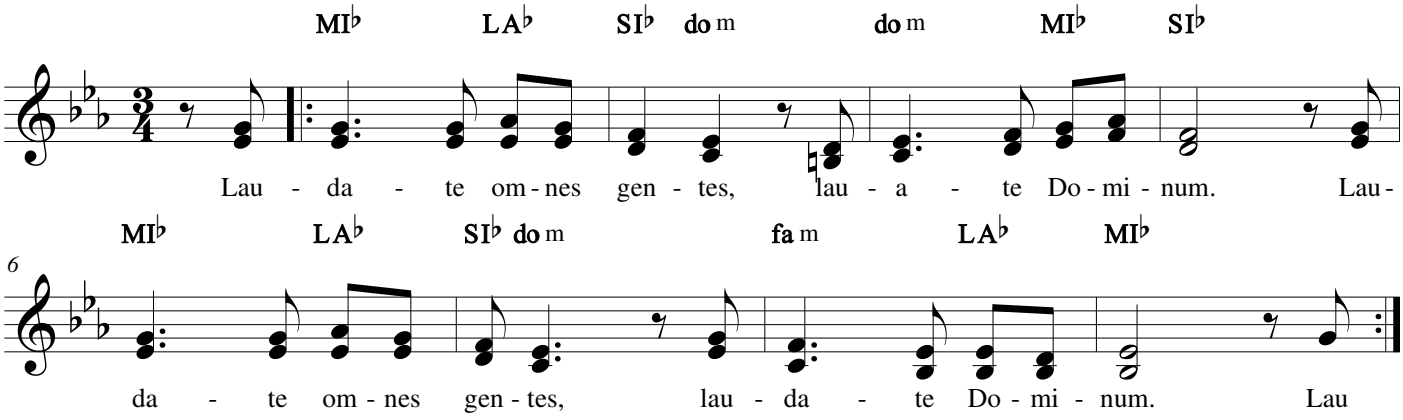

06/04/2020

Taizé - Magnificat

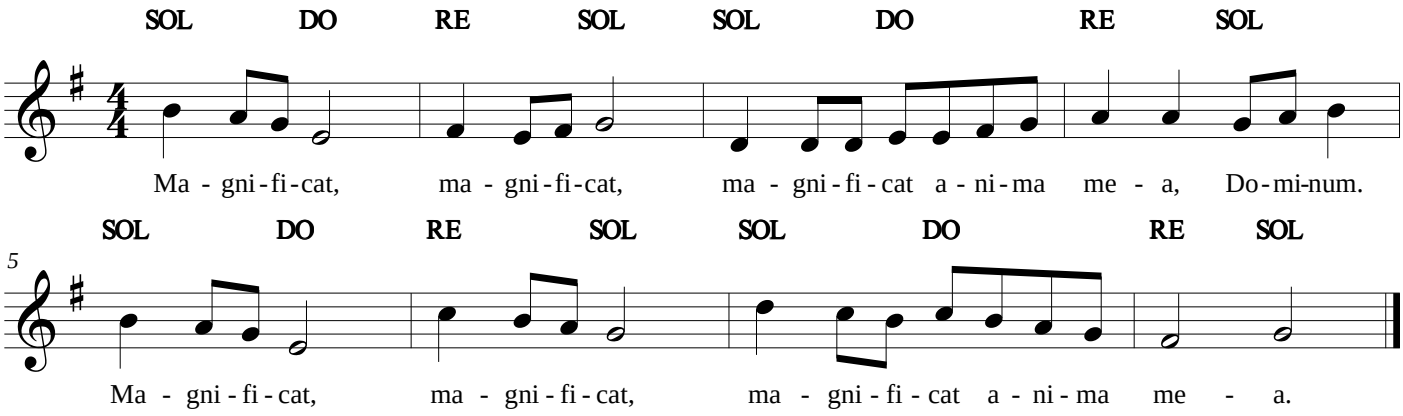

24/05/2015

Taizé - Misericordias Domini

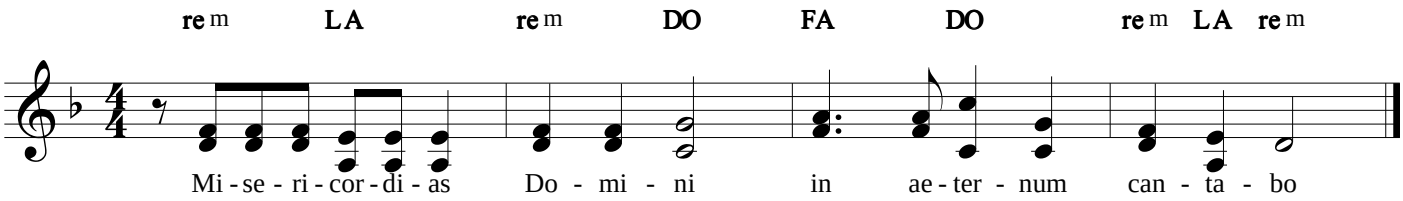

Taizé - Nada te turbe

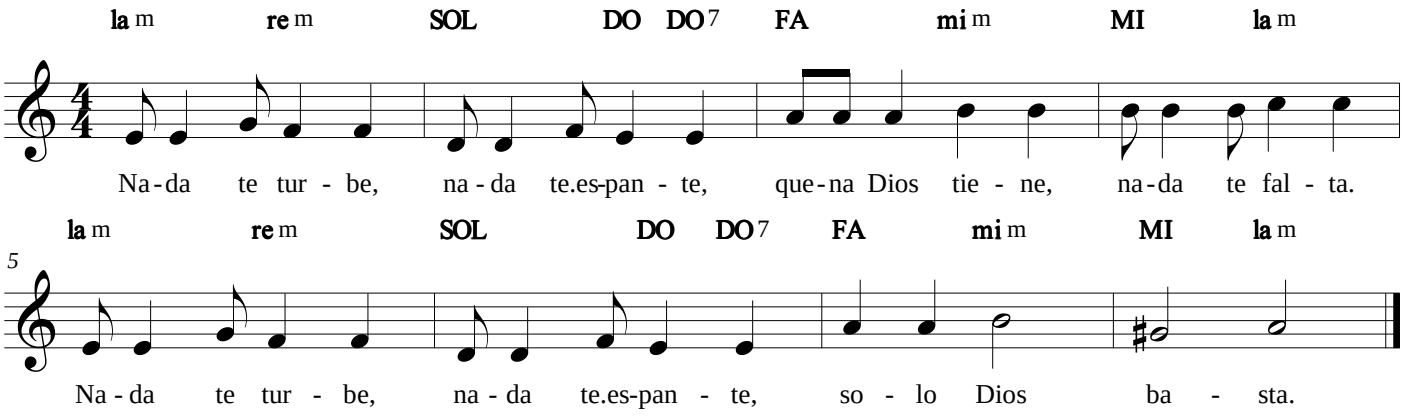

24/05/2015

Taizé - O Christe Domine Jesu

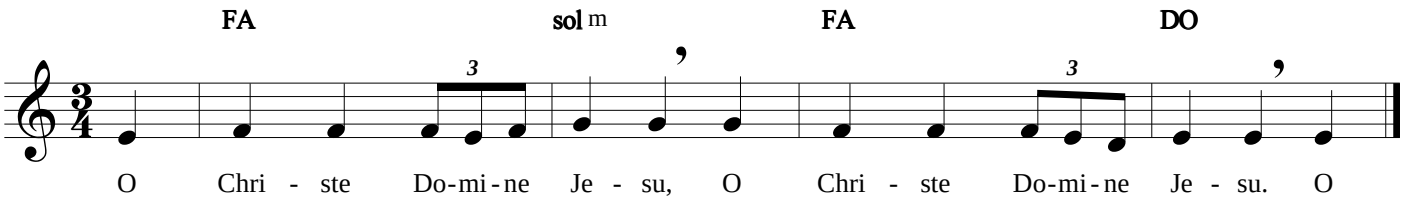

24/05/2015

Taizé - Per Crucem

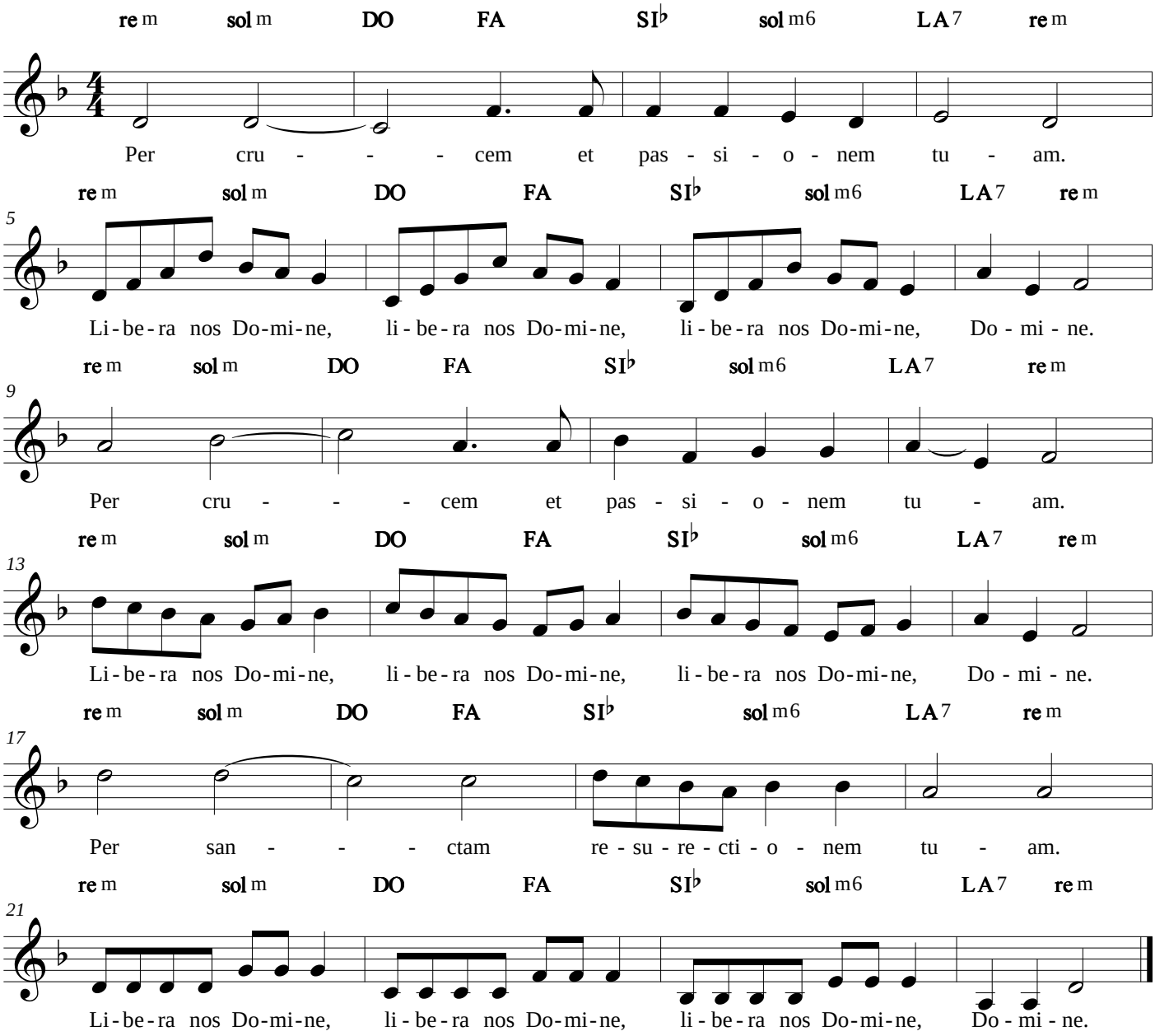

24/05/2015

Taizé - Sanctum nomen Domini

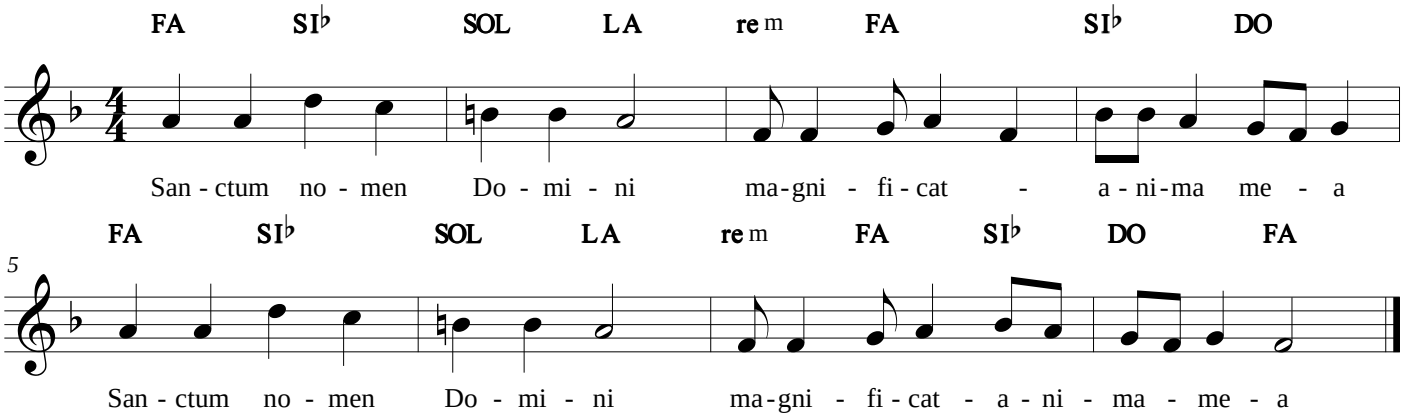

24/05/2015

Taizé - State qui

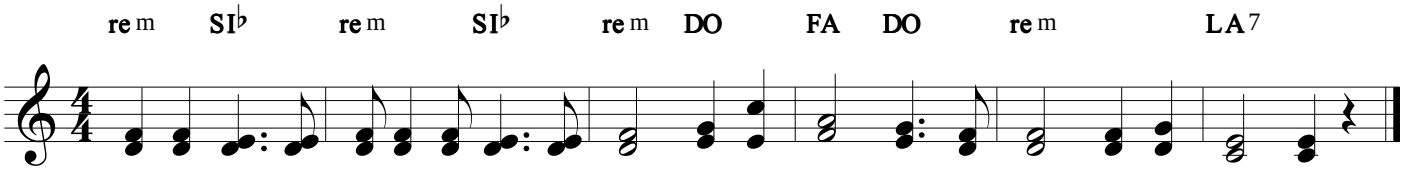

24/05/2015

Taizé - Surrexit Christus

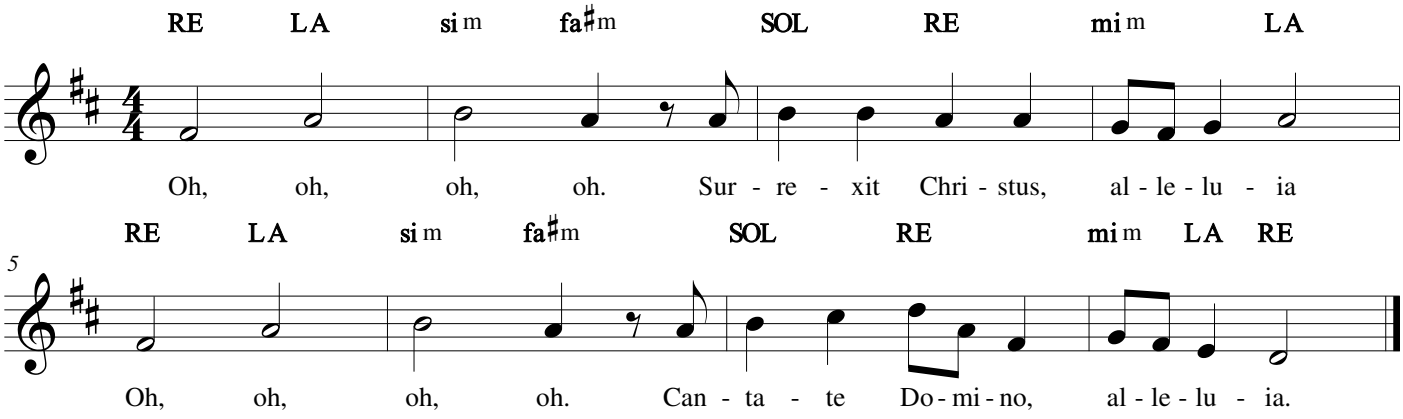

Taizé - The kingdom of God

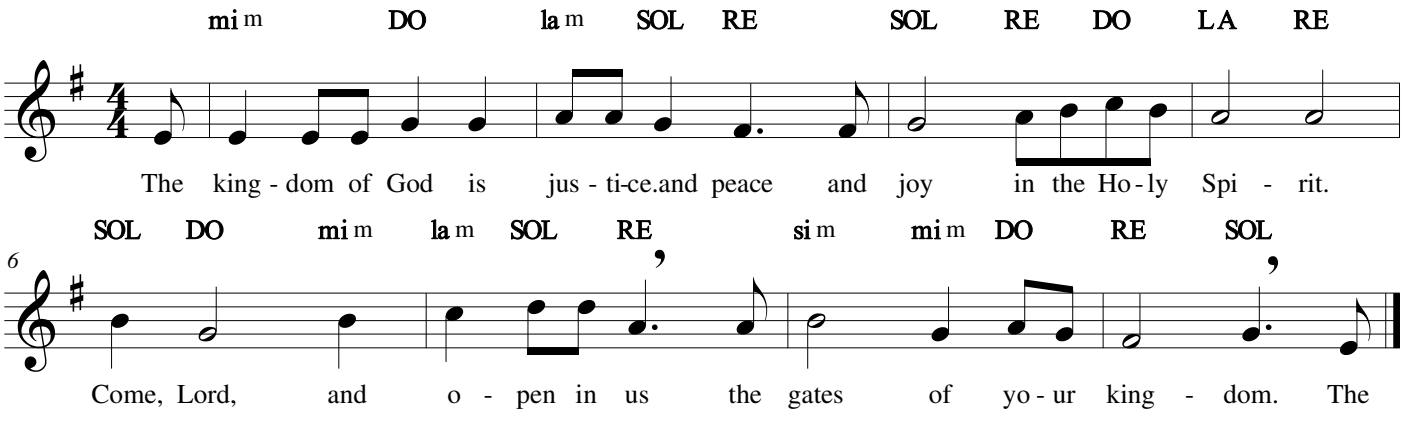

Taizé - Ubi Caritas

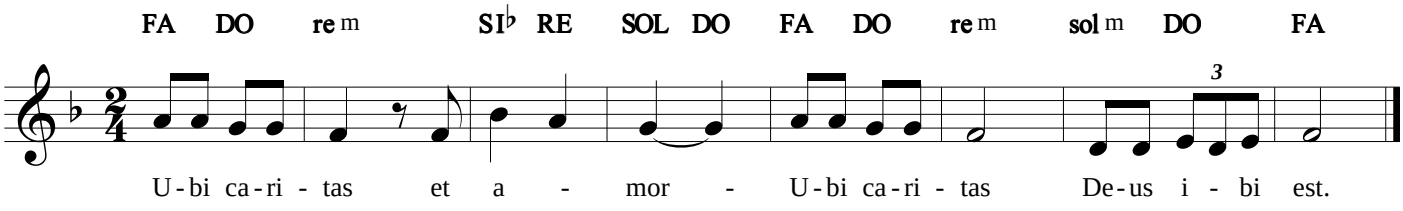

24/05/2015

Taizé - Venite Exultemus Domino

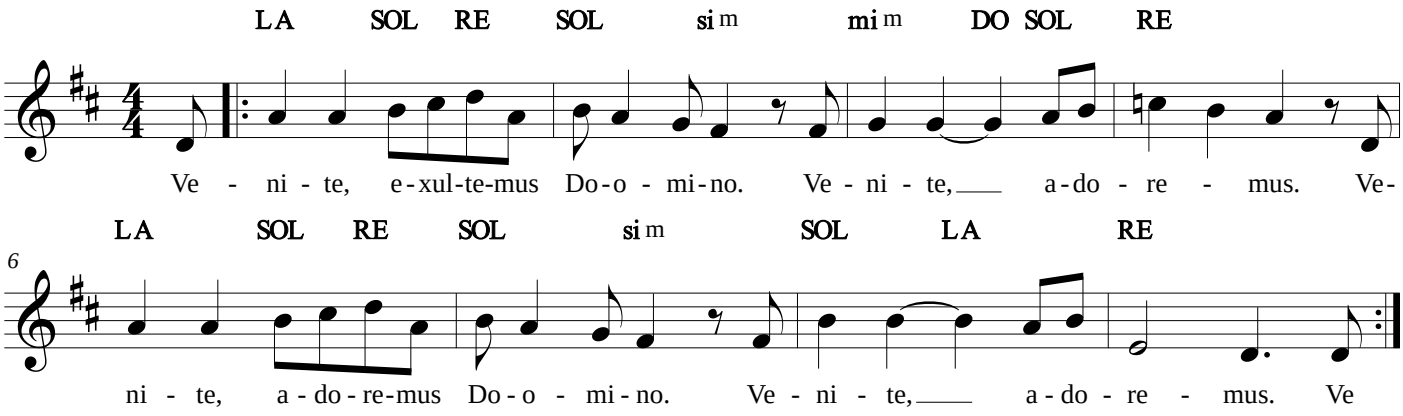

24/07/2016

Taizé - Vieni Spirito Creatore

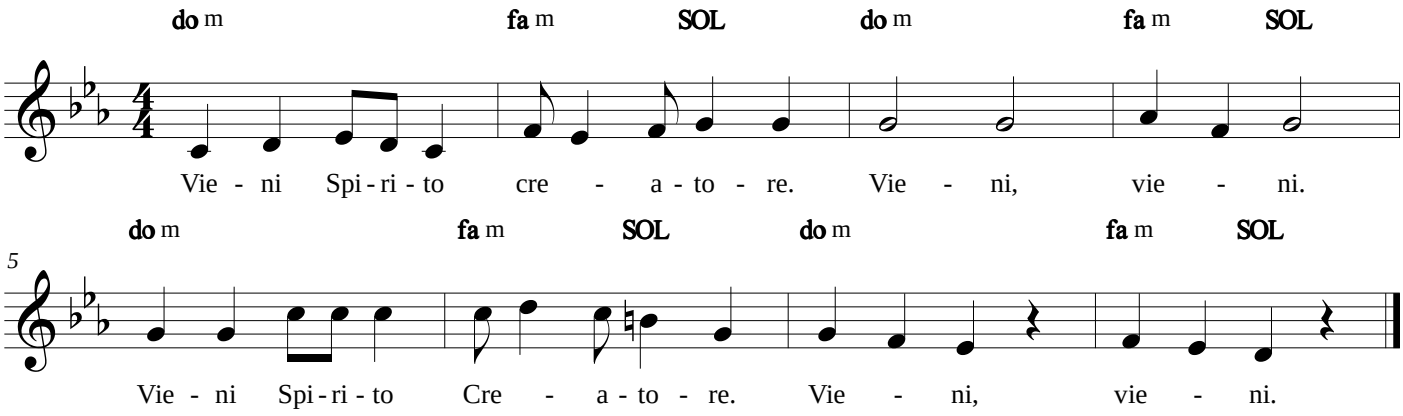

24/05/2015

Testamento di Gesù

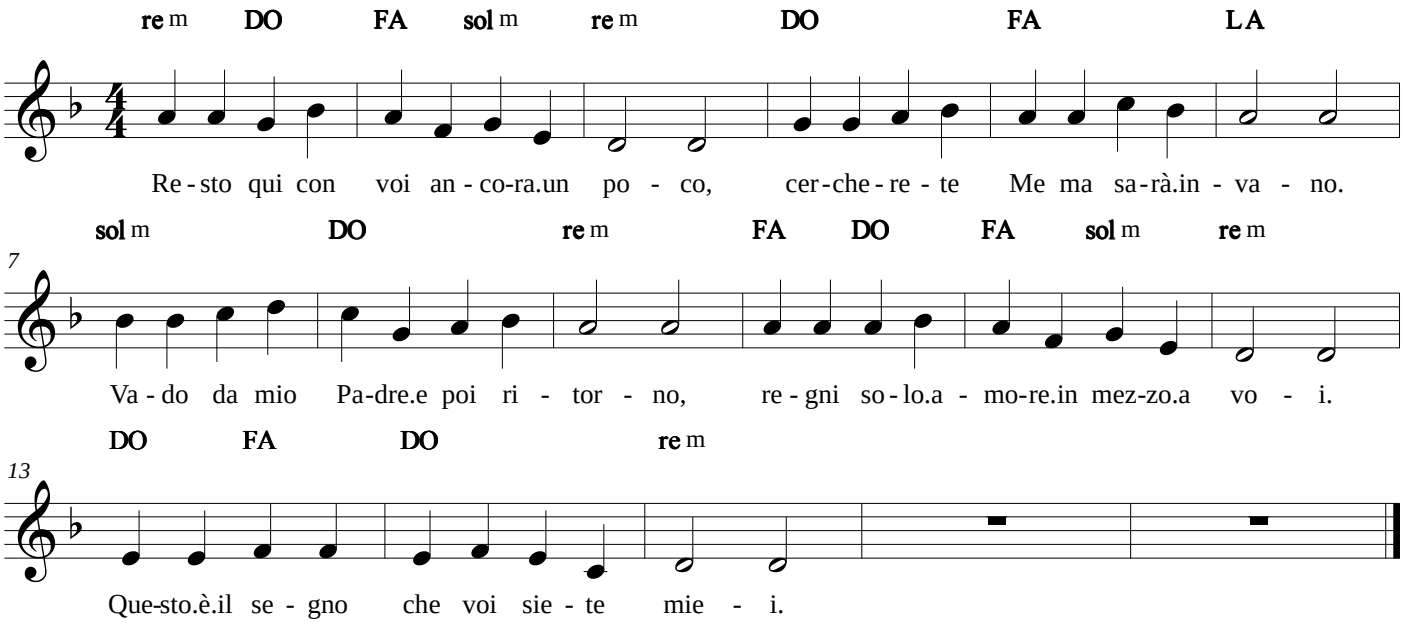

24/05/2015

Ti offro Signor

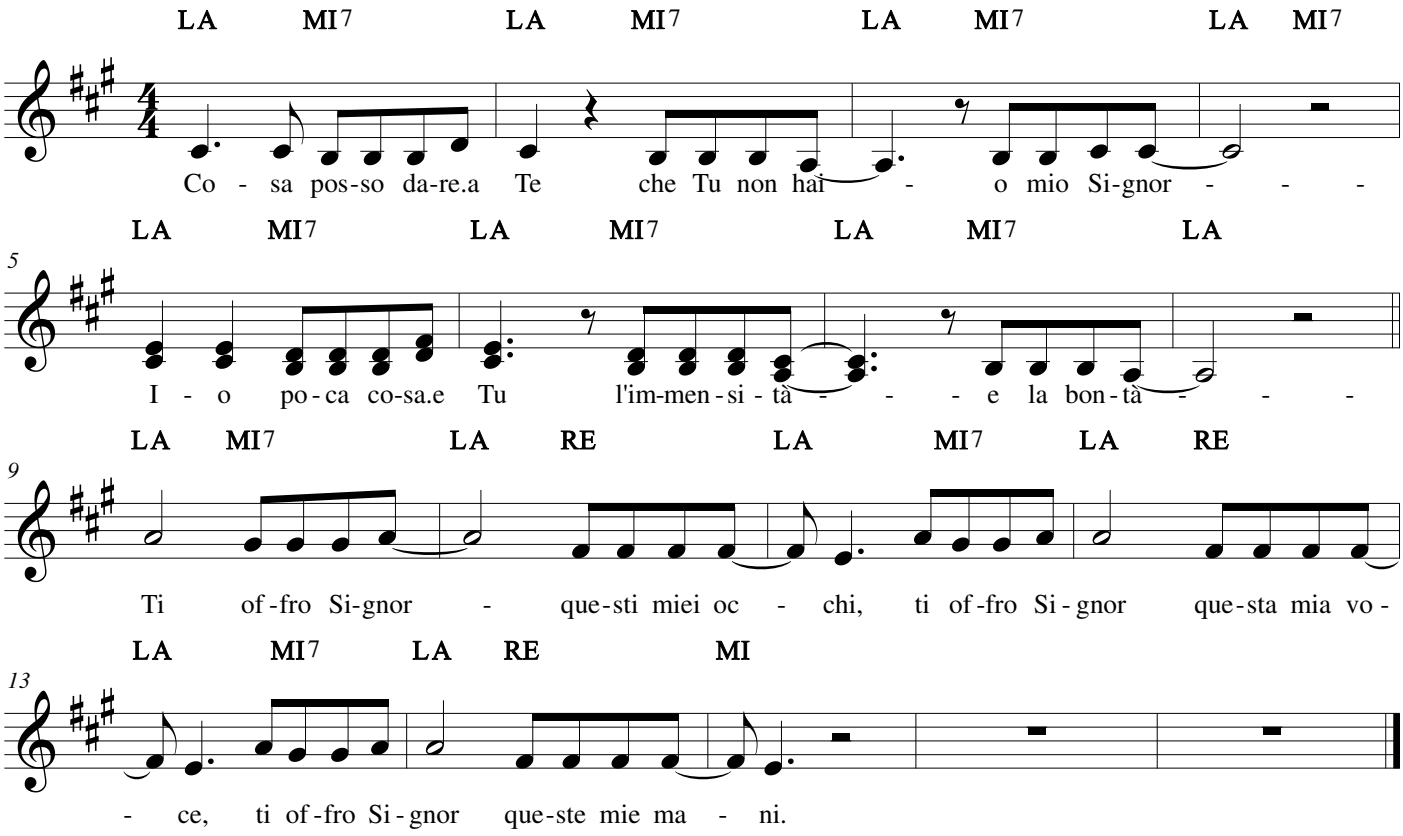

06/04/2020

Ti ringrazio mio Signore

Pierangelo Sequeri

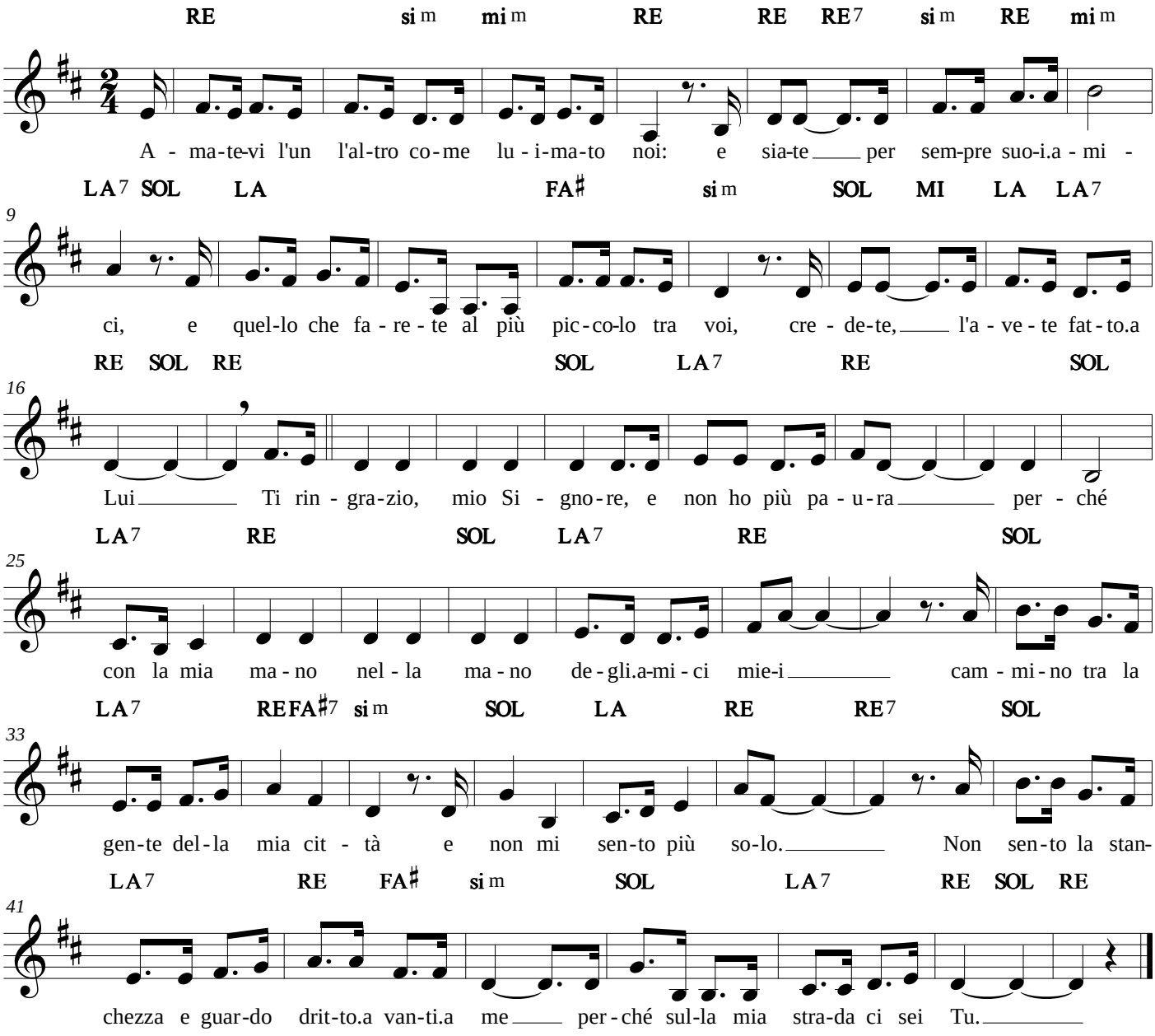

24/05/2015

Ti ringrazio o mio Signore

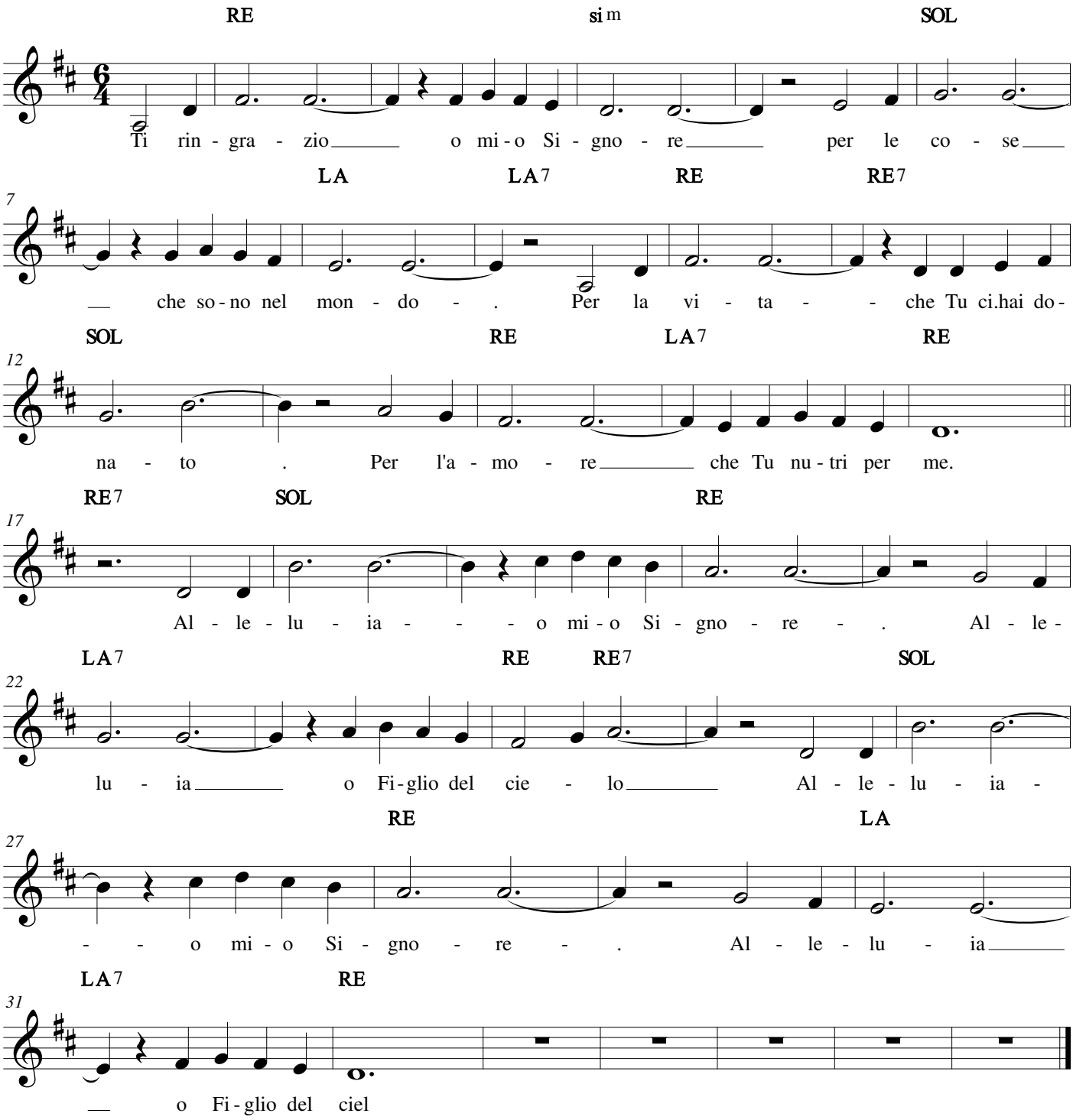

08/04/2020

Ti seguirò

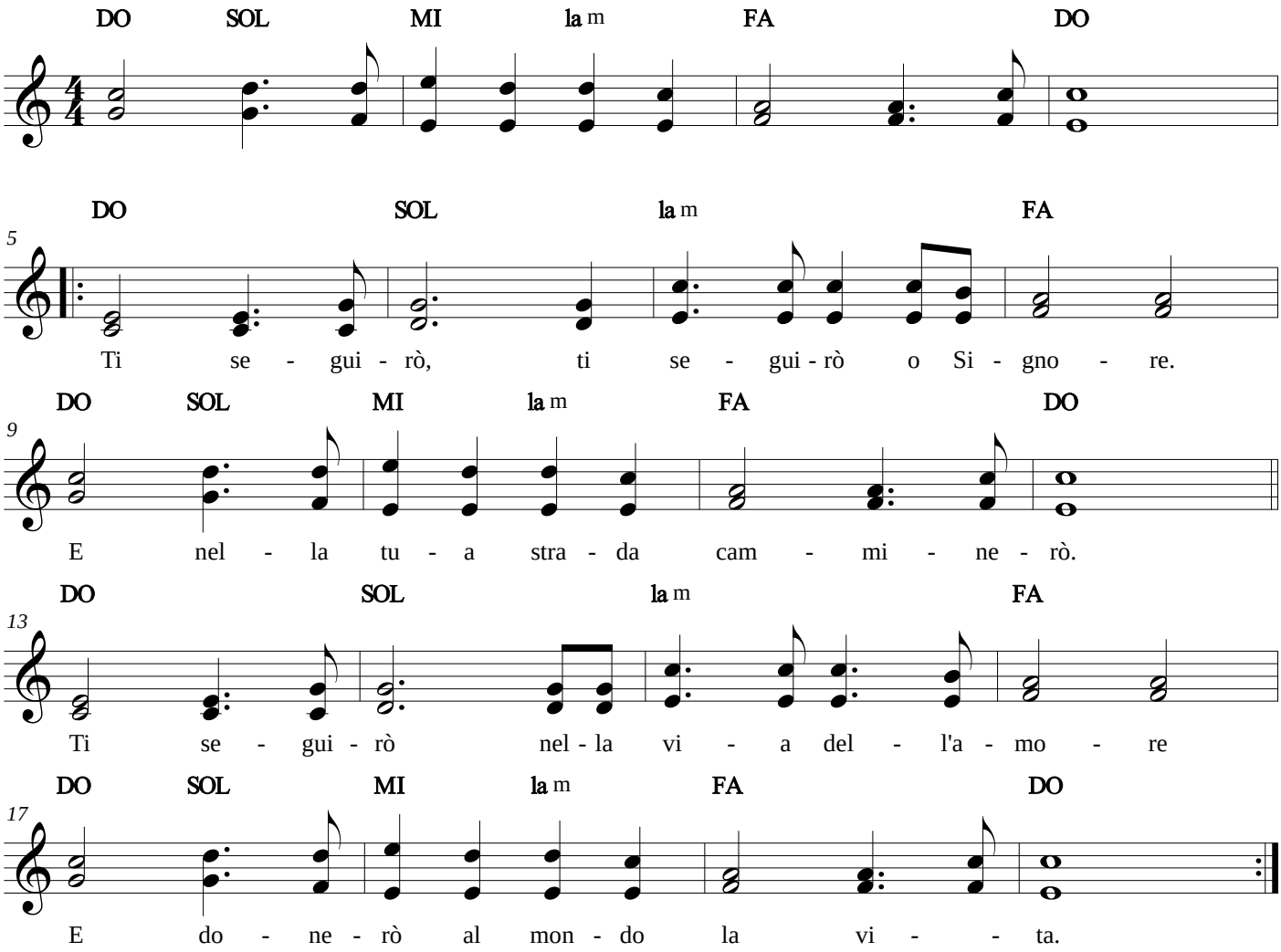

07/06/2016

Tu quando verrai

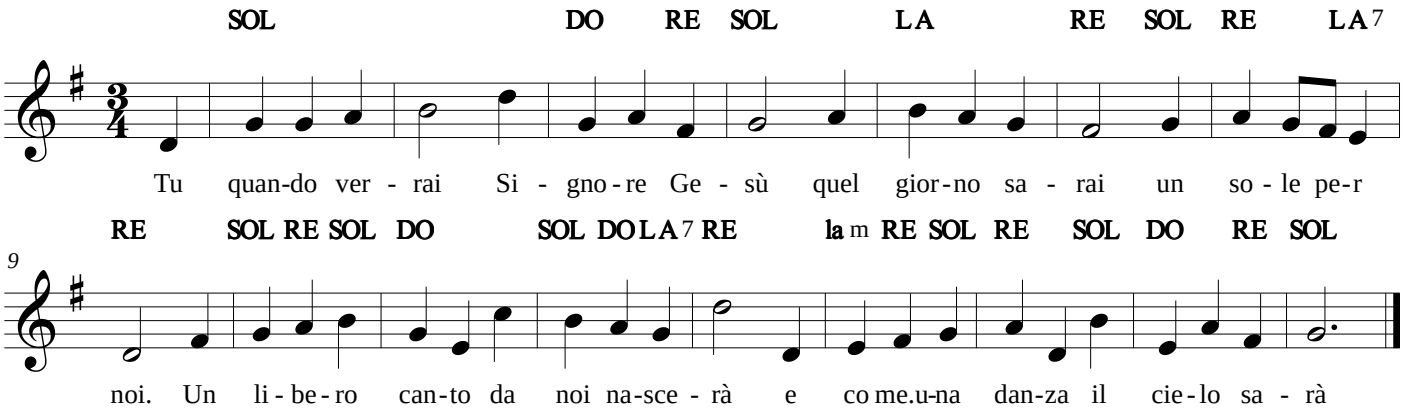

24/05/2015

Tu sarai profeta

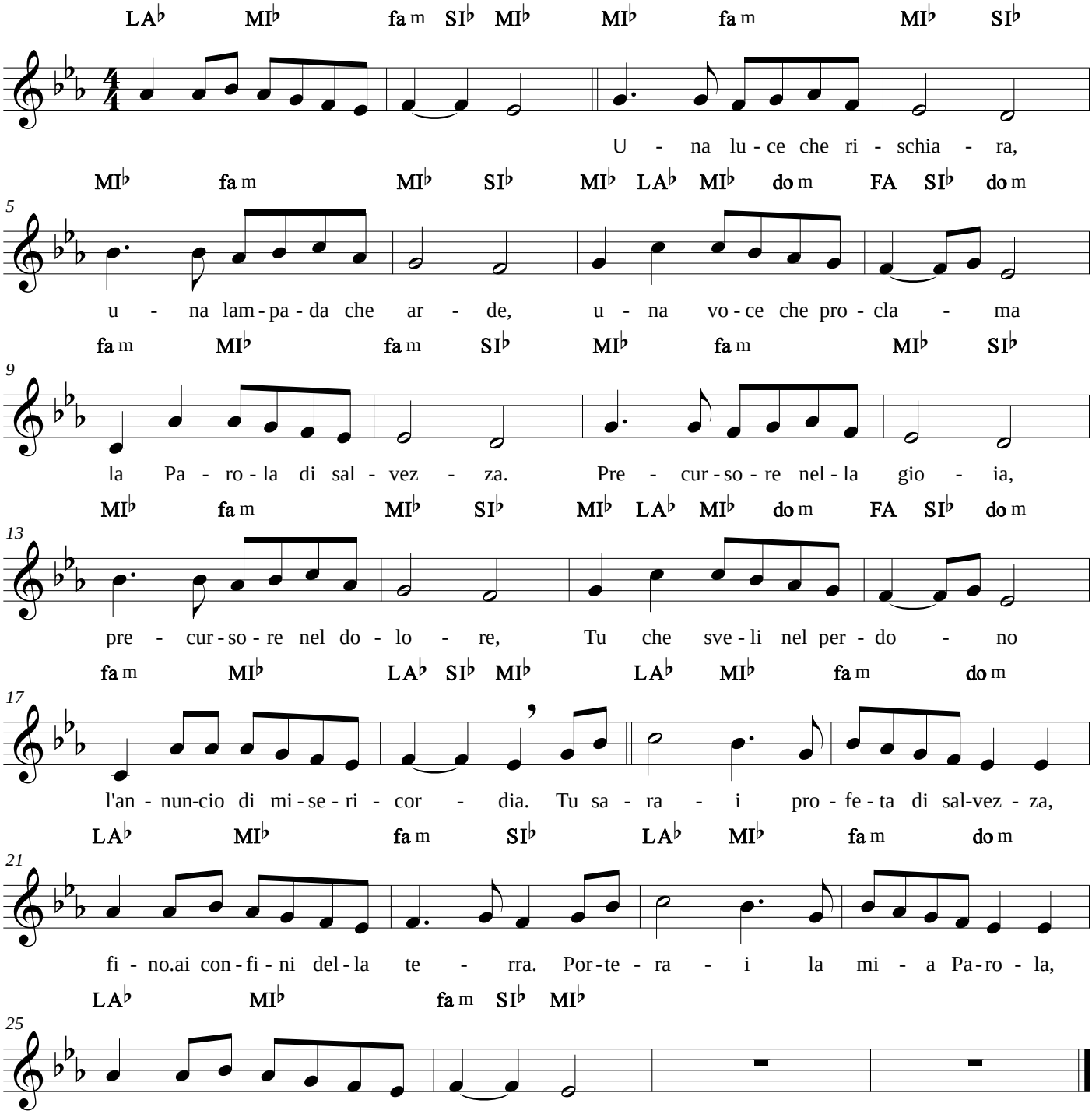

11/12/2016

Tu scendi dalle stelle

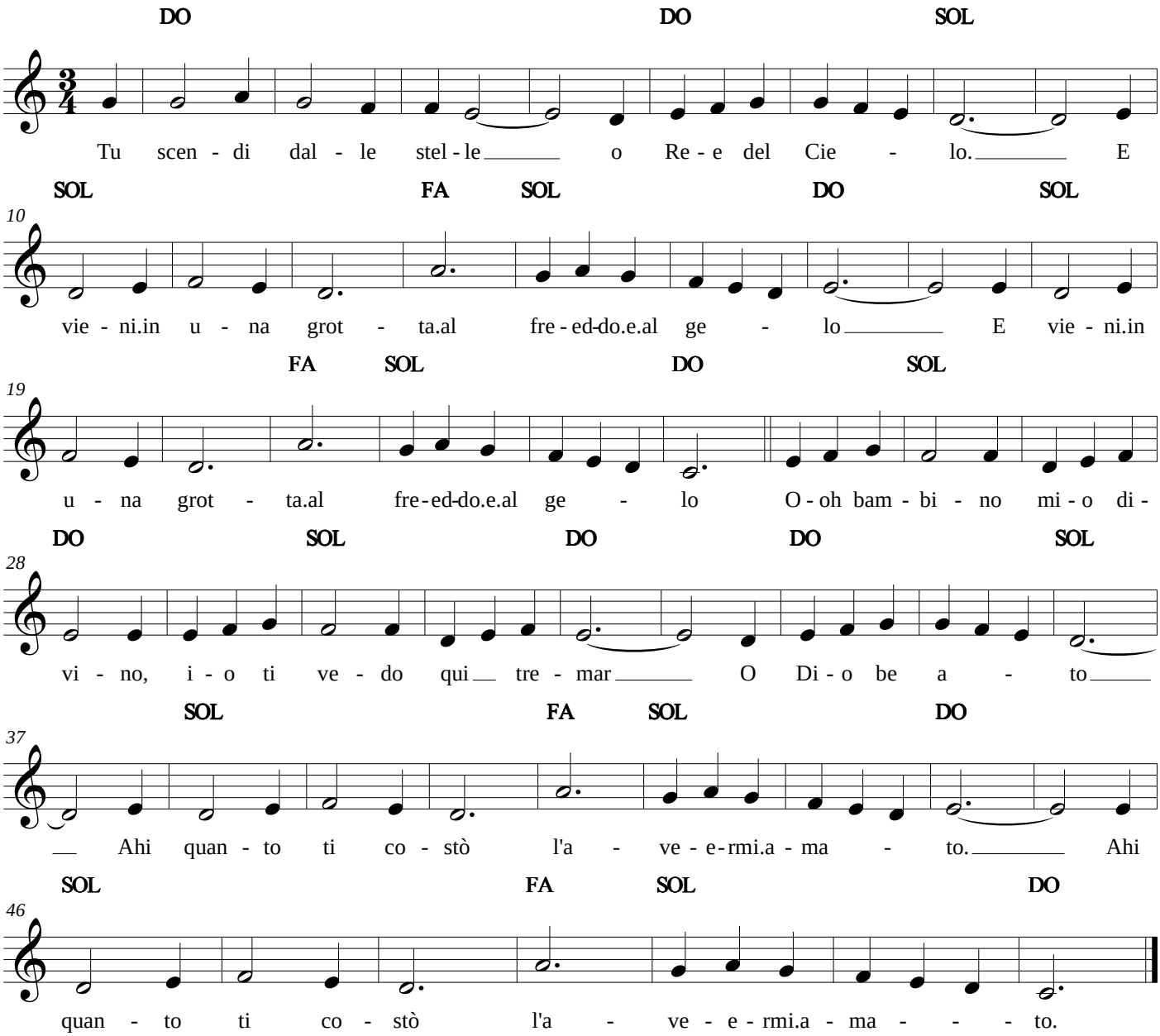

24/05/2015

Tu sei la mia vita (Symbolum '77)

Pierangelo Sequeri

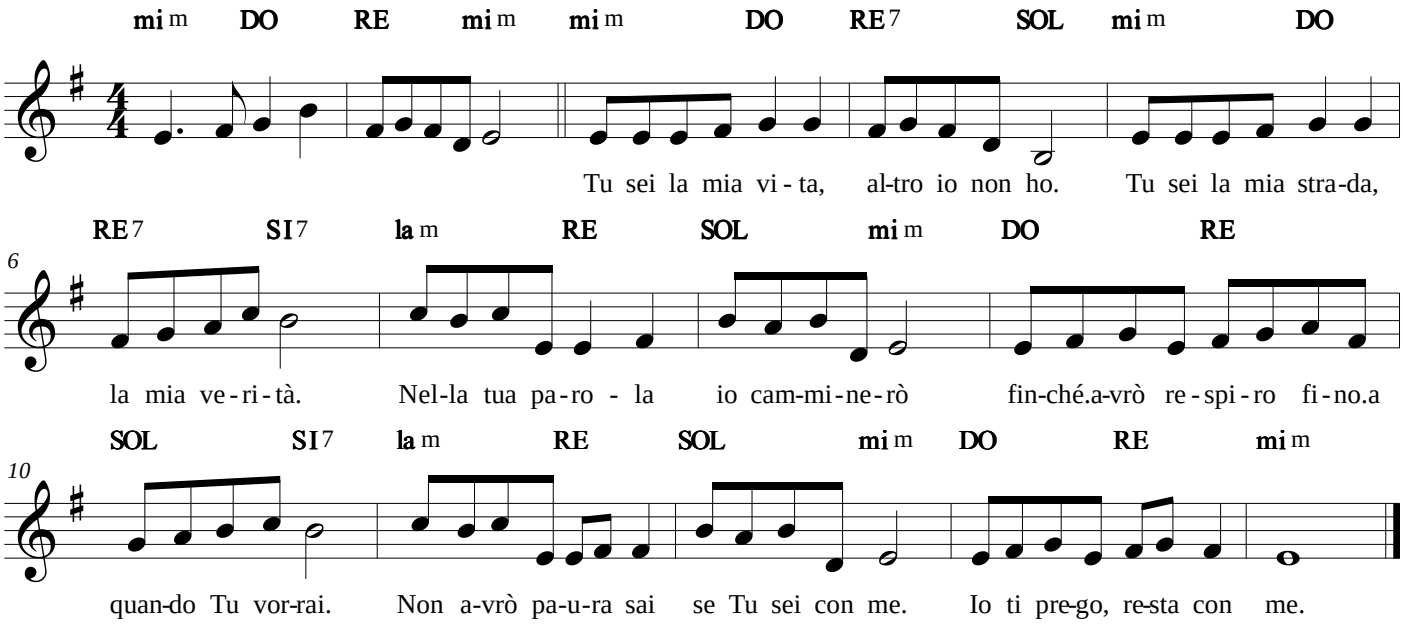

24/05/2015

Tu sei vivo fuoco

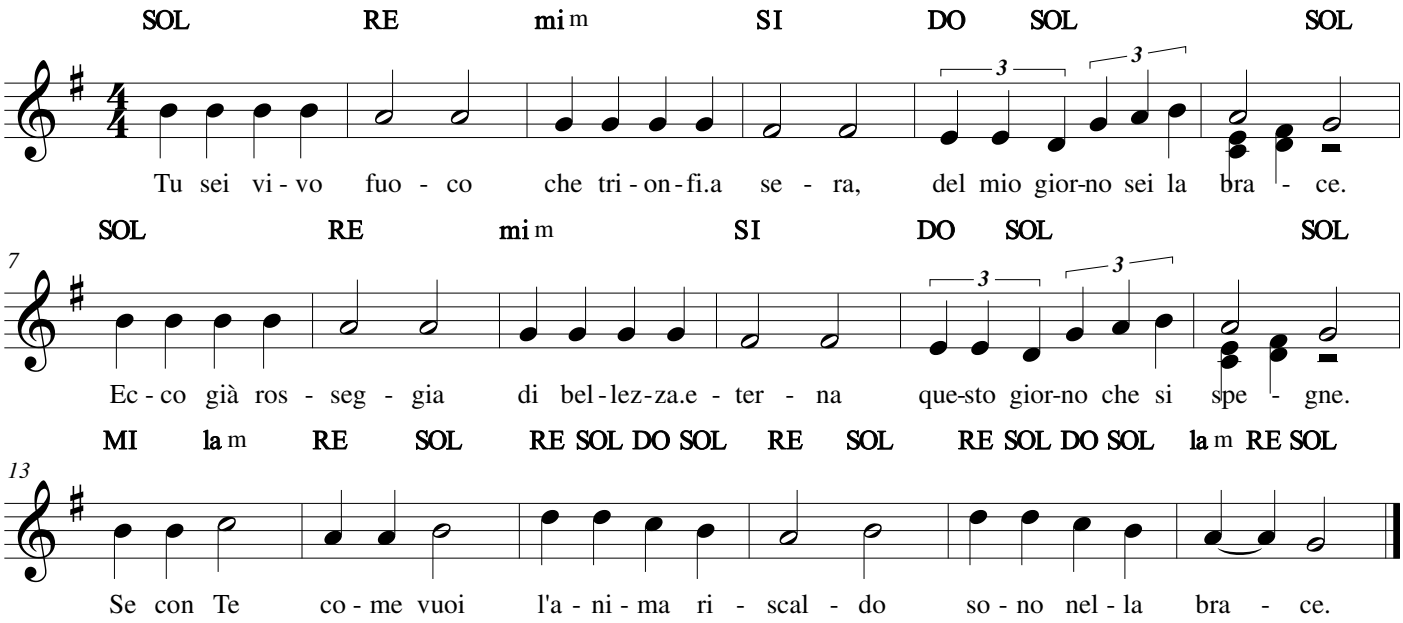

06/04/2020

Tutti gli angeli del cielo

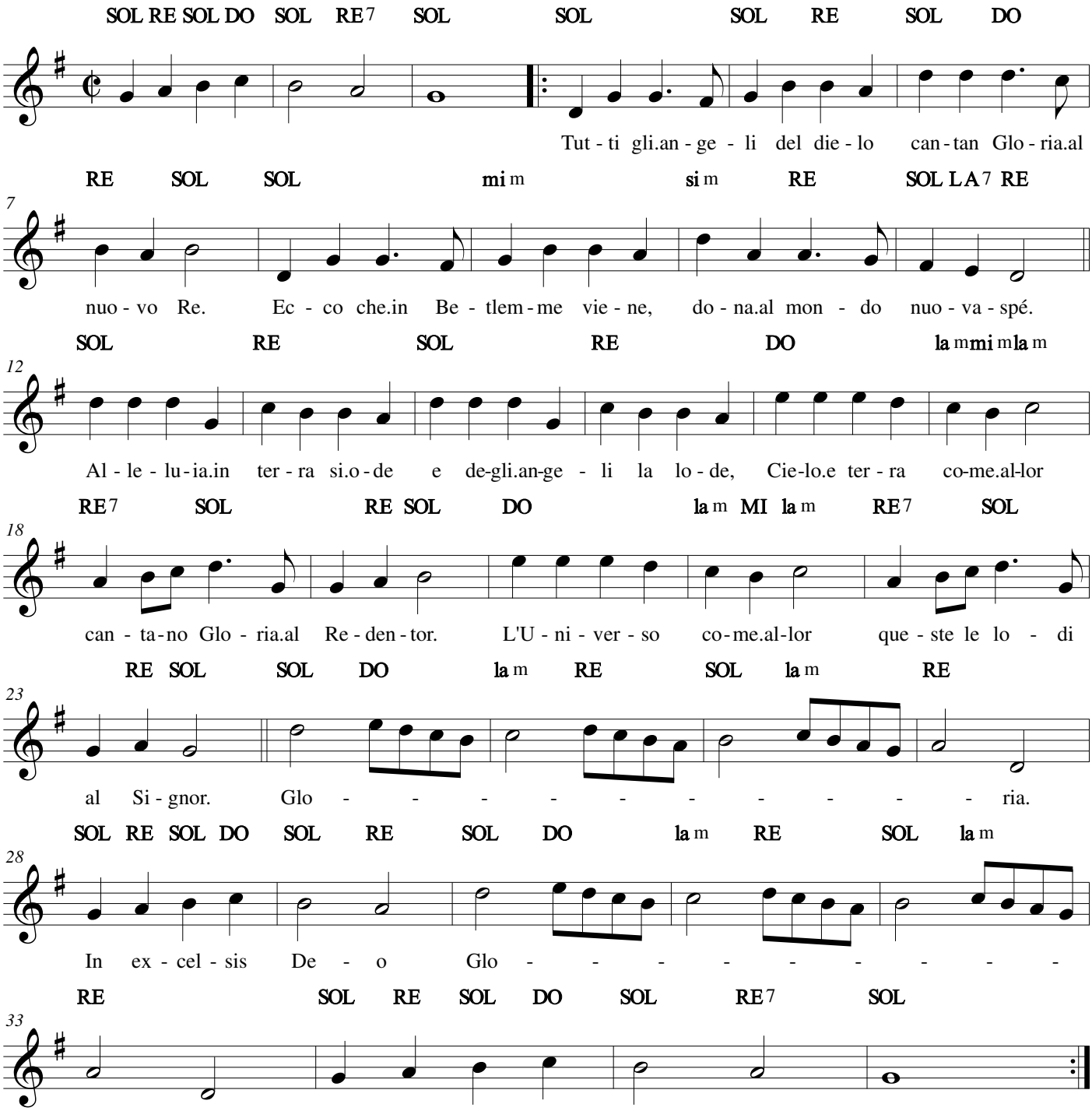

08/04/2020

Tutto il mondo deve sapere

Paola Stradi

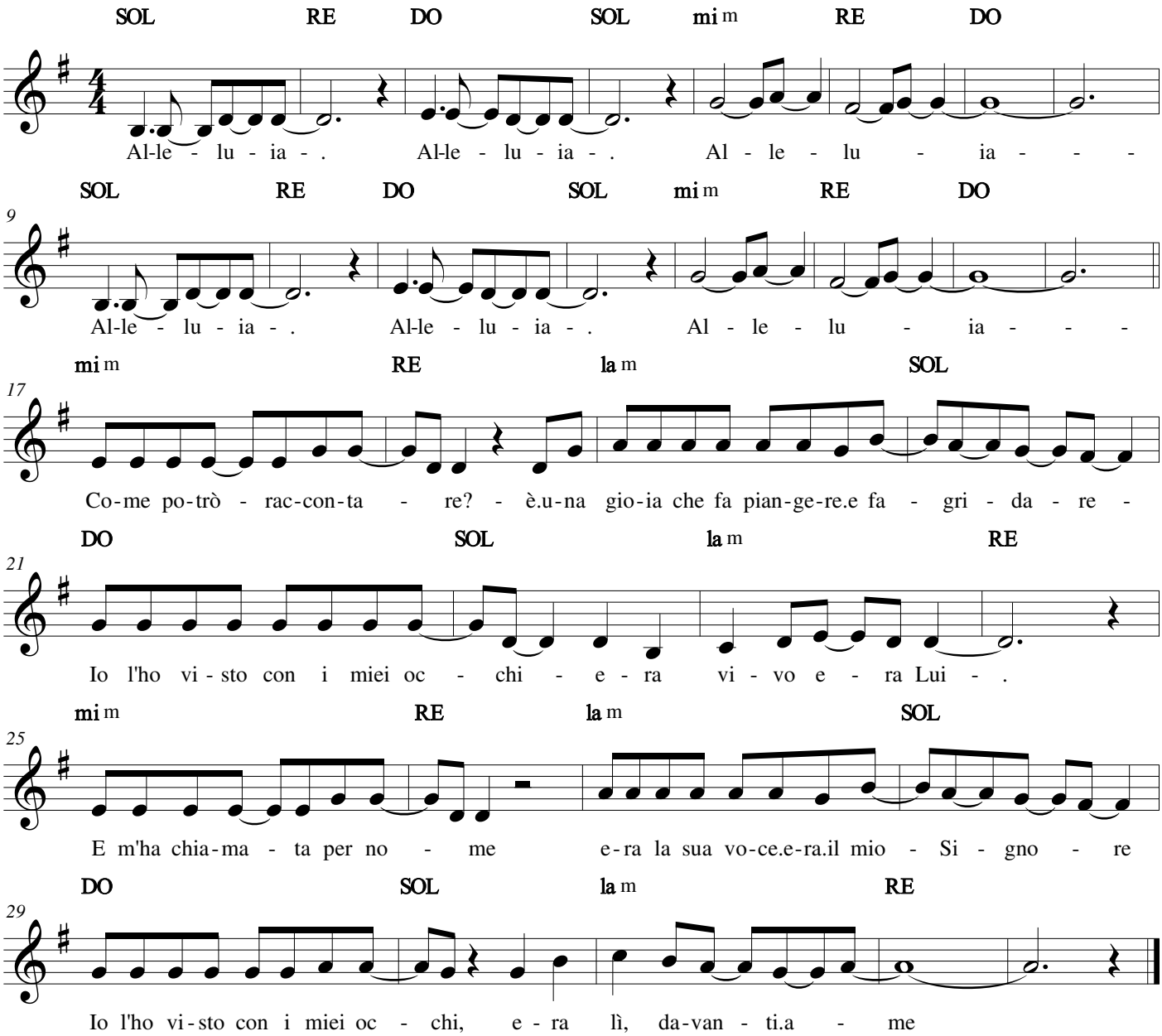

08/04/2020

Un cuore grande

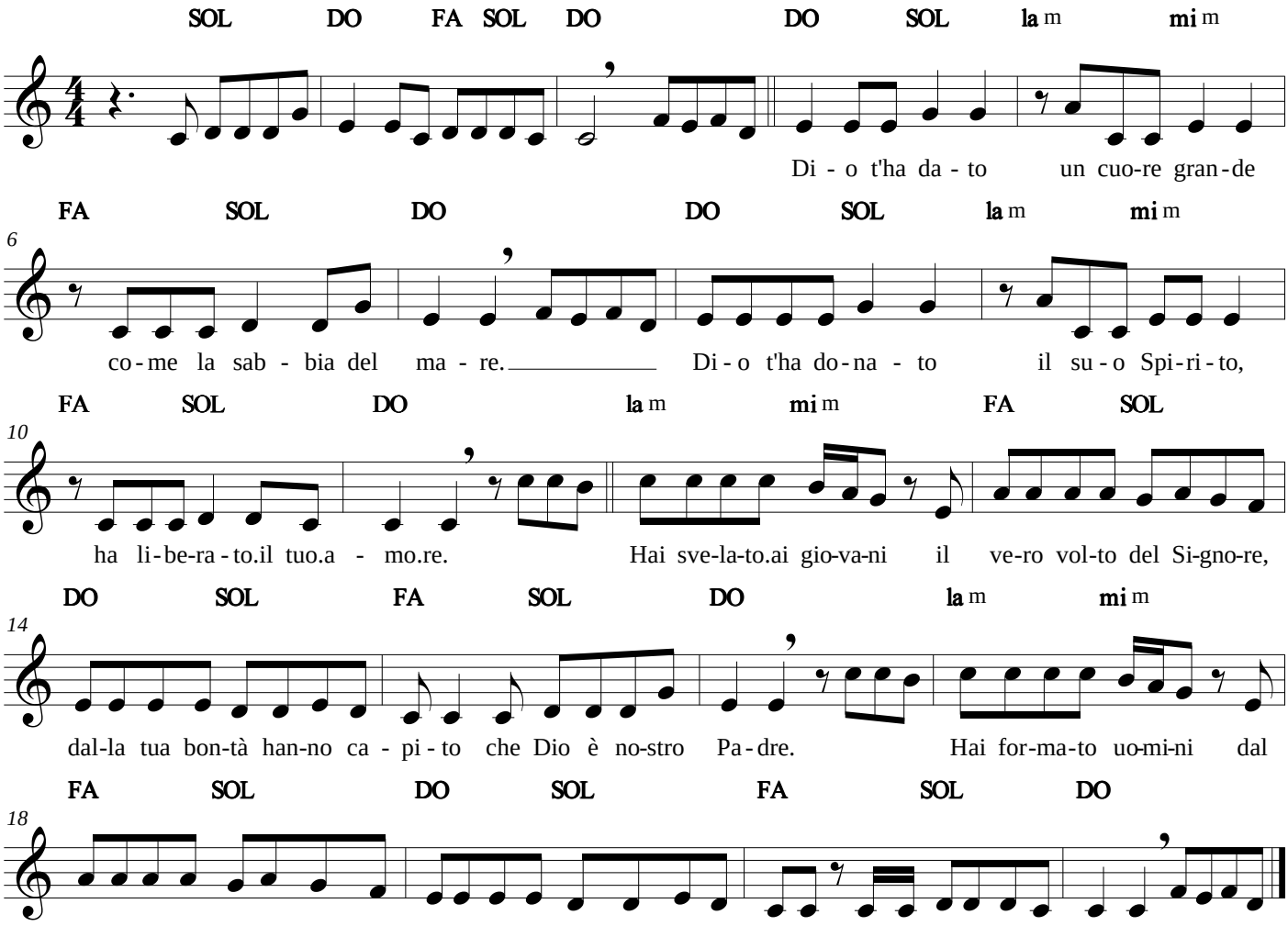

24/05/2015

Un cuore nuovo

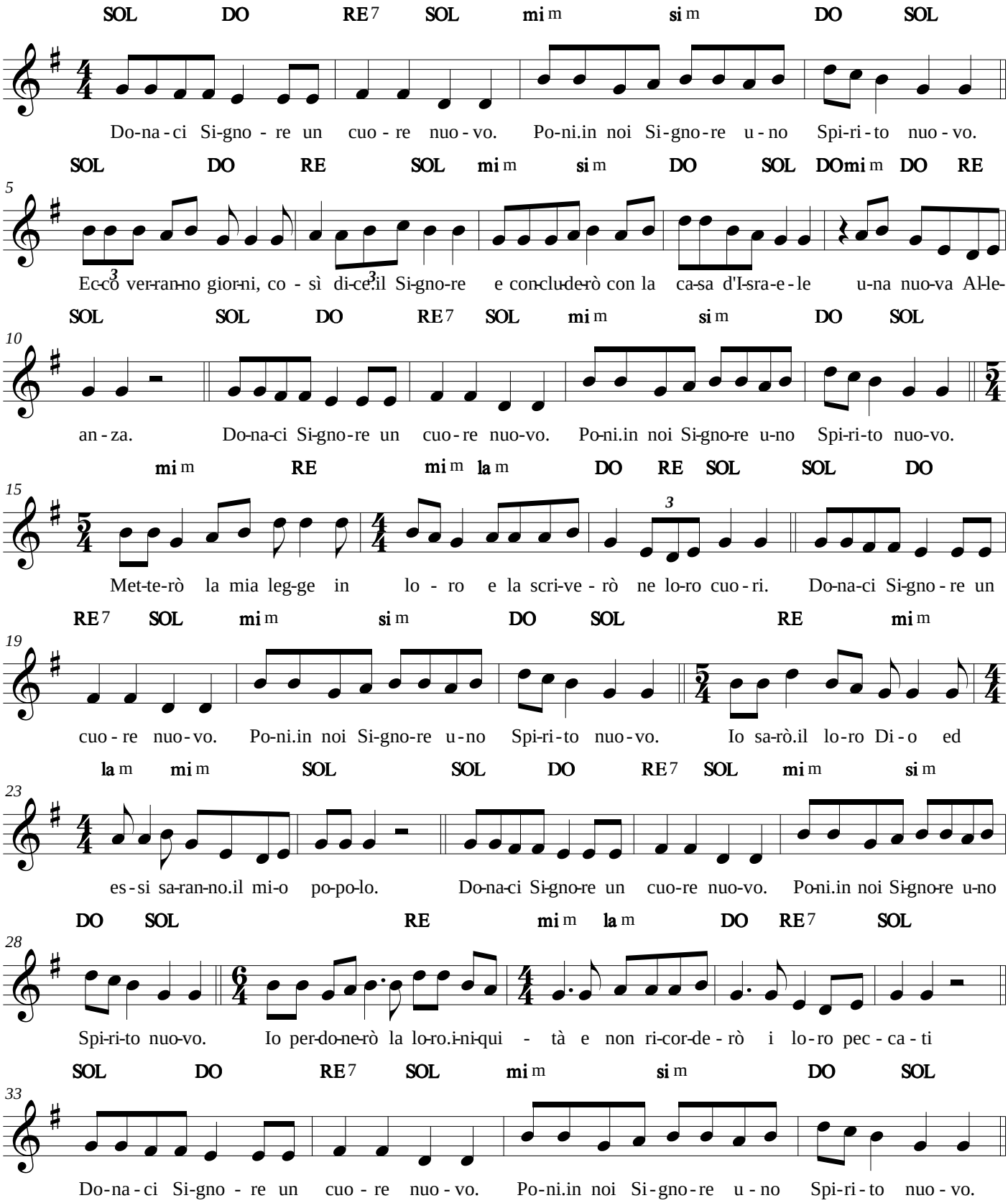

24/05/2015

Veni creator Spiritus

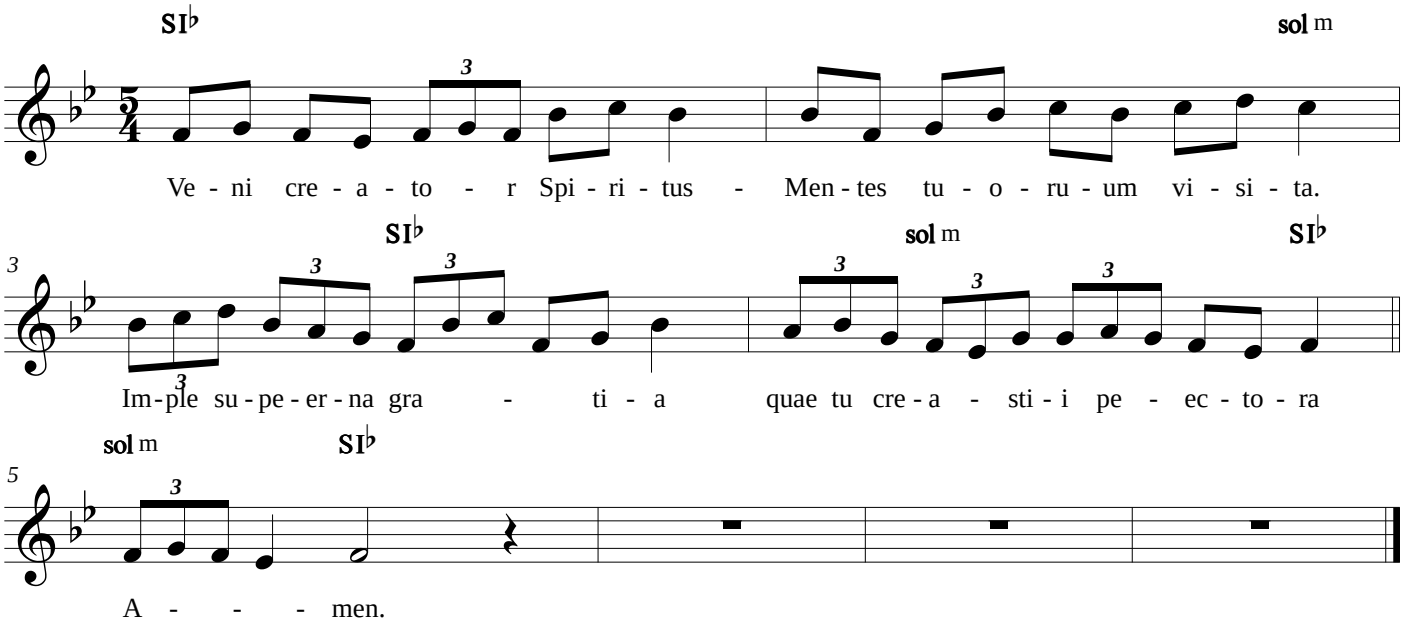

24/05/2015

Venite applaudiamo al Signore

Marco Frisina

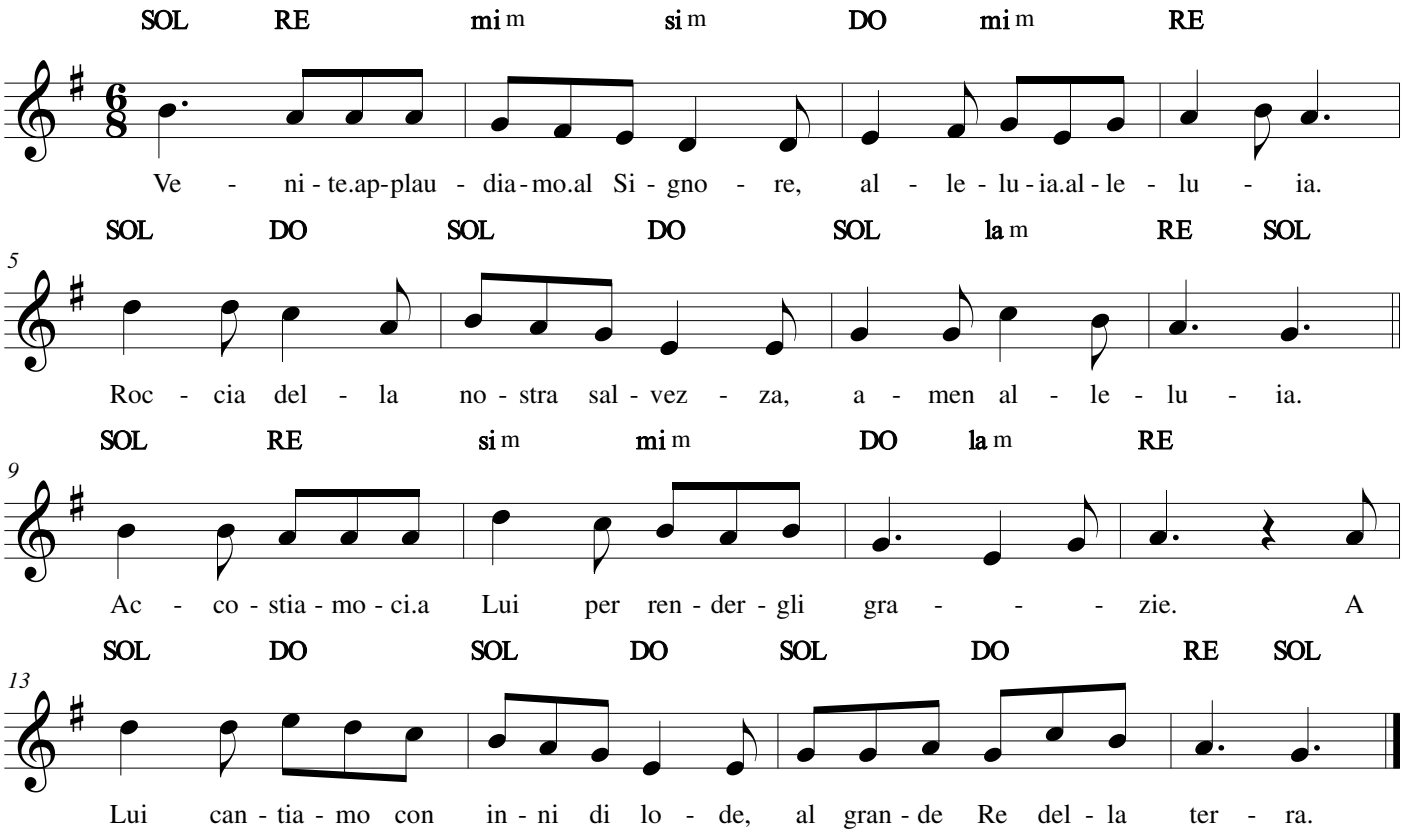

08/04/2020

Venite fedeli

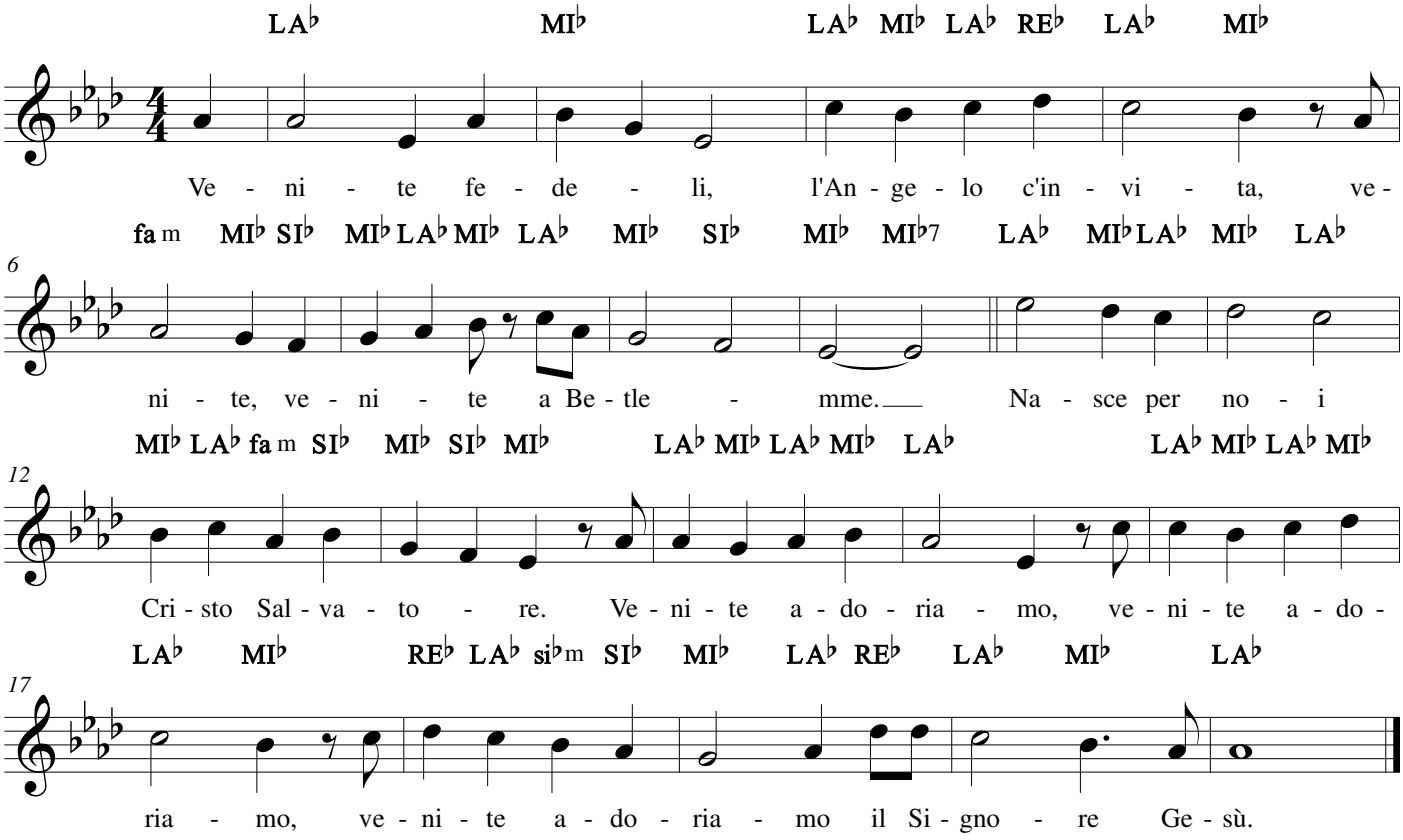

Verbum Panis

Mite Balduzzi

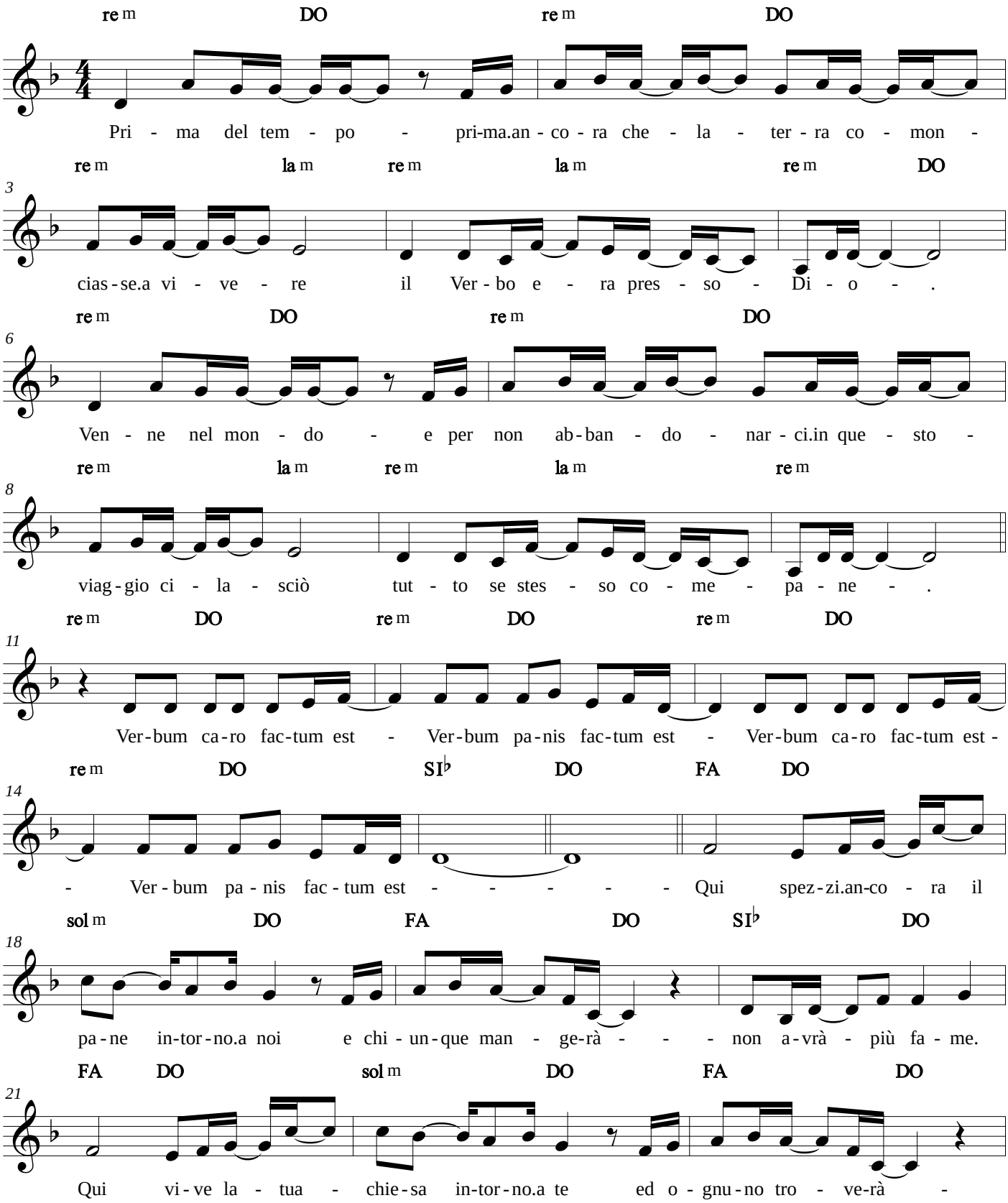

15/01/2017

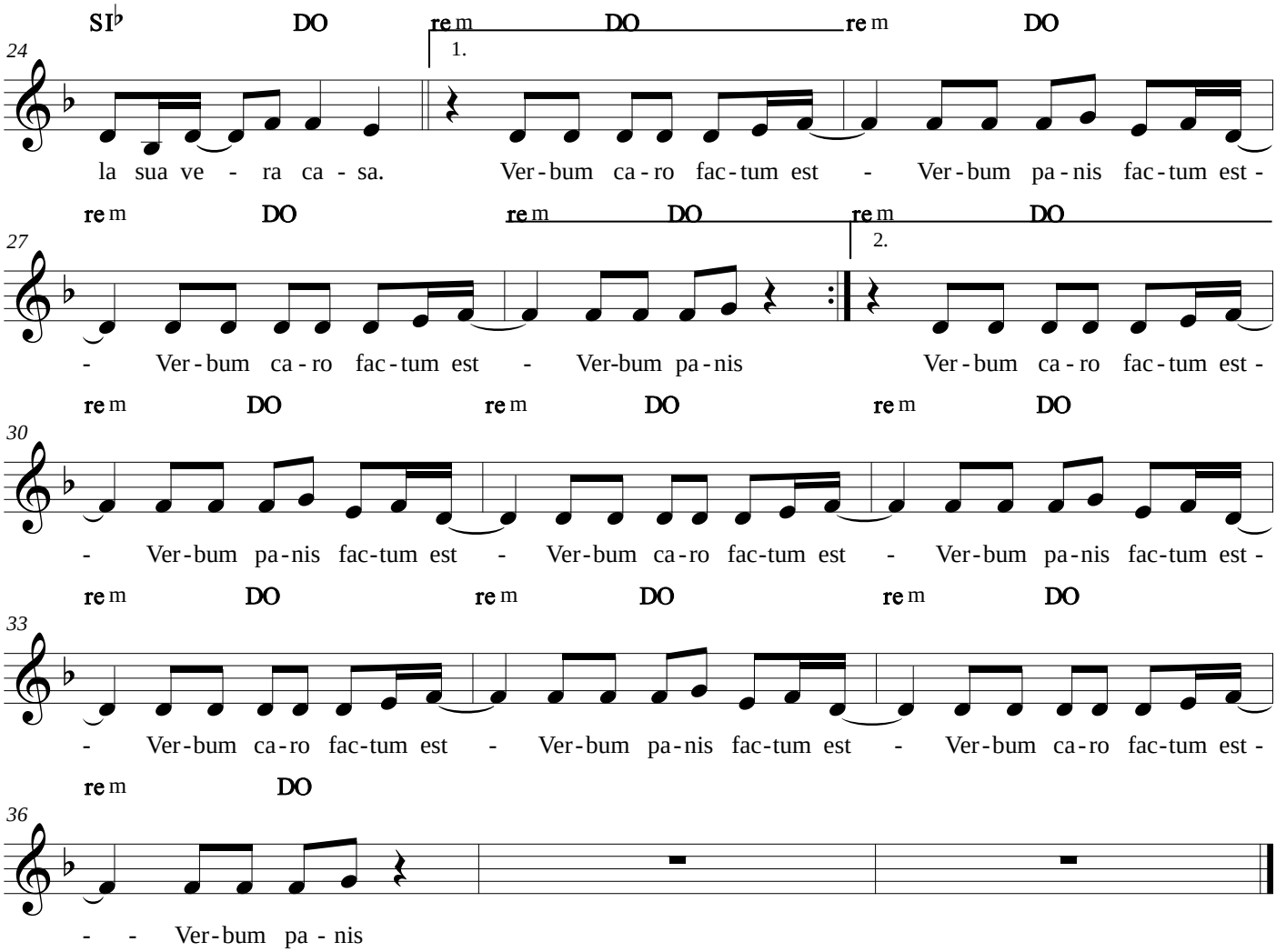
24
SI♭ DO re m DO re m DO
1.
la sua ve - ra ca - sa. Ver-bum ca-ro fac-tum est - Ver-bum pa-nis fac-tum est -
27
re m DO re m DO re m DO
2.
- Ver-bum ca-ro fac-tum est - Ver-bum pa-nis Ver-bum ca-ro fac-tum est -
30
re m DO re m DO re m DO
- Ver-bum pa-nis fac-tum est - Ver-bum ca-ro fac-tum est - Ver-bum pa-nis fac-tum est -
33
re m DO re m DO re m DO
- Ver-bum ca-ro fac-tum est - Ver-bum pa-nis fac-tum est - Ver-bum ca-ro fac-tum est -
36
re m DO
- - Ver-bum pa - nis

Vi amo così

M. Versaci

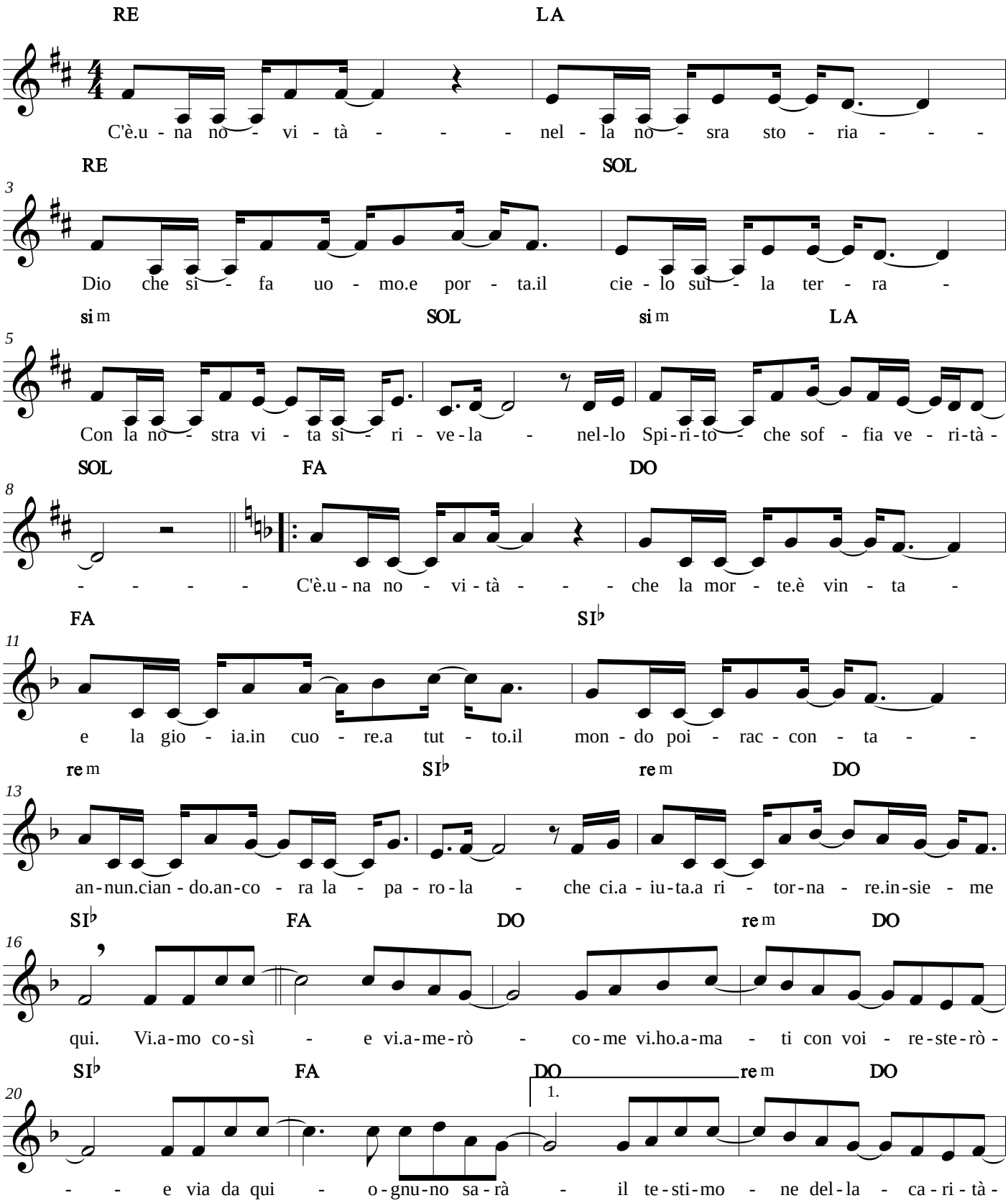

21/06/2015

Vi amo così

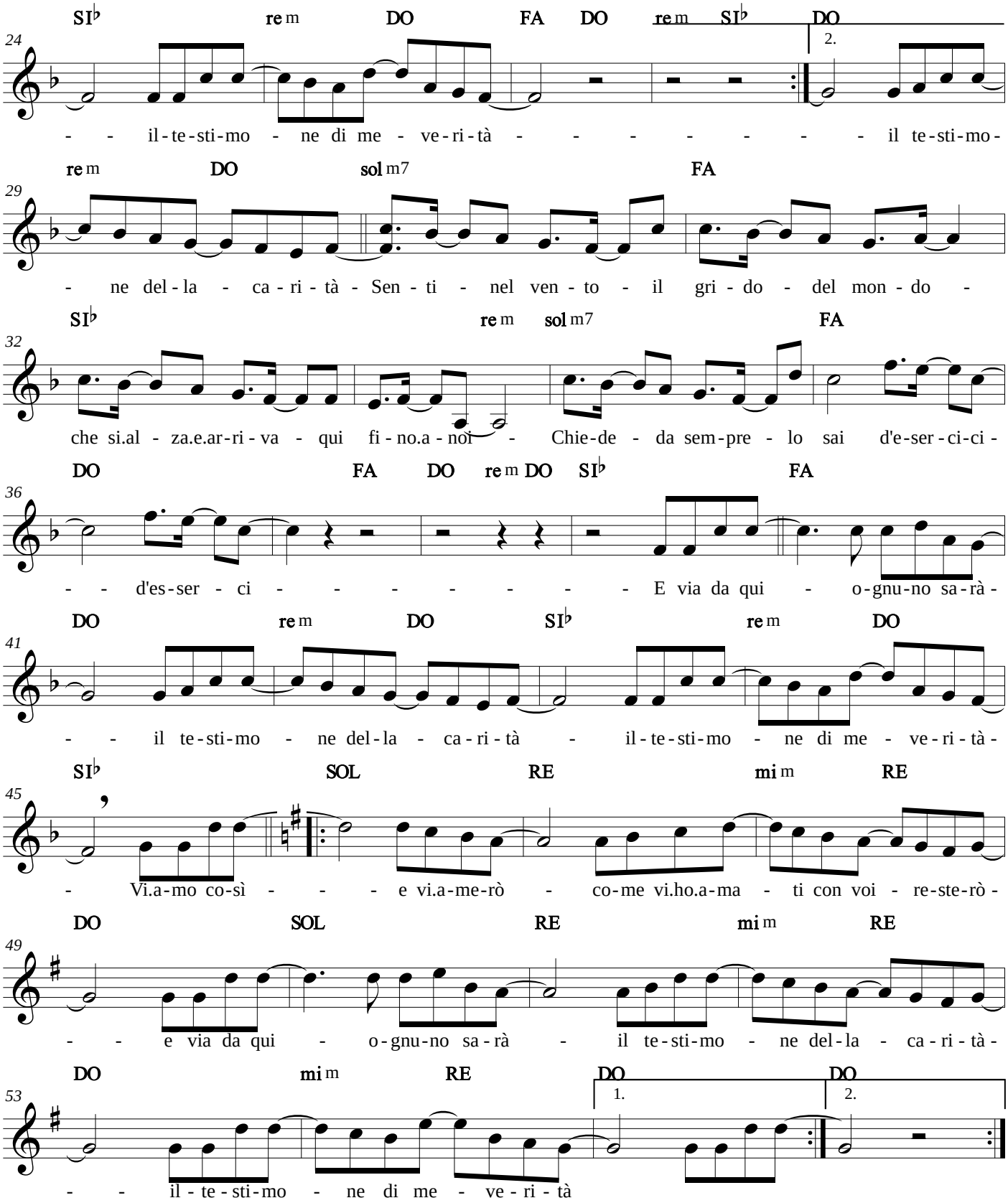
24
SI♭ re m DO FA DO re m SI♭ DO
2.
- - il-te-sti-mo - ne di me - ve-ri-tà - - - - - - - il te-sti-mo-
29
re m DO sol m7 FA
- ne del-la - ca-ri-tà - Sen-ti - nel ven-to - il gri-do - del mon-do -
32
SI♭ re m sol m7 FA
che si.al - za.e.ar-ri-va - qui fi-no.a-noi - Chie-de - da sem-pre - lo sai d'e-ser-ci-ci-
36
DO FA DO re m DO SI♭ FA
- - d'es-ser - ci - - - - - - - E via da qui - o-gnu-no sa-rà-
41
DO re m DO SI♭ re m DO
- - il te-sti-mo - ne del-la - ca-ri-tà - il-te-sti-mo - ne di me - ve-ri-tà-
45
SI♭ SOL RE mi m RE
- Vi.a-mo co-sì - - - e vi.a-me-rò - co-me vi.ho.a-ma - ti con voi - re-ste-rò-
49
DO SOL RE mi m RE
- - e via da qui - o-gnu-no sa-rà - il te-sti-mo - ne del-la - ca-ri-tà-
53
DO mi m RE DO DO
1.
2.
- - il-te-sti-mo - ne di me - ve-ri-tà

Vieni dal Libano

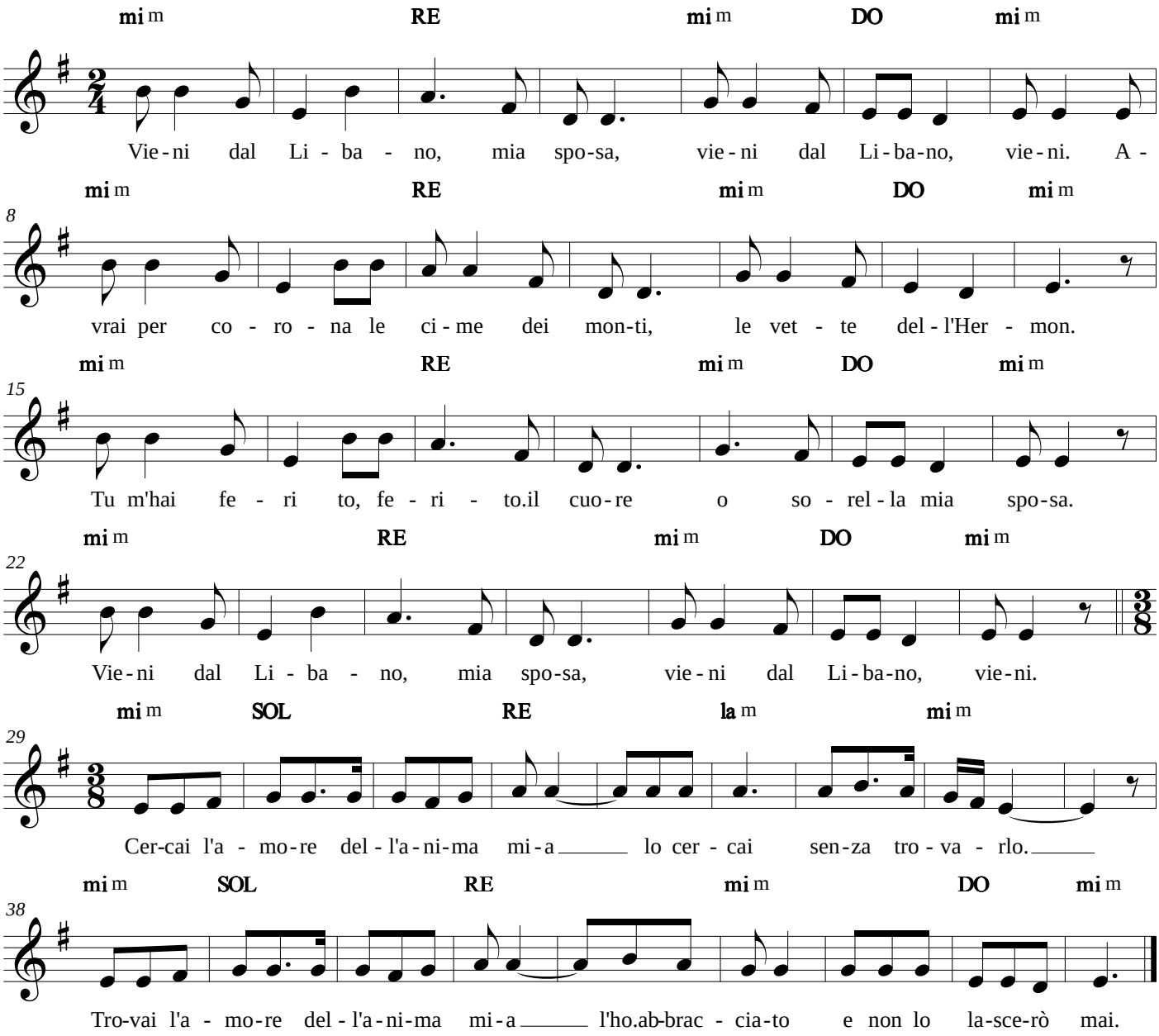

24/05/2015

Vieni e seguimi

Gen Rosso

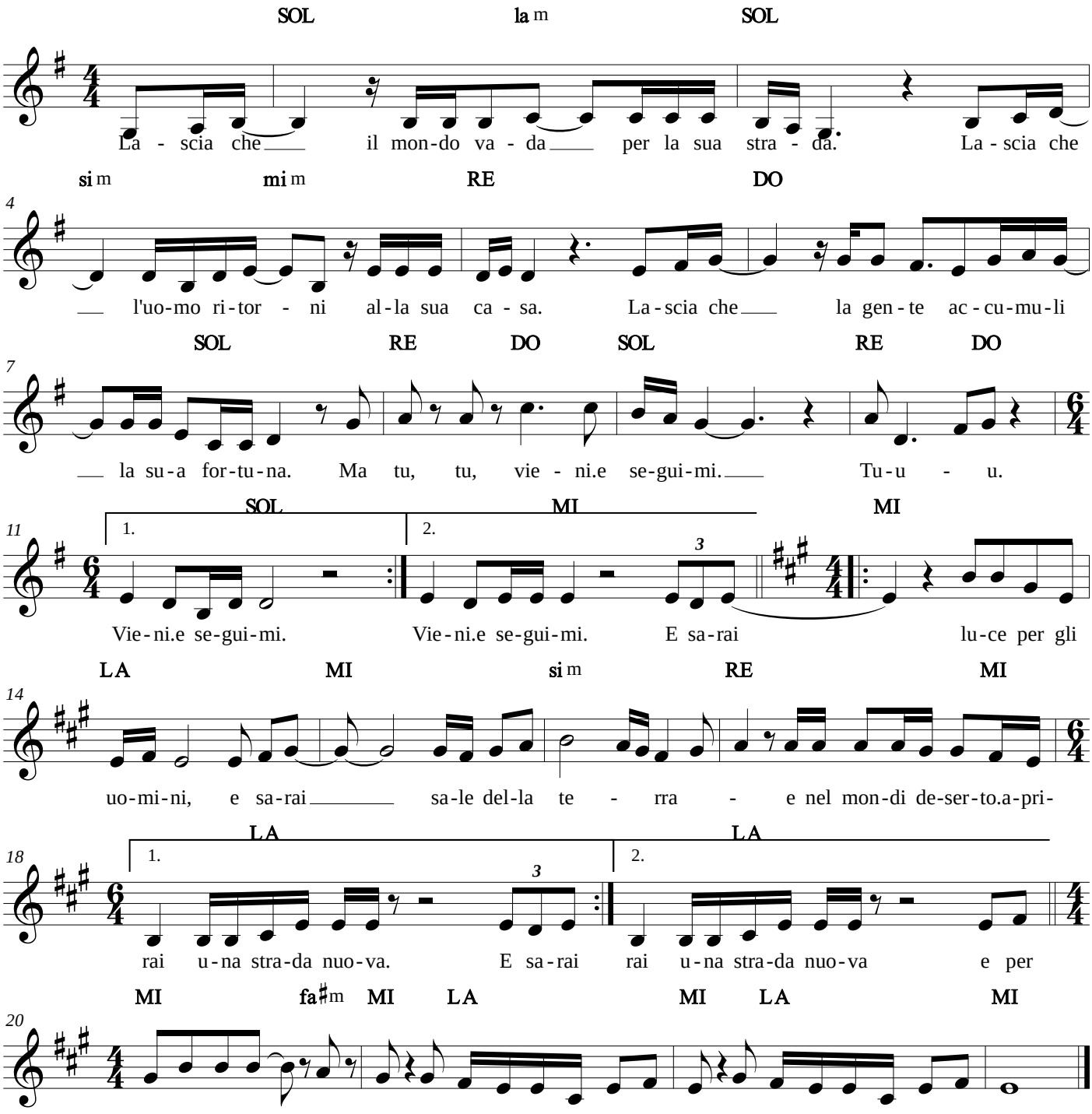

22/01/2017

Vieni Santo Spirito di Dio

Daniele Scarpa

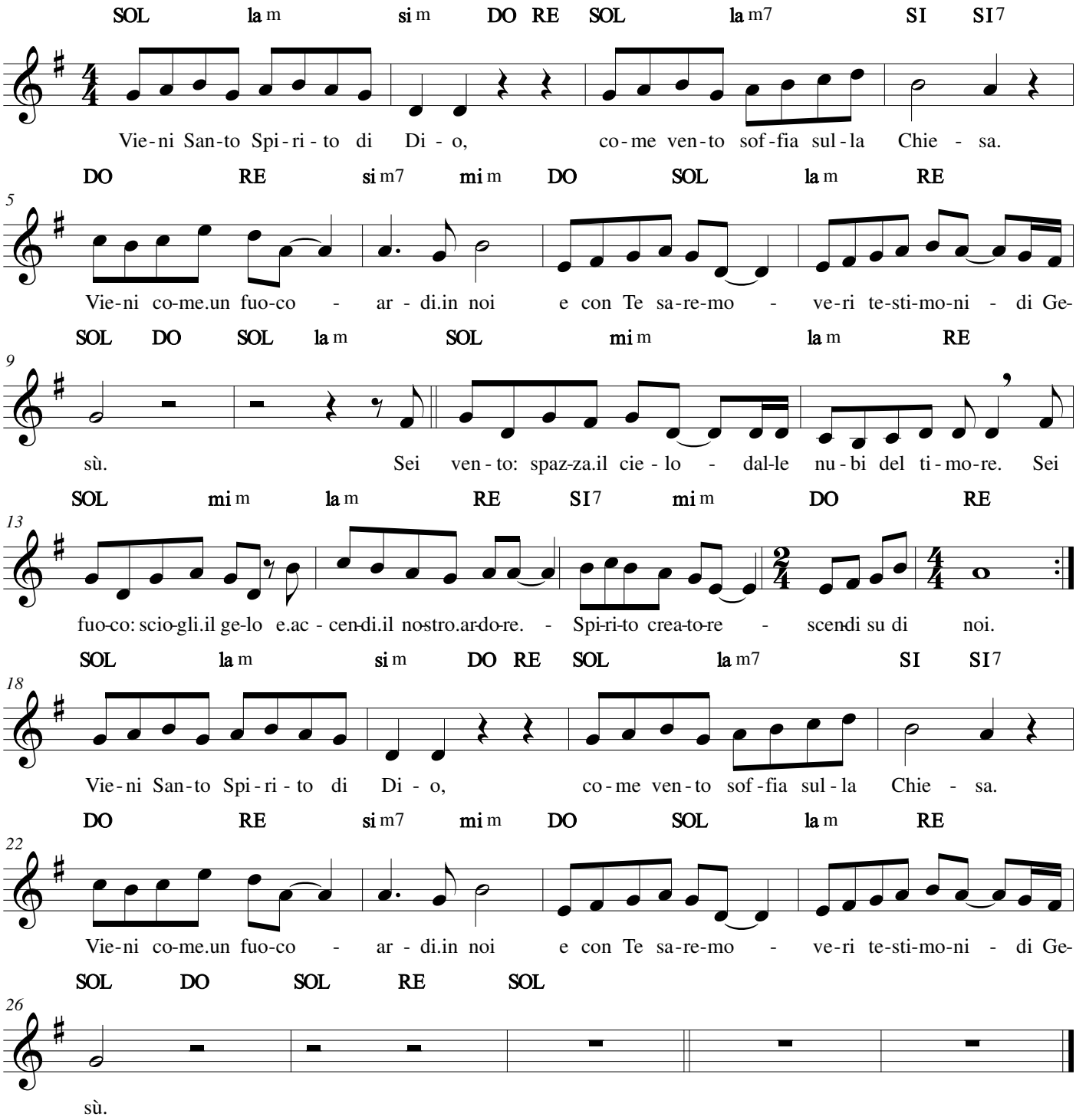

06/04/2020

Vieni Spirito di Cristo

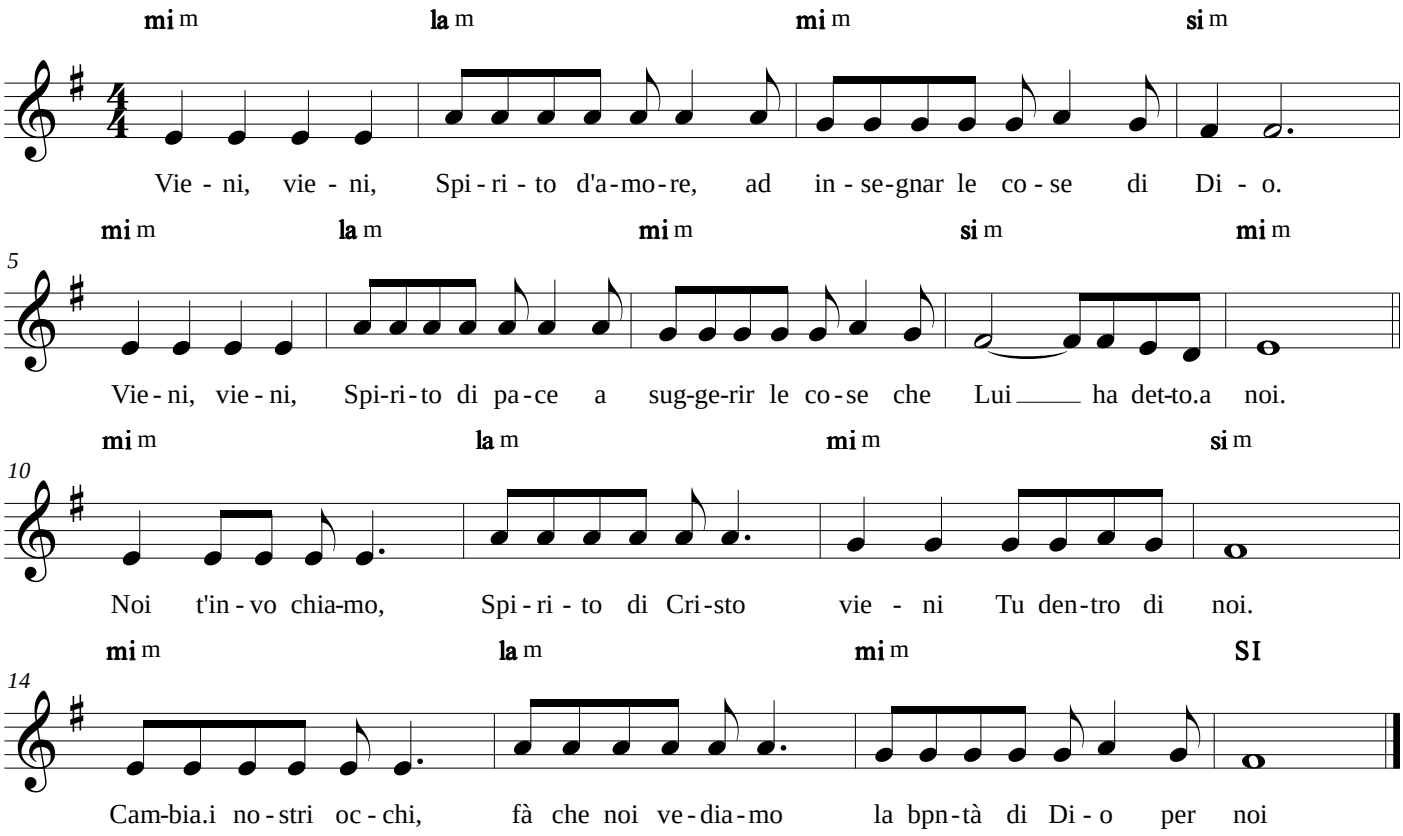

24/05/2015

Vivere la vita

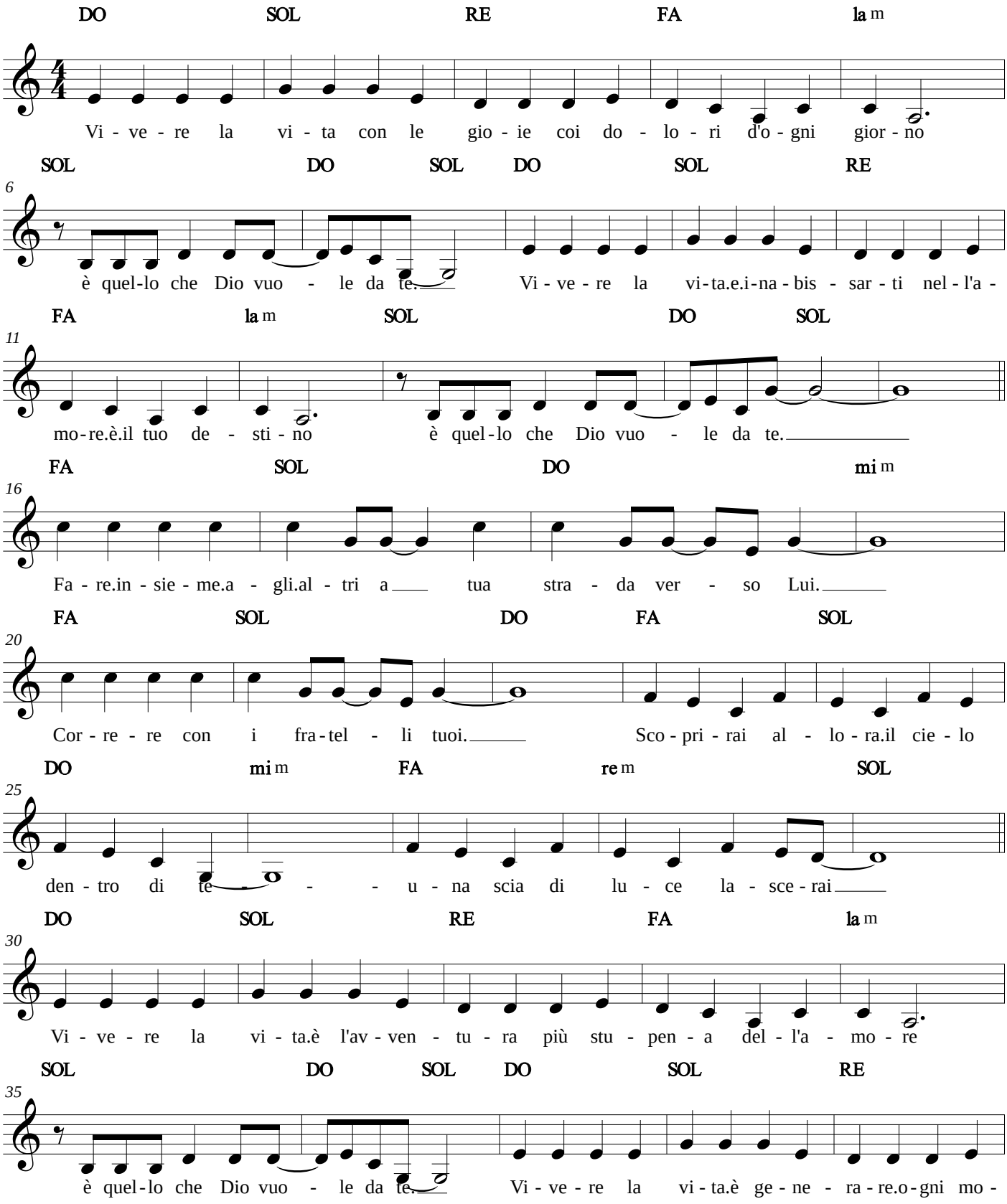

13/07/2016

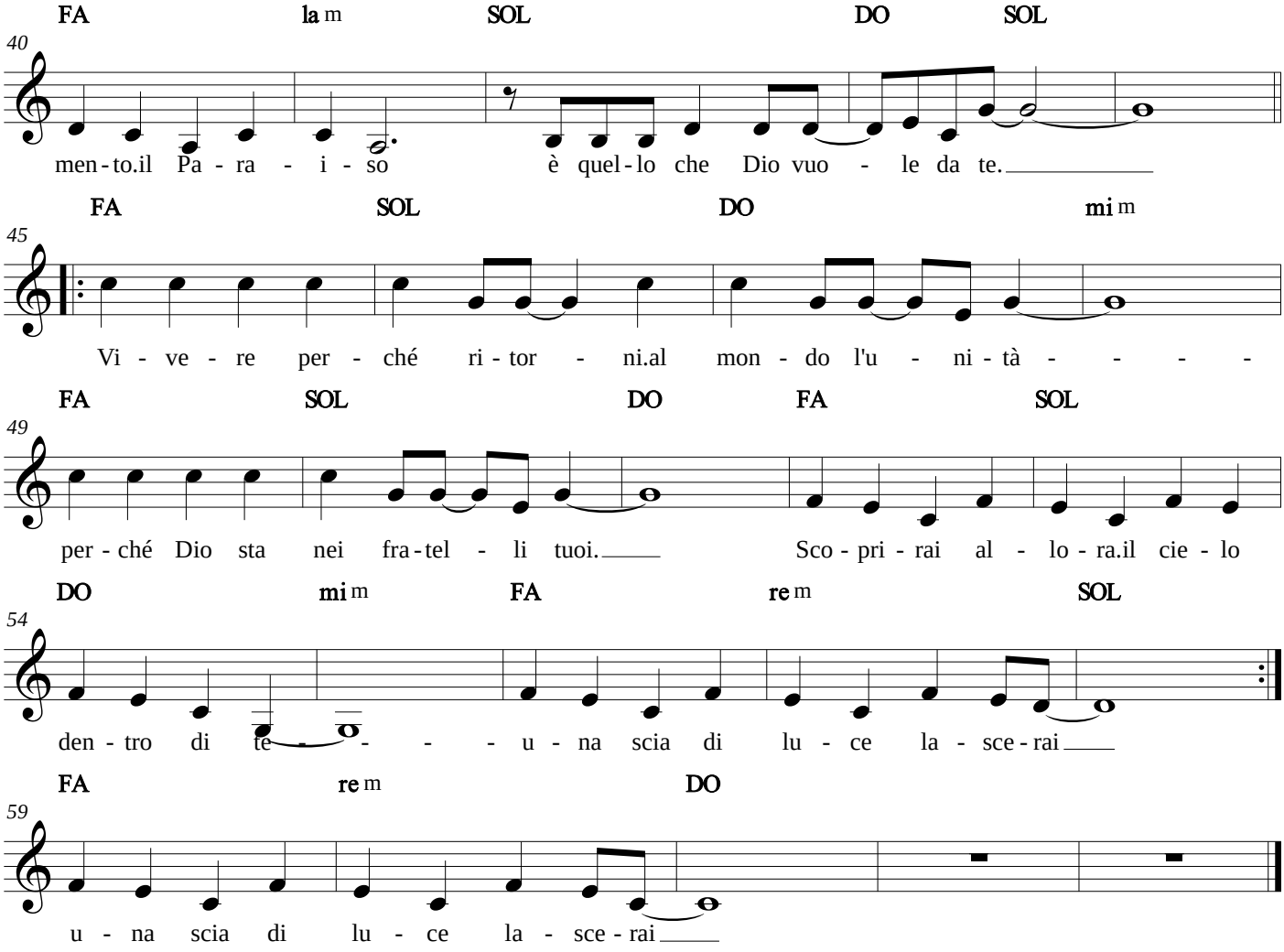
FA la m SOL DO SOL
40
men-to.il Pa-ra-i-so è quel-lo che Dio vuo-le da te.
FA SOL DO mi m
45
Vi-ve-re per-ché ri-tor-ni.al mon-do l'u-ni-tà-
FA SOL DO FA SOL
49
per-ché Dio sta nei fra-tel-li tuoi. Sco-pri-rai al-lo-ra.il cie-lo
DO mi m FA re m SOL
54
den-tro di te-u-na scia di lu-ce la-sce-rai
FA re m DO
59
u-na scia di lu-ce la-sce-rai

Vocazione

Pierangelo Sequeri

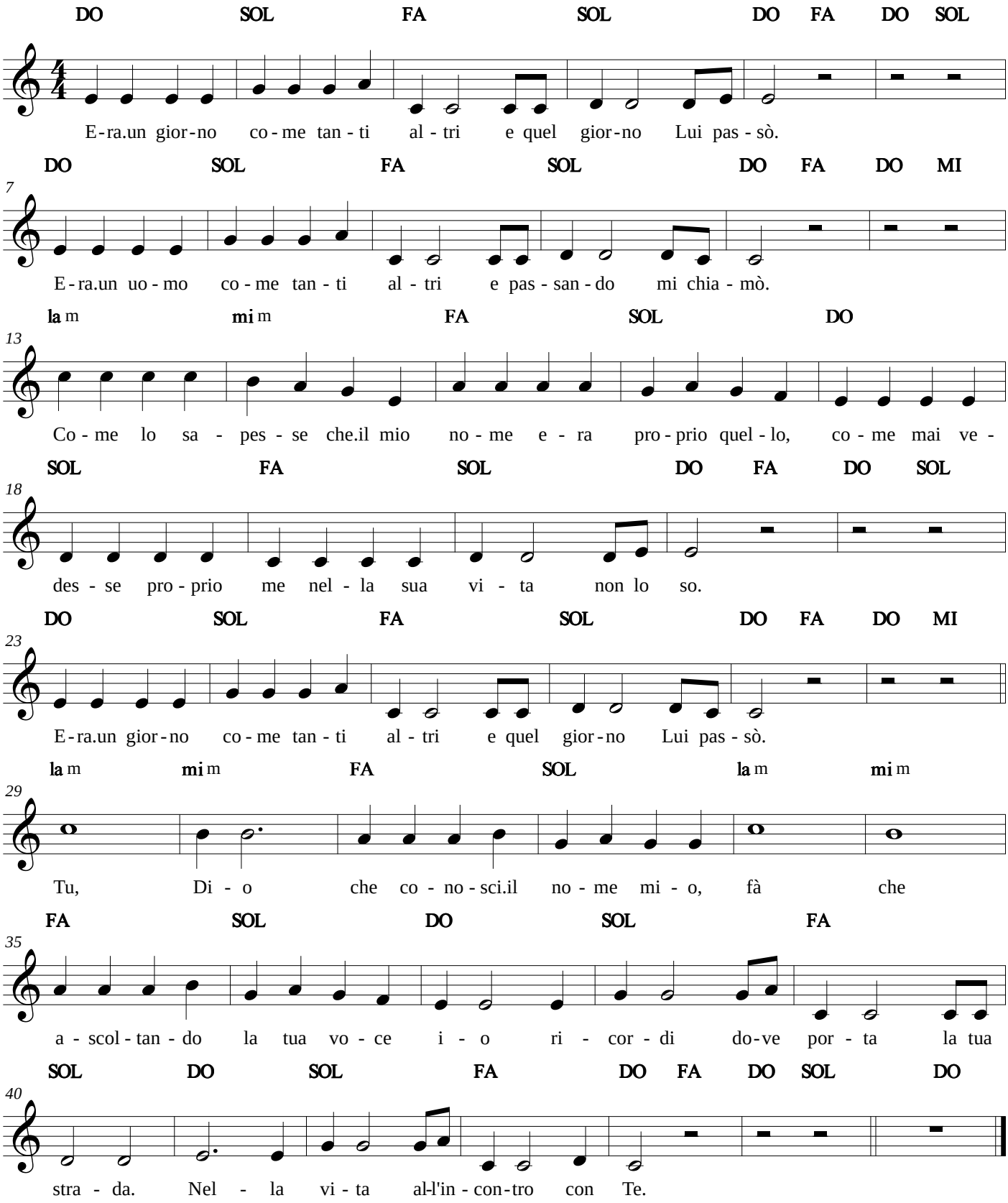

24/05/2015

Voglio cantare al Signore

Leonardo Villani

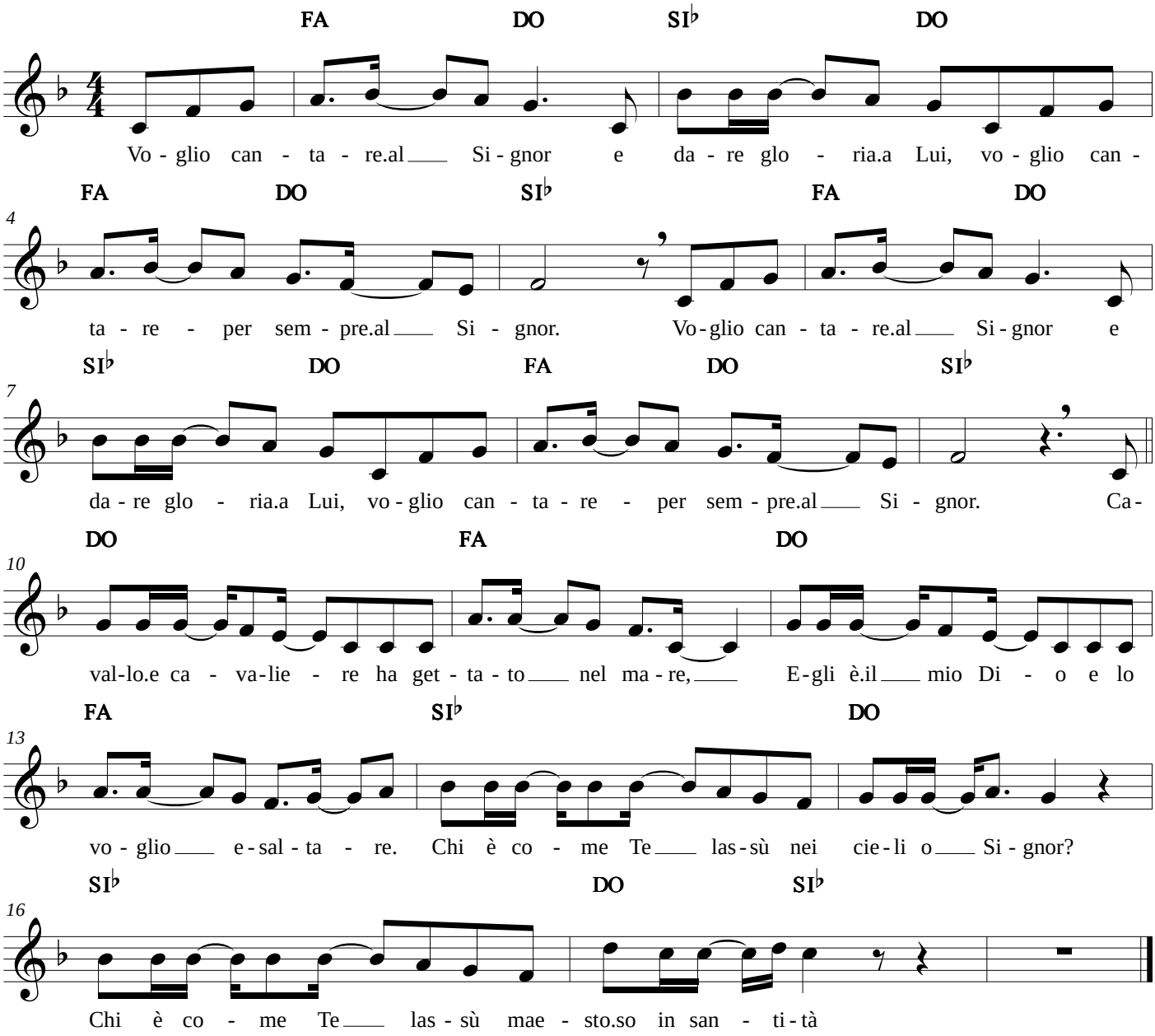

24/05/2015

Voi tutte opere del Signore

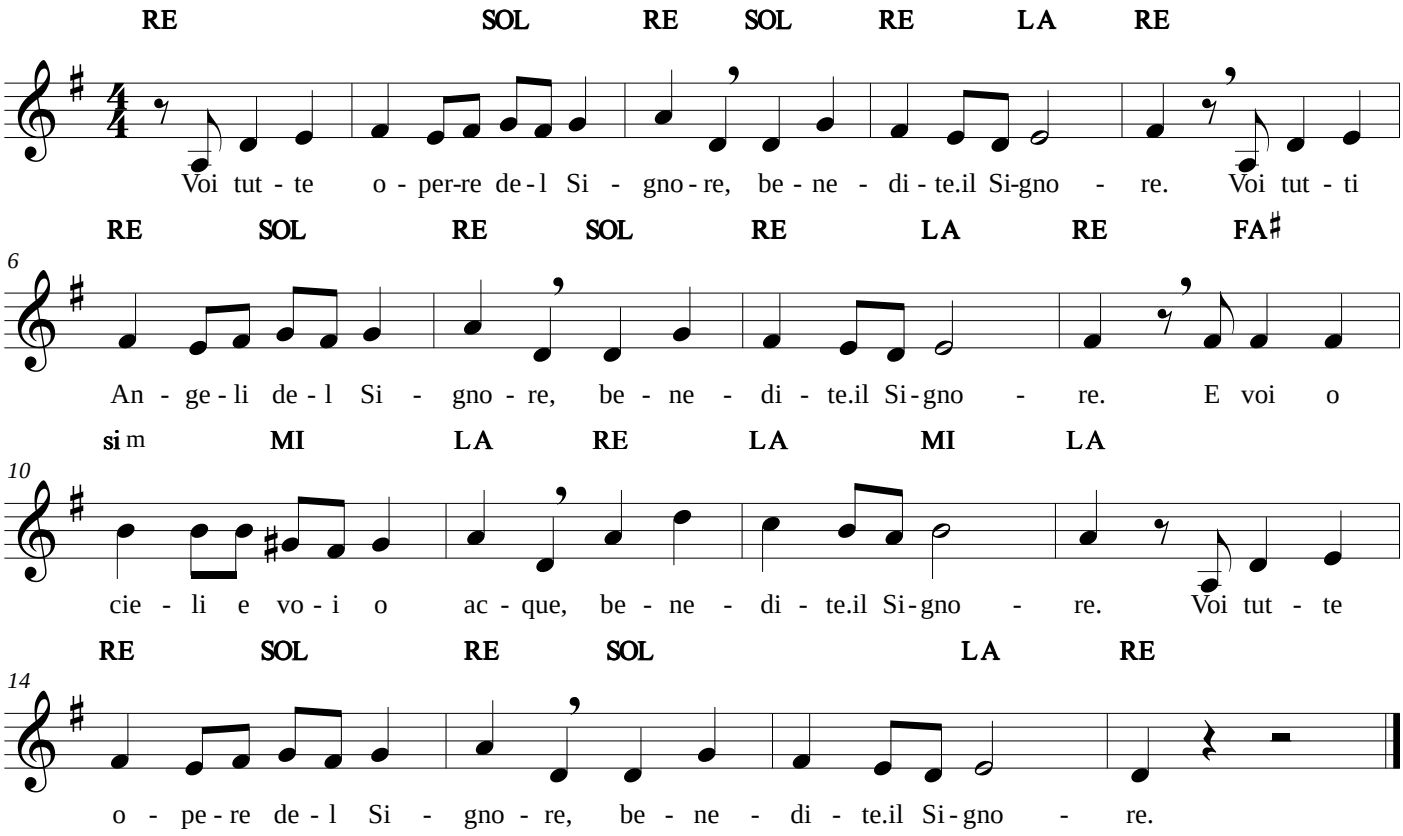

24/05/2015