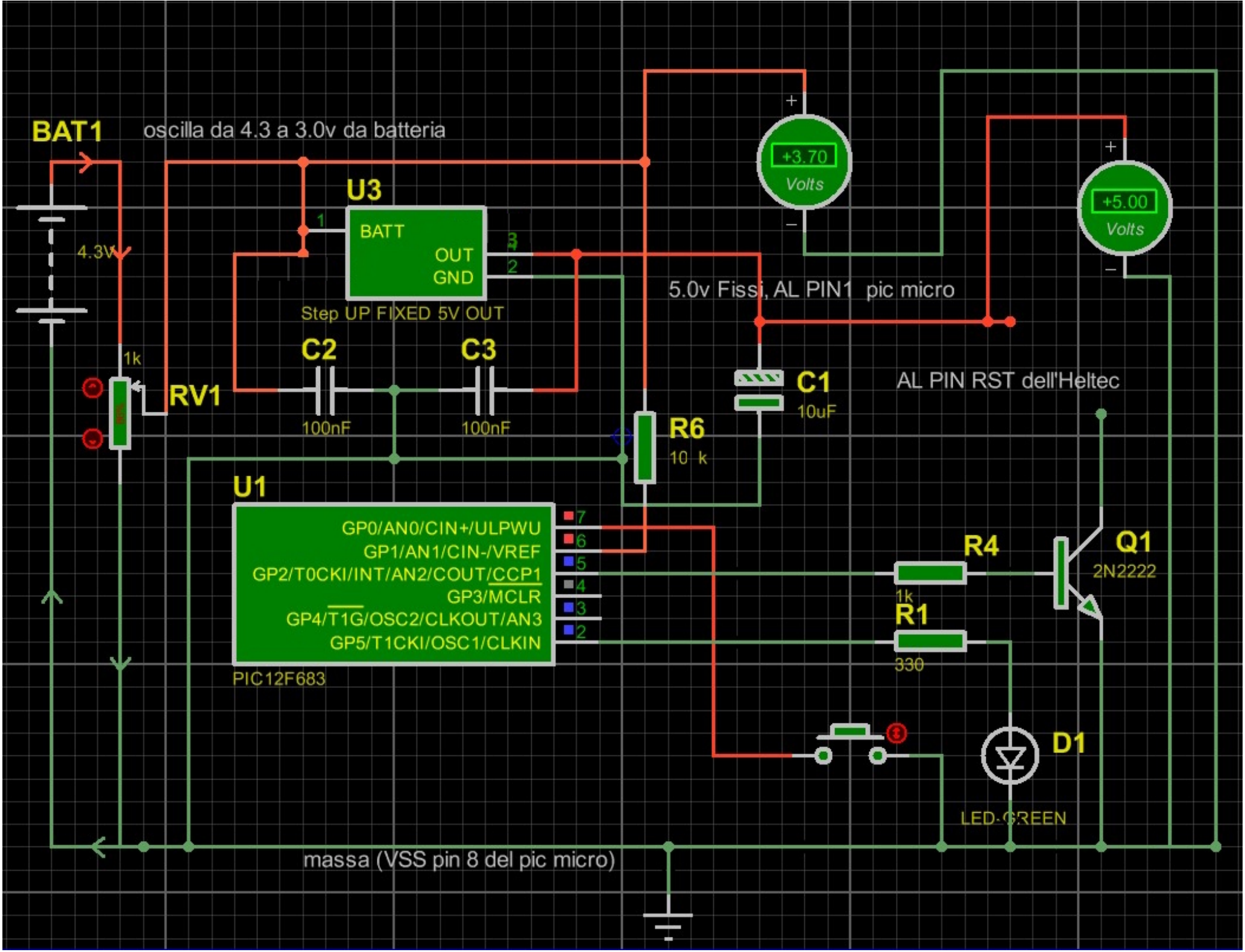
BAT1
oscilla da 4.3 a 3.0v da batteria
4.3V
U3
BATT
OUT
GND
Step UP FIXED 5V OUT
+3.70
Volts
+5.00
Volts
5.0v Fissi, AL PIN1 pic micro
C2
100nF
C3
100nF
1k
RV1
C1
10uF
AL PIN RST dell'Heltec
R6
10 k
U1
GP0/AN0/CIN+/ULPWU
GP1/AN1/CIN-/VREF
GP2/T0CKI/INT/AN2/COUT/CCP1
GP3/MCLR
GP4/T1G/OSC2/CLKOUT/AN3
GP5/T1CKI/OSC1/CLKIN
PIC12F683
R4
1k
R1
330
Q1
2N2222
D1
LED-GREEN
massa (VSS pin 8 del pic micro)