Transforming Education

Presented by the Adaptive Learning Team

Understanding

STATIC LEARNING

Traditional methods fail to adapt to individuals

ML ADAPTIVE LEARNING

Uses AI to create personalized learning experiences

GPS ANALOGY

Just like GPS recalculates routes based on data

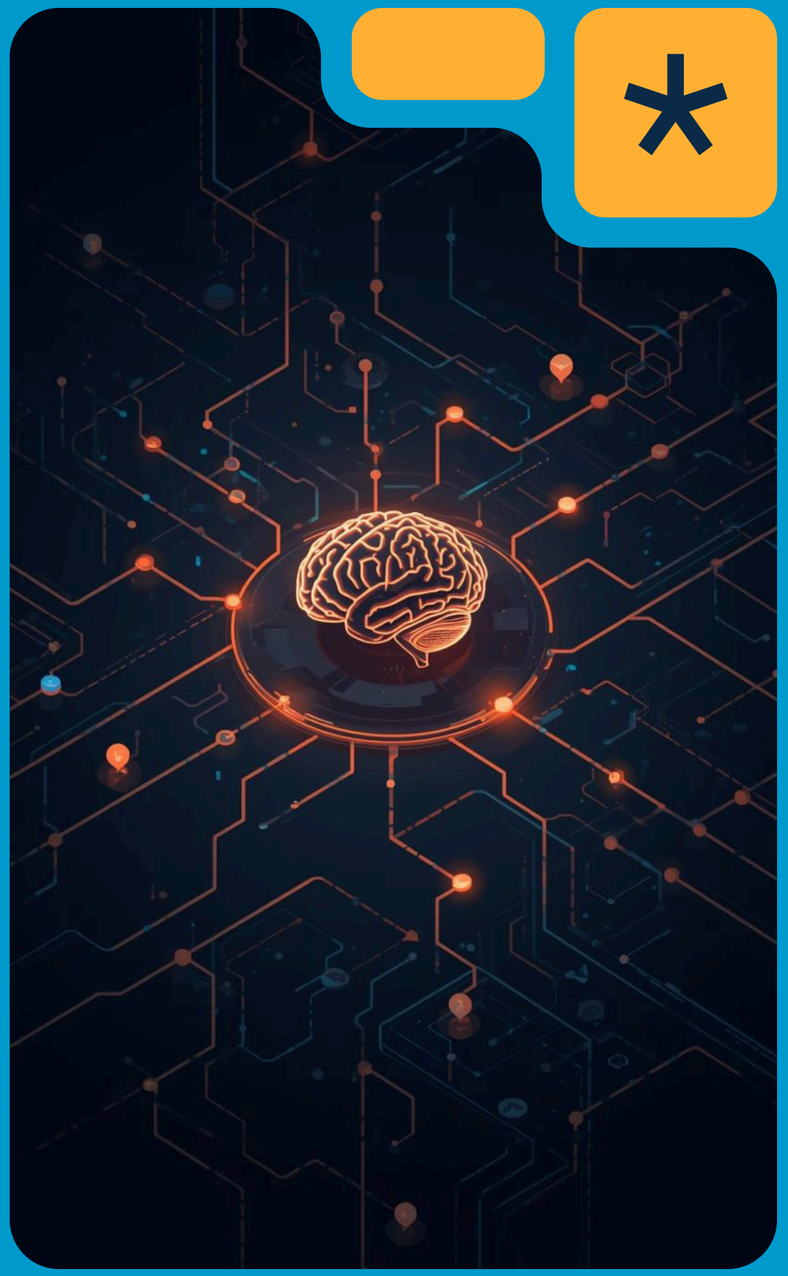

The Friction of Static Transitions

Understanding user resistance and chaos

USER RESISTANCE

Users often feel overwhelmed when forced into new systems without proper support, leading to frustration and pushback.

INFORMATION CHAOS

Multiple channels lead to duplicate files and confusion, causing users to waste time searching for important documents.

FRAGMENTED COMMUNICATION

Communication is scattered across various platforms, resulting in misunderstandings and lack of collaboration among team members.

One Size Fits None

IGNORING INDIVIDUAL STRENGTHS

Static systems fail to cater to unique needs

BOREDOM FOR FAST LEARNERS

Fast learners disengage due to unnecessary repetition

FRUSTRATION FOR STRUGGLING LEARNERS

Struggling learners feel overwhelmed and left behind

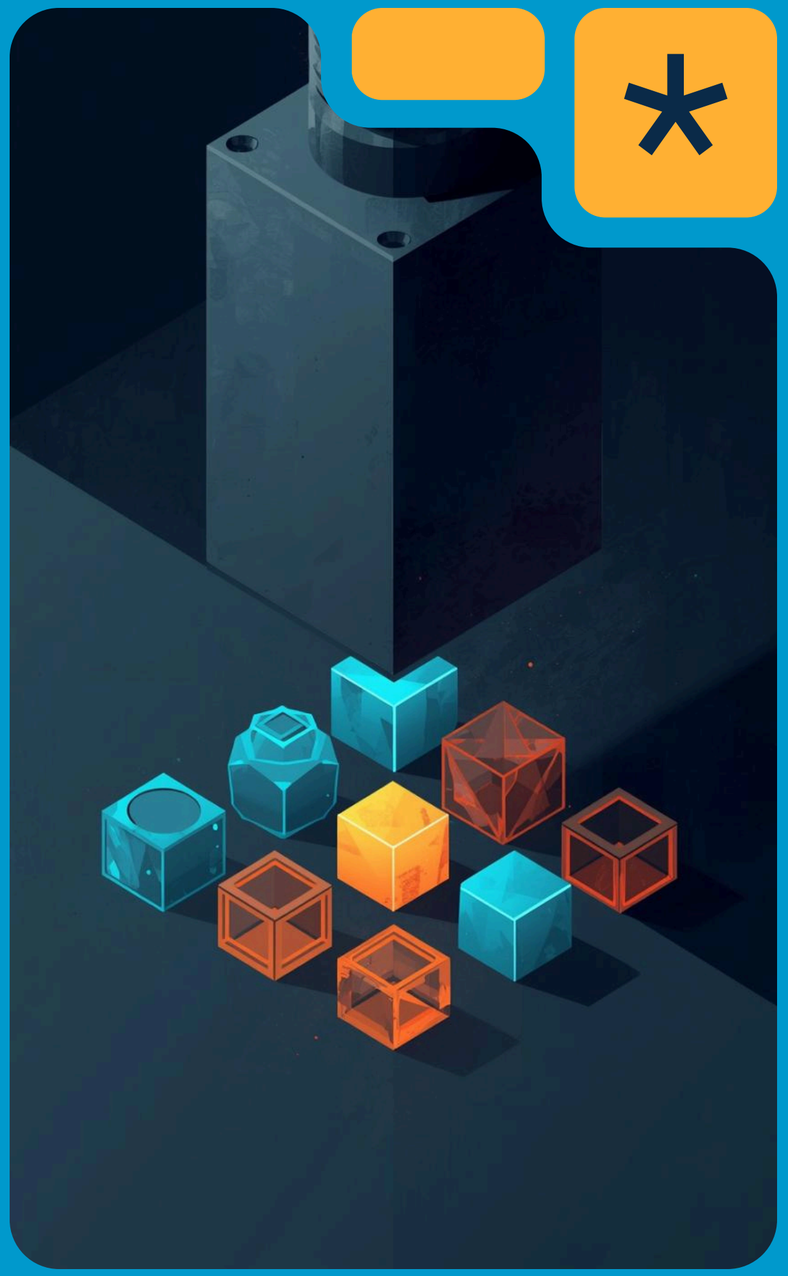

AI-Driven Pathways

PERSONALIZED LEARNING

Each user receives a tailored learning experience.

CONTINUOUS ADAPTATION

The system evolves based on user performance data.

UNIQUE PATHWAYS

Every learner follows a custom route to mastery.

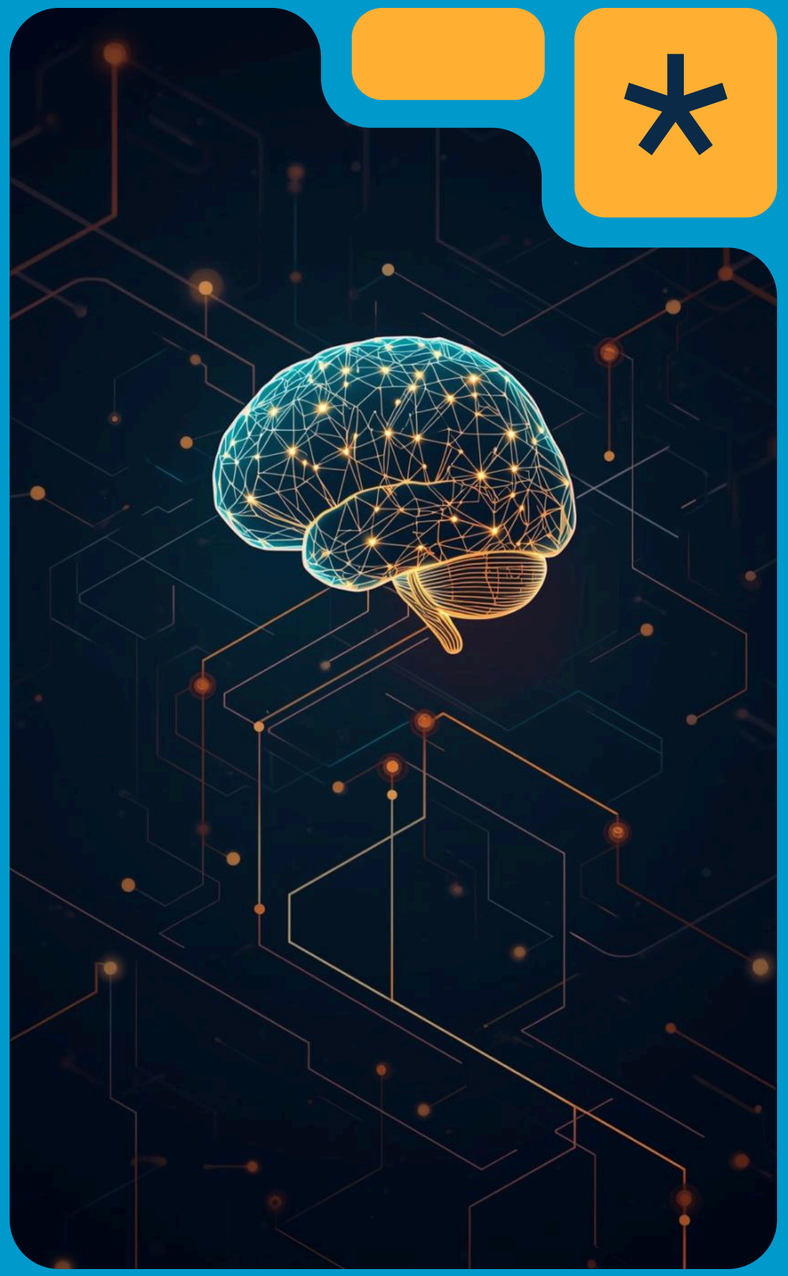

Adapting to Learners

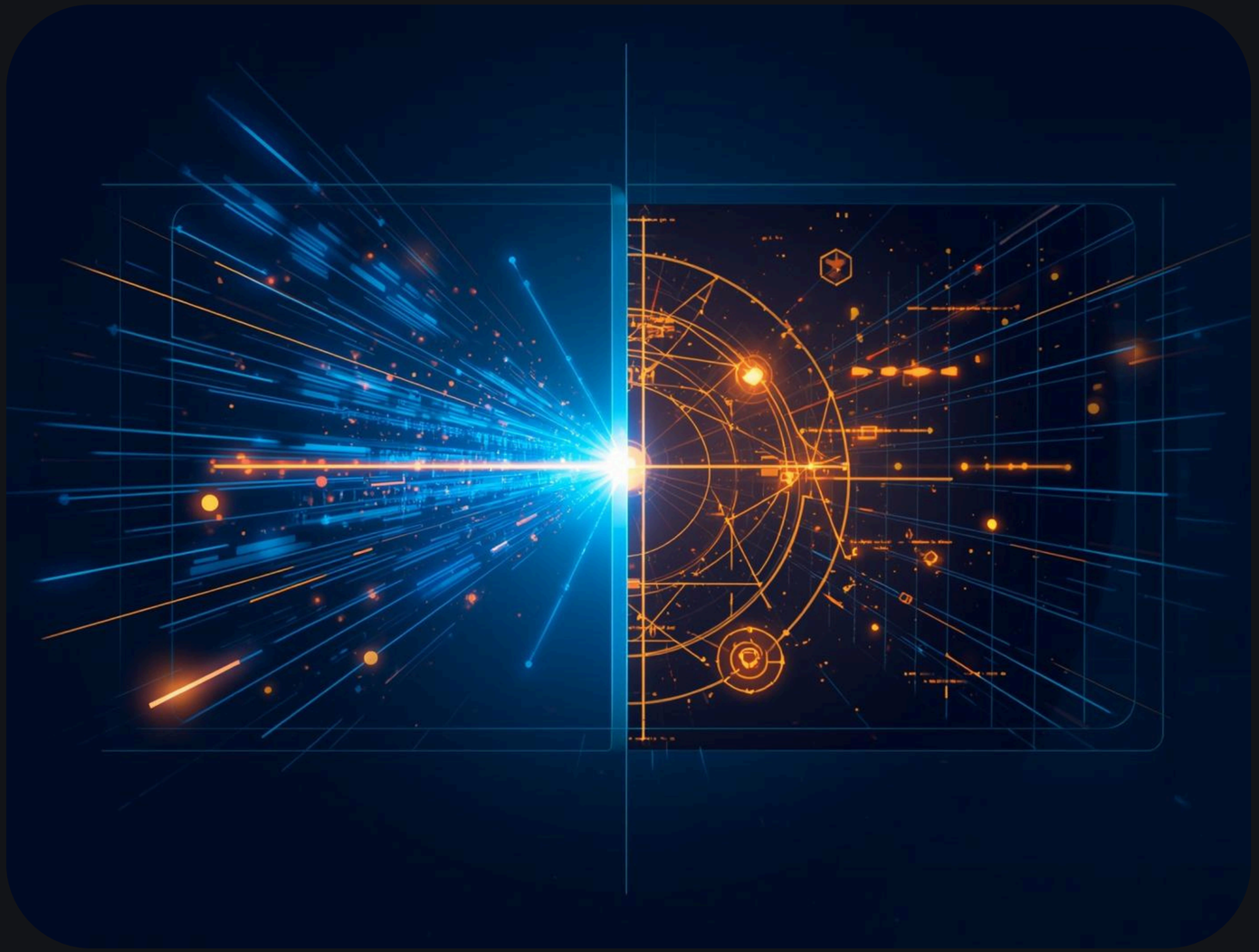

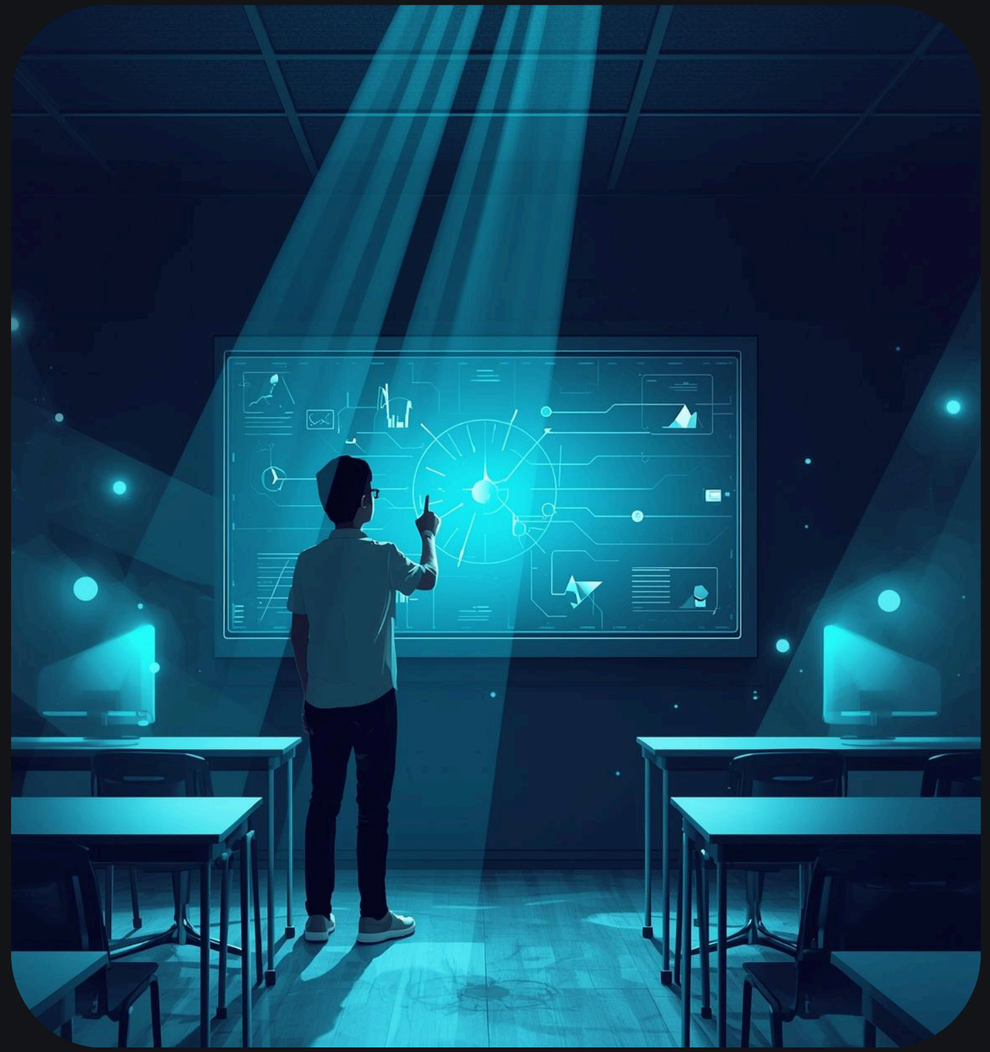

Aggregating Friction Points

Real-Time Data for Leadership Decisions

Real-time visibility into adoption bottlenecks enables leaders to identify friction points quickly. This data-driven approach ensures timely interventions, enhancing user experience and accelerating platform adoption success.

Leading Through Adaptability

Modeling Change in Leadership Practices

Effective leaders demonstrate adaptability by utilizing data insights. They respond to feedback, iterate on training methods, and foster a culture that embraces continuous improvement and learning.

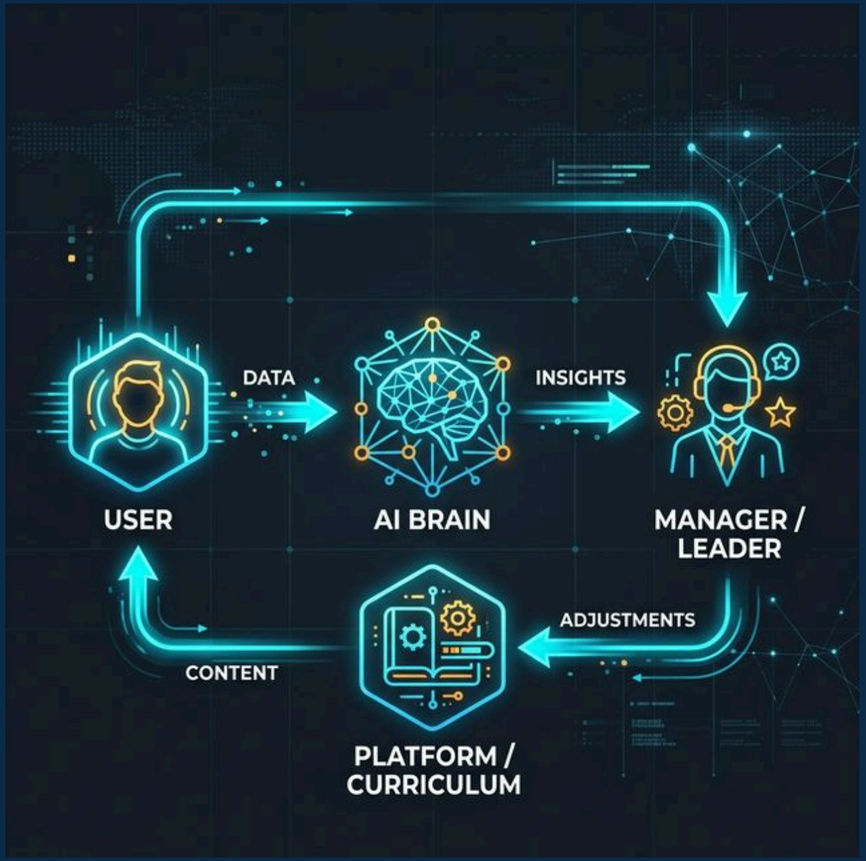

Benefits

ENGAGEMENT FOR FAST LEARNERS

SUPPORT FOR STRUGGLING LEARNERS

REDUCED COGNITIVE LOAD

Challenges and Mitigation

Overcoming labor-intensive custom pathways

Creating a manual personalized path for learning can take lot of efforts, resources and time.

Generative AI can help automate content creation.

Makes customization more scalable and efficient.

Optimizing Mastery

A new metric for success

Shift mindset to view failure as part of learning, not something to avoid

Encourage experimentation and continuous improvement using feedback

Focus on mastery instead of just completing training

Build a culture of continuous learning that leads to better long-term outcomes

AI Crisis Response

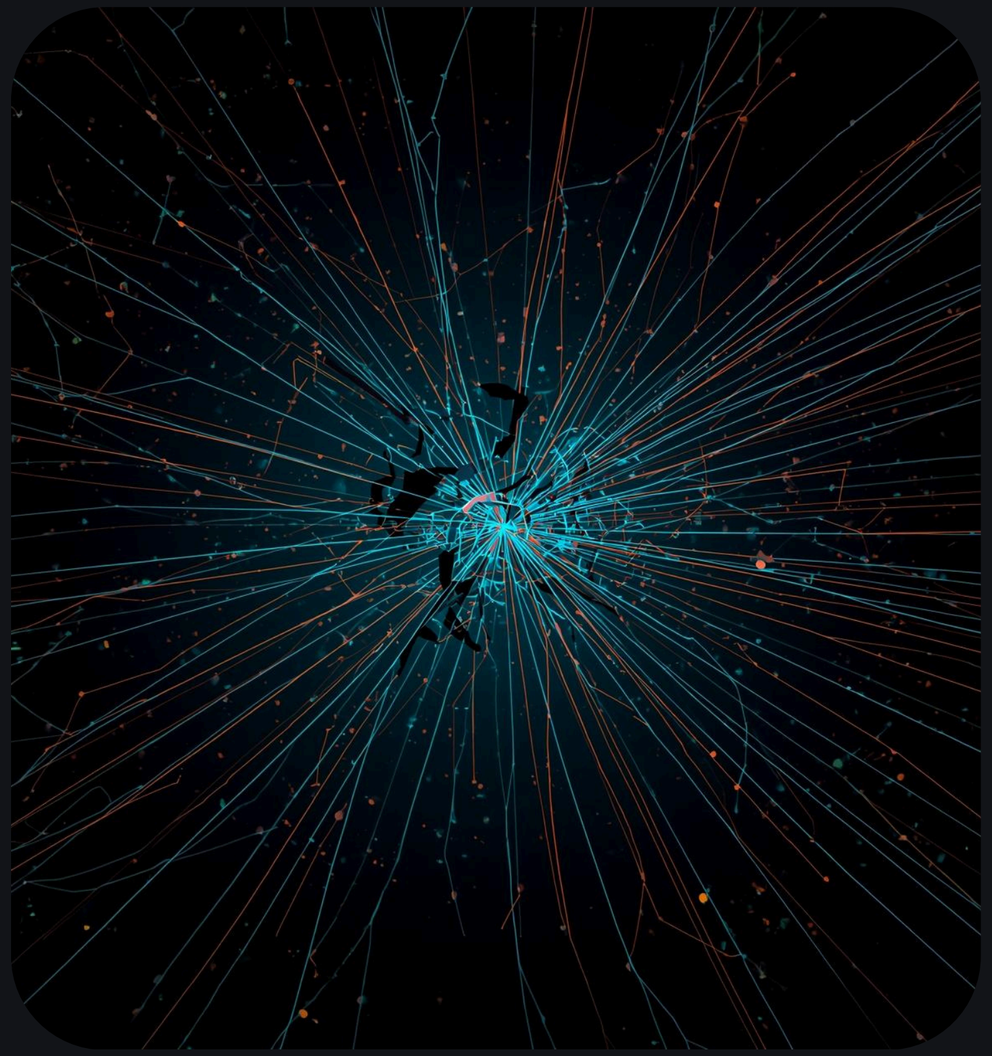

Dynamic Course Correction

Seamless updates for user pathways

The adaptive learning system ensures users return to a **refreshingly updated** journey, seamlessly integrating changes overnight, providing a **frictionless experience** that enhances productivity and skill acquisition.

Velocity and Retention

Transformative impact of adaptive learning

Personalized learning pathways have significantly reduced user frustration, enabling faster adoption and better retention of skills, leading to improved organizational performance and increased overall engagement.

References

AI Use: Claude 4.6 Opus and Google Gemini Pro

*

Thank You...!