A Quantitative Discourse Analysis of Asian Workers in the US Historical Newspapers

Anonymous EACL submission

Abstract

Warning: This paper contains examples of offensive language targetting marginalized population.

The digitization of historical texts invites researchers to explore the large-scale corpus of historical texts with computational methods. In this study, we present computational text analysis on relatively understudied topic of how Asian workers are represented in the historical newspapers in the United States. We found that the word "coolie" was semantically different in some States (e.g., Massachusetts, Rhode Island, Wyoming, Oklahoma, and Arkansas) with different discourse around coolie. We also found then-Confederate newspapers and then-Union newspapers formed distinctive discourse by measuring over-represented words. Newspapers from then-Confederate States associated coolie with slavery-related words. In addition, we found Asians were perceived to be inferior to European immigrants and subjected to the target of racism. This study contributes to supplement the qualitative analysis on racism in the United States with quantitative discourse analysis.

1 Introduction

Digitization of historical texts has opened up new opportunities for researchers to explore a large-scale corpus of historical texts with computational methods. Especially, the ready availability of datasets required for Natural Language Processing (NLP) research has welcomed researchers from other disciplines to NLP research (Park and Jeoung, 2022) and reduced the barriers to entry of NLP research. Taking this advantage, many researchers in diverse field, namely Sociology, History, English, and Information Science have applied NLP techniques to historical texts, such as books (Parulian et al., 2022), newspapers (Smith et al., 2013; Pedrazzini and McGillivray, 2022; Santin et al., 2016), and/or congressional records (Lin and Peng, 2022; Guldi, 2019) by the help of available archival metadata (Dobreski et al., 2019). Creating an interdisciplinary research space called *Digital Humanities*, there have been studies primarily focusing on the race problem in the United States. To introduce a few large-scale computational research, Soni et al. (2021) traced the semantic change of the word, for instance, when and which newspaper started to use the word with a new meaning and when and which newspapers adopted new semantic meaning of the word in abolitionist newspapers from the 19th century. Franzosi et al. (2012) analyzed racial violence, especially lynching performed by the White mob in the 19th century Georgia and presented quantitative narratives of the racial violence. These studies intersect the problem of historical racism and NLP research. However, despite the increasing attention toward the large scale text analysis on historical racism, there has been a gap of understanding the racism posed toward Asians in the United States. It is true that the major racial tension in the United States has been between White and Black. At the center of secession of the South and the creation of Confederacy, there was slavery problem. However, the racial tension between White and Asian has also been a part of the history of the United States. To explore understudied topic of how Asian population was discriminated in the history of the United States, we present computational text analysis on how Asian workers are represented in the U.S. newspapers by searching the derogatory word ("coolie") referencing to Asian workers. We further developed research questions as follows:

- RQ 1. How different are the semantic meaning of "coolie" in each State?
- RQ 2. What are the words over-represented in the newspapers between then-Confederate States and then-Union States?
- RQ 3. What "coolie" stories are reprinted and what are their characteristics?

To support open science and transparent data science, we publish the code used in this study at https://github.com/available-upon-acceptance.

2 Background

Throughout 19th and 20th century, Asian immigrant workers were derogatorily called *"coolies."* Britannica entry on *"coolie"* introduces the word as "pejorative European usage" to describe "an unskilled labourer or porter usually in or from the Far East hired for low or subsistence wages." [1] Bamman et al. (2014) studied the origin of the word "coolie" and claimed the transformation of the word "coolie" from "kuli" (a type of payment for menial work in Tamil) signifies the change of the word from a neutral term to a derogatory term and reflects the person collapse into the payment for labor in English.

In seeking to fill the labor shortage in the United States due to the abolition, Chinese workers were recruited and the migration of Chinese workers arrived in the United States, beyond China-neighboring countries like India and Malaysia (Farley, 1968). Even though Asian coolies were perceived to be patient, tractable, obedient, industrious, and frugal compared to African slaves (Jung, 2006), coolies were distrusted, detested, and discriminated (Breman, 2023).

With influx in the number of Chinese workers in the United States, it has come to public's attention that indentured laborers were analogous to modern trafficking and they are no different from slavery (Kempadoo, 2017). Jung (2006) argued that the United States minister to China, William B. Reed viewed coolie trade more than coercion and perceived the coolie problem with the racial and national interest. Reed thought Chinese "would either amalgamate with with the negro race, and thus increase the actual slave population." Rising anti-Chinese sentiment and perceiving as a threat to White workers as their cheap replacement (Rhoads, 2002) and inferior, Chinese Exclusion Act of 1882 remarks the watershed of America's gatekeeping and defining the desirability (and "Whiteness") of immigrant groups (Lee, 2002).

The problem of coolie exemplifies the extension of colonial and capitalist exploitation beyond Africa and sugarcoated the extended system as indentured migrant contract workers (Van Rossum, 2016). Therefore, studying coolie problem in the United States context supplements the historical study of racial tension mostly focused between White and Black and extends the racial conflict to include Asian population.

3 Methodology

3.1 Data collection

The data is collected from Chronicling America [2] API where digitized texts through optical character recognition (OCR) are accessible. When the word "coolie" was queried, API showed 124,511 pages of newspapers containing the word [3]. First, we collected the entire pages of the newspapers containing the word "coolie". Then, we extracted the text from the pages and searched the exact match for the word "coolie." This additional step ensures excluding false positive cases due to mis-recognized words. For instance, the search included the result of "cooli" even though it was not identical keyword that we wanted to query. In *New York Daily Tribune* published on August 5th, 1862 contained the word "cooli" but it accompanied many OCR errors making it doubtful whether the word "cooli" was actually from the word "coolie." [4] In order to reduce this kind of false positive cases, we double-processed the data by finding the exact match for the word "coolie" in the extracted text. Instead of finding a sentence that contains the word "coolie", we extracted upto ten tokens before the word "coolie" appeared and upto ten tokens after the word "coolie" appeared to create a pseudo-sentence. As some digitization of the newspapers were not perfect and thus missed punctuation marks, sentence tokenizer could not identify the sentence boundary correctly. This additional step of creating pseudo-sentence resulted in 125,253 text data (pseudo-sentence) containing the word "coolie" for the analysis.

In figure 1, we present the count of text data containing the word "coolie" by State. The count of text data is not evenly distributed across the States due to different digitization process of the newspapers. The most text data was from District of Columbia (*n=11,302*) followed by Hawaii

[1] https://www.britannica.com/money/topic/coolie-Asian-labourer

[2] https://chroniclingamerica.loc.gov/

[3] The data is collected on September 5th, 2023.

[4] https://chroniclingamerica.loc.gov/lccn/sn83030213/1862-08-05/ed-1/seq-4/ocr/ was searched as a page that contains "coolie" but it was due to the OCR error.

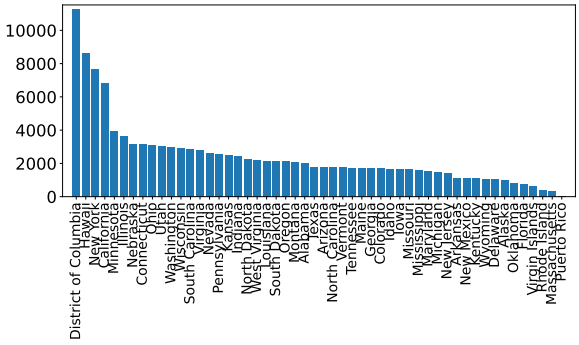

Figure 1: The count of text data containing the word "coolie" by State

(*n=8,613*) and New York (*n=7,671*). Puerto Rico (*n=15*), Massachusetts (*n=305*), Rhod Island (*n=418*), and Virgin Islands (*n=656*) had the least text data.

3.2 Data pre-processing

We pre-processed the data by removing the punctuation, non-alphabet tokens that might have been mis-recognized during the OCR process, and stop words. The list of stop words is from NLTK package in Python and we further converted the words into lemmas using Spacy [5]. Before we feed the data into the word embedding model, we ran the FastText model (Bojanowski et al., 2017) to identify possible OCR errors. FastText embedding takes character n-gram as input and outputs the embedding vector. This model was tested effective that it can generate possible OCR error candidates (Hajiali et al., 2022). By training entire sentence that contains the word "coolie", we identified 200 most similar words to the word "coolie". For instance, "coolieize" (0.8654), "oroolie" (0.8630), and "roolie" (0.8541) ranked high in the list of similar words to "coolie" according to the FastText embedding model. With 200 most similar words, we changed the top 200 words in the text data into "coolie" and trained the Word2vec model in section 3.3.

3.3 RQ1. Word embedding

In order to answer RQ 1, we trained the Word2vec model (Mikolov et al., 2013) to use Continuous Bags of Words (CBOW) approach and the skip-gram approach. Both CBOW and skip-gram approach find the word embedding by predicting the target word from the context words. We trained the Word2vec model with minimum word count of 5 and window size of 5 to generate the word embedding. We then took the average of the word embedding vector of the word "coolie" in each state and calculated the cosine similarity.

[5] https://spacy.io/

3.4 RQ2. Statistically over-represented words

In answering RQ 2, we grouped the newspapers into two groups: the newspapers from the then-Confederate States and then-Union newspapers. For the then-Confederate States, we included the newspapers from Alabama, Arkansas, Florida, Georgia, Louisiana, Mississippi, North Carolina, South Carolina, Tennessee, Texas, and Virginia. For the then-Union States, Maine, New York, New Hampshire, Vermont, Massachusetts, Connecticut, Rhode Island, Pennsylvania, New Jersey, Ohio, Indiana, Illinois, Kansas, Michigan, Minnesota, Wisconsin, Iowa, California, Nevada, Oregon, and West Virginia were included. We excluded sentences from the newspapers newspapers located in Virgin Islands (*n=656*) and Puerto Rico (*n=15*).

We calculated the log-odds ratio with informative Dirichlet prior (Monroe et al., 2008) by comparing the word frequency in the then-Confederacy newspapers and the newspapers published in the rest of the United States. The detailed metric is provided in equation 1.

$$\delta_w^{(i-j)} = \log \frac{y_w^i + a_w}{n^i + a_0 + y_w^i - a_w} - \log \frac{y_w^i + a_w}{n^i + a_0 - y_w^i - a_w} \quad (1)$$

The log-odds ratio with informative Dirichlet of each word w between two corpora i and j (in our study, newspapers from the then-Confederate States and the rest) given the prior frequencies are obtained from the entire corpus a. We selected 15,000 most frequent words from the entire corpus and the Z-score is calculated for each word. When n^i is the total number of words in corpus i, y_w^i is the number of times word w appears in corpus i, a_0 is the size of the corpus a, and a_w is the frequency of word w in corpus a (Kwak et al., 2020). With the log-odds ratio, we can identify the words that are over-represented in the corpora.

3.5 RQ 3. Text reprint detection

Nineteenth-century American newspapers reprinted texts from a wide range of genres: news reports, recipes, trivia, lists, vignettes, and religious reflections (Cordell and Mullen, 2017).

Text reprints could also include boilerplate that appeared across many issues of the same paper, such as advertisements. A business might buy ad space for multiple weeks, months, or even years, and those ads would be left in standing type from issue to issue. In a study such as this one, focused on textual reuse, an ad that includes a keyword of interest but which appears day after day can disproportionately influence the statistical relationship between words in the corpus, leading our model to overestimate the importance of words within the ad relative to the words in texts that changed each day. In other words, if one particular phrase repeatedly appears, then the embedding model will overfit the phrase because of the distorted distribution of the text. However, it is hard to detect reprints based on keyword searches because of OCR errors. Here we adopt the Viral Texts project's text-reuse detection methods, as described in Smith et al. (2014) , which use n-gram document representations to detect text reprints within errorful OCR-derived text. We processed our corpus with a 5-gram chunking using NLTK whitespace tokenizer and further made a judgment that the text has been reprinted when there were more than three matches of 5-grams across the snippets. With this method, the negative impact of the OCR errors can be reduced. For instance, this pair: ["demolish", "part", "build", "injure", "two", "coolie", "police", "investigation", "latter", "case", "lead"] and ["demolish", "part", "build", "jure", "two", "latter" "case", "lead"] are not identical because of inconsistent OCR like "injure" and "jure". However, the 5-gram matching examination substantiated that this pair denotes a reprinted text. Due to the effectiveness of the method by Smith et al. (2014), we used the method to answer RQ 3.

4 Results

4.1 RQ1. Comparing the meaning of "coolie"

In figure 2, we present the heatmap of cosine similarity comparison across the average embedding vector of the word "coolie" in each state. We are visually informed that the cosine similarity in most of the States is high except for a few States that created a semantically different meaning of the word "coolie". For instance, Massachusetts and Rhode Island showed average cosine similarity of 0.08 and 0.12, respectively when average cosine similarity across the entire States was 0.65. The most semantically dissimilar State to Massachusetts was when compared to Oklahoma (-0.10) and the most similar State to Massachusetts was North Dakota (0.23). In the meantime, Rhode Island showed the most dissimilar meaning of the word "coolie" when compared to Delaware (-0.03) and the most similar State to Rhode Island was Mississippi (0.23). Some then-Confederate States showed lower cosine similarity than the average cosine similarity across the entire States. For instance, Arkansas (0.43), Florida (0.48), and Tennessee (0.63) showed lower cosine similarity on average. The most dissimilar State to Arkansas was Massachusetts (-0.06) and the most similar State to Arkansas was Colorado (0.54). For Florida, the most dissimilar State was Rhode Island (0.06) and the most similar State to Florida was Nevada and Utah (0.61). For Tennessee, the most dissimilar State was Massachusetts (-0.03) and the most similar State to Tennessee was Utah (0.80).

The highest five States				
Illinois	California	Wisconsin	Virginia	Nevada
labor (0.9998)	country (0.9995)	chinese (0.9998)	chinese (0.9998)	chinese (0.9997)
chinese (0.9998)	bill (0.9995)	labor (0.9998)	man (0.9997)	club (0.9997)
wage (0.9997)	upon (0.9995)	two (0.9998)	trade (0.9997)	labor (0.9997)
two (0.9997)	well (0.9995)	one (0.9998)	work (0.9997)	make (0.9997)
one (0.9997)	go (0.9995)	time (0.9998)	one (0.9997)	use (0.9996)
day (0.9997)	stop (0.9995)	carry (0.9997)	three (0.9997)	say (0.9996)
china (0.9997)	many (0.9995)	take (0.9997)	number (0.9997)	importation (0.9996)
man (0.9997)	american (0.9995)	make (0.9997)	make (0.9997)	man (0.9996)
pay (0.9997)	con (0.9995)	japanese (0.9997)	importation (0.9997)	trade (0.9996)
say (0.9997)	would (0.9995)	would (0.9997)	two (0.9997)	day (0.9996)

Table 1: Top 10 most similar words to the word "coolie" in the top 5 States that showed the most similar meaning of the word "coolie"

To delve into the semantic difference of the word "coolie" in each State, we present the top 10 most similar words to the word "coolie" in the top 5 States that showed the most similar meaning of the word "coolie" and the top 5 States that showed the most dissimilar meaning of the word "coolie" in table 1 and table 2.

In table 1, we can observe that the word "coolie" was used in the context of labor, China, and wage. The word related to labor ("labor" and "work") appeared in the semantically close words in Illi-

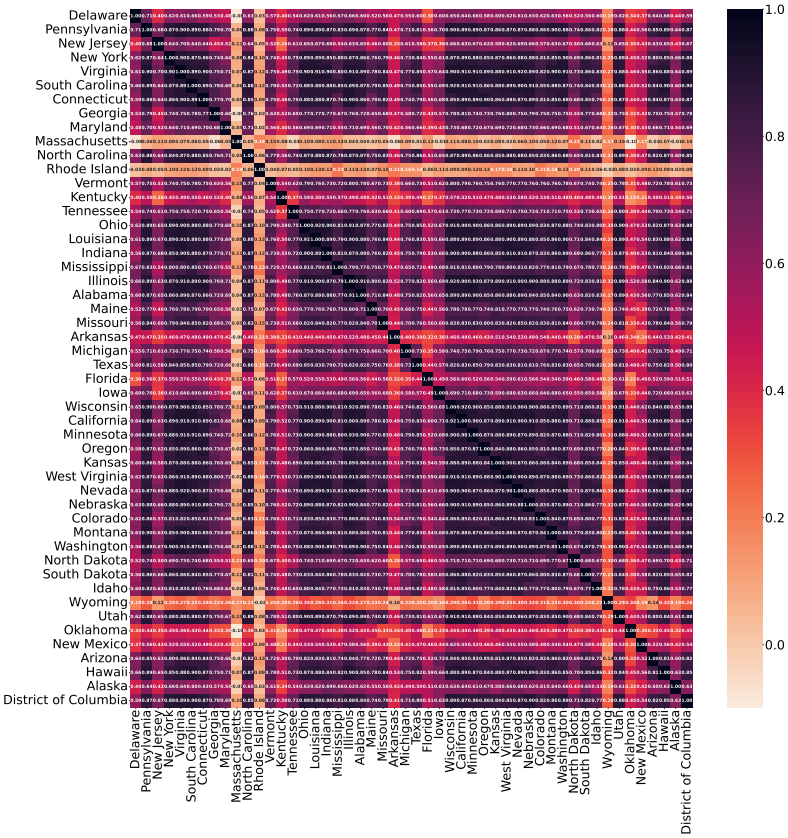

Figure 2: The heatmap of cosine similarity comparison across the average embedding vector of the word "coolie" in each state

nois, Wisconsin, Virginia, and Nevada. "chinese" was the most similar word of identification of coolie's ethnicity (Illinois, Wisconsin, Virginia, and Nevada) while "japanese" appeared in Wisconsin as well. The word related to wage ("wage" and "pay") appeared in the high closest word to "coolie."

Among the highest five States, there are many common words across the States that might have created an embedding for the word "coolie" not so much different from other States. Words like "make", "say", "man", and/or numbers like "one" and "two" are common words across the highest five States.

However, the most dissimilar States, Massachusetts and Rhode Island, showed the different context of the word "coolie" as presented in table 2. Unlike the highest five States, where the word "coolie" was used in the context of labor, China, and wage, Massachusetts and Rhode Island created a unique discourse of the word "coolie." For instance, the word "labor" and "work" does not appear in the top 10 most similar words to the word "coolie" in Massachusetts and Rhode Island. Similarly, we cannot find "chinese" or "japanese" that refer to the ethnicity of coolie workers in the top 10 most similar words as well as "wage" or "pay." Instead, Massachusetts has "among", "call", "know", "pro-

The lowest five States				
Massachusetts	Rhode Island	Wyoming	Oklahoma	Arkansas
among (0.3579)	order (0.4116)	chinese (0.9969)	chinese (0.9821)	labor (0.9985)
call (0.3201)	india (0.3972)	labor (0.9969)	shoulder (0.9815)	chinese (0.9984)
know (0.2832)	woman (0.3922)	would (0.9955)	japanese (0.9776)	mongolian (0.9978)
prohibit (0.2295)	great (0.3890)	japanese (0.9952)	pay (0.9748)	one (0.9978)
time (0.2232)	take (0.3761)	six (0.9950)	also (0.9725)	thousand (0.9977)
report (0.2221)	ship (0.3745)	one (0.9949)	labor (0.9706)	japanese (0.9975)
get (0.2209)	law (0.3432)	bring (0.9948)	carry (0.9632)	tolerate (0.9975)
arrive (0.2176)	united (0.3260)	say (0.9946)	home (0.9632)	revivial (0.9974)
come (0.2131)	carry (0.3234)	work (0.9944)	get (0.9630)	may (0.9974)
two (0.2104)	many (0.3122)	two (0.9941)	work (0.9612)	carry (0.9974)

Table 2: Top 10 most similar words to the word "coolie" in the top 5 States that showed the most dissimilar meaning of the word "coolie"

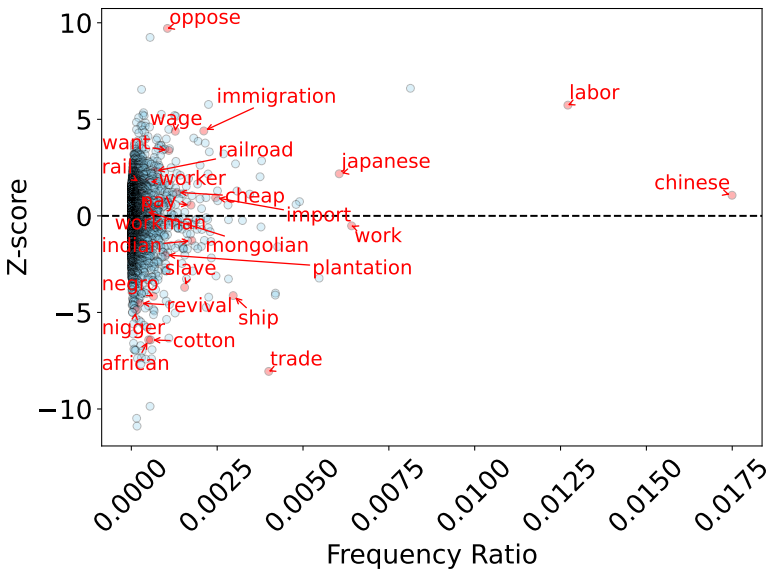

Figure 3: The Z-score of words in then-Confederate and then-Union newspapers

hibit", "report", "get", "arrive", and "come" as semantically close words to "coolie." However, these words are not found in top 10 closest words in the highest five States in table 1. A unique embedding for the word "coolie" in Rhode Island could also be attributed to the unique discourse created by uncommon words such as "order", "india", "woman", "great", "ship", "law", "united", and "many." However, Wyoming, Oklahoma, and Arkansas share common words with the States in table 1. The words like "chinese", "labor", "would", "japanese", "one", "say", "work" in Wyoming are among top 10 similar words in the highest five States. Despite existence of common words, "shoulder", and "home" in Oklahoma and "mongolian", "tolerate", and "revival" in Arkansas are unique words that are not found in the top 10 similar words in the highest five States.

4.2 RQ 2. Statistically over-represented words in the South and the rest of the United States

We present the result of the log-odds ratio with informative Dirichlet prior in figure 3. The words that are over-represented in the then-Confederate States are located in the area of below 0 while the words that are over-represented in the then-Union States are located in the area of above 0. X-axis represents the frequency ratio of the word in both then-Confederate and then-Union States. Y-axis represents the Z-score of the word. The most frequent word "chinese" have 1.0681 Z-score meaning that the word "chinese" is used relatively more frequently in the then-Union States newspapers than the then-Confederate States newspapers. For "labor", it was over-represented in the then-Union States newspapers with 5.7346 Z-score while semantically similar word "work" was a little skewed to the then-Union States newspapers with -0.5145 Z-score. On the contrary, "worker" and "workman" are over-represented in the then-Union States newspapers with 1.7586 and 1.1122 Z-score, respectively. The word concerning compensation for indentured labor, such as the word "wage" (Z-score=4.3827), "cheap" (Z-score=1.2223), and "pay" (Z-score=0.5588) are over-represented in the then-Union States newspapers. The word about coolie trade ("trade" and "ship") are over-represented in the then-Confederate States newspapers with Z-score of -8.0541 and -4.1275 respectively. The word related to the race whose labor was exploited under the slavery institution, such as "slave" (Z-score=-3.704), "negro" (Z-score=-4.1616), "nigger" (Z-score=-4.8824), and "african" (Z-score=-6.4188) are largely over-represented in the then-Confederate States newspapers. In addition, the location where the labor force was most wanted from coolies were well-captured by log-odds ratio metric. For instance, "plantation" (Z-score=-2.023) and "cotton" (Z-score=-6.4234) are over-represented in the then-Confederate newspapers while "rail" (Z-score=1.7115) and "railroad" (Z-score=2.3166) are over-represented in the then-Union newspapers. The finding that the discourse

around coolie is associated with slavery-related words in the then-Confederate newspapers supplements historical claim that the indentured Asian laborers were introduced to fill the absence of labor force in the South after abolition of free labor of African Americans (Van Rossum, 2016).

4.3 RQ 3. Reprint network of coolie stories

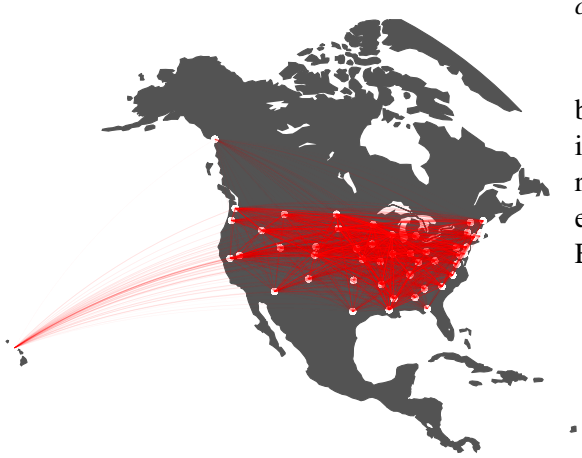

Figure 4: The reprint network of "coolie" stories in the newspapers

In this section, we present the network of coolie story reprints in figure 4. We represented the Capital city of each State instead of connecting the cities where the newspaper company was located for the sake of brevity of visualization. The network of text reprint about coolie stories shows high average clustering coefficient (0.9905) (Saramäki et al., 2007) due to the presence of reprints spread to multiple States. We found the most reprinted text is from the Democratic party at National Convention. The political message contained the word "coolie." We found 97 reprints of the text from declaration speech from *The Opelousas courier* published in July 8th, 1876.

The excerpt of the message from the Democratic party is presented in figure 5. This statement also implies that Asians (represented as Mongolian with derogatory term) are inferior to "liberty-loving" Germans who could have spread the idea of freedom and solidified the spirit of liberty in the United States that coolies could not bring. Another comparison can be made with treating Asian workers as commodities instead of human beings by calling "coolie trade" and "importation." Indeed, the

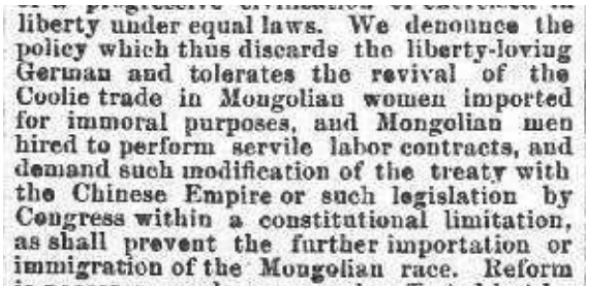

liberty under equal laws. We denounce the policy which thus discards the liberty-loving German and tolerates the revival of the Coolie trade in Mongolian women imported for immoral purposes, and Mongolian men hired to perform servile labor contracts, and demand such modification of the treaty with the Chinese Empire or such legislation by Congress within a constitutional limitation, as shall prevent the further importation or immigration of the Mongolian race. Reform

Figure 5: The text containing "coolie" in *The Opelousas courier* published in July 8th, 1876

banning of coolie transportation is based on viewing it as illegal, immoral, and inhuman atrocities resembling African slave trade (Jung, 2006). However, coolies are unwelcoming race compared to European immigrants.

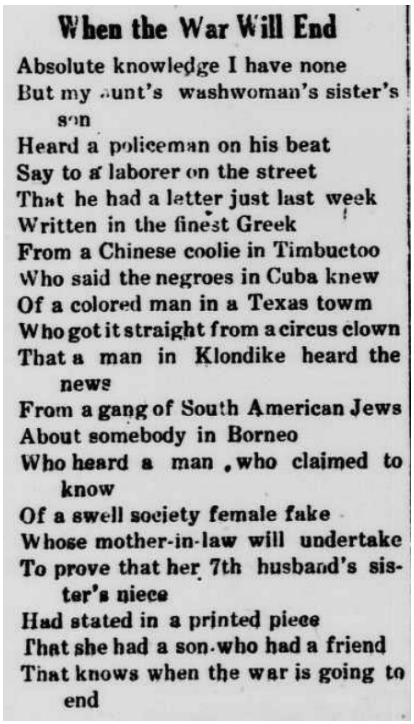

When the War Will End

Absolute knowledge I have none
But my aunt's washwoman's sister's son
Heard a policeman on his beat
Say to a laborer on the street
That he had a letter just last week
Written in the finest Greek
From a Chinese coolie in Timbuctoo
Who said the negroes in Cuba knew
Of a colored man in a Texas towm
Who got it straight from a circus clown
That a man in Klondike heard the news
From a gang of South American Jews
About somebody in Borneo
Who heard a man, who claimed to know
Of a swell society female fake
Whose mother-in-law will undertake
To prove that her 7th husband's sister's niece
Had stated in a printed piece
That she had a son who had a friend
That knows when the war is going to end

Figure 6: The text containing "coolie" in *Middletown transcript* published in April 13th, 1918

The next common reprint in the dataset was from the poem that was circulated through 78 reprints. The poem is presented in figure 6 and it was appeared in *Middletown transcript* published in April 13th, 1918. This poem borrows marginalized population such as "coolie," "negroes," "colored man," and "jews" even though they are not necessarily critical components that make rhymes work. **Any examples that used marginalized people in the poem?**

5 Conclusion

In this study, we present a quantitative discourse analysis on "coolie," a derogatory term referencing to Asian workers which has been understudied in digital humanities field. We used word embedding to compare the meaning of "coolie" in each State and found that Massachusetts, Rhode Island, Wyoming, Oklahoma, and Arkansas showed the most dissimilar meaning of the word "coolie" while Illinois, California, Wisconsin, Virginia, and Nevada showed the most similar meaning of the word "coolie" compared to the rest of the States. We found the reason for the dissimilar meaning of the word "coolie" in Massachusetts and Rhode Island could be in part due to the unique discourse created by uncommon words. With log-odds ratio calculation, we found that the discourse of coolie in the then-Confederate newspapers was accompanied by the words related to African American slavery as well as where the work force is the most needed (e.g., "cotton" and "plantation"). This finding supplements historical argument that Asian workers were introduced to the United States to replace African American labor. With text reuse detection, we found discriminating expression toward Asian workers in political statement and poems that could show stereotype of Asian workers in the United States history.

6 Limitations and Future Work

In addition to data-inherited limitation, OCR errors, digital archives are far from objective and neutral reflection of the past. Digitization of cultural and historical materials is influenced by power politics and it requires a caution in interpreting the results (Zaagsma, 2023) as the result might be grounded in skewed number of available data. For instance, Chronicling America has been criticized for imbalanced number of available data, presenting dominant viewpoints of White compared to small number of digitized Black press (Fagan, 2016). Massachusetts and Rhode Island, the States that showed the most dissimilar meaning of the word "coolie" in our study, are the States that have relatively few number of newspapers containing the word "coolie." As number of available digitized data does not reflect the actual number of newspapers published in the past, we need to be cautious in interpreting the results. In future work, we will explore more subtle unit of analysis such as geographical location after the civil war to include the rise of the West and how introduction of Chinese Exclusion Act of 1882 changed the meaning of coolie.

References

David Bamman, Ted Underwood, and Noah A Smith. 2014. A bayesian mixed effects model of literary character. In *Proceedings of the 52nd Annual Meeting of the Association for Computational Linguistics (Volume 1: Long Papers)*, pages 370–379.

Piotr Bojanowski, Edouard Grave, Armand Joulin, and Tomas Mikolov. 2017. Enriching word vectors with subword information. *Transactions of the association for computational linguistics*, 5:135–146. Publisher: MIT Press.

Jan Breman. 2023. Coolie labour and colonial capitalism in asia. *Journal of Agrarian Change*, 23(2):233–246.

Ryan Cordell and Abby Mullen. 2017. " fugitive verses": The circulation of poems in nineteenth-century american newspapers. *American Periodicals*, pages 29–52.

Brian Dobreski, Jaihyun Park, Alicia Leathers, and Jian Qin. 2019. Remodeling archival metadata descriptions for linked archives. In *International Conference on Dublin Core and Metadata Applications*, pages 1–11.

Benjamin Fagan. 2016. Chronicling white america. *American Periodicals: A Journal of History & Criticism*, 26(1):10–13.

M Foster Farley. 1968. The chinese coolie trade 1845-1875. *Journal of Asian and African Studies*, 3(3):257–270.

Roberto Franzosi, Gianluca De Fazio, and Stefania Vicari. 2012. Ways of measuring agency: an application of quantitative narrative analysis to lynchings in georgia (1875–1930). *Sociological Methodology*, 42(1):1–42.

Jo Guldi. 2019. Parliament's debates about infrastructure: an exercise in using dynamic topic models to synthesize historical change. *Technology and Culture*, 60(1):1–33.

Mahdi Hajiali, Jorge Ramón Fonseca Cacho, and Kazem Taghva. 2022. Generating Correction Candidates for OCR Errors using BERT Language Model and FastText SubWord Embeddings. In *Intelligent Computing: Proceedings of the 2021 Computing Conference, Volume 1*, pages 1045–1053. Springer.

Moon-Ho Jung. 2006. *Coolies and cane: Race, labor, and sugar in the age of emancipation*. JHU Press.

Kamala Kempadoo. 2017. 'bound coolies' and other indentured workers in the caribbean: Implications for debates about human trafficking and modern slavery. *Anti-Trafficking Review*, (9):48–63.

Haewoon Kwak, Jisun An, and Yong-Yeol Ahn. 2020. A systematic media frame analysis of 1.5 million new york times articles from 2000 to 2017. In *Proceedings of the 12th ACM Conference on Web Science*, pages 305–314.

Erika Lee. 2002. The chinese exclusion example: Race, immigration, and american gatekeeping, 1882-1924. *Journal of American Ethnic History*, 21(3):36–62.

King Ip Lin and Sabrina Peng. 2022. Enhancing digital history–event discovery via topic modeling and change detection. In *Proceedings of the 2nd International Workshop on Natural Language Processing for Digital Humanities*, pages 69–78.

Tomas Mikolov, Ilya Sutskever, Kai Chen, Greg S. Corrado, and Jeff Dean. 2013. Distributed representations of words and phrases and their compositionality. *Advances in neural information processing systems*, 26:1–9.

Burt L Monroe, Michael P Colaresi, and Kevin M Quinn. 2008. Fightin'words: Lexical feature selection and evaluation for identifying the content of political conflict. *Political Analysis*, 16(4):372–403.

Jaihyun Park and Sullam Jeoung. 2022. Raison d'être of the benchmark dataset: A survey of current practices of benchmark dataset sharing platforms. In *Proceedings of NLP Power! The First Workshop on Efficient Benchmarking in NLP*, pages 1–10.

Nikolaus Nova Parulian, Ryan Dubnicek, Glen Worthey, Daniel J Evans, John A Walsh, and J Stephen Downie. 2022. Uncovering black fantastic: Piloting a word feature analysis and machine learning approach for genre classification. *Proceedings of the Association for Information Science and Technology*, 59(1):242–250.

Nilo Pedrazzini and Barbara McGillivray. 2022. Machines in the media: semantic change in the lexicon of mechanization in 19th-century british newspapers. In *Proceedings of the 2nd International Workshop on Natural Language Processing for Digital Humanities*, pages 85–95.

Edward JM Rhoads. 2002. " white labor" vs." coolie labor": The" chinese question" in pennsylvania in the 1870s. *Journal of American Ethnic History*, 21(2):3–32.

Bryan Santin, Daniel Murphy, and Matthew Wilkens. 2016. Is or are: The" united states" in nineteenth-century print culture. *American Quarterly*, 68(1):101–124.

Jari Saramäki, Mikko Kivelä, Jukka-Pekka Onnela, Kimmo Kaski, and Janos Kertesz. 2007. Generalizations of the clustering coefficient to weighted complex networks. *Physical Review E*, 75(2):027105.

David A Smith, Ryan Cordel, Elizabeth Maddock Dillon, Nick Stramp, and John Wilkerson. 2014. Detecting and modeling local text reuse. In *IEEE/ACM Joint Conference on Digital Libraries*, pages 183–192. IEEE.

David A Smith, Ryan Cordell, and Elizabeth Maddock Dillon. 2013. Infectious texts: Modeling text reuse in nineteenth-century newspapers. In *2013 IEEE International Conference on Big Data*, pages 86–94. IEEE.

Sandeep Soni, Lauren F Klein, and Jacob Eisenstein. 2021. Abolitionist networks: Modeling language change in nineteenth-century activist newspapers. *Journal of Cultural Analytics*, 6(1).

Matthias Van Rossum. 2016. Coolie transformations–uncovering the changing meaning and labour relations of coolie labour in the dutch empire (18th and 19th century). *Oliver Tappe, Michael Zeuske (eds.) Bonded Labour*, pages 83–103.

Gerben Zaagsma. 2023. Digital history and the politics of digitization. *Digital Scholarship in the Humanities*, 38(2):830–851.