Monitoring Information System

Software offer complete solution to manage the following task:

- Software easily creates and maintains multiple records and details at one place.
- Password protected feature help to keep your company records secure from external users.
- Allow users to generate report of logCode with advance print option.
- Administrator can assign rights and accessibility to software modules for Power user and General users. Power user can assign rights and permissions to General users.
- Software facilitates to take data backup so that it will be preserved in case of failure, accidental deletion or other data loss events. Backup data can be easily restored by using backup file.

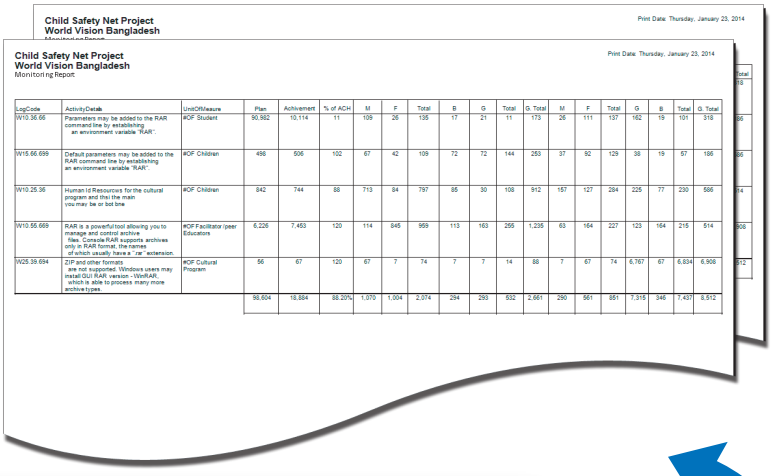

Benefits
- Area Wise Activity
- Upazila Wise Activity
- Project Individual Report

Feature
- Data back up and recovery system
- Administrative
- User Wise Log
- User wise feature

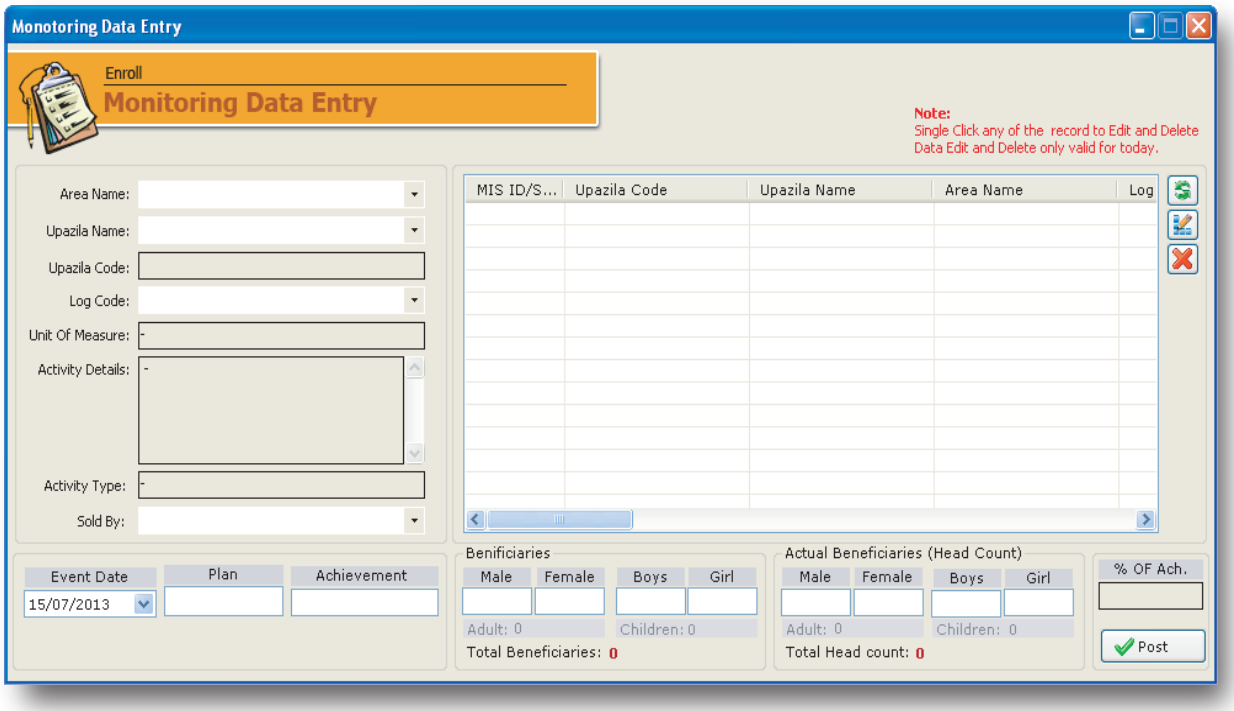

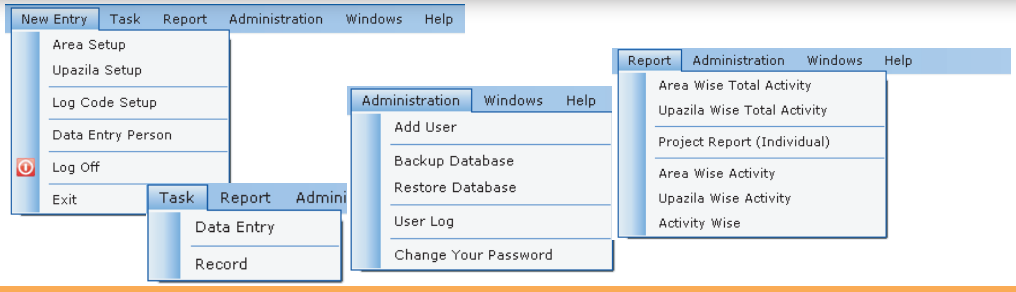

100% Customized

World Vision

for every child

Project Type: Monitoring Information System

Logic Layer: **.NET 3.5**
Data Layer: **Access 2007 Engine**
Report: **Crystal Report**

Project Duration: **20 Days**

Developer:

Partha Kumar
Mobile No: +8801914443300
E-mail: partho.me@live.com
www.facebook.com/partho.torofder