Amritanshu Mishra

Age / Gender: 51/Male
Patient ID: 123
Patient Name: Pramod

Date and Time: 14th Feb 25 5:38 PM

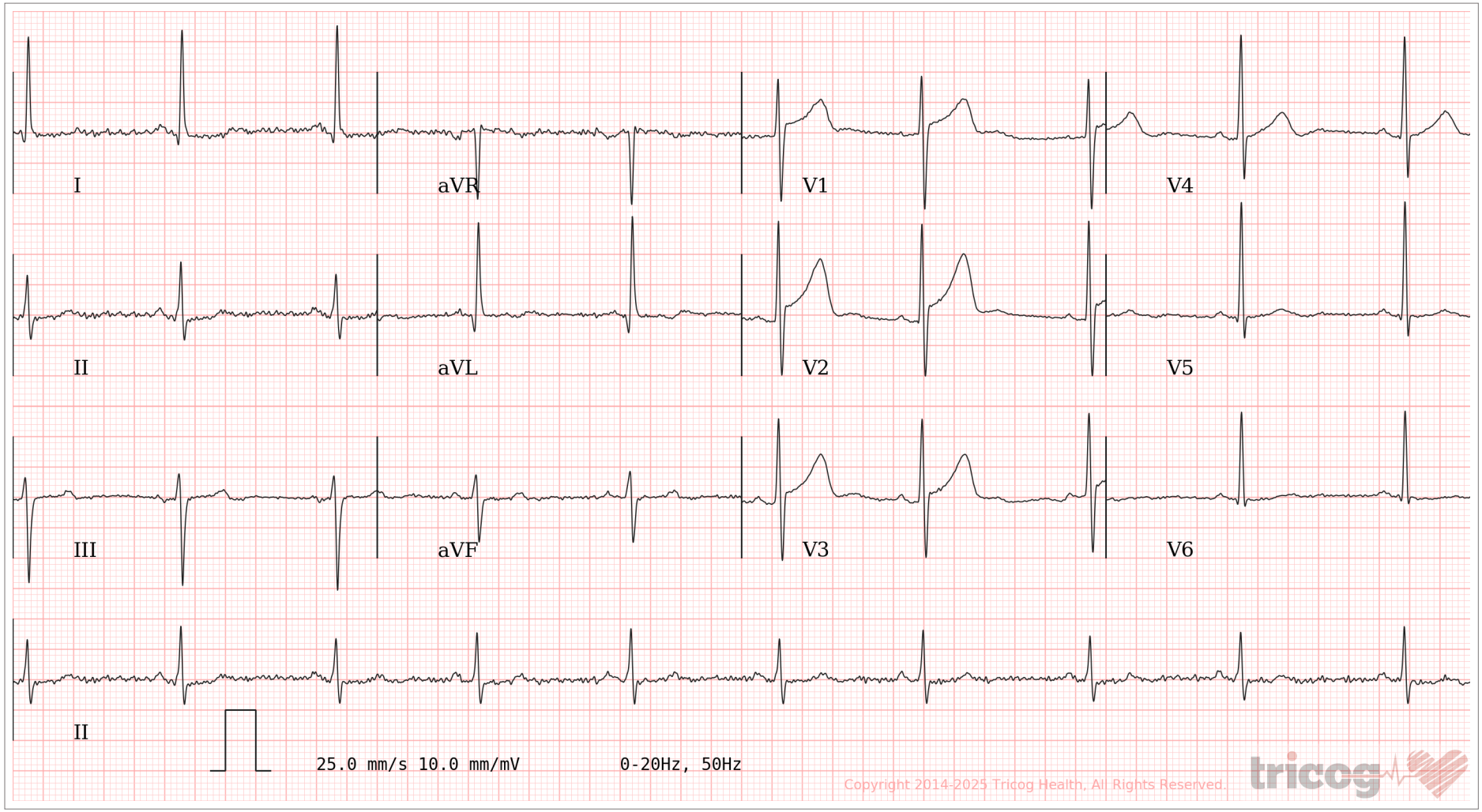

AR: 60bpm VR: 60bpm QRSD: 86ms QT: 416ms QTcB: 416ms PRI: 148ms P-R-T: 40° -15° 75°

Sinus Rhythm, Borderline Left Ventricular Hypertrophy suspected, Non-specific ST/T Wave Changes.Hyperacute T waves in leads V2. Please correlate clinically.

REPORTED BY

Dr Vishwanath. A

Disclaimer: Analysis in this report is based on ECG alone and should only be used as an adjunct to clinical history, symptoms and results of other invasive and non-invasive tests and must be interpreted by a qualified physician.