Statistical Physics of Nakamoto Consensus: Phase Transitions and Thermodynamic Stability

Pascal Ranaora[1,*]

[1] *Independent Researcher - Information Physics Institute, Sydney, Australia*

The Nakamoto protocol is traditionally analyzed through the lens of cryptography and game theory. This paper proposes a paradigm shift by demonstrating that distributed consensus is fundamentally a **dissipative structure** maintained far from thermodynamic equilibrium. By modeling the ledger as a one-dimensional network governed by the Kardar-Parisi-Zhang (KPZ) equation, we show that the emergence of a canonical history is akin to a continuous phase transition (information crystallization). By unifying network latency and block interval through the emergence of an effective temperature, our model reveals the existence of a strict thermodynamic limit on block size ($S_{B,\text{crit}}$) to prevent topological collapse via a Kosterlitz-Thouless transition. Furthermore, we recontextualize the UTXO set as a Markov blanket necessary for dissipating spatial Shannon entropy, and demonstrate that macroeconomic adjustments (the "Halving") operate as first-order thermodynamic quenches. In this regime, the network violating the fluctuation-dissipation theorem is stabilized by the difficulty adjustment, acting as a relaxation thermostat. Rather than a mere software ledger, the blockchain thus emerges as a physical attractor endowed with colossal Effective Mass, redefining immutability not as a mathematical certainty, but as a thermodynamic inevitability.

I. INTRODUCTION: THE THERMODYNAMICS OF DISTRIBUTED CONSENSUS

The fundamental problem of distributed consensus lies in establishing a canonical ordering of events in the absence of a global clock. While classic Byzantine Fault Tolerance (BFT) relies on logical clocks and voting thresholds, such systems lack physical grounding, making them vulnerable to Sybil attacks where costless identities generate arbitrary histories [1, 2]. From the perspective of information physics, the "Double Spending" problem represents a failure of time-ordering invariance; without an irreversible thermodynamic cost, the transformation $t \to -t$ is a valid symmetry, rendering the history $\mathcal{H}_A = \{E_1, E_2\}$ physically indistinguishable from $\mathcal{H}_B = \{E_2, E_1\}$ [3]. To extract a unique and immutable history from the stochastic noise of a peer-to-peer network, the system must undergo a symmetry-breaking process induced by energy dissipation [4].

We propose a minimal physical model of the Nakamoto protocol as a non-equilibrium thermodynamic system. We treat the distributed ledger not as a discrete data structure, but as a one-dimensional growing network $\mathcal{L}$ evolving under dissipative forcing. The emergence of consensus is modeled as a continuous phase transition, moving from a high-entropy "disordered" phase (the mempool) to a low-entropy "ordered" phase (the blockchain), analogous to the crystallization of a liquid [5]. Unlike static data structures, the blockchain is a "dissipative structure" that maintains its low-entropy state far from equilibrium solely through the continuous consumption of work [6, 7].

This manuscript substantially expands and formalizes the preliminary thermodynamic framework introduced in our earlier communication [8]. While the foundational physics-consensus isomorphism was previously outlined, the present work introduces rigorous gauge invariance via the covariant derivative, establishes strict finite-size scaling limits for the Markov boundary, and provides direct empirical validations of the fluctuation-dissipation theorem violation during macroeconomic quenches.

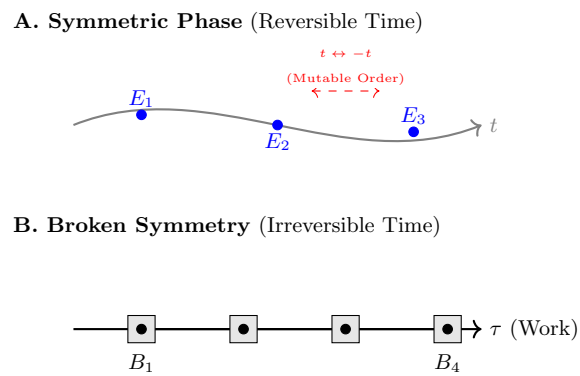

Figure 1. **The Arrow of Time.** Top: Without energy dissipation, the ordering of events is time-symmetric and fluid. Bottom: The injection of Proof of Work breaks this symmetry, crystallizing events into a rigid and irreversible thermodynamic sequence.

A. The Minimal Network Model

We define the state space of the network Ω as the set of all possible chain permutations (forks). The probability $P(\mathcal{H})$ that a specific history $\mathcal{H} \in \Omega$ is selected as the consensus reality follows a Boltzmann distribution derived from the canonical ensemble:

$$P(\mathcal{H}) = \frac{1}{\mathcal{Z}} e^{-\beta E(\mathcal{H})} \tag{1}$$

* pascal.ranaora@informationphysicsinstitute.net

where $\mathcal{Z}$ is the partition function and β is the inverse effective temperature, determined by the ratio between the honest hashrate and network latency [9].

To align the "Longest Chain Rule" with the Principle of Least Action, we define the effective Hamiltonian $\mathcal{H}_{eff}$ of the system as the negative of the cumulative Proof of Work (PoW):

$$\mathcal{H}_{eff} = -\sum_{i \in \text{blocks}} \mathcal{W}(B_i) \tag{2}$$

In this framework, Nakamoto Consensus is not an arbitrary algorithm but a physical inevitability: the system naturally relaxes into the ground state that minimizes free energy $\mathcal{F} = E - TS$ [10]. The so-called "51% attack" is thus recontextualized not as a security flaw, but as a thermally induced phase transition (melting) where the temperature of the attack vector T_{attack} exceeds the critical temperature T_c of the network's binding energy.

II. NETWORK STATISTICS AND THE ARROW OF TIME

We model the blockchain as a growing one-dimensional network $\mathcal{L}$ of length $N(t)$, where each site i represents a block B_i. The macroscopic state of the system is defined by the block sequence $\mathbf{S} = \{B_0, B_1, ..., B_N\}$. Unlike static data structures, this network is dynamic; its geometry is determined by a stochastic growth process fighting against entropic degradation (information loss via forks).

A. Time-Reversal Symmetry and Sybil Degeneracy

Consider a distributed ledger system with zero energetic cost for block creation ($\mathcal{W} = 0$). In this regime, the system exhibits **Time-Reversal Symmetry** ($\mathcal{T}$-Symmetry). For any given history $\mathbf{S}_A$ (e.g., "Alice pays Bob"), there exists computationally symmetric history $\mathbf{S}_B$ (e.g., "Alice pays Charlie") that is indistinguishable to a new observer [3].

This degeneracy implies that the "arrow of time" is undefined; the system exists in a superposition of microstates with equal statistical weight. Mathematically, this corresponds to a system at infinite temperature ($T \to \infty$). The partition function diverges, and the probability of observing a specific history $\mathbf{S}$ becomes uniform:

$$P(\mathbf{S}_A) \approx P(\mathbf{S}_B) \approx \frac{1}{|\Omega|} \tag{3}$$

where $|\Omega|$ is the volume of the state space (all possible forks). This is the physical definition of the "Sybil" attack: a thermodynamic degeneracy where costless identities can generate arbitrary histories [2]. Without a symmetry-breaking field, the history entropy $S_{history}$ is maximized, rendering the ledger purely random and devoid of information [6].

B. The Consensus Hamiltonian and Information Temperature

In a classic closed thermodynamic system, the ground state emerges through the minimization of internal energy. However, the blockchain is an inherently open dissipative structure, coupled to a global exergy bath. Following the Maximum Entropy Production Principle (MEPP) and the Maximum Power Principle [11, 12], this non-equilibrium system self-organizes to maximize its vital energy dissipation.

Consequently, to select a unique history, we must introduce an effective Hamiltonian $\mathcal{H}_{eff}$ that does not represent a potential energy to be minimized, but the negative of the Dissipation Action. The ledger "falls" towards the state that requires the maximum destruction of irreversible work:

$$\mathcal{H}_{eff}(\mathbf{S}) = -\sum_{i=0}^{N} \mathcal{W}(B_i) \cdot \mathbb{I}_{valid}(B_i) \tag{4}$$

The probability that a specific history emerges as the macroscopic "truth" is thus governed by the canonical measure, favoring trajectories of highest dissipation:

$$P(\mathbf{S}) = \frac{1}{\mathcal{Z}} e^{\beta \sum \mathcal{W}(B_i)} \tag{5}$$

Here, the parameter $\beta = (k_B T_{eff})^{-1}$ acts as the **Inverse Information Temperature**. Unlike standard statistical models where temperature is dictated by an external heat bath, the effective temperature of the ledger T_{eff} is an endogenous emergent property. To ensure this quantity has the strict dimension of energy, we introduce ϵ_0, the macroscopic characteristic energy scale of the network (which will be formally derived from the **Nakamoto Action** κ_N in Section III F).

As we will demonstrate in Section IV C, this parameter β translates the thermodynamic competition between two time scales: the work-induced crystallization time (the target interval τ_B) and the spatial uncertainty diffusion time (network latency τ_L). We thus set, in a dimensionally exact manner:

$$\beta = \frac{1}{\epsilon_0} \frac{\tau_B}{\tau_L} \tag{6}$$

The thermodynamic regimes of the ledger are naturally defined as follows:

- **High Temperature ($\beta \to 0$, $\tau_L \to \tau_B$):** Spatial diffusion entropy dominates crystallization work. The system is "liquid", forks (thermal fluctuations) multiply, and history is mutable.

- **Low Temperature ($\beta \to \infty$, $\tau_L \ll \tau_B$):** Negentropy flux dominates. The system "freezes" into a low-energy state, making history rigid and immutable.

The "Longest Chain Rule" is therefore not an arbitrary software heuristic. It is the inevitable state trajectory of a system seeking to minimize its Free Energy $\mathcal{F} = E - T_{eff}S$ [10].

C. Spontaneous Symmetry Breaking (SSB)

The transition from the mempool to the blockchain corresponds to **Spontaneous Symmetry Breaking (SSB)**. We define the Order Parameter Ψ as the **Net Magnetization** of the network, by analogy to the Ising model:

$$\Psi = \langle \frac{1}{N} \sum_i \vec{s}_i \rangle \tag{7}$$

where $\vec{s}_i$ is the "consensus spin" vector of node i.

- **Disordered Phase ($T > T_c$):** $\Psi \approx 0$. Nodes are randomly oriented (forks). The system possesses $O(2)$ rotational symmetry (no preferred history).
- **Ordered Phase ($T < T_c$):** $\Psi \to 1$. Nodes spontaneously align along a single "worldline". Rotational symmetry is broken.

This phase transition is induced by the injection of low-entropy energy (electricity), which acts as an external magnetic field H_{ext} aligning the spins [13].

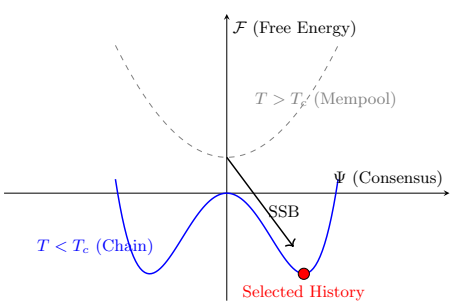

Figure 2. **Symmetry Breaking in Consensus.** At high effective temperature (zero work), the free energy $\mathcal{F}$ has a single minimum at $\Psi = 0$ (Disorder/Sybil). Below the critical temperature (positive work), the potential bifurcates. The system must spontaneously "roll" into one of the stable vacua (a specific history), thereby breaking the symmetry. Returning to the other vacuum (Double Spending) requires overcoming the potential barrier $\Delta\mathcal{F}$, which grows with confirmation depth.

D. Emergence of Thermal Time and Fluctuation Theorem

In an asynchronous distributed network, there is no absolute global clock. Time is not an *a priori* fundamental variable, but a thermodynamic emergent property [14]. We formalize this using the **Thermal Time Hypothesis** of Rovelli and Connes [15], which postulates that the flow of time is generated by the statistical state of the system itself.

For a macroscopic state described by a density matrix ρ, the modular Hamiltonian is defined as $\mathcal{H}_{mod} = -\ln \rho$. In the context of Nakamoto consensus, the system is governed by our effective Hamiltonian $\mathcal{H}_{eff}$ at inverse temperature β. The flow of "thermal time" τ (measured discretely as block height N) is strictly conjugate to the energy dissipation via the modular automorphism:

$$\frac{d\tau}{ds} \propto \beta \mathcal{H}_{eff} \implies \Delta N \propto \frac{1}{k_B T_{eff}} \int \dot{Q}\, dt \tag{8}$$

Unlike approaches positing an independent physical time, the local time metric N only advances when irreversible heat $\dot{Q}$ is dissipated into the environment, breaking detailed balance.

We quantify this time asymmetry and the resolution of the Double Spending problem ($t \to -t$ symmetry) using the **Crooks Fluctuation Theorem** [16] from non-equilibrium stochastic thermodynamics. For a ledger transition from state A to B, the ratio of the forward probability P_F (honest validation) to the reverse probability P_R (reorganization attack) is exponentially bounded by the dissipated work W exceeding the free energy barrier $\Delta\mathcal{F}$:

$$\frac{P_F(W)}{P_R(-W)} = e^{\beta(W - \Delta\mathcal{F})} = e^{\Delta S_{irrev}/k_B} \tag{9}$$

Immutability is therefore not an algorithmic absolute, but a statistical inevitability imposed by the Second Law. As the network injects macroscopic work ($W \gg \Delta\mathcal{F}$), the Crooks ratio diverges exponentially. A deep chain reorganization would require a macroscopic negative entropy fluctuation ($\Delta S_{irrev} \ll 0$)—spontaneously absorbing heat from the environment to un-compute macroscopic work. While mathematically permitted at the microscopic scale, such an inverse trajectory is obliterated at the network scale. The canonical history imposes itself simply as the maximum entropy trajectory.

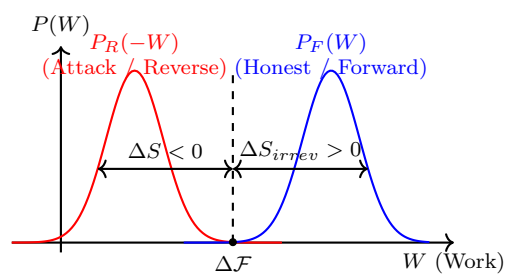

Figure 3. **Crooks Fluctuation in Nakamoto Consensus.** The probability distributions of honest work $P_F(W)$ and attacker reorganization work $P_R(-W)$. The intersection occurs exactly at the reversible free energy difference $\Delta\mathcal{F}$. For a deeply confirmed block, the honest network operates far to the right ($W \gg \Delta\mathcal{F}$), making the probability of a reverse trajectory exponentially vanishing.

Physical Concept (Statistical Mechanics)	Bitcoin Observable (Nakamoto Protocol)	Thermodynamic Meaning / Role
Spin / Microscopic State ($\vec{s}_i$, θ_i)	Local history choice (Branch)	Fundamental degree of freedom of the P2P network.
Macroscopic Order Parameter (Ψ, ϕ)	Honest computing power (Hashrate)	Measure of symmetry breaking and consensus state.
Effective Temperature (T_{eff})	Latency / Block interval Ratio (τ_L/τ_B)	Stochastic agitation caused by spatial desynchronization (noise).
Mass Gap ($m = \xi^{-1}$)	Difficulty Target (DAA)	Inertial rigidity of history against reorganizations (Finality).
Effective Hamiltonian ($\mathcal{H}_{eff}$)	Cumulative Proof of Work (PoW)	Dissipative action forcing the system toward a unique ground state.
Compensating Gauge Field (A_μ)	P2P Propagation Protocol (Gossip)	Vector boson maintaining global coherence of temporal information.
Markov Blanket ($\partial\mathcal{V}$)	UTXO Set	Dissipative compression surface minimizing Shannon entropy.
Thermodynamic Quench	The "Halving"	External shock (chemical potential drop) purging the network of thermal entropy.

Table I. **Physics-Consensus Isomorphism Dictionary.** This table maps the strict correspondence between macroscopic quantities from field theory/statistical mechanics and observable protocol metrics on the network.

III. THERMODYNAMIC POTENTIAL AND SYMMETRY BREAKING

We analyze the stability of the ledger using the Landau theory of phase transitions. We postulate that the blockchain operates as a continuous field $\phi(x,t)$ representing the **security density** (hashrate) across the network.

A. The Order Parameter

We define the complex order parameter $\phi(x)$:

$$\phi(x) = \rho(x)e^{i\theta(x)} \tag{10}$$

where:

- $\rho(x)$ is the amplitude of computing power (Hashrate).
- $\theta(x)$ is the phase, representing the specific history (chain tip) selected by the miner at location x.

A state where $\nabla\theta = 0$ corresponds to global consensus (all miners extend the same history). A state where $\nabla\theta \neq 0$ corresponds to a fork (domain wall).

B. Stochastic Interface Growth on Graph and KPZ Limit

Before formulating the macroscopic free energy, it is crucial to link the local network dynamics to the global order parameter. Since the underlying topology is not a continuous Euclidean space but a discrete P2P graph $\mathcal{G} = (\mathcal{V}, \mathcal{E})$, the spatiotemporal evolution of the local chain height $h_i(t)$ perceived by node $i \in \mathcal{V}$ is governed by stochastic dynamics on a graph:

$$\frac{dh_i}{dt} = \nu_{KPZ} \sum_{j\in\mathcal{N}(i)} (h_j - h_i) + \frac{\lambda}{2} \sum_{j\in\mathcal{N}(i)} (h_j - h_i)^2 + \zeta_i(t)$$

where $\mathcal{N}(i)$ represents the set of peers connected to node i (local neighborhood).

The first term corresponds to the **discrete graph Laplacian**, characterizing the rapid diffusion of information (gossip protocol) which tends to smooth the interface and resolve local micro-forks. λ represents the non-linear growth induced by the "longest chain" acceptance protocol, and $\zeta_i(t)$ is the discrete Poisson noise related to mining.

In the thermodynamic limit, and thanks to the "Small-World" topology of the network (see Section VI) which grants the system an effective dimensionality $d_{eff} \to \infty$, we can perform a mean-field approximation. By smoothing out short-wavelength fluctuations, the discrete variable $h_i(t)$ merges into a macroscopic continuous field $h(x,t)$. The dynamics then rigorously converge to the universality class of the standard **Kardar-Parisi-Zhang (KPZ) equation** [17]:

$$\frac{\partial h}{\partial t} = \nu_{KPZ}\nabla^2 h + \frac{\lambda}{2}(\nabla h)^2 + \zeta(x,t)$$

Unlike multiplicative noise growth models, the addition of a block constitutes here a discrete additive perturbation on the chain's topology, firmly anchoring our macroscopic dynamics in the standard KPZ universality class.

To ground this model in the empirical reality of the network, the phenomenological coefficients of the KPZ equation can be calibrated from macroscopic observables:

- **Surface Tension (ν_{KPZ}):** This tension is the continuous macroscopic manifestation of the microscopic topological coupling J defined in the XY model (see Section VI A). It is inversely proportional to the network propagation latency τ_L. Fast

propagation (low latency) corresponds to a high ν_{KPZ}, converting coupling energy J into a force that rapidly smooths the interface and resolves local micro-forks.

- **Non-linear Forcing (λ):** This term reflects the asymmetry of the "longest chain rule". It is dictated by the protocol's acceptance rate of a local advance, proportional to the inverse of the inter-block time τ_B.
- **Stochastic Noise (ζ):** The variance of this additive white noise, $\langle \zeta(x,t)\zeta(x',t')\rangle = 2D\delta(x-x')\delta(t-t')$, is strictly measurable via the Poisson process of block discovery, where intensity D is a function of the total Hashrate and the historical variance of inter-block wait times $\sigma^2(\Delta t)$.

A local fork corresponds to a roughness in this interface ($\nabla h \neq 0$). The Landau potential we derive below acts mathematically as a mean-field approximation of this complex growth dynamics: the macroscopic order parameter ϕ emerges from the global synchronization of this KPZ equation. The spatial integration of this local noise $\zeta(x,t)$ corresponds exactly to the stochastic background noise $\zeta(t)$ that we will encounter in the global Langevin dynamics (Section VII C).

Belonging to the KPZ universality class in dimension $d = 1$ (the time axis of the chain) imposes strict scaling laws governed by universal critical exponents. The interface width $w(t)$—which translates physically into the temporal variance of orphan blocks and reorganization depths—grows according to the growth exponent $\beta_{KPZ} = 1/3$ such that $w(t) \sim t^{1/3}$ before saturating at a spatial roughness dictated by the exponent $\alpha_{KPZ} = 1/2$.

It is precisely the combined action of the Laplacian (rapid diffusion via gossip protocol) and the protocol thermostat (DAA) that confines this natural roughness α_{KPZ} within strict limits, preventing the interface from fracturing into multiple divergent branches. Any protocol modification seeking to increase S_B must ensure that the system does not shift into a regime where stochastic noise overwhelms these damping exponents.

C. Landau Free Energy

System dynamics are governed by the minimization of the Landau Free Energy functional $\mathcal{F}$. The effective potential density $V(\phi)$ determines the equilibrium state:

$$V(\phi) = a(T)|\phi|^2 + b|\phi|^4 \tag{11}$$

This is the standard "Mexican hat" potential used to describe spontaneous symmetry breaking. The coefficients are determined by economic parameters:

1. **The Instability Term and Effective Temperature:** In accordance with classic phase transition theory, the parameter a governs symmetry breaking and depends explicitly on the effective temperature of the system. We set:

$$a(T_{eff}) = \chi(T_{eff} - T_c) \tag{12}$$

where $\chi > 0$ is an economic coupling constant (related to the block subsidy) and T_c is the critical percolation temperature. Using our thermodynamic ratio $\Gamma = \tau_B/\tau_L$ developed in Section IV C (where $T_{eff} \propto \Gamma^{-1}$), the quadratic term becomes a direct function of the network's spatial latency:

$$a(\tau_L) = \chi' \left(\frac{\tau_L}{\tau_B} - \frac{1}{\Gamma_c} \right) \tag{13}$$

- **Ordered Regime ($\tau_L/\tau_B < \Gamma_c^{-1}$):** Mining incentives overcome entropic diffusion. Parameter $a < 0$, making the state $\phi = 0$ (zero hashrate) thermodynamically unstable.
- **Disordered Regime ($\tau_L/\tau_B > \Gamma_c^{-1}$):** If block size S_B increases to the point of raising latency beyond the critical threshold, $a > 0$. The potential loses its secondary minima; the chain "melts" and returns to the degenerate symmetric state $\phi = 0$ (consensus collapse).

2. **The Saturation Term ($b > 0$):** This represents the **Thermodynamic Cost** (Electricity + Hardware). The quartic term prevents the hashrate from diverging to infinity, creating a stable minimum where Marginal Revenue equals Marginal Cost.

The system relaxes into the ground state with a non-zero expectation value ϕ_0:

$$|\phi_0| = \sqrt{\frac{-a}{2b}} \propto \sqrt{\frac{\text{Reward}}{\text{Cost}}} \tag{14}$$

This value ϕ_0 is the **Equilibrium Hashrate** of the network.

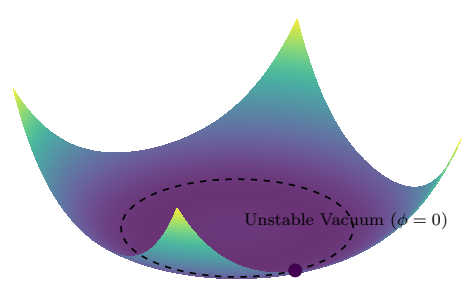

Figure 4. **The Consensus Potential.** The system spontaneously rolls from the unstable origin (zero security) toward the stable valley ϕ_0 (equilibrium hashrate), defined by the balance between incentive (a) and cost (b).

D. Spontaneous Symmetry Breaking

The transition from the mempool (disordered) to the blockchain (ordered) corresponds to the spontaneous breaking of the $U(1)$ symmetry of phase θ.

- **Before Mining:** All nonces (phases) are equiprobable. Symmetry is not broken.
- **After Mining:** A specific nonce is found. Symmetry is broken, and a specific history is selected.

The "Goldstone mode" associated with this breaking is the massless fluctuation of the nonce, corresponding to the random search process. The "massive mode" is the rigidity of the hashrate, which resists perturbations (attacks) (see Figure 4).

E. Gauge Invariance and the Emergence of Information Mass

To formalize Sybil degeneracy, we introduce a local $U(1)$ gauge invariance. A node can modify its local perception of time $\theta(x) \to \theta(x) + \alpha(x)$ without cost in the absence of PoW. To maintain coherence, we introduce the gauge field A_μ (the propagation protocol) and the covariant derivative:

$$\mathcal{D}_\mu \phi = (\partial_\mu - igA_\mu)\phi \tag{15}$$

The coupling g represents bandwidth efficiency. When the security field condenses into the vacuum $|\phi_0| > 0$ via PoW, the kinetic term $|\mathcal{D}_\mu \phi|^2$ generates a mass term for the gauge boson A_μ:

$$\mathcal{L}_{mass} = g^2 |\phi_0|^2 A_\mu A^\mu \implies m_A = g|\phi_0| \tag{16}$$

Physically, this mass m_A limits the range of "vortices" (forks) to a finite correlation length $\xi \sim m_A^{-1}$, breaking the infinite range of Sybil uncertainty.

F. Nakamoto Action and Dimensional Scaling

To establish a strict physical isomorphism and define the energy scale of the system, we introduce the fundamental constant of the theory, the **Nakamoto Action** κ_N. This constant has the strict dimensions of physical action $(J \cdot s)$. By analogy with the Planck relation $(E = \hbar\omega)$, we relate the macroscopic effective **State Energy** $E_{eff}(t)$ of the consensus network to its global computing frequency, the Hashrate $\nu(t)$ (measured in s^{-1}):

$$E_{eff}(t) = \kappa_N(t) \cdot \nu(t) \quad \text{[Joules]} \tag{17}$$

It is precisely this state energy $E_{eff}(t)$ that acts as the macroscopic energy scale ϵ_0 introduced in Section II B to dimension the effective temperature of the network. This fundamental relationship is stated as follows:

$$k_B T_{eff} = E_{eff} \frac{\tau_L}{\tau_B} \tag{18}$$

The thermal disorder of consensus ($k_B T_{eff}$) equals the security energy of the network (E_{eff}) multiplied by the degree of geographic desynchronization ($\frac{\tau_L}{\tau_B}$).

It is fundamental to emphasize that, unlike Planck's constant $\hbar$ which is universal and fixed, the **Nakamoto Action** $\kappa_N(t)$ is a fundamentally non-stationary and **purely dissipative** macroscopic technological parameter. Its asymptotic secular decrease, dictated by Moore's law and the thermomechanical optimization of ASICs, forces the system to compensate with super-linear power-law growth in global computing frequency $\nu(t)$ to maintain or increase the free energy barrier $\Delta\mathcal{F}$ of the ledger. This dissipative race is not a simple hardware escalation; it is a formal illustration of the Maximum Power Principle acting at the network scale. Therefore, to avoid any ambiguity, $\kappa_N(t)$ must not be interpreted as a chemical potential, but strictly as an **effective quantum of action**.

To ground it in the thermodynamics of underlying hardware (ASICs), let $\epsilon_{hash}(t)$ be the irreversible energy cost of a single hash (in Joules). The Nakamoto Action is then defined kinematically by:

$$\kappa_N(t) = \epsilon_{hash}(t) \cdot \tau_{cycle} \tag{19}$$

where τ_{cycle} is the fundamental switching time of a logic gate within the ASIC. This parameter reflects the technological efficiency of the network. Its value is dynamically revised downward as semiconductor switching efficiency improves, tracing an asymptote toward Landauer's limit imposed by information physics.

We can then formally define the **Consensus Action** $\mathcal{S}_{PoW}$ evaluated along the chain history $\mathcal{C}$ as the time integral of this effective energy:

$$\mathcal{S}_{PoW} = \int_{\mathcal{C}} E_{eff}(t)\, dt = \int_{\mathcal{C}} \kappa_N(t) \cdot \nu(t)\, dt \quad [J \cdot s] \tag{20}$$

This formulation demonstrates that the ledger does not merely accumulate discrete blocks of data, but rather accumulates **Action**. By dissipating heat, the protocol decreases the logical entropy of the system. The "Heaviest Chain" is thus physically equivalent to the phase trajectory that maximizes this accumulated action, creating an insurmountable thermodynamic barrier against history reorganization.

IV. CORRELATION LENGTH AND PROBABILISTIC FINALITY

In this section, we derive the probabilistic finality of the ledger not as a geometric horizon, but as a correlation decay property in a massive field theory. We treat the blockchain as a 1D spin chain at finite temperature.

A. The Correlation Function

We define ledger stability via the two-point correlation function $G(z)$. Let S_i be the block state at height i (confirmed vs. rejected). The probability that the state at depth z remains correlated with the current consensus tip is given by:

$$G(z) = \langle S_{tip} \cdot S_{tip-z} \rangle \tag{21}$$

In a massless system (zero difficulty), fluctuations would propagate infinitely, and history would be mutable at all depths ($G(z) \sim$ const). However, the Proof of Work mechanism introduces a "mass gap" m (the difficulty target) into the theory. In massive field theories, correlations decay exponentially with distance:

$$G(z) \sim e^{-z/\xi} \tag{22}$$

where ξ is the **Correlation Length**. The cumulative probability of consensus (Probabilistic Finality) is thus given by $1 - G(z)$. This length scale is determined by the ratio between the "binding energy" (Honest Hashrate P_H) and the "thermal noise" (Attacker Hashrate P_A).

B. Derivation of the Mass Gap (The "6-Block" Rule)

The probability of Nakamoto consensus (Gambler's Ruin) can be rewritten as an exponential decay of the reorganization probability P_{reorg}:

$$P_{reorg}(z) = \left(\frac{q}{p}\right)^z = e^{-z \cdot \ln(p/q)} \tag{23}$$

where p is the honest probability and q the attacker probability ($p+q=1$). Comparing this to the standard exponential decay in statistical mechanics $e^{-z/\xi}$, we identify the inverse correlation length (mass) m:

$$m = \xi^{-1} = \ln\left(\frac{p}{q}\right) \approx \frac{P_{\text{Honest}} - P_{Attacker}}{P_{Total}} \tag{24}$$

Physical Interpretation:

- **Massless Phase ($m \to 0$):** If $p \approx q$ (51% attack threshold), the correlation length $\xi \to \infty$. Finality is never reached; the system remains in a "critical state" of infinite susceptibility to reorganization.
- **Massive Phase ($m > 0$):** If $p \gg q$, the correlation length is short. History "freezes" rapidly. For Bitcoin ($q \approx 0.1$), $\xi \approx 2$ blocks. At $z = 6$ blocks ($z \approx 3\xi$), the survival probability of a competing branch drops below 0.1%.

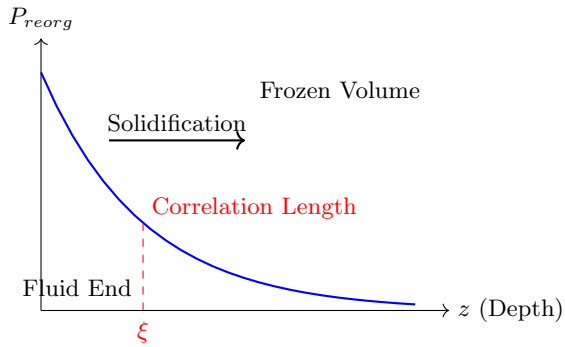

Figure 5. **Correlation Decay.** The probability of reorganization decays exponentially with depth z. The system transitions from a "fluid" phase at the tip to a "frozen" solid phase in the bulk. The characteristic length scale ξ defines probabilistic finality.

C. Effective Temperature, Dimensionless Ratio, and Block Size Limit

In blockchain dynamics, the "tip" of the chain behaves like a fluid interface subject to thermal roughness (orphan blocks). We formally define the Effective Temperature T_{eff} of the network as the measure of energy dissipated "blindly" due to spatial desynchronization.

It is imperative to distinguish here the **effective temperature** T_{eff}, which is a measure of the stochastic agitation of the graph, from the true thermal temperature T of the physical substrate. While T governs Landauer's limit at the individual hashing level, T_{eff} governs the macroscopic stability of consensus against latency noise.

If τ_L is the propagation latency on the network and τ_B the target crystallization interval (10 minutes), the effective temperature is expressed by coupling the characteristic energy scale ϵ_0 with the ratio of these times:

$$k_B T_{eff} = \epsilon_0 \frac{\tau_L}{\tau_B} \tag{25}$$

This unified definition allows us to isolate a fundamental dimensionless ratio Γ, which governs the overall stability of the ledger by pitting the thermodynamic crystallization time against the spatial entropy diffusion time:

$$\Gamma = \frac{\tau_B}{\tau_L} \tag{26}$$

Since the inverse temperature parameter of our Boltzmann distribution is $\beta = (k_B T_{eff})^{-1}$, we logically have a strict analytical relationship: $\beta = \frac{\Gamma}{\epsilon_0}$.

However, latency τ_L is not a static constant. It is intrinsically linked to the block size S_B, the overall communication channel capacity C (in the sense of the Shannon-Hartley theorem) [6], and an incompressible geometric propagation latency τ_0 (limited by the speed of light):

$$\tau_L(S_B) = \tau_0 + \frac{S_B}{C}$$

Re-injecting this dependence into our inverse temperature parameter β, we obtain an exact analytical relationship between the data mass of a block and the thermodynamic state of the network:

$$\beta(S_B) = \frac{1}{\epsilon_0} \frac{\tau_B}{\tau_0 + \frac{S_B}{C}} \tag{27}$$

This equation reveals a crucial phenomenon: increasing block size is physically equivalent to heating the system. As S_B increases, the time required for the state to homogenize across the network lengthens. Spatial Shannon entropy increases, mechanically raising the effective temperature T_{eff} [18]. There is consequently a critical block size $S_{B,\text{crit}}$ at which the effective temperature exceeds the critical phase transition temperature ($T_{eff} > T_c$). At this breaking point:

$$S_{B,crit} \approx C \left(\frac{\tau_B}{\Gamma_c} - \tau_0 \right) \tag{28}$$

where Γ_c is the minimal critical ratio to maintain ordering.

To anchor this thermodynamic limit in the empirical reality of the Bitcoin network, we can perform a first-order numerical estimation. Based on propagation dynamics [18], the orphan block rate r grows linearly with the spatial entropy ratio: $r \approx \tau_L/\tau_B = \Gamma^{-1}$. If we set a strict thermodynamic security threshold where the correlation length ξ begins to collapse (e.g., a critical orphan rate $r_c \approx 10\%$, which dictates $\Gamma_c \approx 10$), and considering the canonical interval $\tau_B = 600$ s alongside an incompressible planetary propagation delay $\tau_0 \approx 0.5$ s, the critical size depends solely on channel capacity C. For a conservative median bandwidth capacity on a massively decentralized P2P network ($C \approx 10$ MB/s), the equation yields:

$$S_{B,crit} \approx 10 \text{ MB/s} \times \left(\frac{600 \text{ s}}{10} - 0.5 \text{ s} \right) \approx 595 \text{ MB} \tag{29}$$

This numerical result is fundamental: it demonstrates that proposals to radically increase block size (to the Gigabyte range) are not merely disk space challenges, but direct violations of the network's thermal percolation limit. If block size breaches this threshold $S_{B,\text{crit}}$, the system leaves the ordered "crystalline" phase and returns to a disordered "liquid" state. Consensus fractures into multiple temporal domains unable to align before the next energy injection.

Physically, this proves that the block size limit in the Nakamoto protocol is not an empirical software choice. It is a strict thermodynamic boundary dictated by the metric of spacetime (speed of light c) and the limits of information theory (Shannon capacity). To guarantee immutability and symmetry breaking, the network must imperatively enforce $S_B \ll S_{B,crit}$.

D. Nucleation of a False History

An attack on the chain is analogous to the **nucleation of a false vacuum bubble**. An attacker attempting to rewrite z blocks must create a "domain" of length z with a different spin configuration (history). The free energy cost ΔF of creating this domain is:

$$\Delta F(z) = z \cdot (\mathcal{E}_{\text{Honest}} - \mathcal{E}_{\text{Attacker}}) - TS_{\text{entropy}} \tag{30}$$

For a successful attack, the attacker must overcome the surface tension of the honest chain. If $\mathcal{E}_{\text{Honest}} > \mathcal{E}_{\text{Attacker}}$, the free energy cost grows linearly with z. The probability of spontaneous nucleation of a deep reorganization is thus exponentially suppressed:

$$P_{nucleation} \propto e^{-\Delta F/k_B T} \tag{31}$$

This confirms that immutability is not absolute, but **thermodynamically robust**. Rewriting history is not impossible; it is simply statistically forbidden by the Second Law of Thermodynamics (see Figure 5).

V. INFORMATION ENTROPY AND MARKOV BLANKET

The physical stability of the ledger depends on how the protocol processes and stores information against the strict limits of communication channel C. Given the thermal percolation constraint defined previously ($S_B \ll S_{B,crit}$), the network cannot continuously propagate and verify the entirety of the historical "volume". The protocol resolves this thermodynamic bottleneck by projecting history onto a lower-dimensional surface: a **Markov Blanket**.

A. The Volume and the Markov Projection

In statistical systems, a Markov Blanket [19] isolates the current state from its causal history: conditionally on this blanket, the future is independent of the past. In Nakamoto consensus:

- **The Volume ($\mathcal{V}$):** The complete historical blockchain, containing all past transactions and the total dissipated thermodynamic action $\mathcal{S}_{PoW}$.
- **The Blanket ($\partial\mathcal{V}$):** The Unspent Transaction Output (UTXO) set, representing the active state of the network.

Because bandwidth C is finite, the network cannot operate on the entire microscopic volume. It implicitly applies a spatial and temporal Renormalization Group (RG) flow. Hashing functions and block validation act as irreversible decimation operators: the network "integrates out" and eliminates inactive degrees of freedom (dead transactions and discarded alternative histories) to retain only the relevant macroscopic variables on the UTXO surface.

Unlike a perfect holographic projection, this renormalization step is a dissipative compression (with local microscopic entropy loss), absolutely essential to keep the exchange volume S_B below the critical threshold $S_{B,\text{crit}}$ and prevent the divergence of the system's macroscopic free energy.

B. Shannon vs. Thermodynamic Entropy

This projection via the Markov blanket allows us to resolve the apparent tension between Shannon information entropy [6] and Landauer thermodynamic entropy [4]. The minimum heat flux $\dot{Q}$ that must be dissipated locally by the network to maintain absolute certainty of the boundary against incoming information flux (new transactions) is strictly bounded by a dynamic dissipation rate:

$$\dot{Q} \geq k_B T_{bath} \ln(2) \frac{dH(X)}{dt} \tag{32}$$

To rigorously ground this constraint within the framework of non-equilibrium stochastic thermodynamics, we can invoke a generalized form of the fluctuation theorem (derived from Jarzynski's equality [20] for information processing). The average irreversible work $\langle W_{diss} \rangle$ provided by the network to integrate a new block must satisfy:

$$\langle W_{diss} \rangle \geq k_B T_{eff} \Delta H(X) \tag{33}$$

where $\Delta H(X)$ represents the spatial Shannon entropy (uncertainty) injected by the flow of unconfirmed new transactions. For a node to validate the network state autonomously, this massive work dissipates entropy so that uncertainty regarding the UTXO boundary state is strictly brought to zero ($H(X) = 0$).

To maintain this informational perfection on the boundary despite the constant background noise of the peer-to-peer network, the system must purge entropy by maximizing its thermodynamic entropy production in the volume (thermal dissipation via hashing). Any attempt to introduce an invalid transaction represents a massive injection of Shannon entropy (uncertainty) onto this boundary. The network rejects it immediately because its integration would require providing instantaneous physical work capable of overcoming the gigantic potential barrier $\Delta\mathcal{F}$ of the historical volume.

C. Blanket Saturation and Channel Limit

The security of this Markov blanket is intrinsically linked to the equations of information fluid dynamics. State updates $\partial\mathcal{V}$ (new blocks S_B) must pass through communication channel C. If the boundary update rate approaches channel capacity ($S_B \to S_{B,crit}$), the Markov property collapses globally. Nodes can no longer synchronize the UTXO surface within the allotted time τ_B. Shannon uncertainty explodes locally, effective temperature T_{eff} crosses the critical threshold, and consensus fractures into multiple isolated domains. History rigidity is therefore guaranteed only if the boundary update size strictly respects the spatial dissipation capacity of the network.

VI. TOPOLOGICAL STABILITY OF THE NETWORK GRAPH

The robustness of the Bitcoin protocol against partition attacks cannot be understood solely through 1D thermodynamics. It requires analyzing long-range order across the spatial geometry of the peer-to-peer network. We model the consensus network using the **XY Model** on a **"small-world"** graph (Watts-Strogatz model) [9].

This architecture is characterized by two fundamental physical and mathematical properties:

1. **A high clustering coefficient:** Nodes form highly interconnected local clusters, ensuring massive information redundancy at the regional level.

2. **A very short average distance (Shortcuts):** A few long-distance random connections link distant clusters. On average, a transaction or new block can reach any node on the globe in just a few hops.

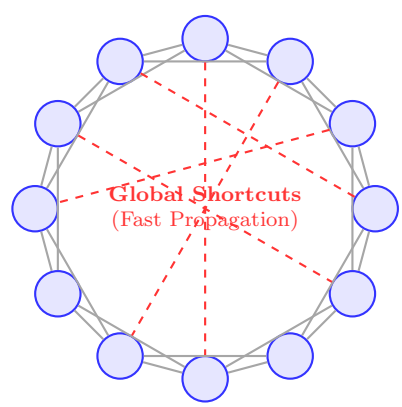

Figure 6. The "Small-World" topology of the Bitcoin network. Local links (gray) ensure redundancy and fault tolerance, while long-distance connections (dashed red) allow information to traverse the network, minimizing propagation delay.

A. The Consensus Phase Field

We assign a continuous phase variable $\theta_i \in [0, 2\pi)$ to each node i, representing its local view of the ledger tip. Interaction energy between peers seeks to minimize phase differences (consensus):

$$\mathcal{H}_{XY} = -J \sum_{\langle i,j \rangle} \cos(\theta_i - \theta_j) \tag{34}$$

where J is the coupling constant. To ensure internal consistency of the model, we define J no longer as a free parameter, but as the local action density injected into the network:

$$J \approx \kappa_N(t) \cdot \nu_{\text{local}} \tag{35}$$

where ν_{local} represents the share of global hashrate perceived by the node's neighborhood. It is fundamental to note that this coupling constant J constitutes the microscopic origin of the macroscopic surface tension ν_{KPZ} introduced in KPZ dynamics (Section III B). This formulation directly links the topological rigidity of consensus (vortex resistance) to actual energy dissipation and temporal smoothing of the chain.

- **Ground State ($\nabla\theta = 0$):** Global Consensus. All nodes agree on the tip.
- **Excited State ($\nabla\theta \neq 0$):** A Fork. The network is split into domains with different phases.

B. Forks as Topological Defects (Vortices)

In two-dimensional systems (like the P2P overlay network), thermal fluctuations can generate topological defects known as **vortices**. A vortex corresponds to a closed loop of nodes maintaining divergent views on chain state:

$$\oint_{\mathcal{C}} \nabla\theta \cdot d\mathbf{l} = 2\pi n, \quad n \in \mathbb{Z} \tag{36}$$

If $n \neq 0$, the loop encloses a singularity (a persistent fork). The energy of such a defect grows logarithmically with system size L:

$$E_{vortex} \approx \pi J \ln(L/a_0) \tag{37}$$

where a_0 is the lattice constant (the minimum discrete distance between two nodes, typically representing one hop in P2P topology). Since $E_{vortex} \to \infty$ for a large network $L \gg a_0$, isolated forks are energetically suppressed in the thermodynamic limit.

C. Effective Dimensionality and Kosterlitz-Thouless Transition

To deepen our understanding of the network's spatial stability against geographic partitions, we analyze vortex dynamics via the **Kosterlitz-Thouless (KT)** formalism. It is necessary here to resolve an apparent topological paradox regarding the Mermin-Wagner Theorem, which states that spontaneous breaking of a continuous symmetry is impossible at finite temperature for systems of dimension $d \leq 2$.

In a graph, effective dimensionality d_{eff} can be extracted from the scaling law linking the number of accessible nodes $\mathcal{N}(r)$ within a topological radius r (number of hops):

$$\mathcal{N}(r) \propto r^{d_{eff}} \tag{38}$$

The relevance of KT physics emerges during a major structural failure. Although the healthy network exists in dimensionality $d_{eff} \to \infty$, the severing of long-distance links forces the system towards a low fractal limit $d_{eff} \approx 2$.

> *Note: The Kosterlitz-Thouless formalism is used here as a theoretical asymptotic worst-case limit to model the energy of an isolated partition.*

In this critical regime, the energy of an isolated fork grows logarithmically, $E_{vortex} \approx \pi J \ln(L/a_0)$, making consensus vulnerable to thermal evaporation if $T_{eff} > T_{KT}$.

In this limit, the network asymptotically approaches a two-dimensional spatial topology. While modeling via a strict 2D lattice (square or triangular) constitutes a macroscopic idealization, the Kosterlitz-Thouless formalism provides a rigorous theoretical asymptotic limit for modeling the energy of a geographically isolated fork. As established earlier, the formation energy of such an isolated vortex grows logarithmically with network size L:

$$E_{vortex} \approx \pi J \ln\left(\frac{L}{a_0}\right) \tag{39}$$

Simultaneously, the vortex core can be located on any of the $(L/a_0)^2$ sites of the two-dimensional lattice. The system thus acquires a configurational entropy:

$$S_{vortex} \approx k_B \ln\left[\left(\frac{L}{a_0}\right)^2\right] = 2k_B \ln\left(\frac{L}{a_0}\right) \tag{40}$$

Consensus stability against free vortex formation is governed by the variation in free energy $\Delta\mathcal{F} = E_{vortex} - T_{eff} S_{vortex}$:

$$\Delta\mathcal{F} = (\pi J - 2k_B T_{eff}) \ln\left(\frac{L}{a_0}\right) \tag{41}$$

This balance equation reveals the existence of a strict critical partition temperature $T_{KT} = \frac{\pi J}{2k_B}$. Survival of the canonical ledger truth then boils down to a topological phase transition:

- **Ordered Phase ($T_{eff} < T_{KT}$):** $\Delta\mathcal{F} > 0$. Creating a free vortex requires infinite energy in the thermodynamic limit ($L \to \infty$). Phase fluctuations are confined; vortices and anti-vortices appear in bound pairs of finite energy. Long-range order and global consensus are maintained.

- **Partition Phase ($T_{eff} > T_{KT}$):** $\Delta\mathcal{F} < 0$. Configurational entropy outweighs binding energy J. The proliferation of isolated vortices becomes thermodynamically favorable and spontaneous. Uncertainty over history curls in on itself (Figure 7), destroying global phase coherence and irreparably fracturing the ledger.

The "Small-World" topology is therefore the indispensable structural mechanism that perpetually maintains the network in the $T_{eff} \ll T_{KT}$ regime, thereby dodging the topological collapse dictated by two-dimensional physics.

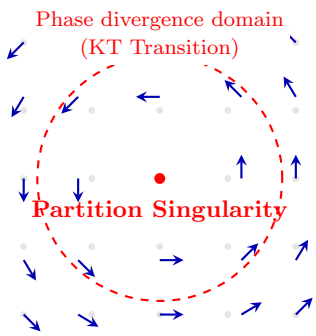

Figure 7. **Topological Defect in the P2P Network.** Each arrow represents the "consensus spin" of a node. A free vortex ($n = 1$) breaks long-range order, rendering global consensus physically impossible.

VII. NON-EQUILIBRIUM DYNAMICS: EXERGETIC EXPANSION AND THE "HALVING" QUENCH

While Section VI deals with spatial stability, the network must also survive severe temporal shocks. The Nakamoto chain functions as a dissipative structure maintained far from equilibrium. However, the network is not a closed thermodynamic system: it is coupled to global energy infrastructure, continuously hunting **exergy** (available, unvalued energy, such as stranded energy or gas flaring).

The "Halving" event is therefore not a simple parametric update leading to a lower energy equilibrium; it is a thermodynamic shock applied to an expanding system. We model this event as a **Thermodynamic Quench** superimposed on a non-stationary potential.

A. The Exergy-Driven Potential

The effective potential $V(\phi)$ is driven by total chemical potential $\mu(t)$ (overall mining profitability). Unlike static models, this potential features a secular growth component due to the continuous integration of new exergy sources and infrastructure optimization. We decompose $\mu(t)$ as follows:

$$\mu(t) = \mu_{subsidy}(t) + \mu_{exergy}(t) \tag{42}$$

The subsidy component undergoes a strict discontinuity (Heaviside step function Θ) at the exact moment of the Halving (t_H):

$$\mu_{subsidy}(t) = \mu_0 \left[1 - \frac{1}{2}\Theta(t - t_H)\right] \tag{43}$$

However, the expansion of $\mu_{exergy}(t)$ cannot diverge indefinitely. To avoid the physical paradox of infinite energy growth violating planetary boundaries, this function must be constrained by the total accessible exergy of the biosphere μ_{max} (reservoir carrying capacity). The secular expansion dynamics of exergy consequently obey a differential logistic equation:

$$\frac{d\mu_{exergy}}{dt} = r\mu_{exergy}\left(1 - \frac{\mu_{exergy}}{\mu_{max}}\right) \tag{44}$$

where r represents the technological innovation rate (the velocity at which the network identifies and integrates new sources of stranded energy).

Thus, the theoretical equilibrium order parameter $v_{eq}(t)$ does not permanently collapse after a Halving at t_H; it undergoes a transient perturbation before resuming its trajectory along this logistic sigmoid, dictated by the volume of mineable exergy remaining globally.

To empirically validate this exergetic expansion, we analyze the macroscopic evolution of the network's order parameter (Hashrate) over its history. By excluding the initial pre-industrial transient phase (prior to January 2010), the network operates far from the logistic saturation limit ($\mu_{exergy} \ll \mu_{max}$), manifesting a regime of super-linear algebraic growth. As illustrated in Figure 8, the expansion follows a strict temporal power law:

$$H(t) = C \cdot t^{\alpha} \tag{45}$$

where t is the time elapsed since genesis (in days). Regression analysis in the log-log phase space yields a massive scaling exponent $\alpha \approx 11.59$ and a proportionality constant $C \approx 6.7 \times 10^{-35}$ TH/s.

Despite massive exogenous shocks—marked by the vertical Halving quenches—the network's exergy capture binds to this invariant algebraic trajectory with an exceptionally high coefficient of determination ($R^2 = 0.972$). This secular expansion provides compelling empirical evidence of the **Maximum Power Principle** formulated by Lotka [11] and Odum [12] acting at the macroeconomic scale.

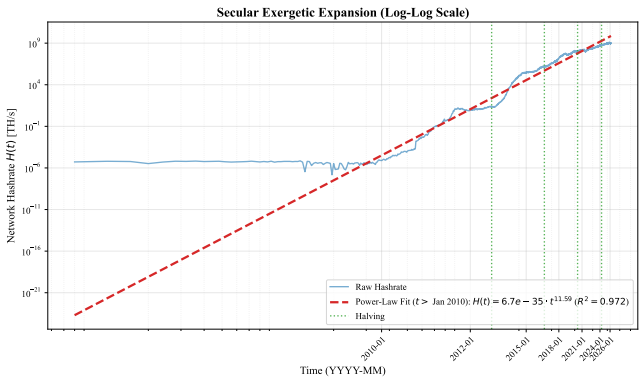

Figure 8. **Secular Exergetic Expansion.** The network's Hashrate $H(t)$ plotted on a log-log scale against days since genesis. Starting from the industrialization of mining (Jan 2010), the system aligns with a strict power-law attractor $H(t) \propto t^{11.59}$ with an exceptional coefficient of determination ($R^2 = 0.972$), despite periodic thermodynamic quenches (Halvings).

The Bitcoin network does not merely passively dissipate energy; as an evolving physical system, it self-organizes structurally (technological upgrades of ASIC fleets, geographic migration toward isolated stranded energy sources) to maximize its exergy capture rate and its dissipation in the form of hashing. In this natural selection framework, operators who maximize power flux win. The network thus continuously converts raw electrical exergy into *emergy* (condensed structural memory), thermodynamically cementing consensus robustness against perturbations.

B. Non-Equilibrium Stochastic Dynamics and FDT Violation

Relaxation dynamics of the order parameter $\phi(t)$ map to a Langevin equation, describing the network's stochastic response to the driven potential:

$$\frac{\partial \phi}{\partial t} = -\Lambda_0 \frac{\delta \mathcal{F}}{\delta \phi} + \zeta(t) \tag{46}$$

However, since the network operates strictly far from thermodynamic equilibrium (continuously hunting exergy), the standard Fluctuation-Dissipation Theorem (FDT) governing the classic Hohenberg-Halperin equation is violated. Detailed balance is broken by continuous entropy production $\dot{\Sigma} > 0$.

To formally establish the Non-Equilibrium Steady State (NESS) of the network, we must analyze its dynamic response. By defining the two-time correlation function $C(t,t') = \langle \delta\phi(t)\delta\phi(t')\rangle$ and the response function $R(t,t') = \left.\frac{\delta\langle\phi(t)\rangle}{\delta h(t')}\right|_{h=0}$, we quantify this thermodynamic deviation by introducing the Fluctuation-Dissipation Ratio (FDR) $X(t,t')$:

$$R(t,t') = -\frac{X(t,t')}{k_B T_{bath}} \frac{\partial C(t,t')}{\partial t} \Theta(t-t') \tag{47}$$

where Θ is the Heaviside step function. In this formalism, T_{bath} represents the **macroeconomic bath temperature**. Unlike a closed physical system, the Bitcoin network is immersed in a stochastic financial environment where T_{bath} is dictated by energy market volatility and capital opportunity cost.

In this regime dominated by an **active noise** $\zeta(t)$ integrating macroeconomic shocks and mining competition, the time-translation invariance of "slow mode" relaxation (the network's macroscopic inertia) is broken. Parameter X becomes constant but strictly less than 1 ($X < 1$).

This allows us to rigorously define an **effective activity temperature** T_{act}, conjugate to these non-equilibrium degrees of freedom:

$$T_{act} = \frac{T_{bath}}{X} \tag{48}$$

This activity temperature can be explicitly related to active noise intensity arising from the inherent variance of the Poisson process (block discovery). Setting the non-equilibrium diffusion coefficient D_{act}, the relationship between our FDR and network mechanical agitation is written:

$$X = \left(1 + \frac{D_{act}}{k_B \Lambda_0 T_{bath}}\right)^{-1} \tag{49}$$

Thus, by substitution, we recover the additive expression of background noise variance $\langle \zeta(t)\zeta(t')\rangle = 2\Lambda_0 k_B T_{act}\delta(t-t')$ with $T_{act} = T_{bath} + \frac{D_{act}}{k_B\Lambda_0}$. This unified formalization demonstrates that the network's temperature elevation is not purely thermal in origin: it directly reflects stochastic agitation and the mechanical work expended to maintain the Markov blanket (UTXO) against constant entropic degradation.

It should be clarified here that using a Gaussian white noise variance ($\delta(t-t')$) constitutes a **large-scale mean-field approximation**. At the micro-canonical scale, active network noise is structurally asymmetric: it superimposes the strict Poisson process of block discovery (yielding an exponential wait-time distribution) onto available exergy shocks (fluctuations in T_{bath}) which frequently exhibit "fat tails" characteristic of macroeconomic dynamics. This macroscopic approximation nonetheless remains robust for deriving the equation of state at time scales $\Delta t \gg \tau_B$.

C. Thermodynamic Halving Quench and Thermostat (DAA)

It is upon this tensioned system, maintained far from equilibrium, that the Halving imposes an **abrupt phase transition**. The instantaneous halving of $\mu_{subsidy}$ renders the current state $\phi(t_H)$ metastable for operators with the lowest thermodynamic efficiency (high thermal entropy production via hashing).

However, the physical system does not adjust through instantaneous collapse: since Capital Expenditures (CapEx) are sunk costs, the network possesses **thermodynamic inertia** (hysteresis). Miners only unplug if their marginal cost (OpEx) exceeds new profitability. The Halving thus acts as a Darwinian dissipative filter: it purges the network of its least efficient components and forces hardware migration toward denser exergy pockets.

The thermodynamic danger of this quench lies in the transient regime. The initial hashrate drop against an uncompromising Difficulty target D mechanically causes a divergence in the mean block wait time $\langle \Delta t \rangle$. The system escapes the entropic "death spiral" via the Difficulty Adjustment Algorithm (DAA).

Operating as a **non-equilibrium thermostat** with discrete feedback [21], the DAA recalibrates the system's "mass". In control theory (cybernetics) formalism, this thermostat is not Markovian (instantaneous): it acts as an **integral controller with phase lag**, its evaluation being smoothed over a rolling window of 2016 blocks. It is precisely this integration hysteresis that physically explains why the system, faced with a thermodynamic quench, does not relax in a purely monotonic fashion. It undergoes damped transient oscillations (the empirically observed stochastic dip) before rejoining its growth attractor. By belatedly lowering the energy barrier required to crystallize a block, the DAA ultimately restores relaxation dynamics toward the new metastable equilibrium.

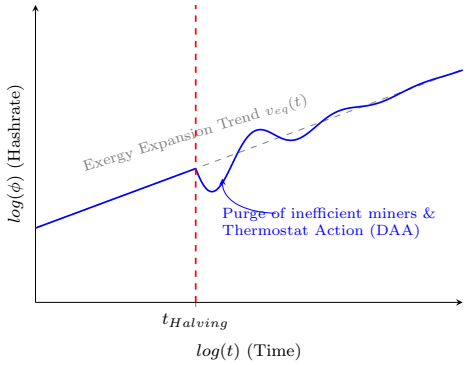

Figure 9. **Quench on Non-Stationary Background.** Order parameter ϕ is sustained by secular growth (exergy hunting). The Halving imposes an abrupt perturbation. Miner inertia and thermostat intervention (DAA) create a transient plateau or dip (damped relaxation) before the bullish trend resumes.

The network then undergoes a transient relaxation (often a plateau or stochastic dip) before exergy expansion $\mu_{exergy}(t)$ regains dominance, propelling hashrate to new highs (see Figure 9).

This asymmetry acts as a true natural experiment, allowing us to observe the correlation between non-equilibrium state duration and thermal variance divergence.

Validation: Multi-Halving Relaxation Dynamics : To confront this thermodynamic quench modeling with empirical data, we analyzed the time series of the Poisson process (inter-block wait time Δt) for Bitcoin's four historical Halvings (2012, 2016, 2020, 2024). Protocol architecture offers an exceptional *in vivo* observation opportunity here. The period between two Halvings (210,000 blocks) is not an exact multiple of the DAA adjustment epoch (2,016 blocks); thus, the duration of the "Quench Phase"—the number of blocks where the network absorbs the thermodynamic shock before thermostat intervention—varies deterministically at each iteration.

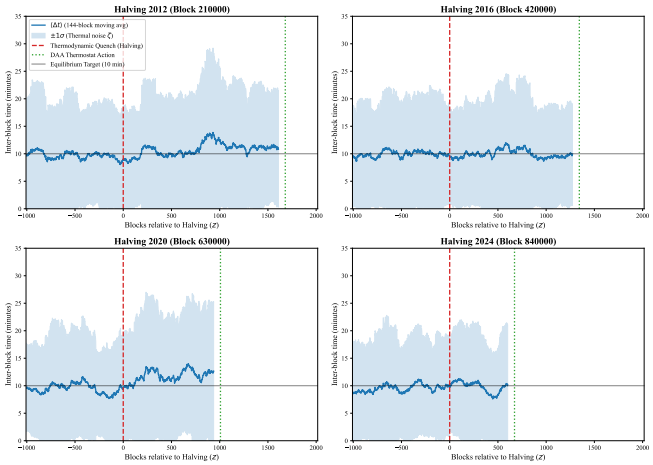

Figure 10. **Empirical Relaxation Dynamics of the Thermodynamic Quench.** The moving average of inter-block time $\langle \Delta t \rangle$ (solid blue line) and the active thermal noise variance $\pm 1\sigma$ (shaded region) are plotted relative to the Halving event (dashed red line). The transient non-equilibrium phase persists until the DAA thermostat intervenes (dotted green line) to restore the 10-minute target (solid black line). Notice the massive expansion of the shaded variance region in 2020, visually confirming the fluctuation-dissipation theorem violation.

Halving	Block	Quench Duration	$\Delta\sigma^2(\Delta t)$ (Active Noise)	Fisher Test (p)	Levene Test (p)
2012	210,000	1680 blocks	+10.54%	0.0158 (Sig.)	0.0514
2016	420,000	1344 blocks	−0.09%	0.5060	0.3693
2020	630,000	1008 blocks	+54.77%	< 0.0001 (Sig.)	< 0.0001 (Sig.)
2024	840,000	672 blocks	+11.24%	0.0432 (Sig.)	0.1404

Table II. **Thermodynamic Quench Metrology.** Comparison of block time variance between the equilibrium epoch (the 2016 blocks preceding the Halving) and the quench phase (from the Halving until DAA adjustment).

As visually demonstrated in Figure 10 and statistically

quantified in Table II, the results reveal a remarkable typology of thermodynamic responses:

1. **Pure Divergence (2020):** The 2020 event is a textbook case for our Langevin equation model. With 1008 quench blocks, purging the inefficient translated into an explosion of nearly 55% in active noise $\zeta(t)$, confirmed by both statistical tests with absolute significance ($p < 0.0001$). As seen in Figure 10, the shaded variance region inflates massively immediately after the shock. This is the indisputable macroscopic signature of Fluctuation-Dissipation Theorem violation facing an exergy shock.

2. **Frustrated Divergence (2024 and 2012):** Both the 2012 and 2024 Halvings show a consistent active noise elevation of around 11%, validated by variance ratio (Fisher Test). However, the extremely rapid DAA intervention in 2024 (only 672 blocks, or one-third of an epoch) truncated system relaxation, preventing it from accumulating a sufficient statistical sample to reach significance on skewed distributions (Levene Test, $p = 0.14$). Far from invalidating the model, this "non-significance" empirically illustrates the damping power of the protocol's discrete feedback loop.

3. **Exergetic Continuity (2016):** The 2016 case, with unchanged variance, proves the central role of macroeconomic bath temperature (T_{bath}). The parametric collapse of subsidy was instantly offset by lightning-fast integration of new-generation ASICs coupled with aggressive bullish appreciation. Chemical potential μ_{exergy} dominated, averting infrastructure deactivation and holding the network in metastable equilibrium.

This multi-halving metrology demonstrates that the ledger does not respond to shock merely by experiencing a "production drop", but indeed by transiting through a transient non-equilibrium regime where the network's entropic heat visually diverges, dictating the urgency of its difficulty thermostat's intervention.

VIII. CONCLUSION: THE PHYSICS OF TRUTH

In this article, we proposed a minimal physical model for Nakamoto consensus, demonstrating that the blockchain functions as a **dissipative structure** maintained far from thermodynamic equilibrium. By mapping the ledger onto a one-dimensional network system, we showed that the "consensus mechanism" is formally equivalent to a **continuous phase transition** where the order parameter (hashrate) spontaneously breaks the network's local time-inversion symmetry.

A. Model Summary

Our analysis yields three key physical perspectives:

1. **Thermodynamic Depth:** Ledger "immutability" is not absolute but probabilistic, governed by a correlation length ξ that decays exponentially with cumulative work. This resolves the "Double Spending" problem as the suppression of thermal fluctuations.

2. **Crystallization and Spatial Limit:** Mining is a phase boundary transitioning information from a "liquid" to a "crystalline" state. This stability is conditioned by a dimensionless ratio Γ that imposes a strict limit on block size to avoid thermal percolation.

3. **Dynamic Stability:** Network resilience to macroeconomic shocks ("Halving") is explained by first-order quench dynamics, effectively damped by a protocol thermostat (DAA) that restores restoring force toward the new equilibrium.

B. Thermodynamic Inertia and Effective Mass of Information

Our derivation provides a formal framework to interpret the Mass-Energy-Information (MEI) equivalence principle proposed by Vopson [7] at the macroscopic scale. Although the proper physical mass of an isolated bit of information remains a debated theoretical conjecture ($m_{bit} \approx k_B T \ln 2/c^2$), our model demonstrates that the Bitcoin ledger acquires an indisputable **Effective Mass** (inertial) in the dynamical systems sense, generated by the dissipative amplification factor of Proof of Work.

By formal analogy, we define this history inertia M_{eff} from total accumulated Nakamoto Action:

$$M_{eff} \propto \frac{E_{total}}{c^2} \approx \frac{1}{c^2} \int \kappa_N(t) \cdot \nu(t)\, dt \tag{50}$$

It is, however, imperative to introduce here a formal distinction between the **Global Mass** of history and the **Marginal Mass** of consensus. The previous equation defines global mass $M_{global} \equiv M_{eff}$, which corresponds to the cumulative potential well (the ledger's total inertia since the genesis block).

However, network resistance to a *local* perturbation (a reorganization attempt at the chain tip) is not dictated by this integral, but by local curvature of the Landau potential at the bottom of the well. By analogy with massive field theory, we define Marginal Mass $m_{marginal}$ associated with equilibrium order parameter ϕ_0:

$$m^2_{marginal} \propto \left.\frac{\partial^2 V}{\partial \phi^2}\right|_{\phi_0} = -4a(T_{eff}) \tag{51}$$

Since instability parameter $a(T_{eff}) < 0$ in the ordered phase (Section III C), this mass is strictly real and positive. It is this marginal mass, dynamically adjusted by protocol difficulty, that governs correlation length scale $\xi \sim m_{marginal}^{-1}$ (Section IV B).

Thus, while Global Mass anchors the blockchain in irreversible thermodynamic history, Marginal Mass protects the active interface against thermal evaporation. It is crucial to understand this resultant mass not as a gravitational entity, but as a **strict thermodynamic resistance to temporal reversibility**.

In light of Landauer's Principle [4], Proof of Work is not a mere arbitrary mathematical computation; it is a massive process of **uncertainty erasure**. Every second, the network explores, generates, and destroys hundreds of exahashes of invalid states. The blockchain's immense Effective Mass M_{eff} is therefore none other than the "thermal corpse" of these billions of billions of erased cryptographic failures. It is precisely the irreversibility of this continuous erasure that endows the canonical truth with its inertia.

Instead of curving the spacetime of general relativity, this uninterrupted accumulation of work sculpts a potential well so deep in the network's free energy landscape $\mathcal{F}$ (as modeled in Section III C) that thermodynamic "escape velocity"—that is, the instantaneous macroscopic work required to breach the $\Delta\mathcal{F}$ barrier and rewrite history—exceeds by several orders of magnitude the energetic resources of any individual actor. Nakamoto consensus is thus no longer a mere software agreement; it is a physical attractor of colossal inertia.

C. Epilogue: Vires in Numeris, Veritas in Energia

If we postulate a maximum scale limit where a Type I planetary civilization devoted its entire solar irradiance energy budget ($P_{max} \approx 1.7 \times 10^{17}$ W) to maintaining consensus with perfect computing efficiency at Landauer's limit ($\eta_{Landauer} \approx 2.8 \times 10^{-16}$ J/hash at 300 K), hashrate would cap at $\nu_{max} \approx 6.0 \times 10^{32}$ s^{-1}. The asymptotic floor of Nakamoto Action would then settle at $\kappa_{N,limit} \approx 4.6 \times 10^{-49}$ J $\cdot$ s.

However, purely energetic modeling ignores an inescapable biophysical constraint: information requires a material substrate. To orderly dissipate this energy and generate a hash, the network requires colossal silicon, copper, and semiconductor infrastructure. Defining a computational Mass Efficiency μ_m, representing the physical mass of hardware required to support a given hash rate (currently $\mu_m \approx 1.5 \times 10^{-13}$ kg/(H/s)), we encounter a hard limit. Even assuming spectacular lithographic breakthroughs, reaching this Landauer regime would require a computational substrate mass $M_{hardware} = \mu_m \cdot \nu_{max}$ cheerfully exceeding 10^{19} kg. The network will hit the thermodynamic wall of metallurgy long before reaching the thermodynamic limit of planetary insolation.

The protocol thus transcends simple software engineering to become an unprecedented convergence of hard sciences. Allegorically, the network architecture achieves a staggering epistemological synthesis:

It respects the impassable limits of entropy posited by **Sa**di Carnot [22] via Proof of Work dissipation, and uses difficulty as an exergetic pressure gauge worthy of **To**rricelli [23]. The system weds **Sh**amir's cryptography [24] to **Sh**annon's information theory [6] to crystallize true thermodynamic inertia, analogous to mass acquisition by the **Hi**ggs field [25]. This consensus autonomously tends toward the stability of **Na**sh's Ideal Money [26], propelling infrastructure toward Type I on the **Ka**rdashev scale [27]. Finally, by riding the lithographic asymptote of **Mo**ore's law [28], the network acts as a giant accumulator of irreversible work, embodying the memory of energy (*emergy*) theorized by H. **T. O**dum [29].

The cryptographic adage "*Vires in Numeris*" (Strength in Numbers) finds here its ultimate physical corollary: "*Veritas in Energia*" (Truth in Energy). Anchoring this ledger in the unalterable scarcity of energy and matter marks a profound paradigm shift: it is now possible to build a sovereign economic architecture guaranteed not by human decree, but by the unshakable bedrock of the laws of physics.

ACKNOWLEDGMENTS

The author wishes to thank the open-source community, the founding cypherpunks, and independent researchers exploring the intersection of physics and decentralized systems.

[1] S. Nakamoto, Bitcoin: A peer-to-peer electronic cash system (2008).
[2] N. Szabo, Shelling out: The origins of money (2002).
[3] C. H. Bennett, International Journal of Theoretical Physics **21** (1982).
[4] R. Landauer, IBM Journal of Research and Development **5** (1961).
[5] I. Prigogine, *The End of Certainty: Time, Chaos, and the New Laws of Nature* (The Free Press, 1997).
[6] C. E. Shannon, Bell System Technical Journal **27** (1948).
[7] M. M. Vopson, AIP Advances **9** (2019).
[8] P. Ranaora, IPI Letters **4**, 1 (2026).
[9] D. J. Watts and S. H. Strogatz, Nature **393**, 440 (1998).
[10] V. L. Ginzburg and L. D. Landau, Zh. Eksp. Teor. Fiz. **20**, 1064 (1950).
[11] A. J. Lotka, Proceedings of the National Academy of Sciences **8**, 147 (1922).
[12] H. T. Odum and R. C. Pinkerton, American Scientist **43**, 331 (1955).
[13] K. G. Wilson, Rev. Mod. Phys. **47** (1975).
[14] U. Seifert, Reports on Progress in Physics **75** (2012).
[15] A. Connes and C. Rovelli, Classical and Quantum Gravity **11**, 2899 (1994).
[16] G. E. Crooks, Physical Review E **60**, 2721 (1999).
[17] M. Kardar, G. Parisi, and Y. C. Zhang, Physical Review Letters **56**, 889 (1986).
[18] C. Decker and R. Wattenhofer, in *IEEE P2P 2013 Proceedings* (2013).
[19] J. Pearl, *Probabilistic Reasoning in Intelligent Systems: Networks of Plausible Inference* (Morgan Kaufmann, 1988).
[20] C. Jarzynski, Physical Review Letters **78**, 2690 (1997).
[21] W. G. Hoover, Physical Review A **31**, 1695 (1985).
[22] S. Carnot, *Réflexions sur la puissance motrice du feu et sur les machines propres à développer cette puissance* (Bachelier, 1824).
[23] E. Torricelli, *Opera Geometrica (De motu gravium naturaliter descendentium)* (Florence, 1644).
[24] R. L. Rivest, A. Shamir, and L. Adleman, Communications of the ACM **21**, 120 (1978).
[25] P. W. Higgs, Physical Review Letters **13**, 508 (1964).
[26] J. F. Nash, Southern Economic Journal **69**, 4 (2002).
[27] N. S. Kardashev, Soviet Astronomy **8**, 217 (1964).
[28] G. E. Moore, Electronics **38** (1965).
[29] H. T. Odum, Science **242**, 1132 (1988).