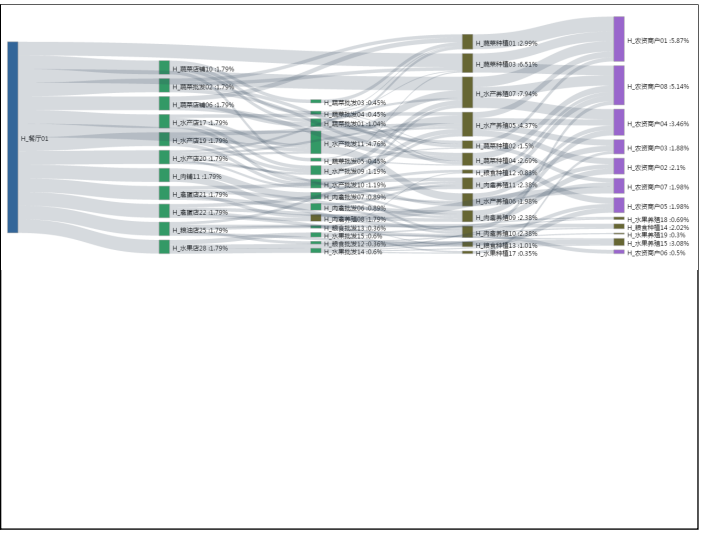
H_餐厅01
H_蔬菜店铺10 :1.79%
H_蔬菜批发02 :1.79%
H_蔬菜店铺06 :1.79%
H_水产店17 :1.79%
H_水产店19 :1.79%
H_水产店20 :1.79%
H_肉铺11 :1.79%
H_禽蛋店21 :1.79%
H_粮油店25 :1.79%
H_水果店28 :1.79%
H_蔬菜批发03 :0.45%
H_蔬菜批发04 :0.45%
H_蔬菜批发01 :1.04%
H_水产批发11 :4.76%
H_蔬菜批发05 :0.45%
H_水产批发09 :1.15%
H_水产批发10 :1.19%
H_肉禽批发07 :0.89%
H_肉禽批发06 :0.88%
H_肉禽养殖08 :1.79%
H_粮油批发13 :0.16%
H_水果批发15 :0.6%
H_粮油批发12 :0.58%
H_水果批发14 :0.6%
H_蔬菜种植01 :2.99%
H_蔬菜种植03 :6.51%
H_水产养殖07 :7.94%
H_水产养殖05 :4.37%
H_蔬菜种植02 :1.5%
H_蔬菜种植04 :2.69%
H_粮食种植12 :0.84%
H_肉禽养殖11 :2.33%
H_水产养殖06 :1.98%
H_肉禽养殖09 :2.38%
H_肉禽养殖10 :2.38%
H_粮食种植13 :1.01%
H_水果种植17 :0.35%
H_农资商户01 :5.87%
H_农资商户08 :5.14%
H_农资商户04 :3.46%
H_农资商户03 :1.88%
H_农资商户02 :2.1%
H_农资商户07 :1.98%
H_农资商户05 :1.98%
H_水果养殖18 :0.69%
H_粮食种植14 :2.02%
H_水果养殖19 :0.3%
H_水果养殖15 :1.08%
H_农资商户06 :0.5%