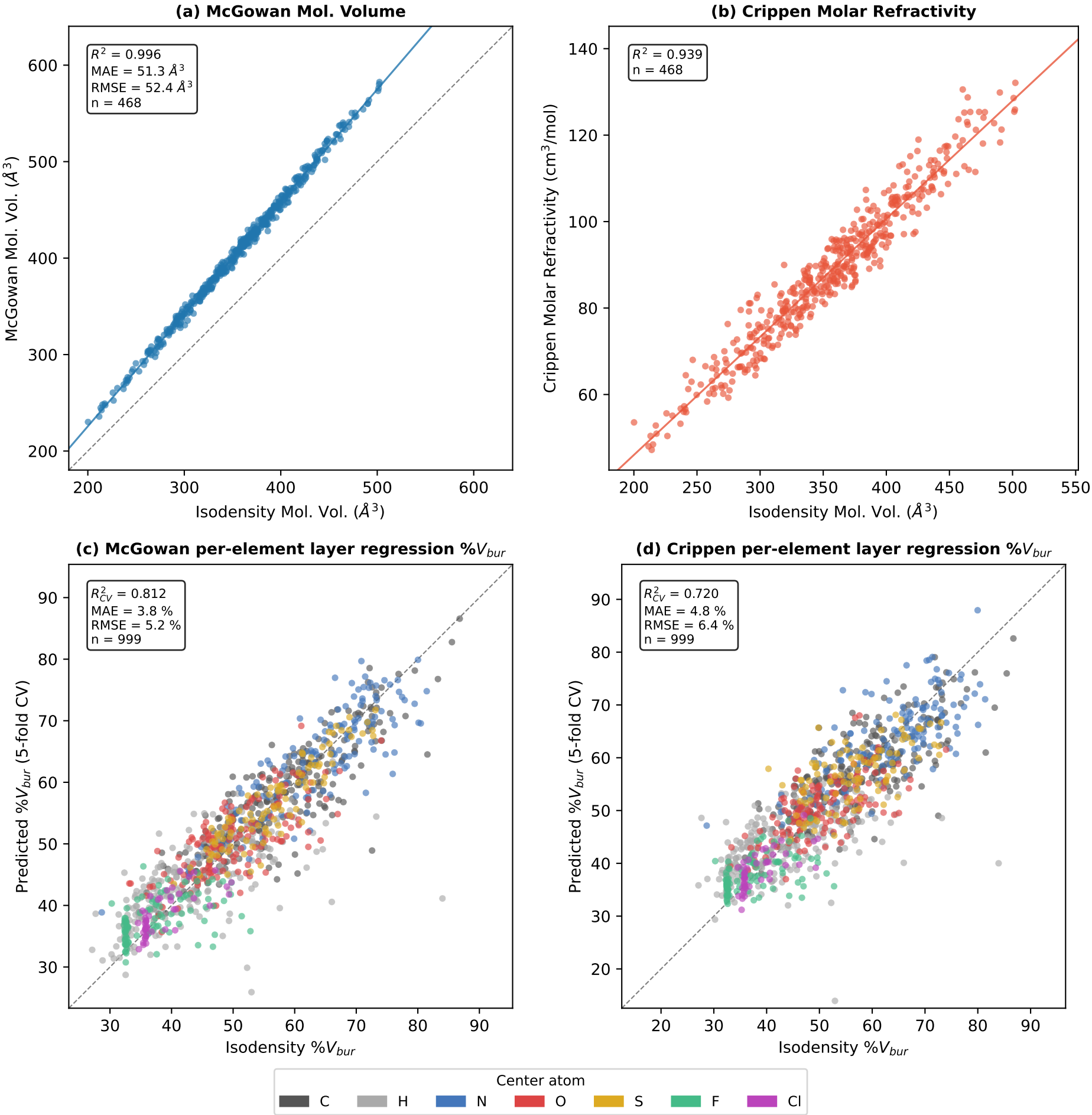
(a) McGowan Mol. Volume
R^2 = 0.996
MAE = 51.3 Å^3
RMSE = 52.4 Å^3
n = 468
McGowan Mol. Vol. (Å^3)
Isodensity Mol. Vol. (Å^3)
(b) Crippen Molar Refractivity
R^2 = 0.939
n = 468
Crippen Molar Refractivity (cm^3/mol)
Isodensity Mol. Vol. (Å^3)
(c) McGowan per-element layer regression %V_{bur}
R^2_{CV} = 0.812
MAE = 3.8 %
RMSE = 5.2 %
n = 999
Predicted %V_{bur} (5-fold CV)
Isodensity %V_{bur}
(d) Crippen per-element layer regression %V_{bur}
R^2_{CV} = 0.720
MAE = 4.8 %
RMSE = 6.4 %
n = 999
Predicted %V_{bur} (5-fold CV)
Isodensity %V_{bur}
Center atom
C
H
N
O
S
F
Cl