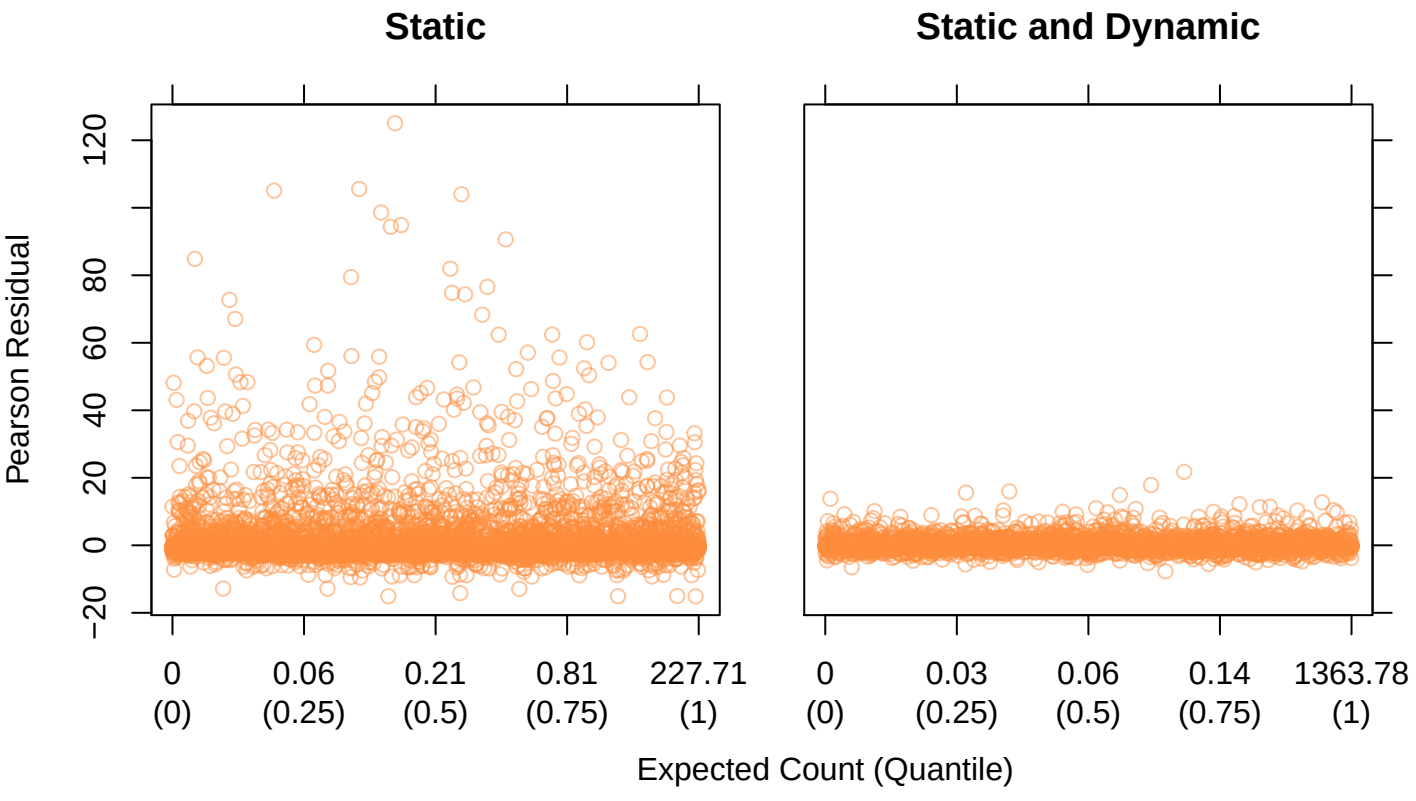
Static
Static and Dynamic
Pearson Residual
120
80
60
40
20
0
−20
0
(0)
0.06
(0.25)
0.21
(0.5)
0.81
(0.75)
227.71
(1)
0
(0)
0.03
(0.25)
0.06
(0.5)
0.14
(0.75)
1363.78
(1)
Expected Count (Quantile)