Eastern Mediterranean University | Ticket_Service_Timetables

	Task name	Start date	End date	Duration	Predeces	Assigned
		16.07.2021	**21.09.2021**	**45d**		
1	**Project_Timetables_Templ…**	**16.07.2021**	**21.09.2021**	**45d**		
1.1	**Scope**	**16.07.2021**	**21.07.2021**	**2d**		
1.1.1	Determine project scope	16.07.2021	19.07.2021	1d		M Manag…
1.1.2	Define preliminary res…	19.07.2021	21.07.2021	1d		P Project …
1.1.3	Scope complete	21.07.2021	21.07.2021			unassigned
1.2	**Analysis/Software Req…**	**21.07.2021**	**28.07.2021**	**5d**		
1.2.1	Conduct needs analysis	21.07.2021	22.07.2021	1d	1.1.3	A Analyst
1.2.2	Draft preliminary softw…	22.07.2021	23.07.2021	1d	1.2.1	A Analyst
1.2.3	Incorporate feedback …	23.07.2021	26.07.2021	1d		A Analyst
1.2.4	Develop delivery timeli…	26.07.2021	27.07.2021	1d	1.2.3	P Project …
1.2.5	Secure required resou…	27.07.2021	28.07.2021	1d		P Project …
1.2.6	Analysis complete	28.07.2021	28.07.2021		1.2.5	unassigned
1.3	**Design**	**28.07.2021**	**04.08.2021**	**5d**		
1.3.1	Review preliminary sof…	28.07.2021	29.07.2021	1d	1.2.6	A Analyst
1.3.2	Develop functional sp…	29.07.2021	30.07.2021	1d	1.3.1	A Analyst
1.3.3	Develop prototype bas…	30.07.2021	02.08.2021	1d	1.3.2	A Analyst
1.3.4	Review functional spe…	02.08.2021	03.08.2021	1d	1.3.3	M Manag…
1.3.5	Obtain approval to pro…	03.08.2021	04.08.2021	1d		M P
1.3.6	Design complete	04.08.2021	04.08.2021		1.3.5	unassigned
1.4	**Development**	**04.08.2021**	**07.09.2021**	**23d**		
1.4.1	Review functional spe…	04.08.2021	05.08.2021	1d	1.3.6	D Develo…
1.4.2	Identify modular/tiered…	05.08.2021	06.08.2021	1d	1.4.1	D Develo…
1.4.3	Assign development st…	06.08.2021	09.08.2021	1d	1.4.2	D Develo…
1.4.4	Develop code	09.08.2021	23.08.2021	10d	1.4.3	D Develo…
1.4.5	Developer testing (pri…	23.08.2021	07.09.2021	10d	1.4.4	D Develo…
1.4.6	Development complete	06.09.2021	06.09.2021		1.4.5	unassigned
1.5	**Testing**	**06.09.2021**	**15.09.2021**	**7d**		
1.5.1	Develop unit test plan…	06.09.2021	07.09.2021	1d	1.3.6	T Testers
1.5.2	Develop integration te…	07.09.2021	08.09.2021	1d	1.3.6	T Testers
1.5.3	**Unit Testing**	**08.09.2021**	**15.09.2021**	**5d**		
1.5.3.1	Review modular code	08.09.2021	09.09.2021	1d	1.4.6, …	T Testers
1.5.3.2	Test component mo…	09.09.2021	10.09.2021	1d	1.4.6, …	T Testers
1.5.3.3	Identify anomalies t…	10.09.2021	13.09.2021	1d	1.5.3.2	T Testers
1.5.3.4	Modify code	13.09.2021	14.09.2021	1d	1.5.3.3	T Testers
1.5.3.5	Re-test modified code	14.09.2021	15.09.2021	1d	1.5.3.4	T Testers
1.5.3.6	Unit testing complete	15.09.2021	15.09.2021		1.5.3.5	unassigned
1.6	**Deployment**	**15.09.2021**	**21.09.2021**	**4d**		
1.6.1	Determine final deploy…	15.09.2021	16.09.2021	1d		D Deploy…
1.6.2	Deploy software	16.09.2021	17.09.2021	1d		D Deploy…
1.6.3	Deployment complete	21.09.2021	21.09.2021		1.6.2, …	unassigned

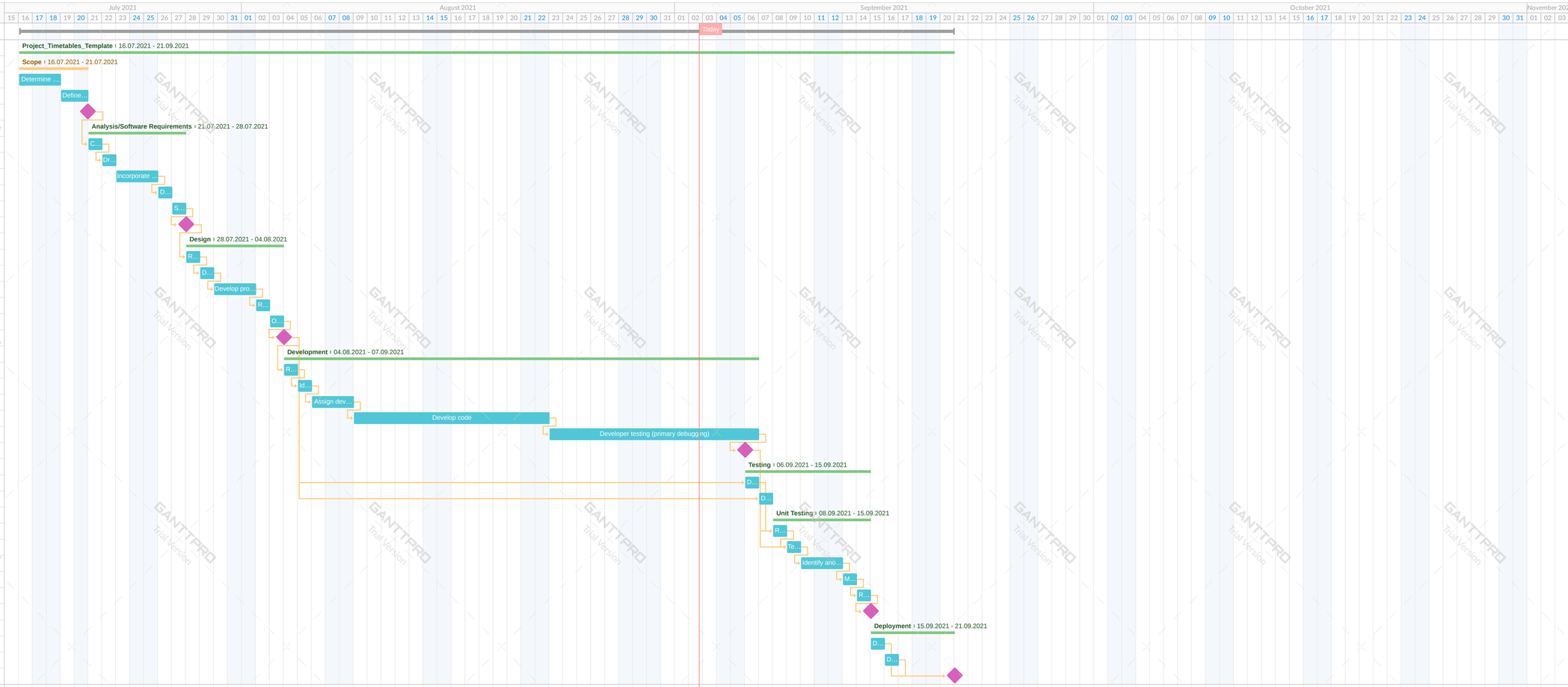

Workload

Hours | Tasks

| | 16.07 | 17.07 | 18.07 | 19.07 | 20.07 | 21.07 | 22.07 | 23.07 | 24.07 | 25.07 | 26.07 | 27.07 | 28.07 | 29.07 | 30.07 | 31.07 | 01.08 | 02.08 | 03.08 | 04.08 | 05.08 | 06.08 | 07.08 | 08.08 | 09.08 | 10.08 | 11.08 | 12.08 | 13.08 | 14.08 | 15.08 | 16.08 | 17.08 | 18.08 | 19.08 | 20.08 | 21.08 | 22.08 | 23.08 | 24.08 | 25.08 | 26.08 | 27.08 | 28.08 | 29.08 | 30.08 | 31.08 | 01.09 | 02.09 | 03.09 | 04.09 | 05.09 | 06.09 | 07.09 | 08.09 | 09.09 | 10.09 | 11.09 | 12.09 | 13.09 | 14.09 | 15.09 | 16.09 | 17.09 | 18.09 | 19.09 | 20.09 | 21.09 | 22.09 | 23.09 | 24.09 | 25.09 | 26.09 | 27.09 | 28.09 | 29.09 | 30.09 | 01.10 | 02.10 | 03.10 | 04.10 | 05.10 | 06.10 | 07.10 | 08.10 | 09.10 | 10.10 | 11.10 | 12.10 | 13.10 | 14.10 | 15.10 | 16.10 | 17.10 | 18.10 | 19.10 | 20.10 | 21.10 | 22.10 | 23.10 | 24.10 | 25.10 | 26.10 | 27.10 | 28.10 | 29.10 | 30.10 | 31.10 | 01.11 | 02.11 | 03.11
|---|---|---|---|---|---|---