Types of cerebral edema

- Vasogenic
- Cytotoxic
- Intramyelinic

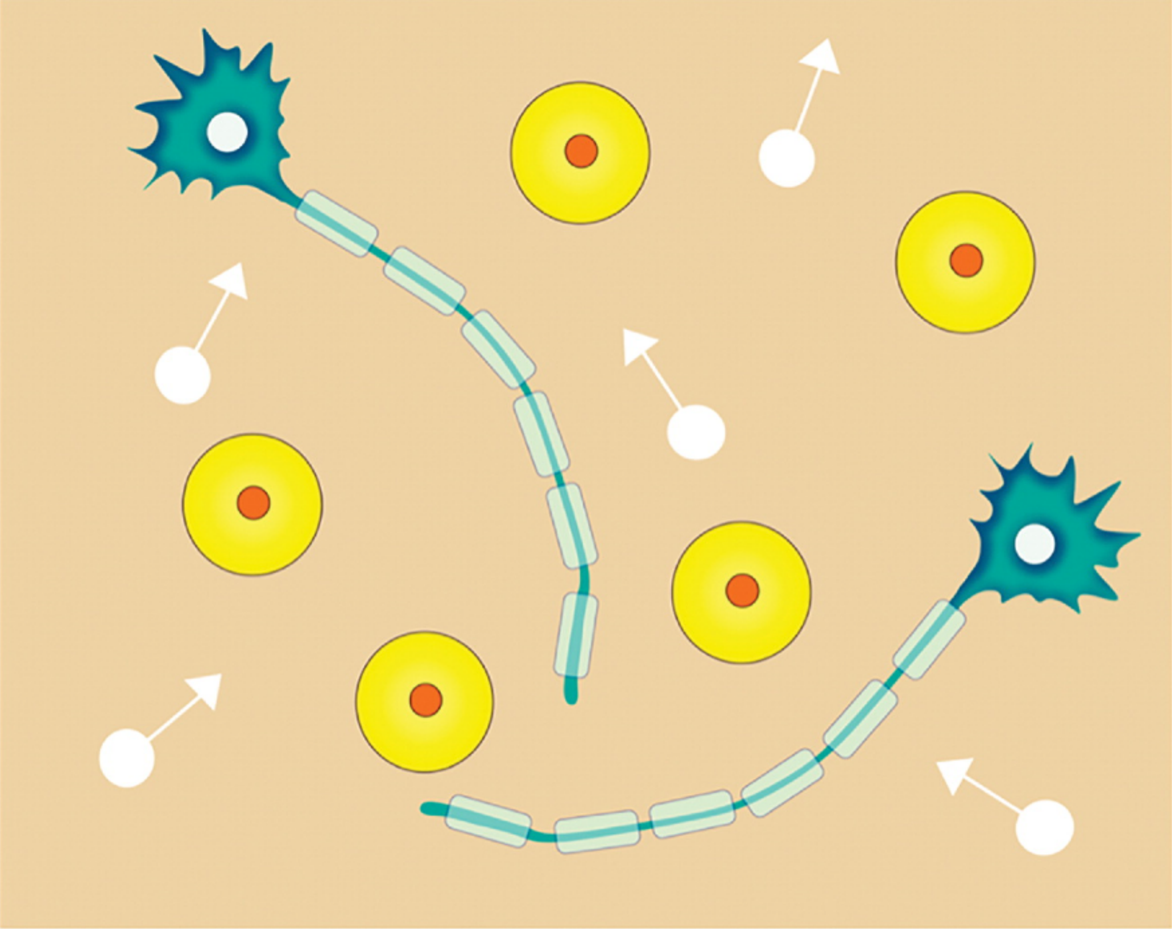

Types of cerebral edema
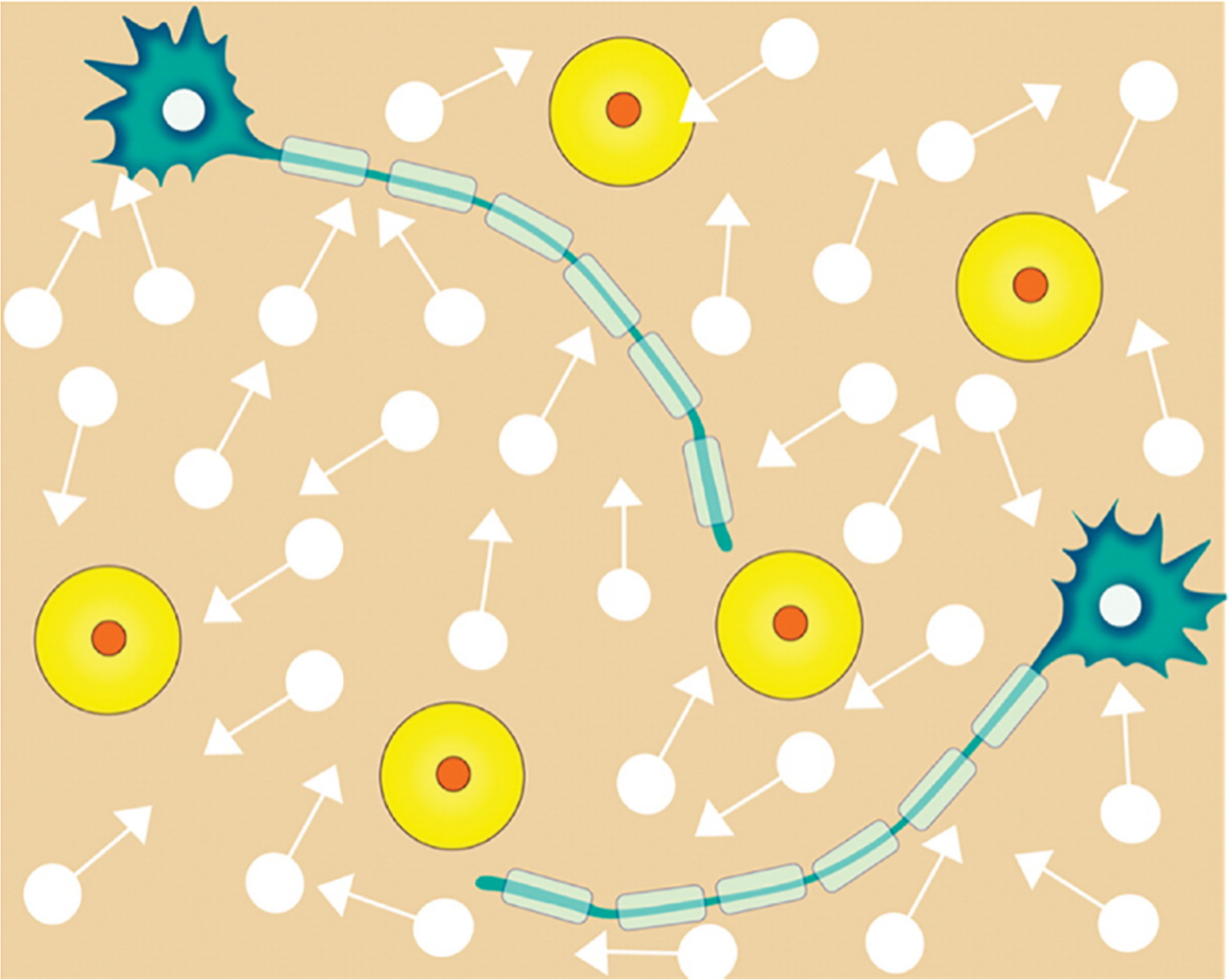
- **Vasogenic**
  - leakage of fluid from capillaries into the extracellular space
  - blood-brain barrier disruption
  - mainly involves the white matter
  - reversible