Why?

- CO binds to Hb with ~240x greater affinity than oxygen.

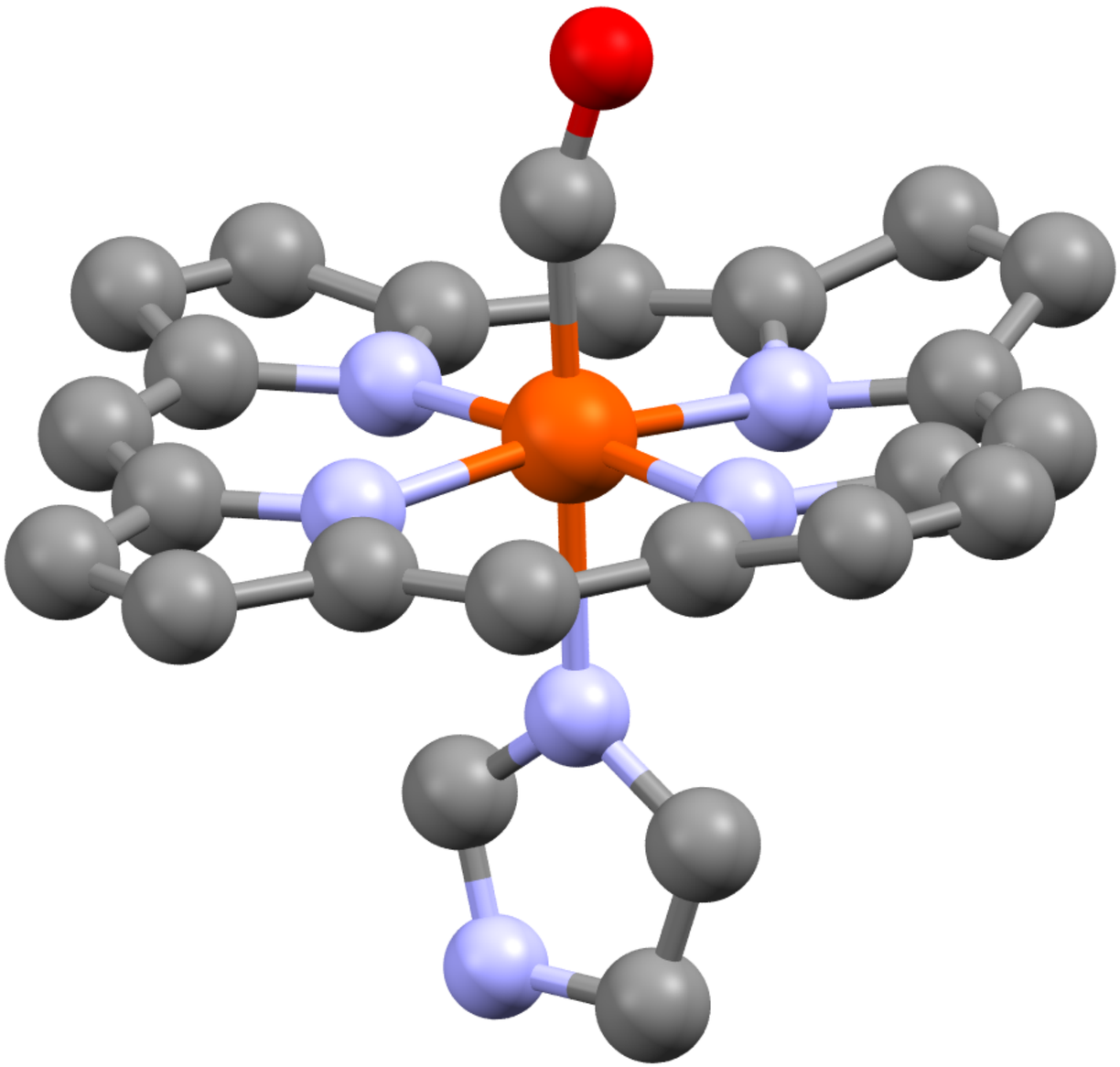

Pattern 1a: T2-weighted and FLAIR Hyperintensity

Uremic Encephalopathy
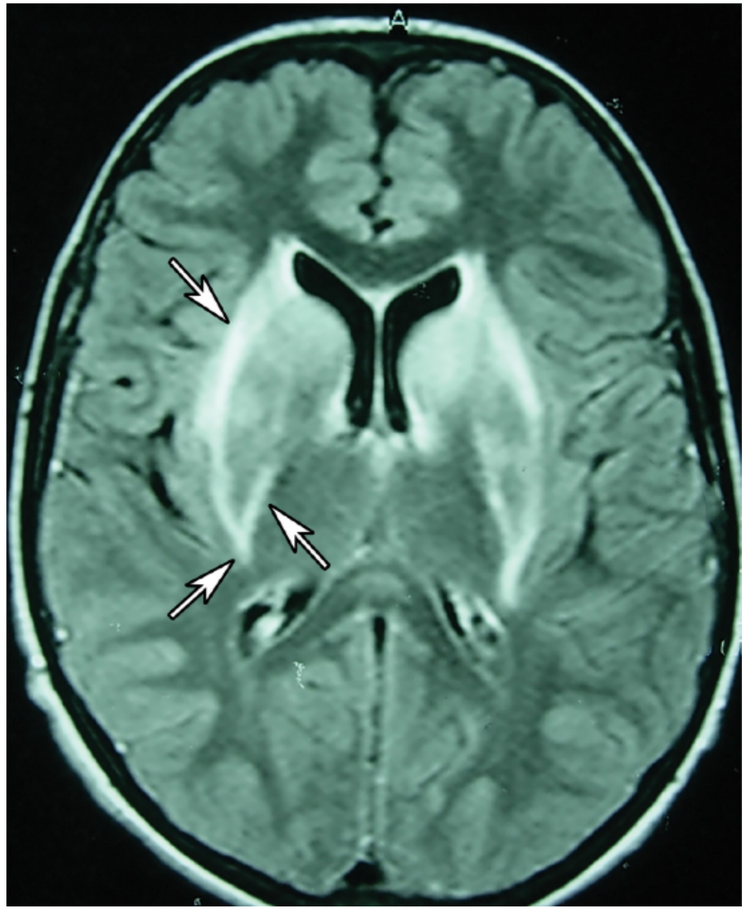
- symmetric involvement of the basal ganglia with variable white matter and cortical-associated involvement
- lentiform fork sign