Types of cerebral edema

- **Vasogenic**
  - leakage of fluid from capillaries into the extracellular space
  - blood-brain barrier disruption
  - mainly involves the white matter
  - reversible

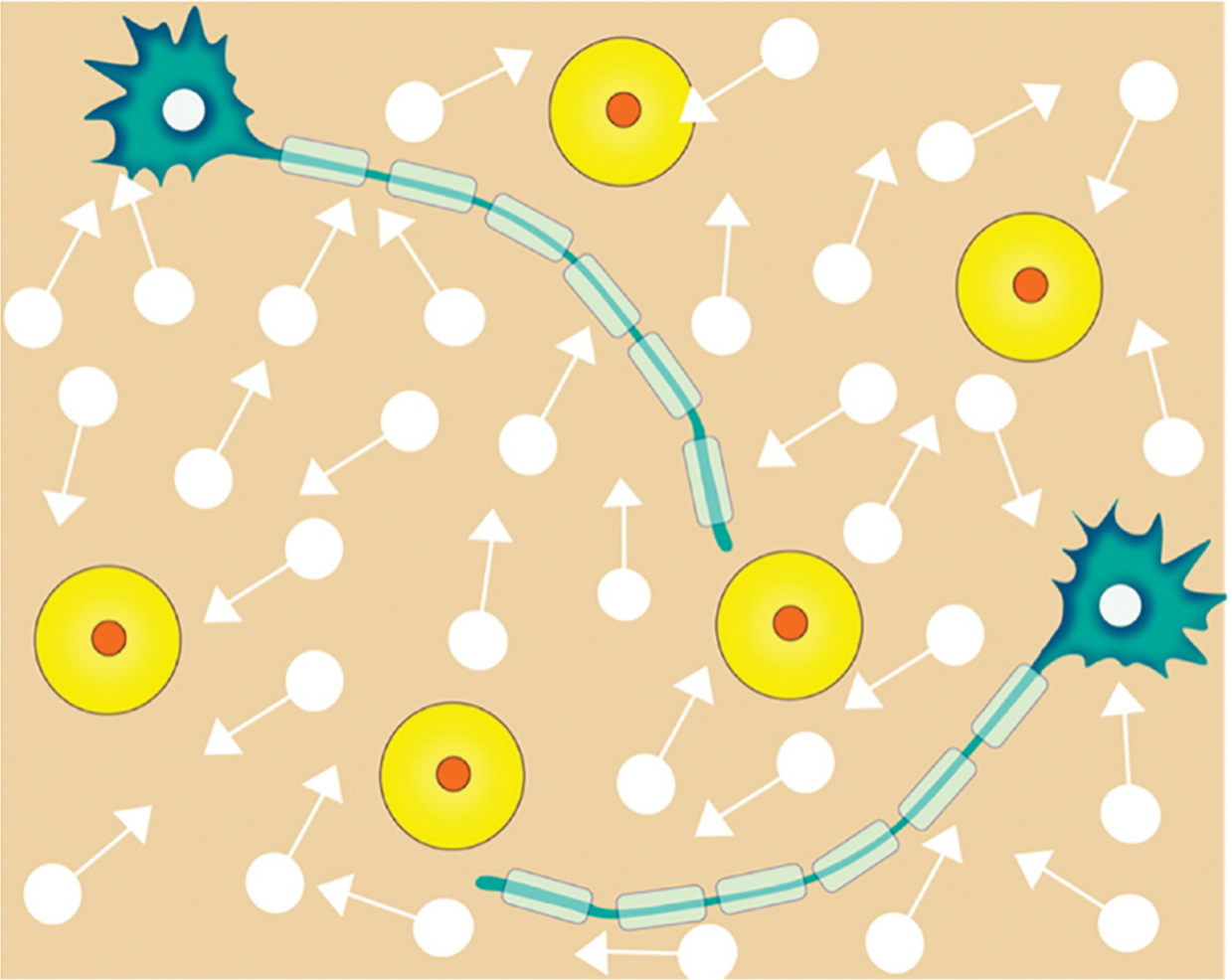

Types of cerebral edema
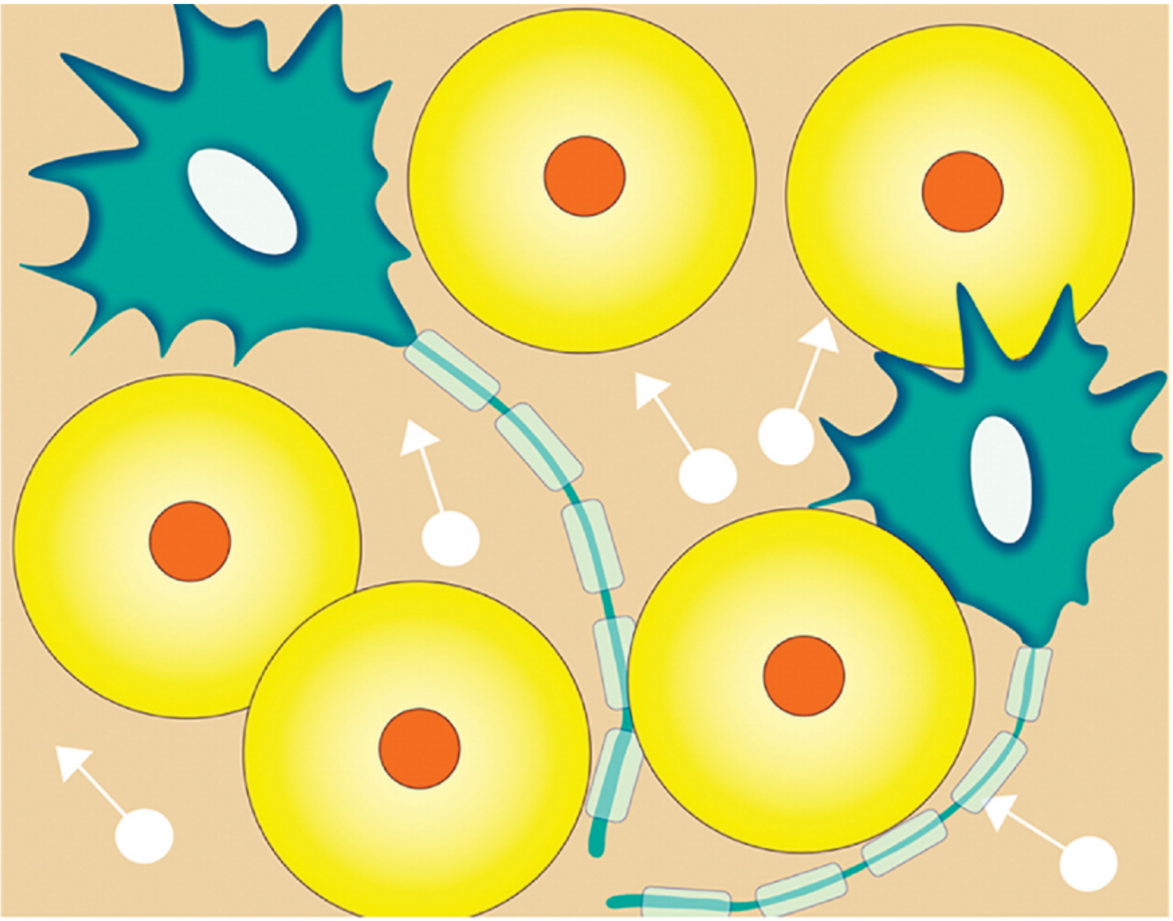
- **Cytotoxic**
  - extracellular water passes into cells
  - does not compromise the blood-brain barrier
  - mainly involves the gray matter
  - irreversible