DWI

Diffusion Weighted Imaging

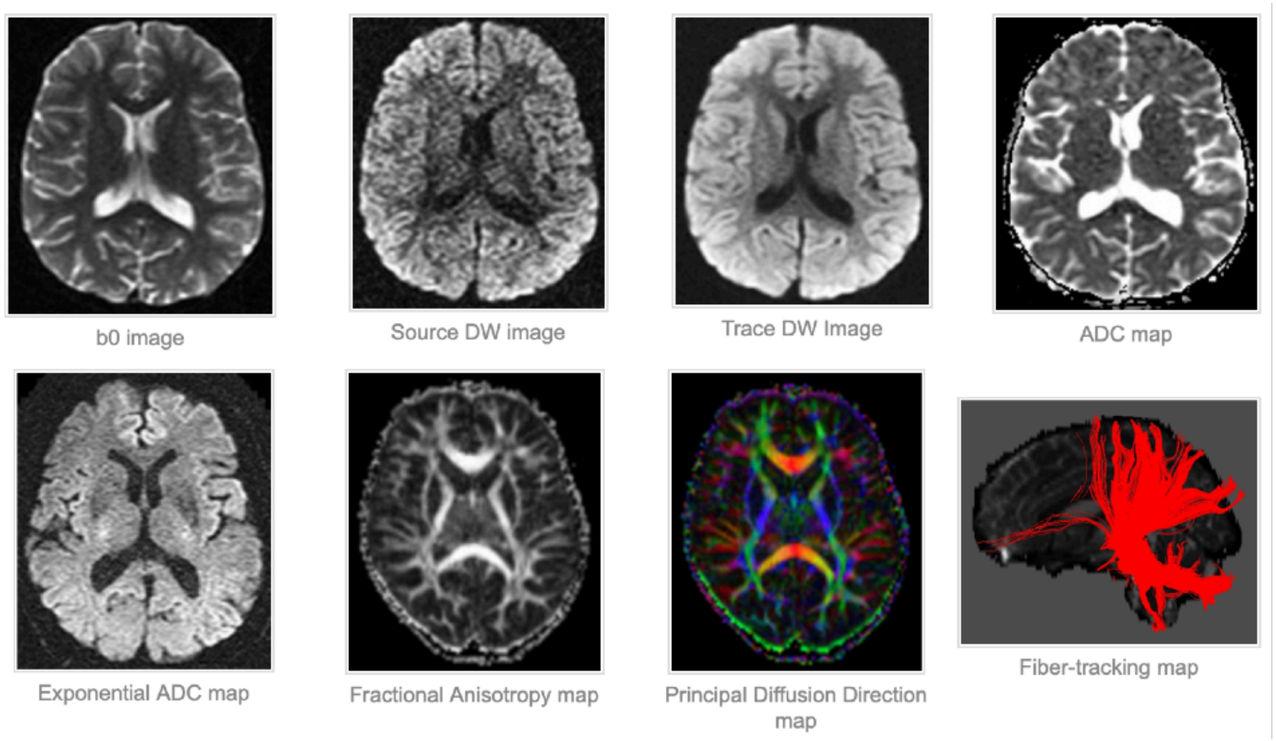

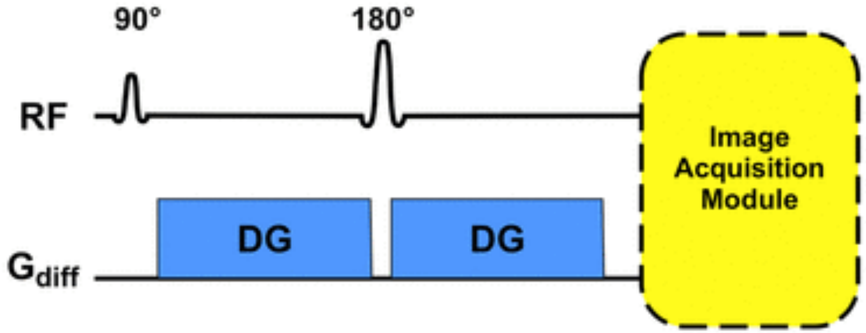

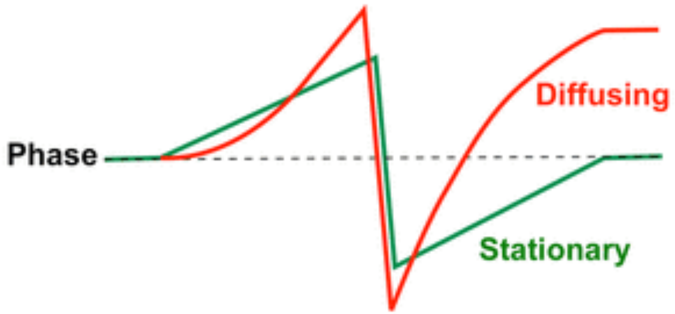

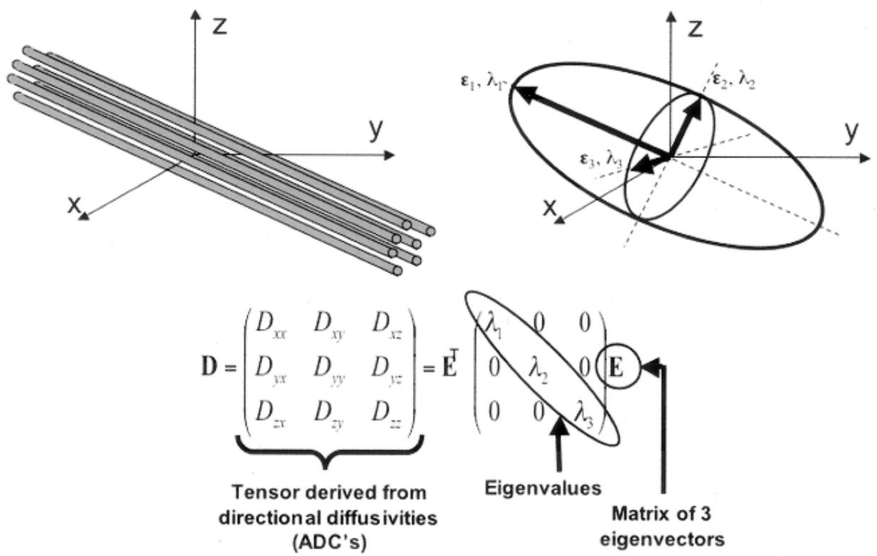

Types of cerebral edema
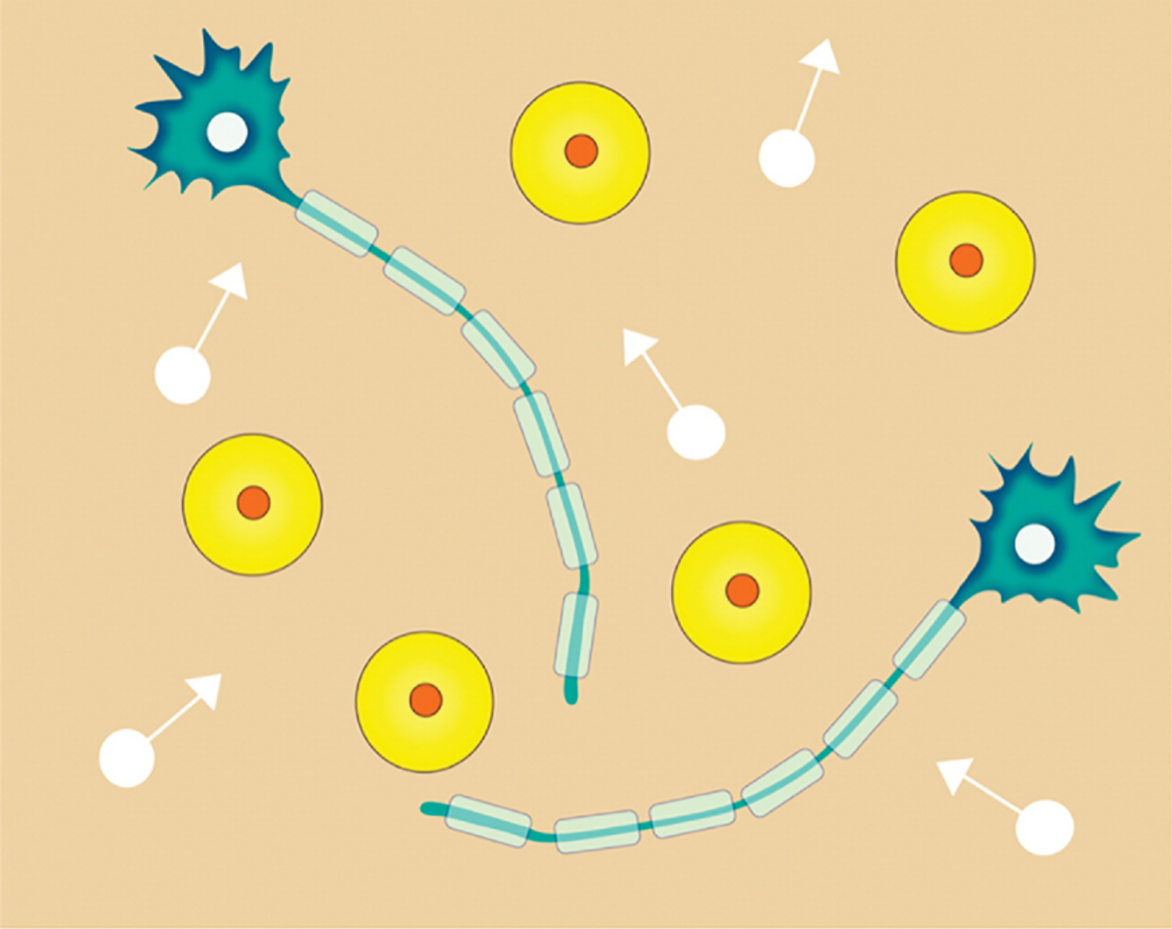
- Vasogenic
- Cytotoxic
- Intramyelinic