Why?

- “The pathogenesis is complex and unclear, and the condition is likely caused by the effects of neurotoxicity from the accumulation of uremic toxins such as guanidine compounds.”

Pattern 1b: T2 Hypointensity

Parathyroid-Hypofunction Disorders and Hyperparathyroidism-related Disorders
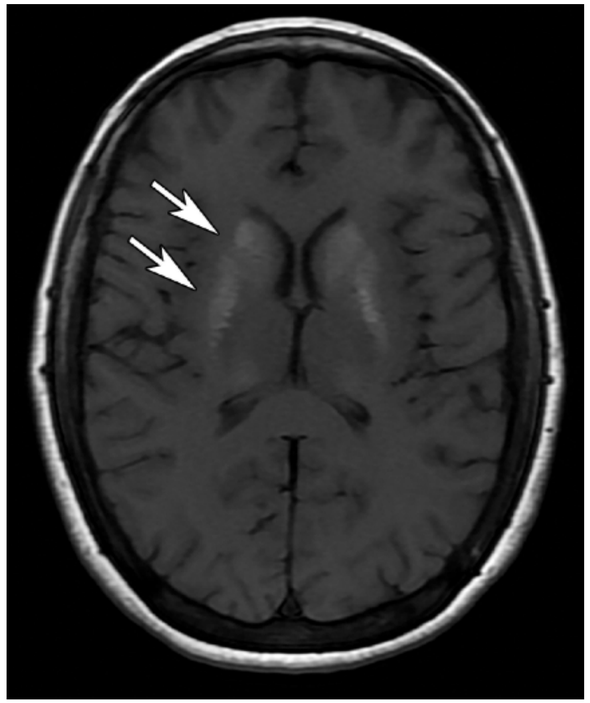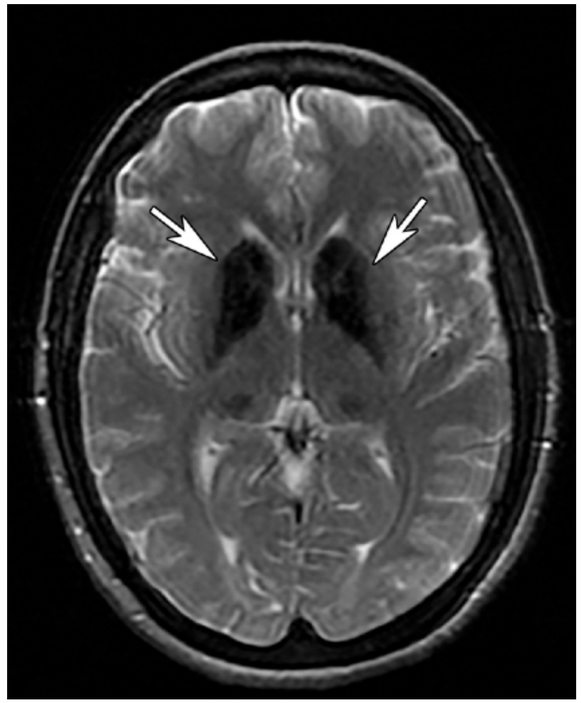
- hypoparathyroidism
- pseudohypoparathyroidism
- pseudopseudohypoparathyroidism
- calcium deposition in the basal ganglia