Why?

- Because formate inhibits cytochrome c oxidase.

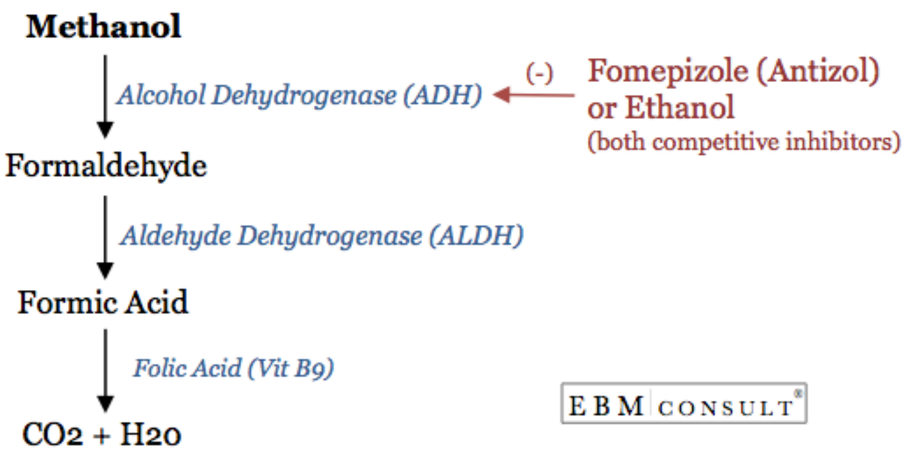

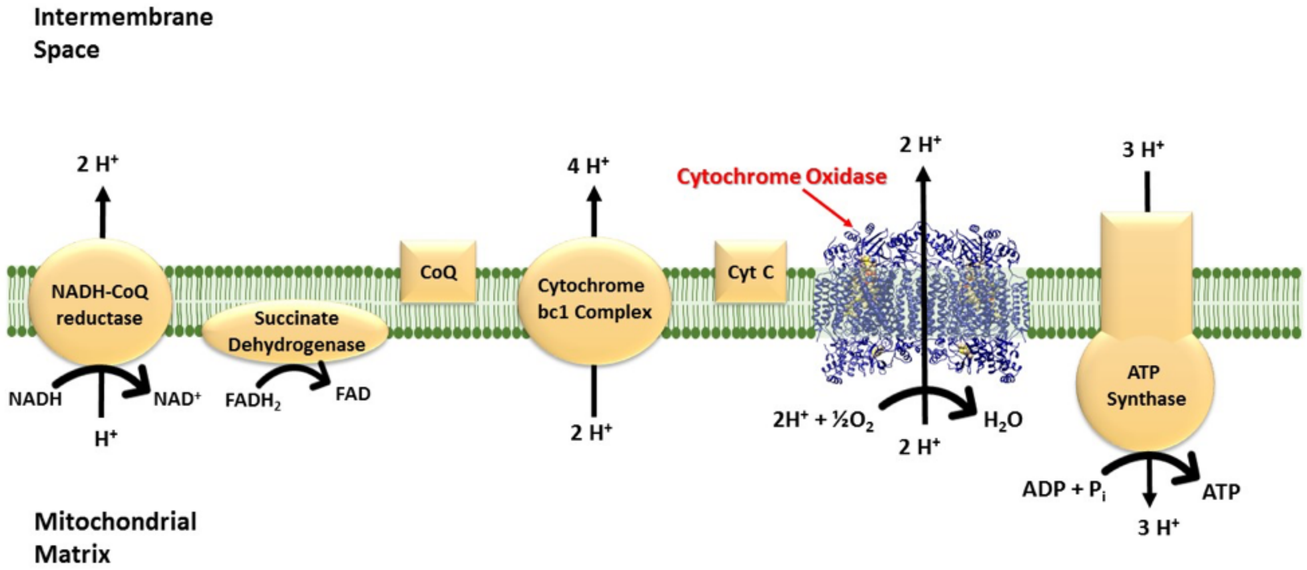

Pattern 1a: T2-weighted and FLAIR Hyperintensity

Carbon Monoxide Poisoning
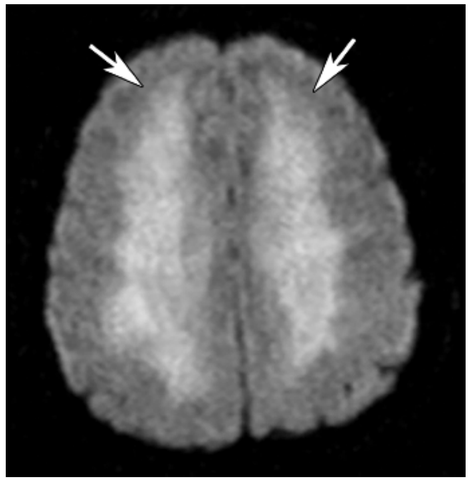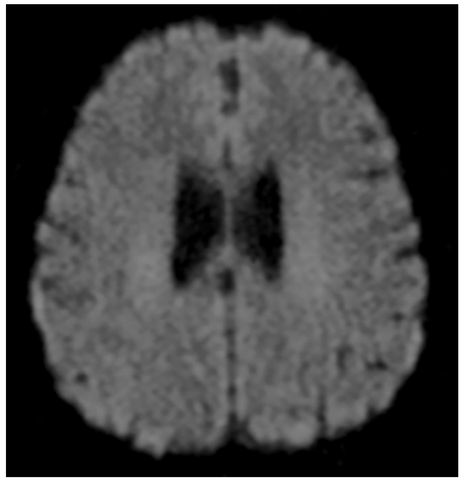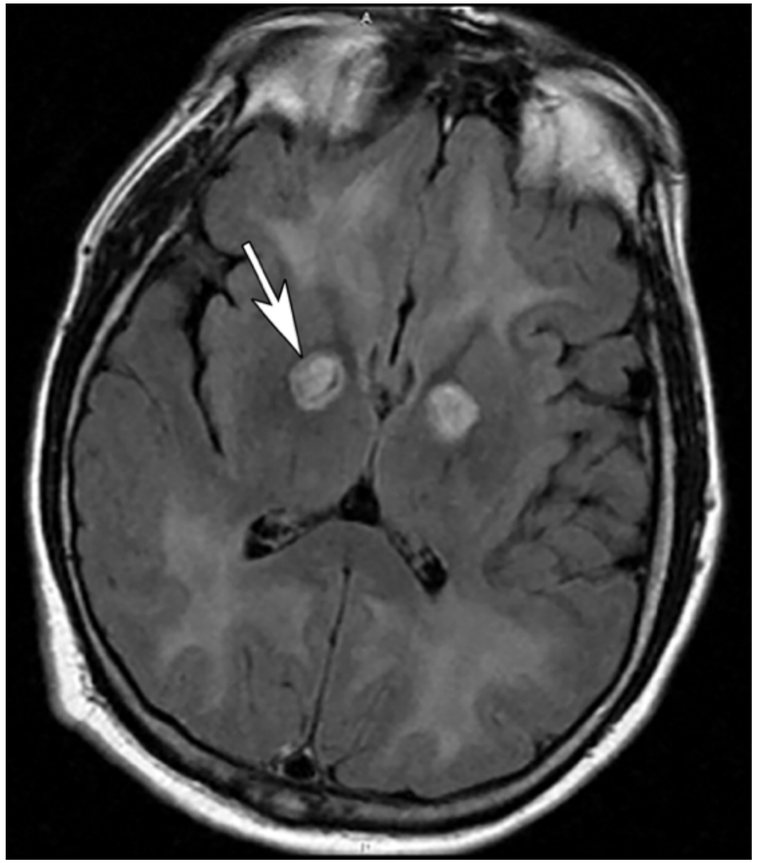
- Necrosis of the globus palliduses.
- Delayed leukoencephalopathy with subsequent (months later) complete or partial resolution