T2-FLAIR

FLuid **A**ttenuated **I**nversion **R**ecovery

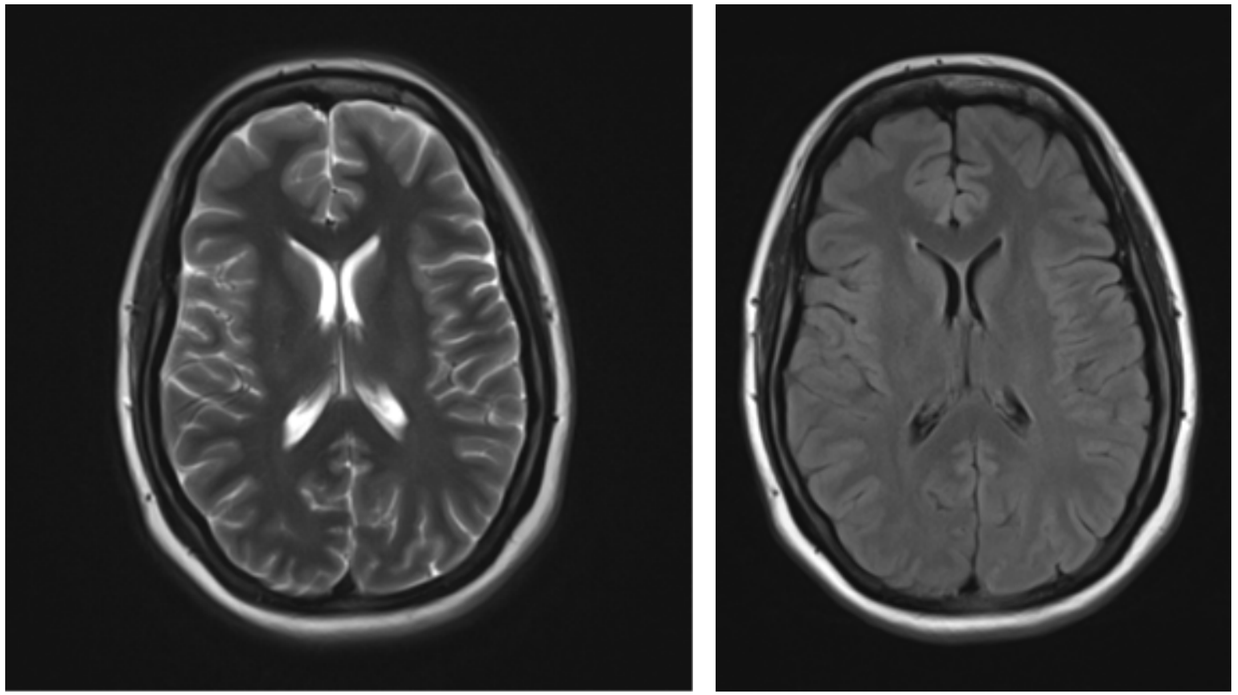

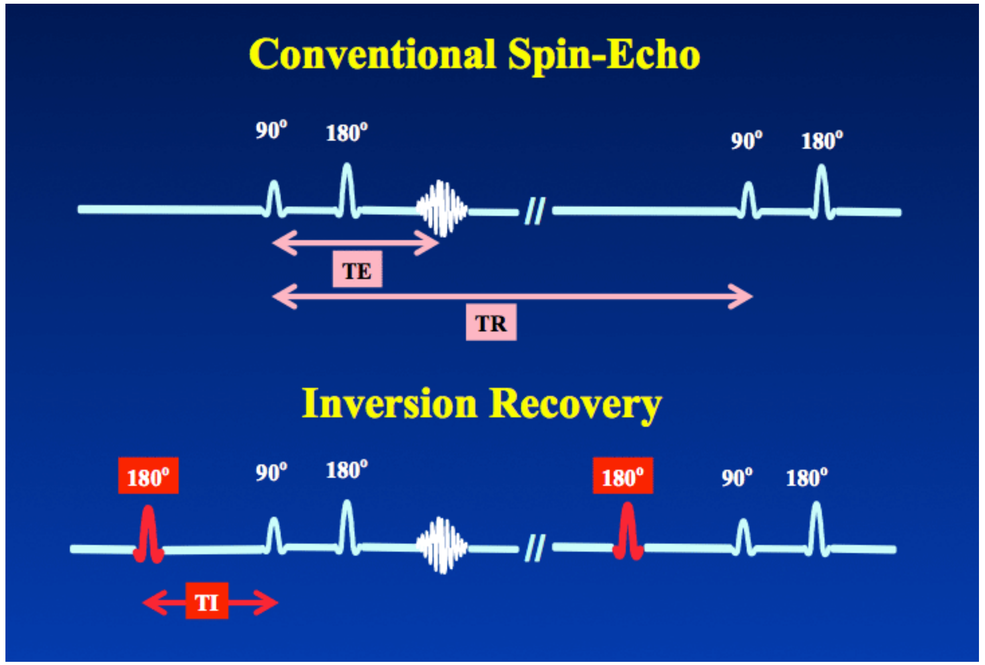

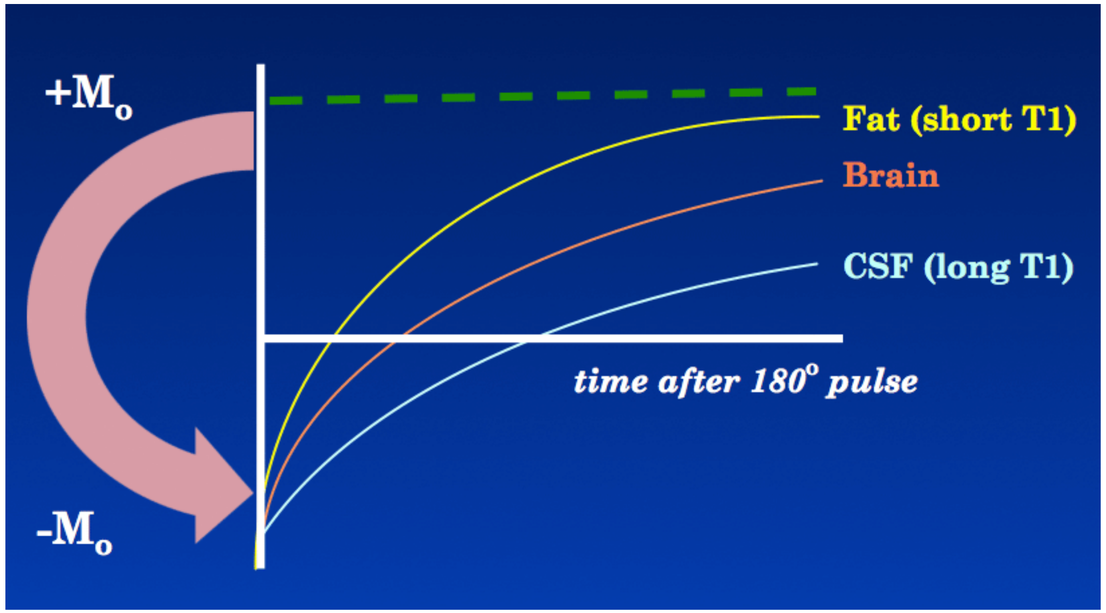

Inversion time of CSF is 2000–2500 ms at 3.0 T

DWI
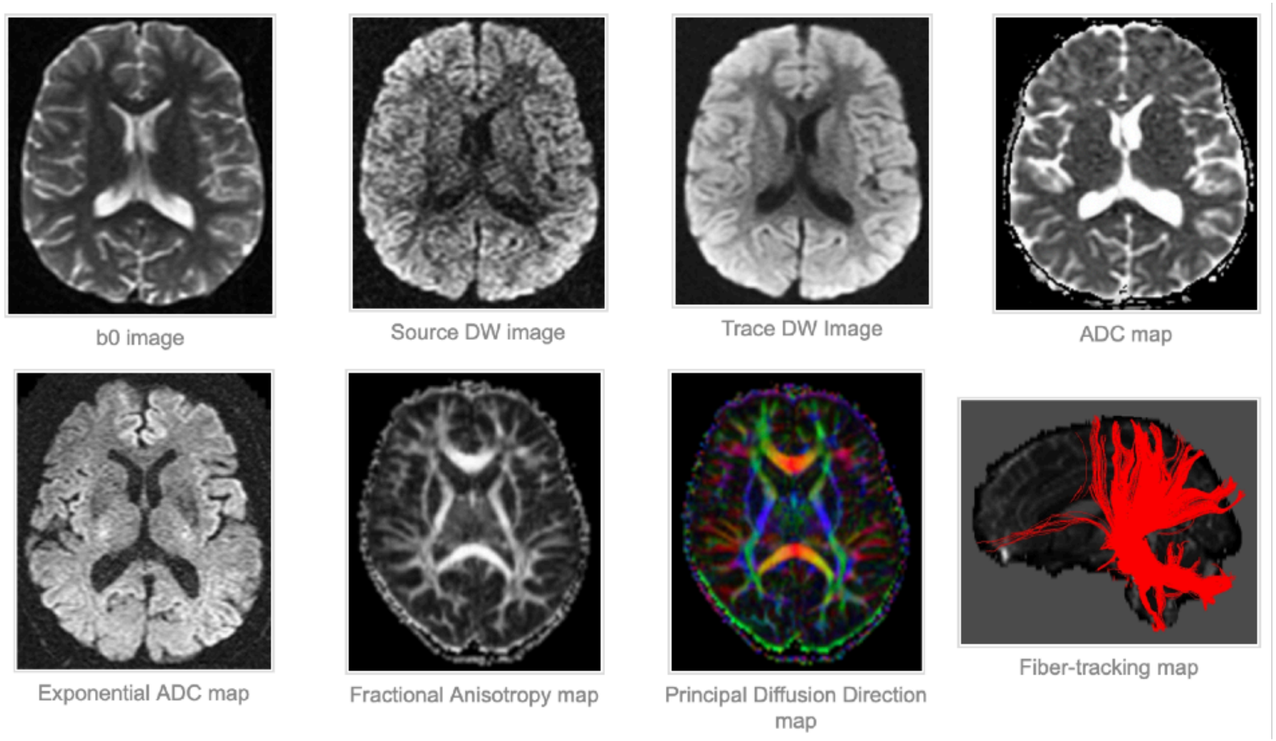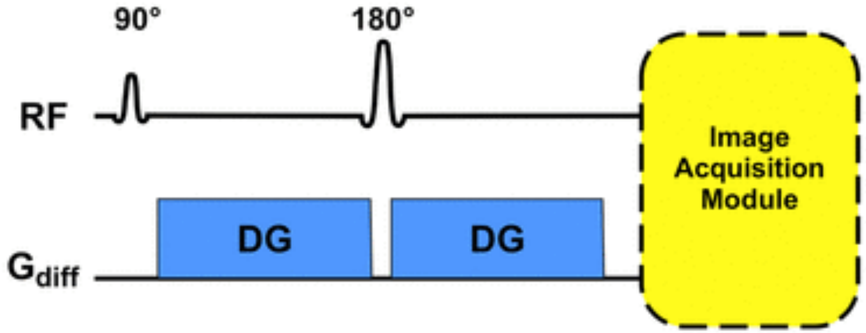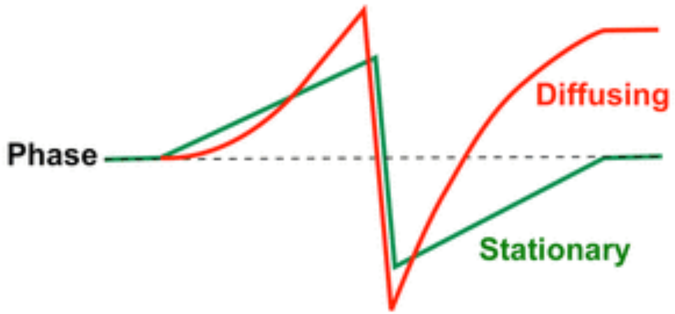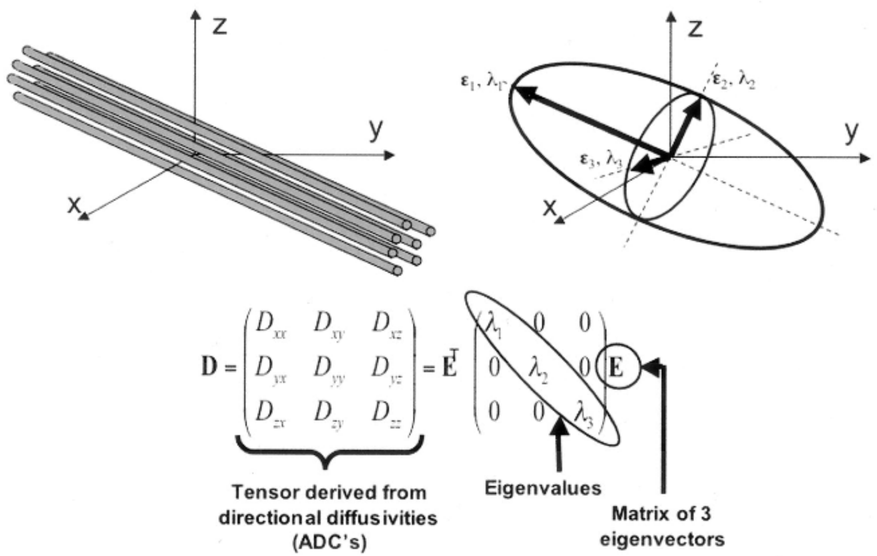
Diffusion Weighted Imaging