Pattern 1a: T2-weighted and FLAIR Hyperintensity

Uremic Encephalopathy

- symmetric involvement of the basal ganglia with variable white matter and cortical-associated involvement
- lentiform fork sign

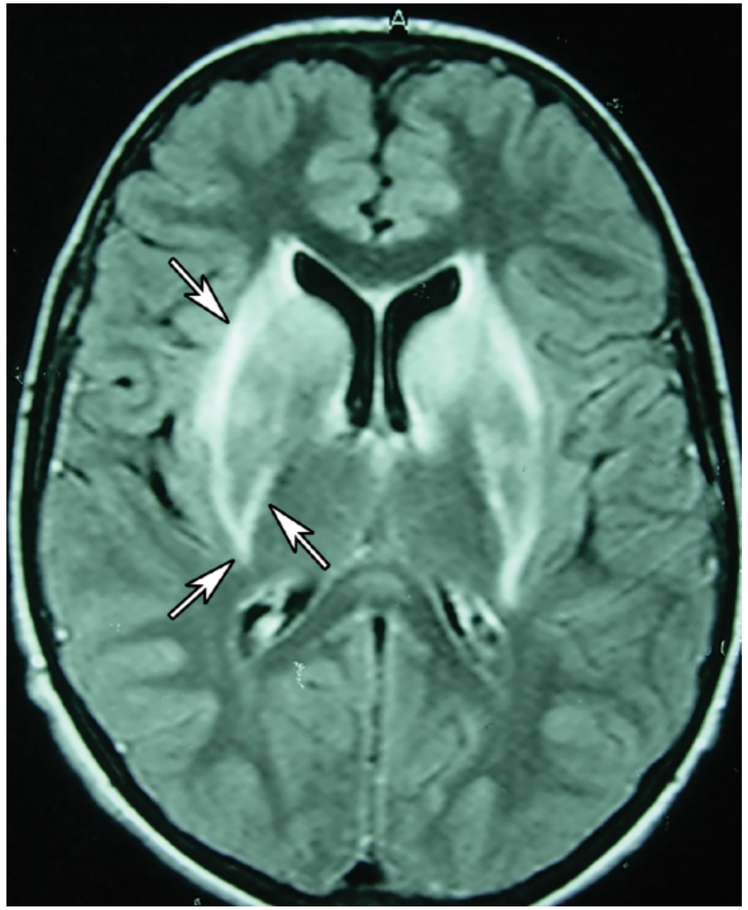

Why?

- “The pathogenesis is complex and unclear, and the condition is likely caused by the effects of neurotoxicity from the accumulation of uremic toxins such as guanidine compounds.”