Why?

- Because thiamine is essential for aerobic glucose metabolism.

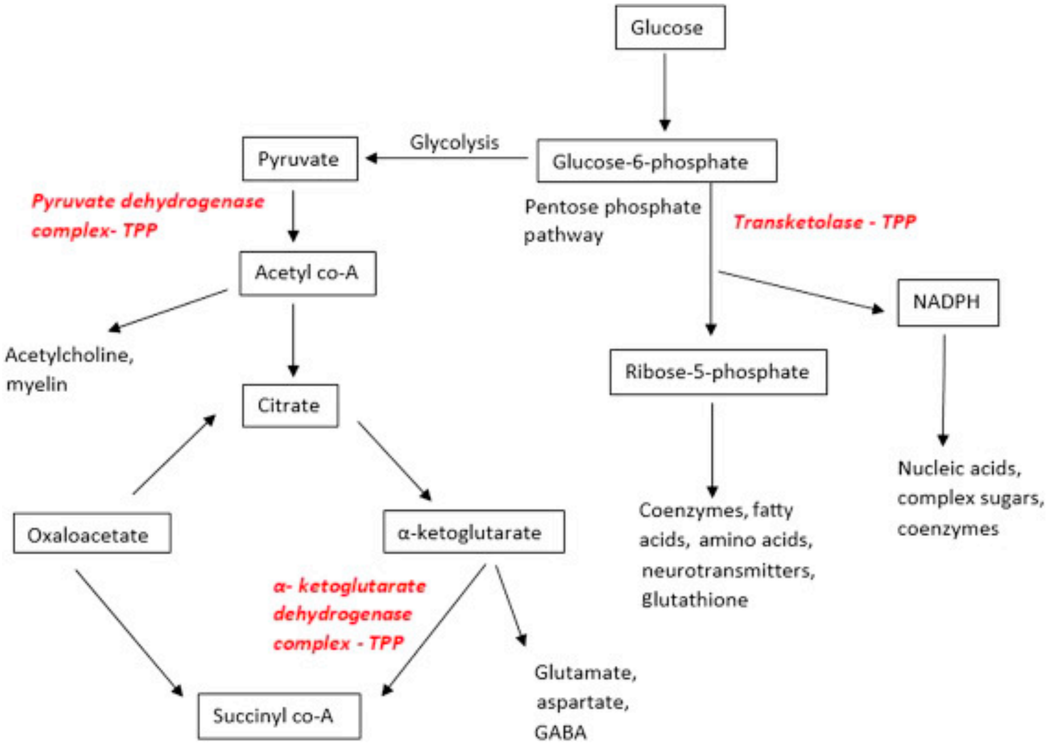

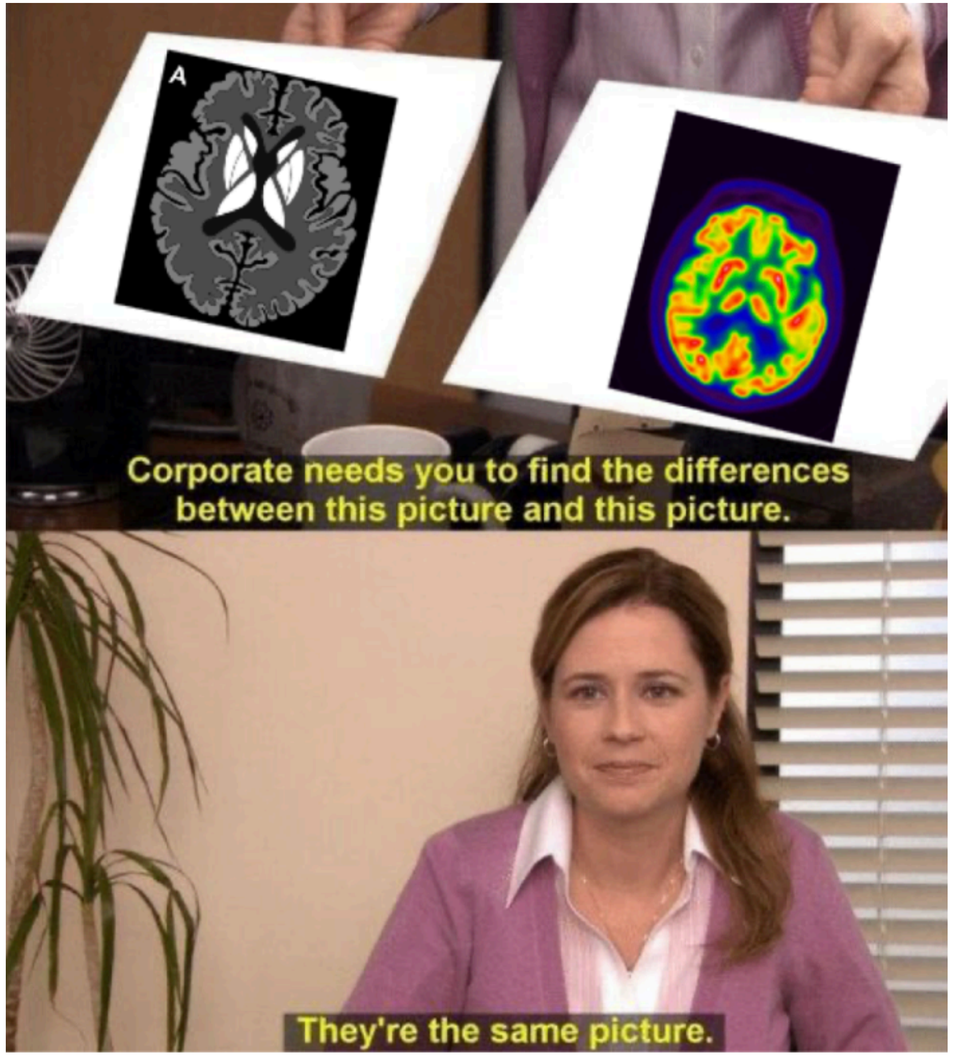

Pattern 1a: T2-weighted and FLAIR Hyperintensity

Methanol Poisoning
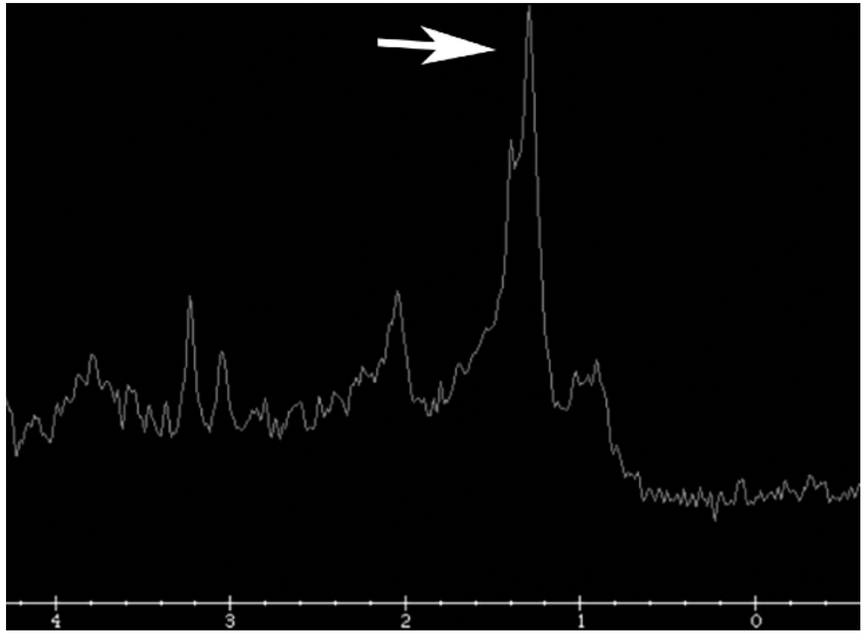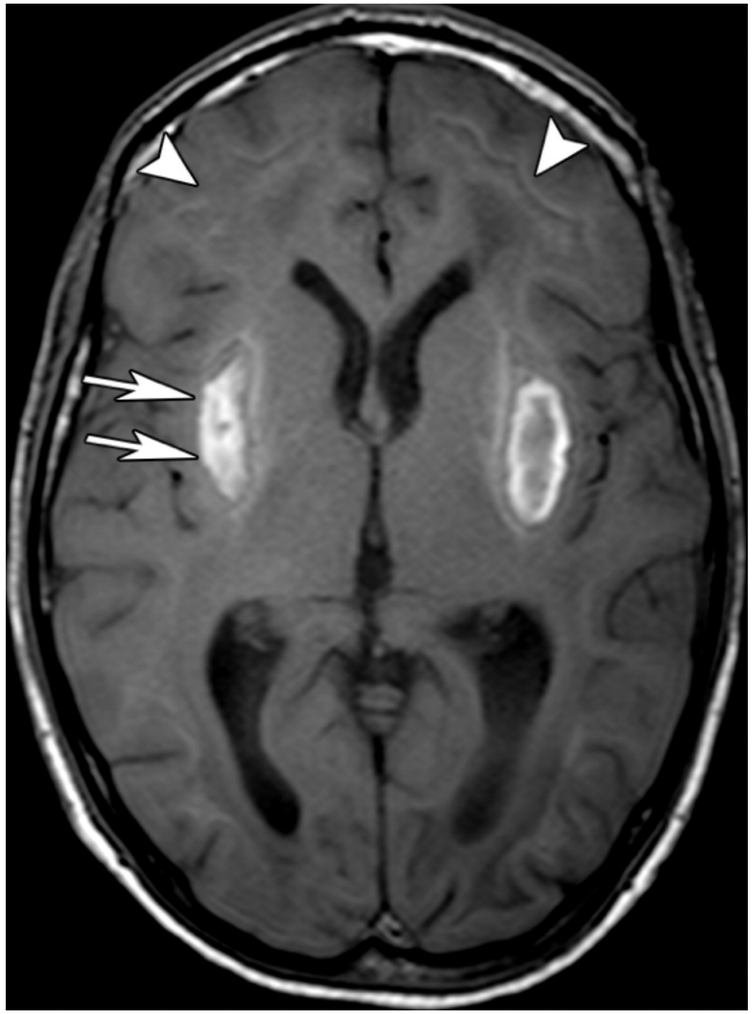
- Bilateral symmetric basal ganglia necrosis and hemorrhage
- Elevated lactate peak