Pattern 1a: T2-weighted and FLAIR Hyperintensity

Carbon Monoxide Poisoning

- Necrosis of the globus palliduses.
- Delayed leukoencephalopathy with subsequent (months later) complete or partial resolution

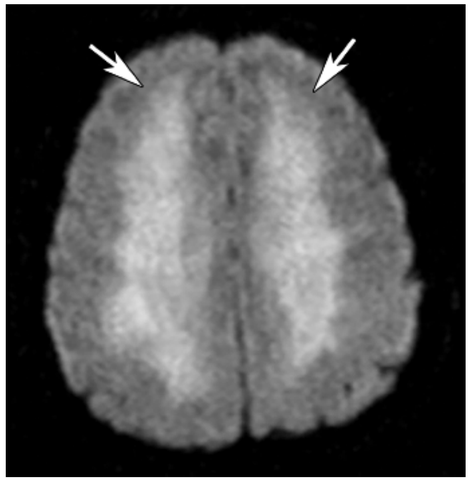

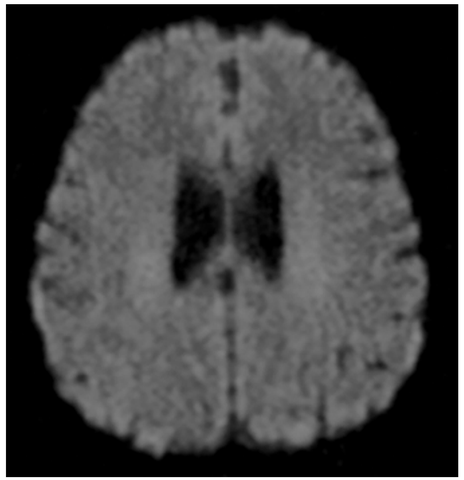

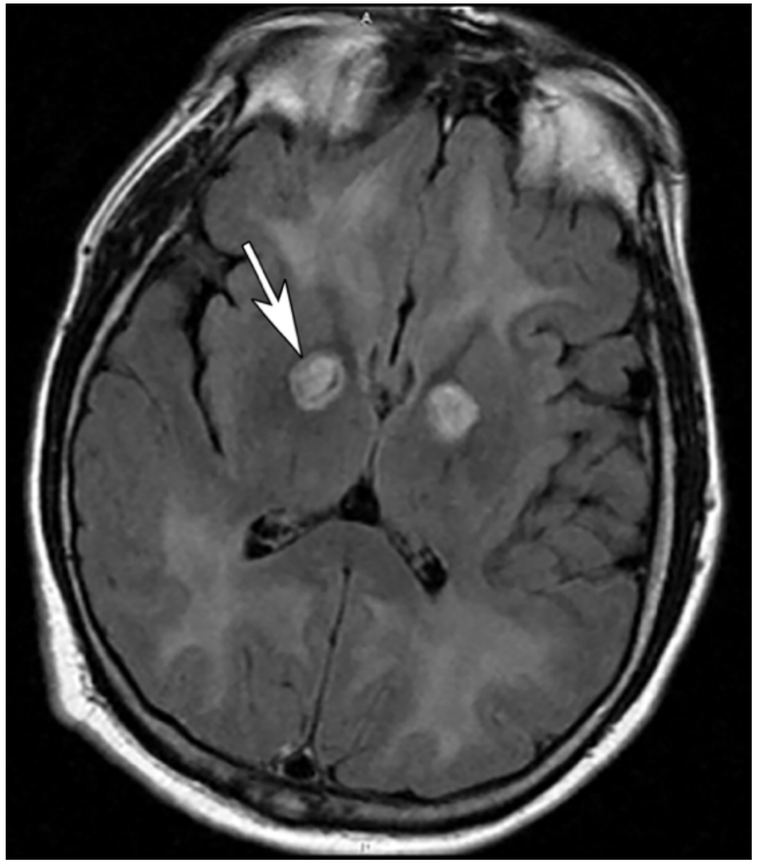

Why?
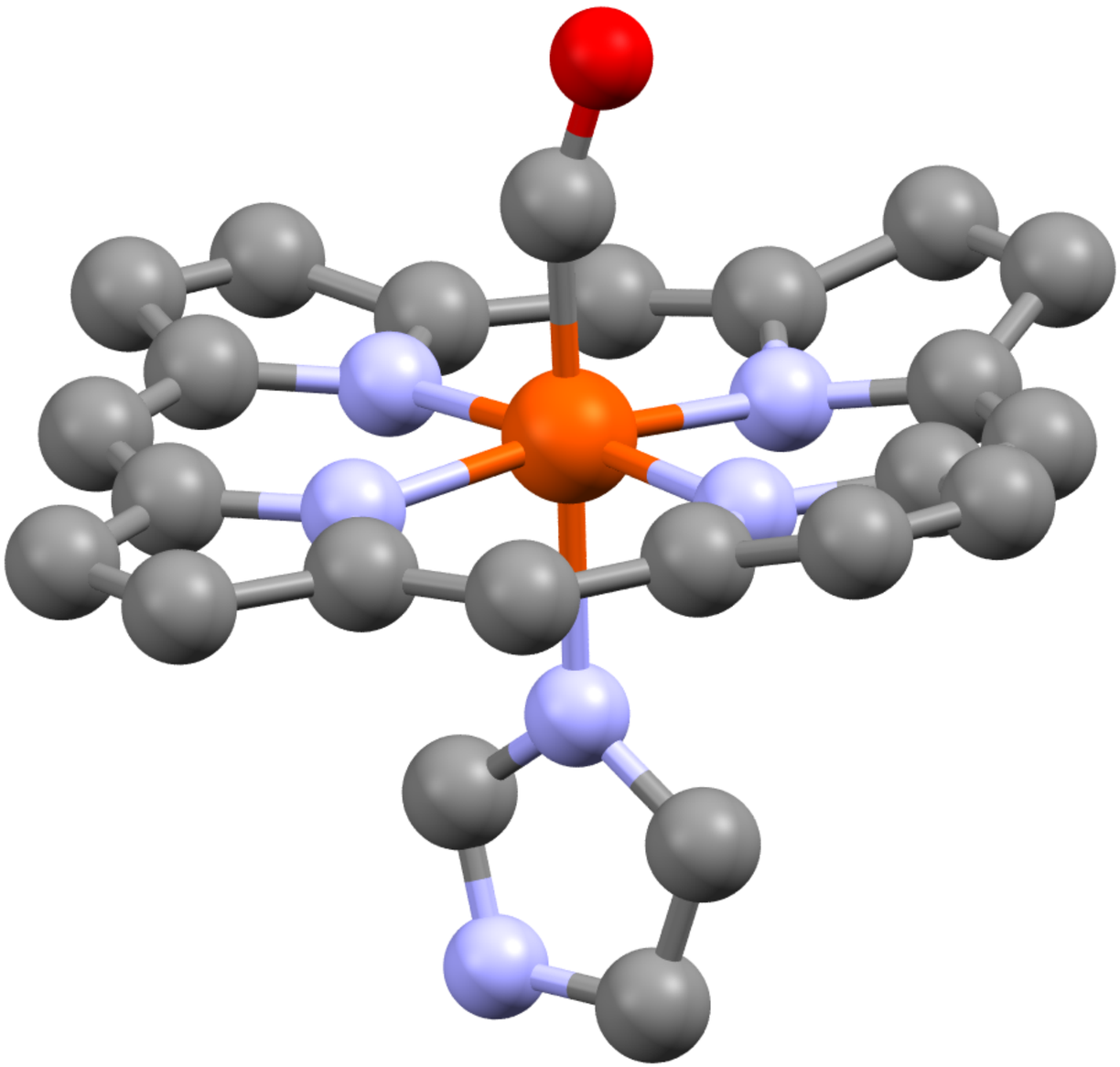
- CO binds to Hb with ~240x greater affinity than oxygen.