Pattern 1a: T2-weighted and FLAIR Hyperintensity

Methanol Poisoning

- Bilateral symmetric basal ganglia necrosis and hemorrhage
- Elevated lactate peak

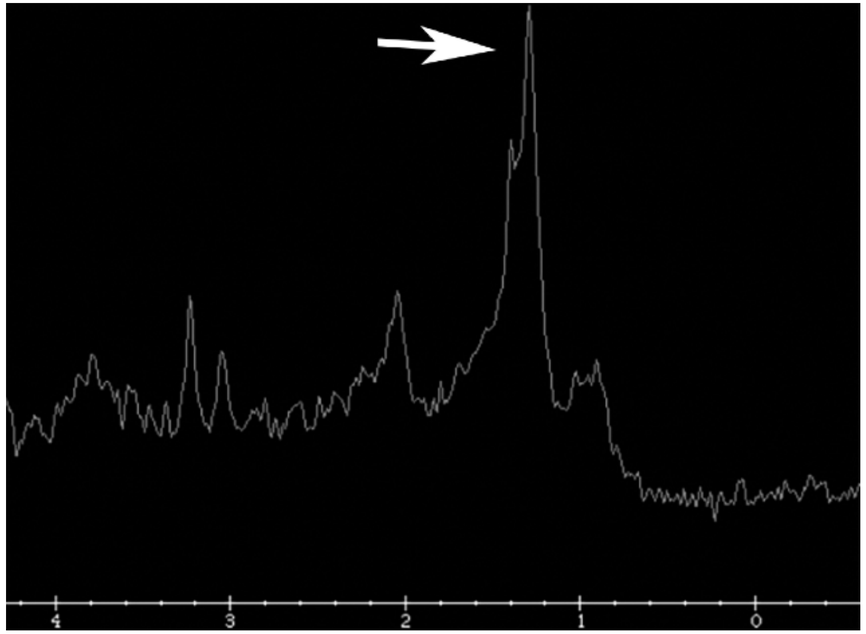

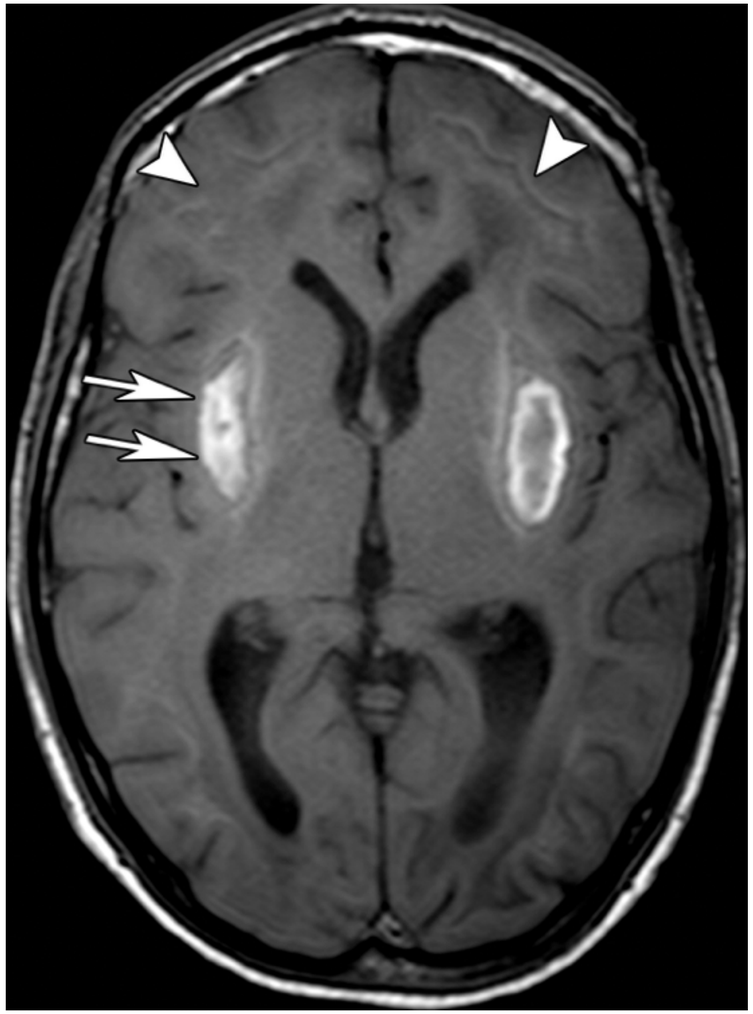

Why?
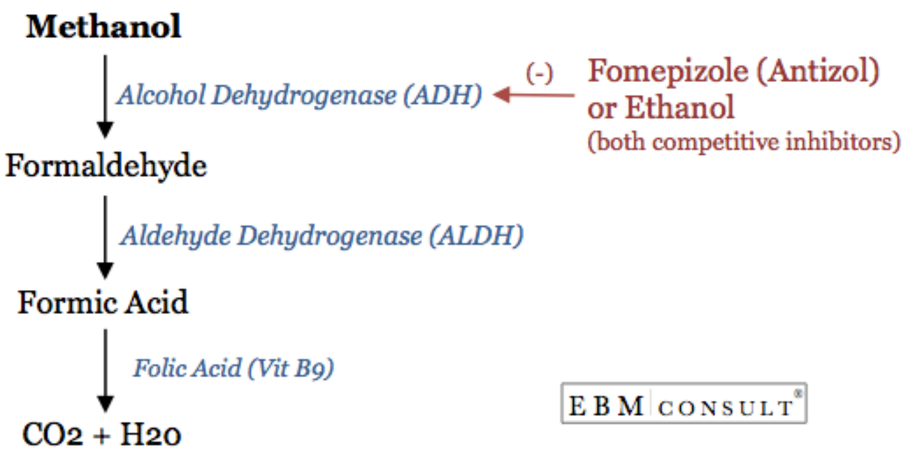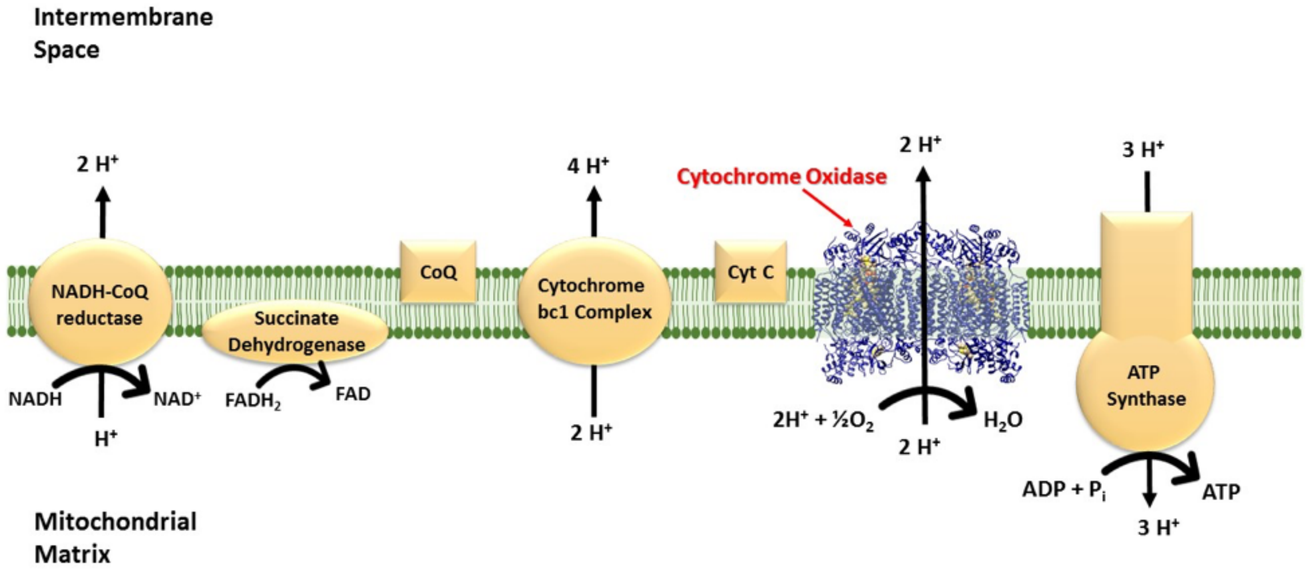
- Because formate inhibits cytochrome c oxidase.