Objectives

- Briefly overview of relevant MR techniques: FLAIR and DWI
- Review physiology of vasogenic, cytotoxic, and intramyelinic edema
- Discuss imaging patterns of toxic and metabolic brain injury
- Case based review

T2-FLAIR

FLuid **A**ttenuated **I**nversion **R**ecovery

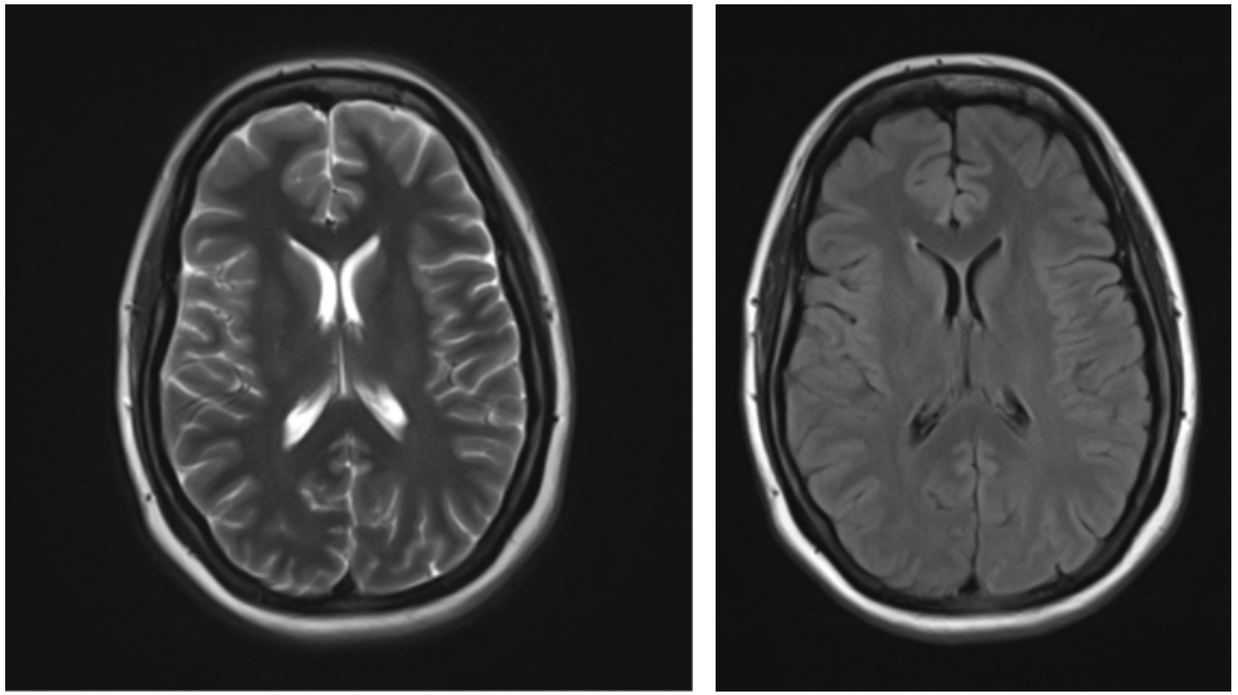

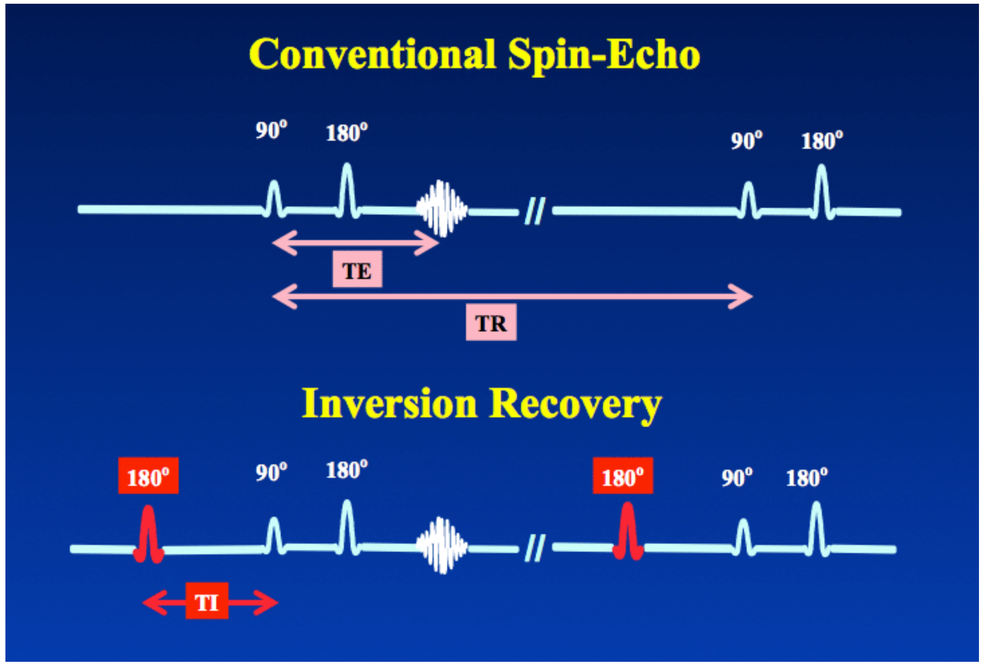

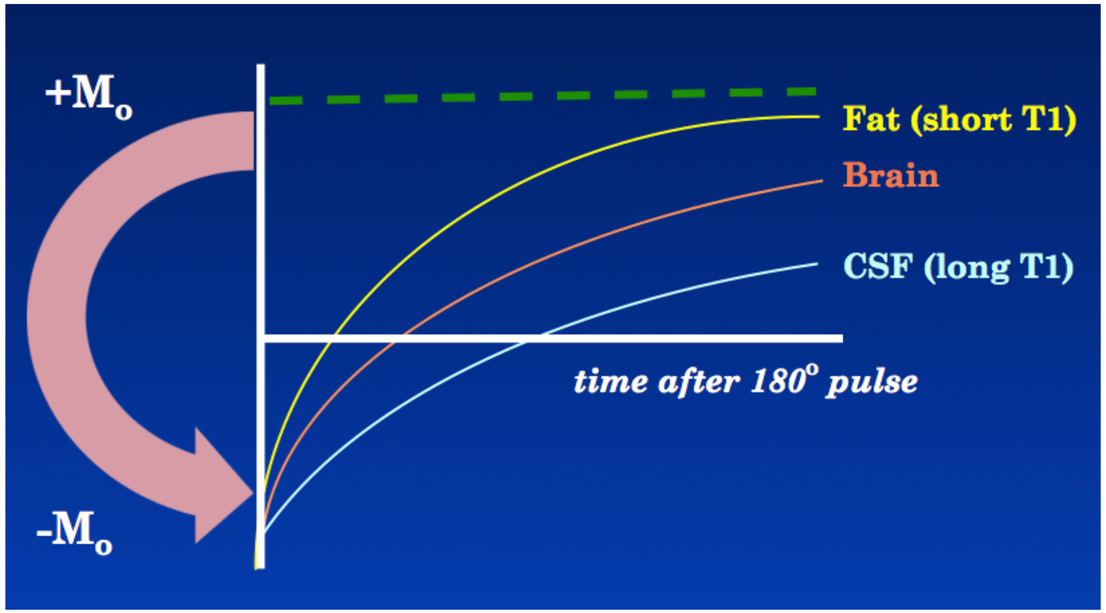

Inversion time of CSF is 2000–2500 ms at 3.0 T